Tomorrow's Tides

Saturday, August 24, 1930

High	0.27 a.m.	21.7 ft.
	13.20 p.m.	19.9 ft.
Low	7.05 p.m.	1.1 ft.
	19.20 p.m.	5.1 ft.

The Daily News

NORTHERN AND CENTRAL BRITISH COLUMBIA'S NEWSPAPER

BOSTON GRILL
LARGE CABARET
Special Dinners Thursdays and Saturdays
Dancing Every Saturday Night, 9 to 12
Dance Hall for Hire
Accommodations for Private Parties
PHONE 457

Vol. XXI., No. 196. PRINCE RUPERT, B.C., FRIDAY, AUGUST 22, 1930 PRICE FIVE CENTS

OLD MYSTERY OF ARCTIC IS SOLVED

LOCAL CONCERN GETS STEWART DOCK EXTENSION WORK

August Andree's Body And That of Comrade Discovered in North

Balloonist Explorer Set Out From Spitzbergen For North Pole In July, 1897 and Had Not Been Heard From Since

OSLO, Norway, Aug. 22:—A 33-year-old mystery of the Arctic has been solved by the finding on White Island, Fridtjof Nansen Land, of the body of the Swedish balloonist explorer, August Andree, by a Norwegian scientific expedition. Andree, with two companions, took off in a balloon from Danes Island, Spitzbergen, in July, 1897 for the North Pole and were never heard of again. The body of one of his companions was also found. Both bodies were fully dressed and well preserved.

WOMEN IN MARATHON

Big Swimming Event Today In Connection With Opening of Toronto Exhibition

TORONTO, Aug. 22:—Thirty-two women swimmers, seeking the marathon championship of the world, plunged into Lake Ontario early this afternoon to swim the 10-mile rectangular course set out by the Canadian National Exhibition, sponsors of the swim, on the opening day of the great Toronto Fair.

INSURANCE ON HEALTH

Compulsory System Will Be Recommended By Royal Commission, C. H. Gibbons Predicts

VANCOUVER, Aug. 22:—A report in favor of the enactment of a compulsory system of public health insurance will undoubtedly be brought in by the British Columbia Royal Commission on state health insurance and maternity benefits, it was stated by C. H. Gibbons, secretary of the commission, before the convention here of the British Columbia Hospitals Association, the Western Hospital Association and the Northwest Hospital Association yesterday. All interests in the province favor a system of state health insurance, he declared.

BOXING
Tonight
EXHIBITION BLDG.
8:15 P.M.
MAIN EVENT — 10 ROUNDS
BILLY
BAGSHAW
Prince Rupert, B.C.
vs. GILL
WOODS
Vancouver, B.C.
SPECIAL PRELIMINARIES
Admission — Reserved, $1.65; General, $1.10; Boys, 17 and under, 55c. Phone 592 up to 6 p.m. for reservations.

NEW SPEED MARK SET

Canadian Pacific Steamer Empress of Japan Crosses Pacific In Record Time

VICTORIA, Aug. 22:—Clipping four hours and 2½ minutes from the former record held by the Empress of Canada, the new Canadian Pacific transpacific liner Empress of Japan arrived here from Yokohama today after crossing to Race Rocks, where she slowed down, in eight days, six hours and 27 minutes.

On her voyage across the Pacific Ocean, she averaged 21.4 knots per hour although her engines were not let out to the maximum.

EVIDENCE IS HEARD

Testimony of One Witness Taken Last Night in Scuttling Charge Case

Evidence of Austin Kennedy was heard last night by Stipendiary Magistrate H. F. McLeod in provincial police court in the case of G. J. Ness and E. H. Lewis who are charged with having wilfully destroyed the fishing boat C. N. in May by having scuttled the vessel in Kitkatla Inlet. Kennedy's evidence had to do with the raising of the boat and the condition in which it was found. After his testimony had been heard, the case was adjourned for a further eight days.

Inspector Wililam Spiller is conducting the prosecution at the preliminary hearing while T. W. Brown is acting as counsel for the accused.

TWELVE MORE BODIES FOUND

Dead Men Continue to Be Located In Ill-Fated Blakeburn Mine By Rescue Workers

BLAKEBURN, Aug. 2:—Twelve more bodies were located today in No. 2 slope of Blakeburn No. 4 mine in which 45 miners were killed on August 13. Thirty-five bodies have now been found but it has been impossible, as yet, to bring them out of the mine.

VANCOUVER WHEAT

VANCOUVER, Aug. 22: — Wheat was quoted at 87¾c on the local exchange today.

MEETING OF GYMNASIUM

Affiliation With Y. M. C. A. Is Discussed—Committee to Interview City Council Regarding Sites

A meeting of the Y. M. C. A. gymnasium and swimming pool committee took place last evening in the City Hall, W. H. Tobey presiding. Discussion took place regarding what affiliation with the central Y. M. C. A. meant and what obligations, if any, the local body would be under to the central executive. It was stated that there was no obligation whatever. The central executive was a purely advisory body that would give any advice it could and which, from its wide experience with such work in all parts of the world, would undoubtedly be of great value to the local body. The local executive has complete control over finances and property.

The secretary was instructed to communicate with Mr. McAllister, the travelling secretary of the Y. M. C. A., advising him of what the local body had already done and asking for advice regarding what plan of campaign should be adopted.

A committee of three was appointed to interview the city council regarding what sites would be available. The members of the committee are H. A. DeWolf, J. M. Morrison and Dr. L. W. Kergin. In course of this, it was brought out that modern construction did not advise the building of a swimming tank in the basement.

All organizations in town are to be communicated with asking them what form of help they could give in making the scheme a success.

The following were present, in addition to the chairman and the secretary, H. Breen: D. B. Finn, H. A. DeWolf, P. C. Miller, Ben Ferguson, Geo. Johnstone, J. Morrison, Mayor C. H. Orme, J. D. Allen, R. Miller, C. V. Evitt, Jas. Smith, J. S. Wilson, Joe Jack, A. Blackhall and Dr. L. W. Kergin.

Catholic Worker Visiting City From the States

A. B. Cain, representing the Catholic Extension Magazine, official organ and main support of the Catholic home missions of the United States and its dependencies arrived Wednesday on the Prince Henry and is in Prince Rupert for a few days enroute to Seattle. The magazine is published in Chicago. Seattle is headquarters for the regional office covering Washington Oregon, Idaho, Western Montana and the Territory of Alaska. Mr. Cain has just returned from Alaska where he visited the population centres in the interest of the publication. The Extension Magazine, which is independent of the Catholic Extension Society of Canada, has a remarkable record of achievement in the States, where it has assisted in erecting 3,400 chapels in sparcely settled districts, is educating 252 students for the priesthood and supporting 120 priests in remote regions through a monthly subsidy. In visiting Canada Mr. Cain feels at home, as his parents were natives of Lucknow, Ontario, where his uncle, Thomas Cain, for forty-six years conducted the Cain Hotel, and numerous relatives still reside in Ontario Province.

A. R. Holtby returned to the city on today's train from a brief trip to the interior on railway duties.

Widely Know Visitors Coming

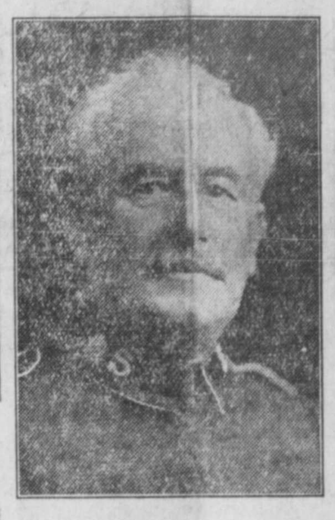

Commissioner and Mrs. Hoggard, Leader of the Salvation Army for Canada and Alaska who will visit Prince Rupert tomorrow

Bob Pearce is Winner Of Sculling Event At British Empire Games

His Victory Feature of Yesterday's Competitions—Percy Williams Makes Good Showing In Qualifying For 100 Yards Dash Final

HAMILTON, Aug. 22:—The success of Bob Pearce, premier oarsman of Australia, last night topped off one of the most crowded days of the British Empire Games program. The day saw Percy Williams of Vancouver, Canada's sprint marvel, victorious in the heat qualifying him for the 100 yards dash final, and the unquestioned supremacy of England in the lawn bowling championships. Last night's program of boxing and wrestling saw Canadians named champions in two more classes of wrestling while two of England's boxers fought their way to titles. Scotland and South Africa each won one boxing title.

Pearce's brilliant win over four other of the Empire's best scullers was the highlight of the day. He defeated two Englishmen and Joe Wright, the Canadian star, the latter being last.

In track and field events, England and Australia divided championship honors with three titles apiece while Scotland annexed the great marathon event. Duncan McLeod Wright, slender little Scotsman, won the marathon, more than half a mile in front of the second man, Sam Ferris of England. Johnny Miles of Canada was third.

In the feature sprint event, Percy Williams was left at the start but caught up to the field at the 50-yard and went on to win in nine and three-fifths seconds, equalling the Canadian record.

J. H. Volleen of South Africa provided another track feature when he defeated Lord Burghley, the famous Englishman, in the heat of the 120 yard hurdles. Voljeen also won the high jump final with six feet, three inches.

Tomlin of England won the three miles championship.

Hart of South Africa was a double winner, taking the shot put and discus throw events. Nokes on England won the 16-pound hammer throw.

T. Hampson of England won the half mile in the Canadian record time of one minute and fifty-two and two-fifths seconds.

England won the rowing fours while New Zealand won the fours without a coxswain.

Production of artificial silk is several times that of natural silk.

FISHING IS SUSPENDED

Week's Halt Called on Northern Mainland In Interest of Conservation

VANCOUVER, Aug. 21:—Salmon fishing in the Naas and Skeena River fishing districts and seining areas No. 5 and 3 will be closed on Friday of this week for conservation purposes, Major J. A. Motherwell, chief inspector of fisheries, stated today.

Fishing will be reopened in a week's time for autumn varieties of salmon and, as soon as possible, the Butedale and Klemtu areas will be opened for chums.

DUCHESS OF YORK GIVES BIRTH TO SECOND DAUGHTER

GLAMIS, Scotland, Aug. 22: The Duchess of York gave birth to a daughter last night. The birth had been expected for some time and the people awaited the event anxiously. It is the second child and second daughter in the family of the Duke and Duchess.

The Duchess had a restful night and is making satisfactory progress. The infant Princess is also doing fine.

John Currie & Son To Build Addition To Northern Port Wharf

New Structure Will Measure 40 By 124 Feet and Will Just About Double Ship Accomodation at Portland Canal Centre

John Currie & Son of this city, having been awarded the contract for a new wharf extension at Stewart, this morning despatched their pile driving outfit north in tow of the power tug C. R. C. and work on the contract will be started immediately. The job is one of the largest that has been undertaken in the district for some time by the federal department of public works. It is being carried out in order to relieve congestion that has existed at Stewart with present dock facilities for some time past. As a result of the work, wharf accomodation there will be just about doubled.

The extension will measure 40 by 124 feet and will have a shed over all. It will be erected on the south or Hyder side of the present dock. It will take two or three months to complete the job and a crew of seven or eight men, or possibly more, will be employed on the work.

BOAT SINKS, LIVES LOST

FOWEY, Cornwall, Eng., Aug. 22:—Commodore Henry Douglas King, Conservative member of Parliament, brilliant soldier and at one time aide-de-camp to King George, perished with probably half a dozen others aboard the 22-ton motor yacht "Islander" which was wrecked here in the night. The vessel broke to pieces, after going on the rocks at Lantivet Bay.

A body, believed to be that of Commodore King, was washed up at Lansallos Bay today.

Others on board the Islander at the time of the accident included Commander Searle of Berwick-on-Tweed, Surgeon Captain A. R. Bailey of Dunmow, Essex, Capt. Glazebrook of Bishop, Stratford, and Harry Lucas, captain of the yacht, and his 17-year-old boy, Walter. There is no confirmation as to others who may have been on the yacht.

The body of Commander Sidney Earle was also found today.

FISH SALES

Summary

American— 31,000 pounds, 8.1c. and 4c. and 8.2c. and 4c.

Candian—41,000 pounds, 7c. and 4c. to 10c. and 6c.

American

Sitka, 35,000, Royal for Ketchikan delivery, 7.6c and 4c.

Narrona, 21,000, Cold Storage, 8.2c and 4c.

Teddy J., 10,000, Atlin, 8.1c and 4c.

Canadian

Covenant, 13,000, Cold Storage 7c and 4c.

Kaien, 17,000, Atlin, 10c and 4c.

Haige H., 11,000, Atlin, 8c and 4c.

Seattle Prices

Yesterday—Western fish, 20,000 pounds, 10c and 8c.

Today—Superior, 22,000, 11c and 8c; local, 50,000, 13.5 and 8c.

Robert Gosse, official of the B.C. Packers, and son arrived in the city on the Prince Rupert this morning from Vancouver, Mr. Gosse being here on company business.

WILL STOP DUMPING

Government Takes Action to Afford Protection Against Fir Door Imports

OTTAWA, Aug. 22:—The government of Canada has taken action to stop the dumping of large quantities of fir doors into Canada. The acting Prime Minister, Sir George Perley, yesterday anonunced the passing of an order-in-council fixing at a "reasonable price" valuations of such imports for customs duty purposes "in order to preserve the home market and give Canadian workmen fair and equal opportunity of producing such doors."

WAS SOUTH WITH BYRD

Antarctic Flyer Here This Morning En Route to Atlin—Will Spend Six Months There

A. Innes-Taylor, who was an aviator with the recent expedition of Rear Admiral Richard E. Byrd to the South Pole and who had many thrilling and novel experiences during that expedition, was a passenger aboard the Princess Charlotte this morning bound north.

Mr. Innes-Taylor expects to spend the next six months in Atlin district.

DANCE
Under Auspices of
PAT'S PLAYBOYS
The Premier Dance Orchestra of the Interior
Playing Latest Dance Hits
Tonight At Moose Hall
POPULAR PRICES

SPORTS

FIGHT FANS UNDECIDED

After witnessing Gill Woods of Vancouver in a second fast workout at the Empress Gym last evening, a big crowd of boxing fans went away as undecided as ever as to who will win.

Woods has been so impressive in his workouts here as to win him a lot of favor. He is a much more experienced boy than Bagshaw, having had in all some two hundred fights. He is 24 years of age. Bagshaw, with only about half a dozen fights to his credit is nevertheless favored to win on account of his terrific punching ability.

Both boys have been working hard and should be in the pink of condition when they step into the ring at the Exhibition Building tonight and local fans are expecting one of the greatest fights seen in Rupert for many months.

Billy Bagshaw

Who meets Gill Woods of Vancouver in ten round bout here tonight.

CRITICIZES LOCAL PLAY

Manager of Edmonton Commercial Grads Gives Helpful Hints

(By Percy Page)

I have been asked to offer a few criticism of the play—both boys' and girls'—as I saw it Wednesday night.

To my mind, the two outstanding faults of the games, from a local point of view, were the eagerness of the players to shoot when the chances of success were almost negligible, and, second, the ease with which players were manoeuvred out of position. Inasmuch as the girls had very few opportunities to shoot the first criticism has to do mainly with the boys' game.

Statistics gathered over a long period of years show that only one shot in four ever goes in, and since these successful shots include many from close in, it follows that a long shot has only a very remote chance—I would say about one in seven—of being successful. Despite these actual figures the boys were shooting from away out on the floor, with the almost invariable result that the ball was imediately seized by the "enemy." No military leader would ever win a game that way. Games that are won by spectacular long shots read well in story books, but they don't work out in practice.

Championships in any line of sport are won by being better than average. Applied to basketball, it means that players must learn to beat the average of "one in four" that I have already spoken of. To illustrate let me refer to the first 16 points scored by the Grads. Up until the time the P. R. girls called for their first rest, the Grads had scored eight baskets, and those eight baskets came as a result of exactly eight shots. It is true that as the game progressed the Grads became a bit careless and missed the basket more than they should, but, for the most part, their shots were "dead on" and almost always resulted in scores.

The Grads' System

This was accomplished by working the ball close in, so that the chances of success, instead of being about "one in four," were much better than an even bet. It was here that the system which has made the Grads famous was seen at its best. We try continually to manoeuvre our opponents out of position until finally one of our players is almost directly under the basket and ready for an easy score. Frequently the ball may be passed about among our players ten, twenty or even more times—a rapid, accurate, short-passing style which will almost always draw an opposing player out of position. The moment that is done, the thrust is made at the exposed point and another basket is probably chalked up to our credit.

Players must learn that they are primarily responsible for one opponent each. The moment a player allows her opponent to get away on her there is a "weakness in the armor" and a skilful player will make the best of that opportunity.

If the visit of the Grads did nothing else, it should have demonstrated the soundness of these two features of our play: first a short shot rather than a "hope" shot from away out, and, secondly, a rapid short-passing game designed to manoeuvre the opposing players out of position, so that the short shot becomes possible.

BASEBALL IS TIGHT

NEW YORK, Aug. 21—A twelve inning home run by Porter gave Cleveland Indians the victory over New York Yankees in yesterday's American League game.

The win of the Washington Senators over St. Louis Browns was their second straight of the series, Jones and Collins staging a pitching duel.

With a score of 7 to 4 against them, Philadelphia Athletics staged a ninth inning rally to defeat Detroit Tigers. Simmons scored a home run in the last half with one man on bases after two runs had been driven in.

In the National League, the New York Giants scored runs in the first and five more in the eighth to win against Chicago Cubs.

Big League Scores

American League

Detroit 7, Philadelphia 8.
St. Louis 2, Washington 5.
Chicago 2, Boston 4.
Cleveland 6, New York 5.

National League

New York 13, Chicago 6.
Other games, rain.

COMMITTED FOR TRIAL

Fred Cappola was committed for trial by Magistrate McClymont in city police court Wednesday afternoon on a charge of wounding Geo. Bais whom he is alleged to have stabbed in the back at the King George Hotel Tuesday night.

AUSTRALIA IS WINNER

Captured Cricket Championship From England in Final Test Match Today

LONDON, Aug. 22:—Australia today won the international cricket championship, defeating England by innings and 39 runs. The scores were:

Australia, 695.
England, 405 and 251.
Aggregate, 656.

Corp. Cameron, R.C.M.P., returned to the city on today's train from a trip to the interior on official duties.

BASEBALL POSTPONED

Last night's scheduled City League baseball fixture between Centrals and Elks was postponed and may be played on Sunday afternoon.

Victor Record HITS

Around the Corner

LEO REISMAN and his orchestra
FOX TROT 22459

Orthophonic

"SWINGIN' IN A HAMMOCK"
LEO REISMAN and His ORCHESTRA
FOX TROT 22453

"RED RIVER VALLEY"
BUD BILLINGS TRIO
VOCAL V-40267

"DANCING WITH TEARS IN MY EYES"
NAT SHILKRET and The VICTOR ORCHESTRA
WALTZ 22425
JOHNNY MARVIN
VOCAL 22447

At Any Victor Dealer
VICTOR TALKING MACHINE COMPANY OF CANADA LIMITED
Montreal
WVE-27

Victor Records

McRae Bros.
Records, Victrolas, Orthophonic
Victor Radio Receivers.

THE FORD LEADS IN SALES AND VALUE

Sales of the Ford have gone steadily ahead month by month and continue to show substantial increases. In many sections, from 50% to 70% of all cars sold are Fords. Everywhere it has proved an unusual value at an unusually low price. It does not take long for the news about a motor car to get about. One motorist tells another. Superior performance is quickly apparent on hills, in traffic and on the open road. Greater value is always reflected in larger sales.

Following is a partial list of the many features that make the new Ford such a satisfactory car:

A Remarkable Engine

The engine of the Model A Ford embodies many new mechanical features. It has been designed to give unusual speed, acceleration, power and smoothness without sacrifice of reliability or economy. Ford engineering has found the way to include every essential feature of good performance without the necessity of a high-speed motor.

The design of the cylinder head is just one factor in this performance. Others are the direct gravity gasoline feed, the specially designed carburetor, the new hot-spot manifold, the carefully planned large valve diameter, the chrome silicon alloy valves, the aluminum pistons, the statically and dynamically balanced crankshaft and flywheel, and the simplicity and efficiency of the electrical, cooling, lubrication and fuel systems.

Accuracy in Manufacturing

The aluminum pistons in the new Ford are held true to within one one-thousandth of an inch. The connecting rod is not permitted to exceed a variation of more than four one-thousandths of an inch in length. Every crankshaft is statically and dynamically balanced, with a minimum of 174 checks for accuracy.

Shatterless Glass Windshield

All of the new Ford cars are equipped with a shatterless glass windshield. This is a safety factor of the greatest importance because it reduces the danger of flying glass—the cause of most of the injuries in automobile accidents.

Rustless Steel

An additional feature of the new Ford is the use of Rustless Steel for the head lamps, radiator shell, hub caps, cowl finish strip, radiator cap, gasoline tank cap and tail lamp. This Rustless Steel polishes to a bright, white luster of enduring quality. It will not corrode, rust or tarnish in any kind of weather. There is no plate to wear off because it is the same bright metal all the way through.

Ball and Roller Bearings

Evidence of the quality built into the new Ford is the extensive use of ball and roller bearings. There are more than twenty in all — an unusually large number. In addition to smoother operation, these ball and roller bearings save gasoline, give the car more speed and power in first and second speeds, decrease noise and increase the durability and efficiency of the transmission gears.

Unusual Riding Comfort

One of the fine things about driving the new Ford is the steady, even way it takes you over the miles without strain or fatigue. Every Ford is equipped with four Houdaille double-acting hydraulic shock absorbers and specially designed transverse springs. Even bad stretches may be taken at a reasonably fast pace without hard jolts or bumps or the exaggerated bouncing which is the cause of most motoring fatigue.

Fully Enclosed Four-Wheel Brakes

The four-wheel brakes of the new Ford are unusually safe and reliable because they are mechanical, internal-expanding, with all braking surfaces fully enclosed. This prevents mud, water, sand or snow from entering the brake mechanism or getting between the band and drum and interfering with brake action. Silent operation is another feature you will appreciate.

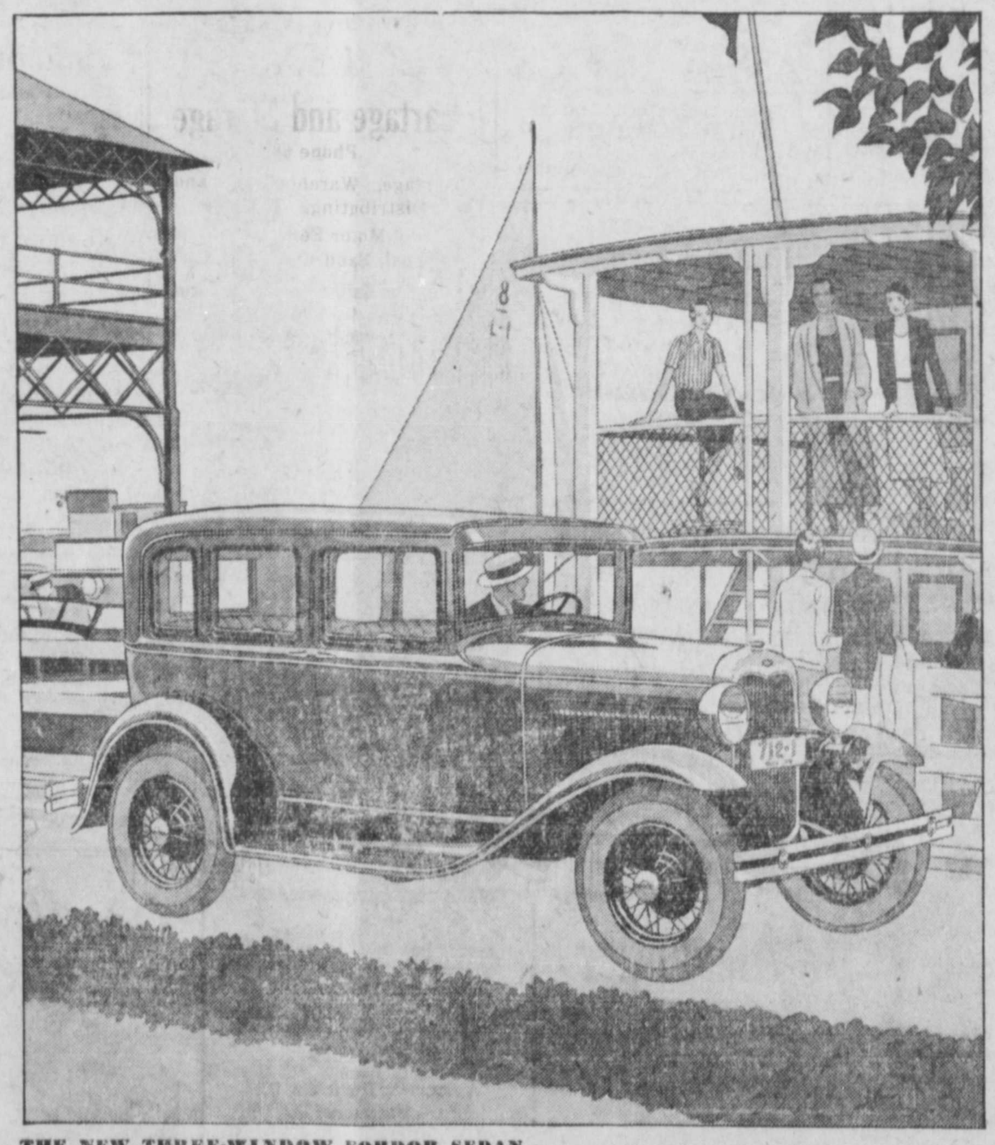

THE NEW THREE-WINDOW FORDOR SEDAN

Ford
"THE CANADIAN CAR"

New Low Prices
Ask the dealer for a demonstration

FORD MOTOR COMPANY OF CANADA, LIMITED

SPECIAL! SPECIAL!

One New Gillette Razor
One New Gillette Blade
One Tube Palmolive Shaving Cream

All For 35 Cents

Ormes Ltd.
The Pioneer Druggists

Phones 81 & 82 Third Ave. & Sixth St.

Three Graduate Pharmacists

Gruen Cartouche Orné inlaid colored enamel $45

For sports wear ...Gruens designed in inlaid enamel!

So charming, these tiny Gruen wrist watches in gay, modish designs! Thoroughly dependable, too, as only Guild craftsmanship can make them. Delightful as gifts, or for personal wear with summer frocks and sport costumes. Many priced as low as $45, in solid gold cases. Come in!

John Bulger
Jeweller
Third Avenue Prince Rupert

UNION STEAMSHIPS LIMITED

Sailings From Prince Rupert

For VANCOUVER, VICTORIA, Butedale, Alert Bay, etc. Tuesday, 3.30 p.m
For VANCOUVER, VICTORIA, Butedale, Alert Bay, etc., Friday midnight
For ALICE ARM, ANYOX, STEWART, Naas River, Port Simpson, Sunday, 8.00 p.m.
For PORT SIMPSON and WALES ISLAND, Thursday p.m
123 2nd Avenue R. M. SMITH Agent Prince Rupert, B.C.
Through tickets sold to Victoria and Seattle and baggage checked through to destination

CANADIAN PACIFIC
B.C. COAST STEAMSHIPS
WORLD'S GREATEST TRAVEL SYSTEM

B. C. Coast Steamship Service

SAILINGS FROM PRINCE RUPERT

To Ketchikan, Wrangell, Juneau, Skagway—
August 1, 4, 8, 11, 15, 18, 22, 25.

To Vancouver, Victoria, Seattle—
August 2, 6, 9, 13, 16, 20, 23, 27, 30.

Princess Mary—Ocean Falls, etc., Vancouver and Victoria, every Friday, 10 p.m.

Agents For All Steamship Lines

W. C. Orchard, General Agent, 3rd Ave., Prince Rupert, Phone 31

If you lose anything, try a classified ad.

Early Ad. Copy is appreciated

Local Items

Glasses fitted by registered optometrist at Heilbroner's store.

Notice boys 17 and under, special price 55c. Boxing show tonight. 196

Special raincoats, real raincoats. See Auld, the Wee Tailor Shop, near P.O.

Dr. Mercer, well known Victoria chiropractor, was a passenger on board the Princess Charlotte this morning going north to make the round trip to Skagway.

Mrs. Bedford, wife of R. H. Bedford, a members of the Prince Rupert Fisheries Experimental Station staff, and son, Ronald, and daughter, Gladys, arrived in the city on yesterday's train from Edmonton, and, accompanied by Mr Bedford, proceeded on the Prince Charles for a visit in Victoria.

ZAM-BUK
Clears The Skin Of
ECZEMA & RASH
Ointment 50c Medicinal Soap 25c

U & I Cafe
Formerly the White Lunch
Is Now Open
Under new management

HOTEL ARRIVALS

Central Hotel
UNDER NEW MANAGEMENT
Steam Heated; Travellers' Sample Rooms; Hot and Cold Water
Free Bus Meets All Trains and Boats
Rates $1.00 and Up
SPECIAL MONTHLY RATES
C. R. BIGGART & A. DONALD
Proprietors
PHONE 51

Savoy Hotel
Prince Rupert's leading family hotel, hot and cold water in all rooms
A. J. PRUDHOMME, Prop.
Cor. of Fraser and Fifth Sts

Savoy

Mr. and Mrs. A. Mulvain, Cedarvale; A. Morrison, N. Nelson, O. Opheim and James Flewin, city; J. A. Ellis, Massett; Mr. and Mrs. J. W., Webster and family, Anyox; Mrs. R. C. Garner and Miss P. Smith, Sunnyside Cannery; D. MacLean, Smithers; George Gall, Saskatoon; K. Brydon, Prudhomme Lake; R. G. Cunningham, Port Essington; P. Hardy, Abbotsford; D. Bennett, Port Simpson.

New Royal Hotel
I. Zarelli, Prop.
THE HOTEL WORTH WHILE
Hot & Cold Water Steam Heat
75c PER DAY AND UP
Telephone 281

Royal

D. Wall, Gold Creek; L. H. Brawand, C.N.R.; A. Hodson and W. Y. Valpy, Port Edward; Al Ritz, Mrs. W. E. McCallum and Mrs. W. Morrison, Vancouver; J. Davidson, Inverness; Ben Johnson, and Archie Wells, Skeena River; Mr. and Mrs. Douglas, Lowe Inlet; C. H. Leslie, city.

TELEPHONE 657
VALENTIN DAIRY FOR SKEENA BRAND
Creamery Butter & Cottage Cheese
FRESH PASTEURIZED MILK AND CREAM DAILY
Early Delivery Throughout the City

Dr Alexander
X-RAY SERVICE
PHONE 575
BESNER BLOCK
DENTIST

"Skinny" Mother of 8 Children Gains 10 Lbs. in 4 Weeks

MONT JOLI, P. Q.—"Was skinny, weak, run-down, looking after 8 children," says Mrs. Eloi Gagnon, Jr. "Tried Ironized Yeast. Gained 10 lbs. in 4 weeks. New strength."

Don't be "skinny," weak, nervous. New Ironized Yeast adds 5 to 15 lbs. in 3 weeks. Ugly hollows fill, bony limbs round out. Blemished skin clears. Constipation, indigestion, "nerves" go overnight. New pep first day. Rich, red blood.

Ironized Yeast is two great tonics in one. Weight-building brewer's Yeast plus strengthening, blood-enriching Iron. Many times more effective than unmedicated yeast. Results in half the time.

Start now to gain weight, health. Avoid danger of serious ills. Take these pleasant little tablets. No gas; no yeasty taste. If not delighted with quick gains, maunfacturer refunds money. Get Ironized Yeast from druggist today. Feel great tomorrow. New pounds quick.

Playboys' dance tonight Moose Hall. 196

Raincoats, quality, new styles and materials. Absolutely waterproof. You will like our coats. See the Wee Tailor Shop near P.O.

L. H. Hawarth, who has been on a trip to naval headquarters at Esquimalt, returned to the city from the south on the Princess Charlotte this morning.

C.P.R. steamer Princess Mary, Capt. Fenton, arrived in port at 3 o'clock this afternoon from the south and will sail at 10 o'clock tonight on her return to Vancouver and wayports.

There were 80 passengers going north aboard the steamer Princess Charlotte which was in port this morning bound from Vancouver to Skagway. The majority of these were round trip tourists.

C.P.R. steamer Princess Charlotte, Capt. C. C. Sainty, arrived in port at 9.30 this morning from Vancouver and sailed a couple of hours later for Skagway and Alaskan points. The vessel did not have a large passenger list as the tourist business is now rapidly falling off.

Mussallem's
MEAT
Market

T-Bone Roast— per lb.	30c
Rump Roast— per lb.	28c
Round Steak— per lb.	30c
Shoulder Lamb— per lb.	25c
Loin Lamb Chops— per lb.	30c
Shoulder Veal— per lb.	20c
Shoulder Pork— per lb.	20c
Fowl— each	75c
Sausage— 2 lbs.	35c
Stewing Veal— per lb.	10c
Stewing Lamb— 2 lbs.	25c

Mussallem's Meat Market
Phones 18 & 84 417 Fifth Ave. E.

Smith & Mallett
LIMITED
Plumbing and Heating Engineers
Automatic Domestic Oil Furnaces
Telephone—174
Show Room—259 Third Av. W.

Dinnerware, china, crockery, glassware. Heilbroner's Store.

Watch for Annette Fashion Show. 196

Scandinavian dance Saturday 9 p.m. in Moose Hall. Accordeon by Anderson. 197

Alex Mackenzie, local furniture man, who has been on a three-weeks' trip to Vancouver, returned to the city on the Prince Rupert this morning.

William W. Watts, who has been paying a visit with his parents in Kelso, Washington, returned to the city on the Prince Rupert this morning from the south.

Mrs. Cornelius Vanderbilt, jr., of Davenport, Iowa, and her daughter were among passengers aboard the Princess Charlotte this morning going north to make the round trip to Skagway.

C. R. Gilbert arrived in the city on today's train from Terrace and sailed on the Prince Rupert for Alice Arm where he will adjust insurance on losses in a recent fire in the business section there.

First championship soft ball game in the play-off between the winners of the first and second series for the A. Haines Trophy will be played tonight at 6.30 between Dry Dock and Station. 196

David Gun-a-Noot, Ernest Harrison, George Simpson and John Nelson, Indians, for drunkenness were each fined $15, with option of fourteen days' imprisonment, by Magistrate McClymont in city police court this morning.

Union steamer Cardena, Capt Andrew Johnstone, arrived in port at 12 midnight last night from Vancouver and sailed a couple of hours later for Port Simpson, Wales Island and the Skeena River whence she will return here this evening southbound.

Miss Jessie Weatherhead, who has been visiting in Vancouver, arrived in the city on the Prince Rupert this morning from the south and will spend a week here with her sister, Mrs. L. W. Patmore, Borden Street, before proceeding to her home in Winnipeg.

John L. Christie, who has been spending a week at Port Essington in connection with his duties as liquidator of the Cunningham estate, arrived in the city on today's train from the Skeena River and will sail tonight on the Cardena for Vancouver. Mr. Christie was formerly a well known resident of Prince Rupert and is now in business in Vancouver.

Mayne D. Hamilton of Vancouver, superintendent of Pacific Coast branches of the Canadian Bank of Commerce, arrived in the city on yesterday's train from the interior in the course of a tour of the northern part of the province and will sail this afternoon on the Prince Rupert to make the round trip to Anyox and Stewart, returning here tomorrow evening and stopping over here until Monday afternoon when he will proceed to Vancouver on the ss. Prince George.

NOTICE

To whom it may concern:
I will not be responsible for any debts incurred by any person other than myself from this date.
NELSON BREW,
August 19, 1930. Haysport, B.C.

ANNOUNCEMENTS

Pat's Playboys dance, Moose Hall August 22.

Rebekah Bridge and Whist September 10.

Moose Bazaar, October 16, 17.

Death TO ALL INSECTS
FLY-TOX
DOUBLE STRENGTH
PLEASING IN ODOR

THE SALVATION ARMY
Big Annual Native Congress
Conducted by Commissioner & Mrs. Hoggard, leaders of Canada West and Alaska, August 23, 24, 25.
LECTURE:
Entitled --- "Reminiscences of Fifty Years Warefare"
Capitol Theatre, Sunday Afternoon at 3 P.M.
Mayor C. H. Orme will preside

BOATS! BOATS! BOATS!
AUCTION SALE
ON MONDAY, AUGUST 25, AT 11 A.M.
Next to Post Office, Prince Rupert
SACRIFICE

Having taken over the balance of this stock of watercraft, I will sell to clear, by auction, the following:

ONE OUTBOARD RUNABOUT—Cost $390.00
ONE SEA HAWK—Length, 17 ft., beam, 61 in. Cost, F.O.B. Peterboro $590.00
ONE WATER PART GIANT—Length, 14 ft., beam, 60 in. Cost F.O.B. Peterboro $345.00
TWO ADMIRALS—Length, 18 ft., beam, 62 in. Cost F.O.B. Peterboro, each $250.00
TWO KAWATHAS—Length, 17 ft., beam, 48 in. Cost F.O.B. Peterboro, each $190.00

As an inducement, I will give the purchaser of first Admiral sold, a full set of Life Preservers, Cushions or a Canvas Cover for boat, valued at $35.00

NOTICE—Owing to having obtained this stock at a sacrifice I will be able to accept a first bid at half cost. So come along, now will be the chance to get that boat you have been looking for. SALE Starts at 11:00 a.m.

FOR FURTHER PARTICULARS
GEORGE DAWES, The Auctioneer
TELEPHONE: Black 120

A Real "BEAUTY FOOD"

Health is always beautiful. It gives color to the cheeks and sprightly vim to the movements of the body. Health comes from the right kind of food. Shredded Wheat with milk is the Health Food supreme—contains all the vitalizing elements of the whole wheat grain in a digestible form—iron for the blood, calcium for bones and teeth and proteins for building healthy tissue. Delicious with fruits.

SHREDDED WHEAT

WITH ALL THE BRAN OF THE WHOLE WHEAT

THE CANADIAN SHREDDED WHEAT COMPANY, LTD.

"TRY A NIP TO-NIGHT"
GRANT'S
"Best Procurable"
(THE ORIGINAL)

Pure Scotch Whisky
RICHEST IN FINEST HIGHLAND MALT

Bottled and guaranteed by William Grant & Sons Limited, Glenfiddich and Balvenie-Glenlivet Distilleries, Dufftown-&-Glasgow, Scotland.

This advertisement is not published or displayed by the Liquor Control Board or by the Government of British Columbia.

THE DAILY NEWS
PRINCE RUPERT - BRITISH COLUMBIA

Published Every Afternoon, Except Sunday, by Prince Rupert Daily News, Limited, Third Avenue

H. F. PULLEN - - - Managing-Editor

DAILY EDITION Friday, August 22, 1930

Alaska Cities of the Panhandle As Seen By Prince Rupert Visitor Who Went North On Prince Henry

(By H. F. Pullen)

With attractions that bring people to the north coast from the ends of the earth, and with a steamboat service that is equal to any in the world, the Alaska Panhandle cities and villages should be visited by all Prince Rupert people, yet only a few people make the trip each year. The average Canadian of the west knows little about Prince Rupert's nearest neighbor. The cities of Ketchikan and Juneau and the other towns and villages all have their individual attractions, the Trail of '98 is a historic place of particular note but the outstanding feature of the trip is the Taku Glacier which is approached quite near by the various vessels that make the northern run.

Last week I made a brief visit to points as far as Skagway and a few brief notes on the trip will possibly prove interesting to those who have not yet made it.

There is no need to say anything about the C. N. R. steamship Prince Henry, for practically everything has already been said. The vessel is the very last word in travel and is the admiration of all who take passage on her. The service is so good that it stands out in marked contrast with services given under similar circumstances by vessels of other nations. It is difficult to imagine conditions of travel which could be more pleasing.

Ketchikan

Passengers on the ship on her last trip seemed unanimous in their statements that Ketchikan was the most up to the minute city on the route. Stepping off the ship almost into the heart of the main street the bright lights gave it a metropolitan air that was not noticeable elsewhere. Electric signs are a great attraction and they give an impression of being up to the minute just as much as does newspaper advertising. Although it was well on in the evening the shops were nearly all open with the exception of some of the groceries and other staple emporia, the people were on the streets and cars were nosing their way in every direction, driving carefully because of the narrowness of the thoroughfares and the number of people using them. Ketchikan always gives the idea that the business people are on their toes all the time and losing no oportunity to make the most of their opportunities. It claims to be the first city in Alaska and, although Juneau beats it out in permanent population, it has the advantage in summer when the fisheries are in full swing.

Just a word here as to the population of the Alaskan towns and villages. The populations were recently published and they gave Ketchikan only 3,780 but it was taken in winter and all the centres suffered, because, as is well known, Alaska is largely a place for summer residence. Many leave for the south in autumn and return in spring. They can afford to do so because Alaska is a place where money is made readily by those who apply themselves.

Before leaving Ketchikan a great many of the visitors went to look at the salmon running up the stream which passes through the heart of the city, a sight that can be seldom seen elsewhere.

It was early morning, 6 a.m. Pacific Time to be exact, when the Prince Henry entered Wrangell Narrows and for an hour and a half passed along a beautiful narrow canal where the channel is wonderfully marked by buoys. Often from the ship it would have been possible to toss an orange to a person ashore. The water was calm and the rising sun made a very beautiful picture. The pretty fishing village of Petersburg on the banks of the Narrows looked quite impressive and the whole hour and half was full of interest. Some missed it because they refused to rise early enough to see it.

Then came the piece de resistance, the real reason for the Alaska trip. It was the Taku Glacier. As the ship approached the cold wind sent most of the watchers below for their overcoats. Right up into the basin at the foot of the glacier we sailed and then for 15 minutes efforts were made to cause chunks to break off the face of the ice by giving sudden blasts on the siren. No results followed. The sun was not shining and the ice all held fast. Sound vibrations did not affect it. It was a wonderful sheet of ice. The face seemed to be about two hundred feet high, blue as fine steel, the river of ice behind it wound back into the mountain pass as far as the eye could see. Some remarked that it looked like a river that had been suddenly frozen, not realizing that it really was a river but so slow flowing that most people thought it was still.

Right alongside the glacier is the mouth of the Taku River up which a Prince Rupert firm is operating river boats to the newly discovered mining region.

Juneau

Juneau is just Juneau, the distinctive capital of the territory. It is less stirring than Ketchikan although the enumerators say it has a greater population. The federal government is erecting a fine new executive building there and there are all the federal offices and of outstanding interest, the territorial museum in charge of a priest of the Orthodox Russian Church. It is a record of efficiency and gives visitors a good idea of the ethnology and flora and fauna as well as the history of the territory. Many of the visitors were interested in seeing the original check given by the United States to Russia in payment for the territory, made for $50,200,000.

Juneau has a gold mine right in the city that employs 700 men. It is the impetus that keeps the wheels turning in the city and, as long as it continues to operate, the city will prosper. Fishing is also a considerable industry, both halibut and salmon, and the tourists leave their toll during the summer months. Just at this time it seemed as if every second shop was a curio shop but in winter the curios are retired and staples take their place.

It was in Juneau in one of the curio and art shops that some wonderful pictures of Alaska by Lawrence were seen, real interpretations of the north coast scenery, expensive but well worth the money asked. For one huge oil picture of Mount McKinley $30,000 is asked. Nothing bashful about these Alaskans!

Skagway

Skagway has the appearance of a decaying village. Its population has shrunk to a few hundreds but it is of great historic interest and its flowers are the finest in the world. It is the terminus of the White Pass and Yukon Railway, the port of entry to the Yukon Territory and Atlin but it is not particularly prosperous, judging by appearances. We went up the railway as far as Lake Bennett where once ten thousand people were encamped during the days of the gold rush but where today there is only an eating house at which we were provided with a most excellent lunch of moosemeat and trimmings. What more could one ask? We looked over the little rustic Anglican Church from which the floor has been torn, evidently to be used for other purposes.

The ride up the valley on the railway is full of historic interest. The trail over which the gold seekers trudged is plainly visible and stops were made at various points to view scenes of historic interest or to enjoy the rugged scenery. Near the summit is a monument to the horses that lost their lives in Dead Horse Gulch. It is indeed a trip not to be missed.

But the flowers of Skagway! To many these were the great attraction. Dahlias as large as dinner plates were the rule in all the gardens of this charming village. They seem to have no pests in Skagway and more than that they evidently love flowers, else they would not care for them as they do. Go to Skagway to see the flowers, if for nothing else.

But this must be the end of the article because space is limited and I have not even mentioned Soapy Smith. We called at Wrangell southbound spending a pleasant two hours visiting the famous community house of the late Chief Shake and talking to the villagers. We called again at Juneau and Ketchikan. We did what most tourists do, walked the decks, met new people, talked and danced in the evening. A real four-day holiday can be enjoyed by anyone wishing to make the famous trip up the inside passage.

Daily News "Want Ads" bring quick results.

ROTARY CLUB FAREWELL TO DONOVAN FINN

Regrets at His Departure Expressed By Member After Address By Retiring Director

Members of the Prince Rupert Rotary Club said their official farewell to Don Finn, director of the Prince Rupert Fisheries Experimental Sation, at their regular club luncheon yesterday. Mr. Finn gave an interesting address after which T. H. Johnson, on behalf of the members, expressed regret at his leaving and wished him success in his new position. Mr. Finn is to take charge of the new scientific department for the B. C. Packers with headquarters at Vancouver.

Several Rotarians were present from the Eastern States, particularly from the State of Maine and New York. S. D. Johnston presided.

In his address Mr. Finn spoke of his coming here four years ago and of his impressions at that time. He recalled the novelty of the scene. He told of a trip one Sunday when he climbed to the top of Mount Morse and said he had not known the country until that time. From the time he saw it from the top of the mountain he began to love the country, and since that the feeling had been intensified.

Dealing with his favorite subject, Mr. Finn said that science was not only the handmaiden of industry but was largely responsible for it. It was the curiosity of the discoverers that had brought about such wonderful results of late years. He was now about to turn his attention to the problem of applying knowledge to industry. Take as an example cold storage. Fundamental knowledge in regard to it was not yet available and this was necessary before it could be applied to industry. It was to tackle such problems as these that he was joining the B. C. Packers. The work would not take the place of that being done by the Fisheries Experimental Station but would supplement it. The station would be needed more and more.

The station in Prince Rupert, Mr. Finn said, was a budding institution. Today they had two new buildings with laboratories in four important departments. Progress was always slow but he felt the work being done would be of lasting benefit. A splendid lot of men were engaged in trying to solve problems that he hoped would be useful to the fishing industry.

Club's Regrets

In expressing the regret of the club at losing Mr. Finn, T. H. Johnson said that Prince Rupert would be the loser. Mr. Finn had been an ideal Rotarian and had taken an active part in the work of the club. The move would be for his financial benefit but he would still be doing work which would advance the interests of science. He hoped he would have all the good things of life.

With a good-sized list of passengers, C.N.R. steamer Prince Rupert, Capt. Edward Mabbs, arrived in port on time at 11.30 this morning from Vancouver, Powell River and Ocean Falls and sailed at 2.30 this afternoon for Anyox and Stewart, whence she will return here tomorrow evening southbound.

Summer Health, and Summer Happiness!

IN summertime nothing is more refreshing than a glass of COLD OVALTINE. It makes children and grown-ups healthy and happy.

Ovaltine is the original and supreme tonic food beverage, supplying all the nutritive elements of fresh eggs, creamy milk and ripe barley malt in just the right proportions to nourish brain, nerves and body. Ovaltine contains all the essential vitamins.

For summer fatigue; after motoring, shopping, or sports; or when hot and tired at night, take a glass of cold Ovaltine. It restores energy, soothes and refreshes.

Prepare Ovaltine Cold This Way

Add two teaspoonfuls to a cup of cold milk. Shake in shaker, or stir well, until dissolved.

'OVALTINE' COLD

Builds-up Brain, Nerve and Body

At all good stores in 50c, 75c, $1.25, and special $4.50 family size tins; also served at soda fountains.

KEEP COOL

How you feel depends on what you eat. Just try a bowl of crisp Kellogg's Corn Flakes. With cool milk or cream and a bit of fruit. You'll surely delight your appetite! And you'll feel better. For Kellogg's are extra easy to digest. They don't "heat" the body. They help you keep cool when it's hot!

Kellogg's CORN FLAKES

KELLOGG'S Corn Flakes are delicious for breakfast, lunch and supper. Ideal for the children's evening meal. Just try a bowlful for a late bed-time snack.

Made of wholesome corn, one of nature's finest grains. Toasted. Crisp and crunchy.

Always look for the red-and-green Kellogg package. Oven-fresh in the patented inner sealed waxtite wrapper. At all grocers. Served by hotels, cafeterias, restaurants — on dining-cars. Made by Kellogg in London, Ontario.

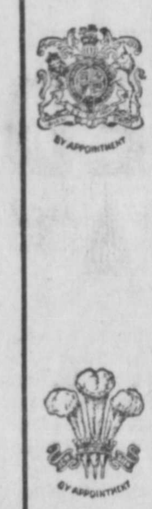

Appreciated Everywhere

The name "Black & White" on a bottle of whisky is as absolute a guarantee as the hall-mark on silver. It assures that subtle difference in flavour and quality which distinguishes this whisky from all others. It guarantees that only the finest materials have been used and that always everywhere the quality is the same.

"BLACK & WHITE" SCOTCH WHISKY

112

DISTILLED, BLENDED AND BOTTLED IN SCOTLAND

This advertisement is not published or displayed by the Liquor Control Board or by the Government of British Columbia.

ESTEEMED GREATLY

White and Native Populations of Massett Unite to Do Honor to Late E. H. Simpson

MASSETT, Aug. 22:—In the death of the late E. H. Simpson, persident of the Langara Fishing & Packing Co., both native and white residents of the Queen Charlotte Islands feel the loss of one of their leading citizens and staunchest friends who was always ready to lend a helping hand to any and sundry who might need it. Had the Haida tribe of Massett lost one of their greatest chiefs they could not have grieved more than they have done for the late Mr. Simpson who was one of their greatest friends.

The late Mr. Simpson started the crab cannery at Massett in 1920 and the clam cannery in 1923. Both industries have given employment to the people of Massett Inlet all the year around.

Rev. James Gillett, Indian Agent for the Queen Charlotte Islands, who was last year adopted into the Haida nation as Chief Big Eagle, bespoke the sentiments which were felt generally for the late Mr. Simpson when he addressed a memorial service, attended by two hundred whites and Indians, which was held last Saturday afternoon at the Langara cannery, the service being conducted by Rev. C. O. Darby. Mr. Gillett spoke in part as follows:

"On an occasion such as this there are many subjects on which one could speak. We have not met here to hear a sermon but to show our respect for one who has left us, and also to express our sympathy to Mrs. Simpson and Sam, who are bereft of a husband and father.

"In showing our respect to Mr. Simpson, naturally we think of him when alive and what he accomplished. You know that the works that men do live after them. Man's life is short, when compared with the things he does, for oftimes they live and remain long after he is gone. You can see what I mean by thinking of Shakespeare. He died hundreds of years ago, yet his plays still live. I venture to say that, although Mr. Simpson has gone, his works will remain, and that this cannery which was established by his efforts, will continue to be spoken of as Simpson's cannery, for a long time to come. It has meant much for both New and Old Massett, and I know that the Indian people are deeply grieved at Mr. Simpson's passing. You had in Mr. Simpson a man who was interested i nyour welfare, and his aim was to have some industry going the whole year round, so that you would be continually employed. He worked and planned with this in view. While we are met here to show our respect for Mr. Simpson, I feel sure that we shall often, in the days to come, have him in our minds, as we continually come in contact with the things with which he was associated.

"In expressing sympathy with Mrs. Simpson, I know we have all done this individually, either in thought or action, but we have now met to do it collectively. We feel sorry for her. I have often wondered how people can bear such heavy burdens. There is no doubt to my mind that special strength is given and this comes through the thoughts and minds of others, for there is power in thought. At this hour Mrs. Simpson is going through a gerat trial. Let us pause for a few minutes, and hold the thought, having Mrs. Simpson in mind, 'The Living God is sustaining you.'

"On Monday Mr. Simpson left. On Wednesday a message came which meant that he was not coming back. I think if he could have spoken to you, his parting message would have been, 'Carry on, make the cannery a success.' And to the Indian people he would have said, 'Work in harmony with the new management, in the same manner as you did with me.' By doing this we can show both your respect and your sympathy in a practical way."

Mr. Morris and William Matthews also spoke, expressing their grief at the loss of so great a friend. Rev. Mr. Graham offered prayer and the hymn, "Peace, Perfect Peace" was sung.

A large collection was taken up by the natives for the purpose of sending flowers to the funeral and to erect a monument in his memory.

Get the Ad. reading habit. It pays.

CLASSIFIED ADVERTISEMENTS — FOR SALE, FOR RENT, LOST & FOUND

THIS IS THE PAGE WHICH MOST PEOPLE READ BECAUSE IT IS FULL OF HUMAN BUSINESS INTEREST TO YOUNG AND OLD.

Holiday Resorts

RAINBOW TROUT

Are plentiful this season in the Stuart Lake district, they take either fly or spoon. In this wide virgin country there are hundreds of miles of waterways in lake and stream with many pleasant bays and wooded isles, unexplored by white men. Now that really good accommodation is provided and modern camping equipment is obtainable, many are taking fishing trips.

Another important attraction there is a ride or hike to the top of Mount Pope, from which a wonderful picture is seen—100 miles of lake and woods in every direction.

Apply to C.N.R. or by wire or letter to Douglas Lodge, Fort St James, B.C.
3m--je 24

Lakelse Lodge

New Lakelse Lodge on the shore of Lakelse Lake is now open to guests.

Fine Fly Fishing
On the lake and river.

Lithia Pool Springs
(Largest in Canada)
Good for rheumatism.

Phone connecting with Terrace

Fare from train to Lodge and return—$2.50

Manager
J. Bruce Johnstone

Wonderful Tlell
QUEEN CHARLOTTE ISLANDS

The Home Farm

Fine beach and meadows for Children's playgrounds.
Salmon and Trout Fishing
River and Sea Bathing
Excellent Cuisine

Parties can be met at Skidegate or Port Clements. Wireless for Reservations
MADAME RAJAUT

JITNEY SERVICE

Between Port Clements and Queen Charlotte City. Mondays and Saturdays.
Leaves Port Clements, 8.30 a.m.
Queen Charlotte 1.30 p.m.
Fares $5 each. Round trip $8.
L. DYSON, — — Port Clements

Stage & Taxi Service Queen Charlotte Is.

Sedan Cars meet all boats at Port Clements and at Queen Charlotte City. Regular trips to Port Clements every Tuesday and Thursday leaving Q. C. City at 9 a.m. returning from Port Clements at 2 p.m.

Rates—Queen Charlotte City to Port Clements $1.50 or $6 return or vice versa. Intermediate points, 10c. a mile.

Ride in comfort. It costs no more. Phone 2 short, 1 long. Wire or phone our expense.

EDMUND STEVENS - Proprietor

FOR RENT

FURNISHED Flat, 4 rooms and bath Phone 547. tf

FOR RENT—Furnished apartment by day, week or month. Phone Red 607. tf

FOR RENT—Furnished suites, two and five rooms. Phone Mussallem Grocery. tf

FOR RENT—$5.00 a month puts a piano in your home. Walker's Music Store.

FOR RENT—Five roomed flat, vacant July 1. Summit Apartments. Phone Blue 345. tf

FOR RENT—Partly furnished modern house, all newly decorated inside. Close to two schools. Apply S. S. Thomson, Phone 150. 199

BOARD AND ROOM

BOARD and Room. Phone Black 707. 3f

BOARD residence, week or month, for terms apply The Inlander. Phone 137. 1m-j5

SECOND-HAND DEALERS

New and Second-Hand Goods

Bought, Sold or Exchanged

W. H. Montgomery

3rd Avenue Phone Blue 339

STEAM BATHS

204 6th Street Phone Black 764
Opposite Prince Rupert Hotel
Ladies from ..... 2 p.m. to 9 p.m.
Gents. from .... 10 a.m. to 10 p.m.

Silversides Bros.

WALLPAPERS — PAINTS
Window Glass
Picture Frame Mouldings
THIRD AVENUE -- PHONE 22

Spirella Service

Supporting Garments made to meet your personal needs.
MRS. ISABELLA PETERS
Resident Corsetiere Phone Red 103

C. M. BRYANT
A. R. S. M. Eng.

ASSAY OFFICE

Results guaranteed and returned by next mail.
Stewart — British Columbia

Jaspe Lino Rugs

At Greatly Reduced Prices
JUST A FEW LEFT

Before purchasing a Vacuum Cleaner see the Air-Way Sanitary System, no filthy bags to empty and several other features that no other cleaner on the market has. Five years guarantee.

At MacKenzie's Furniture

FOR SALE

FOR SALE—New clinker built cedar rowboats $30 up. Lindsay's Boat Works, 842 Powell Street, Vancouver. tf

FOR SALE—Fine 5-room house 4th Avenue East. First-class condition, newly papered, fully modern. Two bed rooms. Fire place. Wired for electric stove, $4,000. Terms. Apply McCaffery, Gibbons & Collart, Limited. 197

FOR SALE

An 8-roomed house with 6 bedrooms, in live town and doing good boarding house business. Ill-health compels owner to sell for $1100.00 cash as going concern 16 boarders.
M. M. STEPHENS & Co. LTD.

To Whom it may concern:

This is to warn any party or parties contemplating purchasing or chartering gasoline launch "Billiken" registered No. 126544, now in Prince Rupert, B.C., that they will have to deal direct with the owner H. H. Hogan, Bella Bella, B.C. The authority of any agent to sell or charter said gasoline launch has this day been withdrawn.

H. HOGAN,
tf Bella Bella, B.C.

CHIROPRACTIC

W. C. ASPINALL — (Chiropractor)
6 & 7 Exchange Blk. (Opp. Orme's)
Sunshine and Red Ray Treatments
Nervous, Female and Childrens' Diseases Specially Treated
Phone Green 241

AUCTIONEER

PRINCE RUPERT AUCTION MART
We buy, sell or exchange any kind of furniture or household goods, musical instruments machinery, etc. General repairs, crating, packing and shipping. Workmanship guaranteed. Just phone Black 120 and we will call. G. J. DAWES, Auctioneer. Federal Block. tf

PHOTO FINISHING

BY EXPERTS
Send your Film and Photo Work To Wrathall Photo Finishing Prince Rupert, B.C.
Quality Guaranteed, Prices Reasonable

LINDSAY'S Cartage and Storage

Phone 68
Cartage, Warehousing, and Distributing. Team or Motor Service
Coal, Sand and Gravel
We Specialize in Piano and Furniture Moving.

C.N.R. TRAINS

From East—Daily, except Tuesday, 12.30 noon.
For East—Daily, except Sunday, 1 p.m.

SITUATIONS VACANT

CHRISTMAS money easily earned taking orders now for our beautiful line of Personal Christmas Greeting Cards. Sell on sight. Regal Art Co., 310 Spadina Ave., Toronto. tf

AGENTS WANTED

AGENTS—Make big money selling "Cigamat" the new cigarette vending machine for automobiles. Every motorist buy on sight. Send for demonstrator and sale particulars. M.J.S. Specialty Mfg. & Sales Limited, 137 Wellington St. W., Toronto, Ont. 197

SITUATIONS WANTED

THOROUGHLY experienced Bindery Girl seeks position. Box 34, Daily News. 202

SALVAGE AND TOWING

"If it's on or under the water we do it."

Pacific Salvage Co. Ltd.

Fully Equipped for Diving and General Salvage Work
Boats and Scows of all descriptions for Charter
Row Boats and Canoes for Hire
Bargains in Gas Engines
Agents for EASTHOPE ENGINES
Northern B.C. Distributors
Coolidge Propellers
Sand and Gravel in any quantity, delivered anywhere by water
Phone, Day or Night 564
P.O. Box 1564

Drivurself Taxi

Why not enjoy a nice drive this evening or tomorrow?

If you cannot drive now, why not learn? There'll be a day when you'll wish you could.

We will teach you. Our charges are reasonable.

Walker Motor Co., Ltd.
Distributors of
CHRYSLER and PLYMOUTH CARS

Hunt's Furniture & Upholstry

"The Store of Quality"
Complete House Furnishings
Terms Arranged
G. M. HUNT
Third Avenue, Phone Red 637

A BIG OPPORTUNITY
for those who want

Tailor Made Suits

See our windows for special low prices.

Regular Prices Reduced
$5.00 to $15.00

Finest quality and latest patterns. Come in and see us today before it is too late.

SUITS—Special order complete and finished in three days.

See Ling the Cutter

Ling, the Tailor

Second Avenue Phone 649

"GOVERNMENT LIQUOR ACT"

Notice of Application for Consent to Transfer of Beer Licence

NOTICE is hereby given that at the expiration of four weeks from the first publication hereof, the undersigned intends to apply to the Liquor Control Board for consent to transfer of Beer Licence No. 1539, and issued in respect of the premises known as the "PORT CLEMENTS HOTEL," situate at Port Clements, B.C., on the lands described as Lots 7, 8 and 9, Block 47, District Lot 746, Queen Charlotte District, Plan 1079, from Herbert Hampton, Gaetano Ciccone and Theodore Mosconi to John Pyper.

Dated this 8th day of August, 1930.
JOHN PYPER,
Applicant.

RANGE 3 COAST DISTRICT

Recording District of Prince Rupert.

TAKE NOTICE that Richard Walter Underhill of Vancouver, B.C., Accountant, intends to apply for permission to lease the following described foreshore lands:—Commencing at a post planted at High Water Mark about 1-2 mile south and 1-2 mile east of the south east corner of Lot 336, Swindle Island, thence south 5 chains to island, thence east 7 chains to shore, thence northerly westerly and southerly along High Water Mark to point of commencement and containing 20 acres more or less.

Dated July 5th, 1930.
Richard Walter Underhill,
James T. Underhill, Agent.

"GOVERNMENT LIQUOR ACT"

NOTICE OF APPLICATION FOR BEER LICENCE

NOTICE IS HEREBY GIVEN that, on the 21st day of August next, the undersigned intends to apply to the Liquor Control Board for a licence in respect of premises being part of the building known as Seal Cove Hotel, situate at the City of Prince Rupert, in the Province of British Columbia, upon the lands described as all that portion of Waterfront Block "I" Bay of Prince Rupert, City of Prince Rupert, Province of British Columbia, Map 923, Prince Rupert Land Registration District, and being more particularly described as follows:

"Commencing at a point which lies in a straight line bearing north 69 deg., 28 ft., 8 ins. East a distance of 767.20 feet from the centre of circle as shown on said Plan 923, Section 7, thence south 6 deg., 35 ft., 25 ins. East a distance of 60 feet to a point, thence north 83 deg. 24 ft., 35 ins. East a distance of 100 feet to a point, thence north 6 deg. 35 ft., 25 ins. West a distance of 60 ft. to a point, thence South 83 deg., 24ft., 35 ins. West a distance of 100 feet to the point of commencement."

for the sale of beer by the glass or by the open bottle for consumption on the premises.

Dated this 22nd day of July, 1930
H. A. DODD,
Applicant

MRS. JAMES CLARK

Palmistry and Crystal Reading

White House—225 Second Ave.
Telephone 767

SCALE OF CHARGES

The following is the scale of charges made for reading notices:

Marriage and Engagement announcements $2.

name.

Birth Notices 50c.

Funeral Notices $1.

Cards of Thanks, $2

Funeral Flowers 10c per

Get the Ad. reading habit. It pays.

RANGE 3 COAST DISTRICT

Recording District of Prince Rupert.

TAKE NOTICE that Frederic Clare Underhill of Vancouver, B. C. Land Surveyor, intends to apply for permission to lease the following described foreshore lands:—Commencing at a post planted on the South shore of small bay on North End of Price Island about 2 miles south and 1 mile east of the south east corner of Lot 336, Schooner Passage, thence North 10 chains to opposite shore, thence westerly, southerly and Easterly along High Water Mark to point of commencement and enclosing the bay and containing 12 acres more or less.

Dated July 4th, 1930.
Frederic Clare Underhill,
James T. Underhill, Agent.

RANGE 3 COAST DISTRICT

Recording District of Prince Rupert.

TAKE NOTICE that Frederick Russell Bartlett of Vancouver, B.C., Secretary, intends to apply for permission to lease the following described foreshore lands:—Commencing at a post planted on the south shore of Swindle Island about 20 chains south and 100 chains west of the south west corner of Lot 335, thence easterly and northerly along High Water Mark to the south west corner of Lot 335, thence to Low Water Mark, thence southerly and westerly along Low Water Mark, thence north 3 chains to point of commencement, and enclosing all tidal flats and lagoons, and containing 80 acres more or less.

Dated July 6th, 1930.

Frederick Russell Bartlett,
James T. Underhill, Agent.

DEPARTMENT OF PUBLIC WORKS

Notice to Contractors

Houston School

SEALED TENDERS, endorsed "Tender for Houston School" will be received by the Minister of Public Works up to 12 o'clock noon on Monday the 25th day of August, 1930, for the Erection and completion of a One room School at Houston in the Omineca Electoral District B.C.

Plans, Specification, contract, and forms of tender may be seen on and after the 30th day of July 1930 and further information obtained at the Department of Public Works, Parliament Buildings, and at the offices of the Government Agents at Vancouver, Prince Rupert and Smithers, and Builders Exchange, Vancouver, copies of plans specifications, etc., can be obtained from the Department on payment of a deposit of Ten Dollars ($10.00) which will be refunded on return of the plans, etc., in good condition.

Tenders will be opened in public at 2.30 p.m. on Monday the 25th day of August 1930 at the Parliament Buildings, Victoria.

The lowest or any tender not necessarily accepted.

P. PHILIP,
Chief Engineer.
Department of Public Works,
Parliament Buildings,
Victoria, B.C.

A. W. Edge Co.

Wholesale & Retail

Plate, Window and Ornamental Glass, Wallpaper, Wallfelts, Muresco Brushes, Paints, Varnishes, Oils, Painters' and Paperhangers' Supplies.

Phone Red 53 P.O. Box 459
330 Second Ave., Prince Rupert

TYPEWRITERS

No other value can approach the special

REBUILT UNDERWOOD 5
$75.00

Very easy terms
All other makes from $15.00

SUNDSTRAND ADDING MACHINES

United Typewriter Co. Ltd.

VANCOUVER, B.C.

BRINGING UP FATHER

By George McManus

© 1930, Int'l Feature Service, Inc., Great Britain rights reserved.

MAKE YOUR WANTS KNOWN THROUGH DAILY NEWS WANT AD. COLUMNS

YOU CAN PREVENT FOREST FIRES

Check FOREST DESTRUCTION

Canadian forest industries add five hundred million dollars annually to the national wealth. Their very existence is threatened by forest fires, which directly or indirectly affect every citizen through their menace to the national prosperity.

Every Canadian should be careful with fire while in the woods.

Save the
FORESTS
Millions depend on them!
FOREST SERVICE
DEPARTMENT OF INTERIOR

PLAYBOYS ARE IN THE CITY

Well Known Dance Orchestra Arrived From Anyox Where Big Crowd Turned Out

Pat's Playboys, the orchestra which has been touring Northern and Central British Columbia, playing for big dance crowds at every point, arrived here last evening and will hold a big dance at Moose Hall tonight. They report having had a splendid crowd at Anyox, their last stop. They also gave dances at Vanderhoof, Endako, Burns Lake, Smithers and Telkwa and on the way back will play at all the towns irrespective.

This orchestra was formed in Prince George last May by Pat Judge, so well and popularly known in Smithers, and he is assisted by Jack Quinn, William Graham, Henry Waldof and Dick Blacklock. In the three months since their organization the Playboys have built up an enviable reputation and this will likely result in a large attendance of dance lovers tonight. As a feature attraction the orchestra will have Billy Taft, who has won praise throughout the tour as a tap dancer, and who will give an exhibition of his skill tonight here.

Tea and Sale Is Successful

Sum of $23 Realized at Affair Yesterday Afternoon By United Church W. M. S.

The tea and sale of home cooking held yesterday afternoon by the Women's Missionary Society of First United Church at the Parsonage was a successful affair, approximately $23 being realized as a result of the effort.

During the afternoon there was an enjoyable musical program which included vocal solos by Mrs. Helen Macfie, Mrs. P. C. Miller and Mrs. C. L. Monroe, piano solos by Miss M. A. Way and Miss Edith Smith, and violin solos by Miss Ruth Wilkinson, accompanied by Mrs. Alfred Wilson.

Variety SPECIALS

These prices are at and below cost. Stock up on what you need.

Potted Meats—Reg. 20c per ½-lb. tin	10c
Corned Beef Hash—2-lb. tin	40c
Cambridge Sausage—2-lb. tin	45c
Dill Pickles—per gallon tin	75c
Libby's Pineapple—2½-lb. tin 3 for	$1
Pan Yan Pickles—20-oz. jar	45c
Excellence Dates—2-lb. pkg. 2 pkgs.	38c
Fried Liver & Bacon—per tin	28c
Libby's Ketchup—per gallon tin	85c
Pure Maple Syrup—per gallon tin	$2.25

SOAP DEAL

1 Wear-Ever Saucepan—
2 bars Lifebuoy Soap—
1 bar Lux Soap—
1 package Lux—
All for 65c

Sunlight Soap—per pkg.	20c
Del Monte DeLuxe Plums—2's, 3 tins	50c
Princess Soap Flakes—per pkg.	20c
Jif Soap Flakes—2 pkgs.	35c
Pearl Naptha Soap—25 bars	$1
Gold Dust—Medium 3 pkgs.	25c
Campfire Marshmallows 3's, per tin	$1.10

The Economy Cash & Carry
"Where Dollars Have More Cents"
Phone 360 319 Third Ave.

SKIDEGATE FACETIOUS

Liberals Reported Fleeing From Prince Rupert to Avoid Being Jailed

SKIDEGATE, Aug. 22:—Liberals arriving from Prince Rupert tell tales that remind one of the French Huguenot days when the Huguenots had to flee from Paris for their lives. Liberals are reported to be fleeing from Prince Rupert for their lives in fear that the Conservatives will jail all of this political stripe they can lay hands on.

Twenty Years Ago

In Prince Rupert

After having made the trip overland from Edmonton on the Grand Trunk Pacific Railway route, Chief Engineer Schreiber of the railway and his grandson, Mr. Lewis, arrived here this afternoon and will spend a few days in the city.

Ninety-three limits on the Naas and Kitsumkalum Rivers containing two billion feet of timber have been purchased by Eastern Canada and English capitalists from A. F. Sutherland of Vancouver for $500,000. A mill costing $200,000 will be established in Prince Rupert.

Week-End Specials

Five Roses Flour—49-lb. sack	$2.35
B. & K. Pastry Flour—10-lb. sack	55c
Purity Rolled Oats—With new china, pkg.	40c
Brookfield Creamery Butter 1-lb. carton	40c
Sunnybrook Creamery Butter, 3-lb. brick	$1.15
Swift's Cottage Pork Rolls—per lb.	35c
Brookfield Fresh Sausage—1-lb. carton	35c
Swift Premium Cooked Ham sliced, per lb.	60c
Swift's Premium Bologna—sliced, per lb.	30c
Swift Premium Lunch Meat sliced, per lb.	40c
Swift Premium Bacon—sliced, per lb.	60c
Swift Delico Bacon—sliced, per lb.	50c

ALL OUR MEATS KEPT FRESH IN ELECTRIC REFRIGERATOR

Fresh Extras Eggs—3 doz.	$1.15
Buckeye Corn Meal—5-lb. sack	35c
McLaren's Baking Powder — With Fancy Cup and Saucer 5-lb. tin	$1.75
Empress Red Currant Jam 4-lb. tin	45c

Alberta Market
P. GAMULA, Proprietor
Fifth Street. Phone 208

SPRINGS
For any makes of cars and trucks. Repairs, reinforcing, retempering, new springs. All work guaranteed.
North Star Spring Works
First Ave. E. P. O. Box 258
Prince Rupert, B.C.

COAL
Buy the real Coal—our famous Edson and Cassidy-Wellington—in any quantities. Also Bulkley Valley Hay, Grain and Robin Hood Flour.
Prince Rupert Feed Co
PHONES 58 AND 558

Capitol Canada's Finest Entertainment
Fri. & Sat. Two Shows 7 & 9 p.m.
THAT MASTERPIECE OF MIRTH AND MELODY
"NO, NO, NANETTE"
With Alexander Gray and Bernice Claire
Bigger and Funnier than the stage show. All taking, singing and dancing; part color. Comedy—"RADIO KISSES"
Admission—20c and 65c — Feature starts at 7:20 and 9:20
Saturday Matinee at 2:30—15c and 40c — Feature starts at 2:50

McDONALD'S NIGHTCAP

NEVER Such Whisky Value $2.00 16 oz.
Sold in all Government Liquor Stores
This advertisement is not published or displayed by the Liquor Control Board or by the Government of British Columbia.

quality
No other Beer tastes so good!
Beer is a wonderful tonic for overworked persons and those run down because of weak, impoverished blood. pure beer . . . made from excellent Canadian Barley-Malt and finest grown B.C. golden hops combined with tonic properties, the beers listed below quickly aid nature in restoring both mind and body to normal health and strength.
At all Government Liquor Stores and Beer Parlors
PILSENER LAGER
PHOENIX EXPORT
BLUE RIBBON EXPORT

This advertisement is not published or displayed by the Liquor Control Board or by the Government of British Columbia

COAL!
PEMBINA EGG—Delivered, Per Ton $12.00
MINEHEAD EGG—Delivered, Per Ton 12.50
MINEHEAD LUMP—Delivered, Per Ton 13.50
FURNITURE and PIANO MOVING
A Specialty
HYDE TRANSFER—PHONE 580
PHONE 580

DEMAND
"Rupert Brand"
Kippers
"THE DAINTIEST BREAKFAST FOOD."
Smoked Daily by
Canadian Fish & Cold Storage Co., Ltd.
PRINCE RUPERT, B.C.

HOSPITAL FINANCES

During the month of July, collections of the Prince Rupert General Hospital amounted to $5,652.27 and disbursements $5,064.01, leaving a surplus on the month's operations of $588.26. There were 1887 hospital days during the month at a cost of $2.68 per day. This report from the finance committee was presented to the hospital board at its meeting Wednesday night by Frank Dibb in the absence of G. P. Tinker, chairman of the finance committee.

A Daily News want-ad will bring results.

If your paper does not arrive, telephone the office
Daily News Want Ads. bring quick Results