DON'T LET PROSPERITY END WITH THIS WEEK

Tomorrow's Tides

, October 19, 1930

H	11.39 a.m.	21.0 ft.
	23.07 p.m.	20.9 ft.
Lo	5.23 a.m.	4.4 ft.
	17.56 p.m.	4.6 ft.

Legislative Library, Mar. 31, 30 Parliament Buildings

The Daily News

NORTHERN AND CENTRAL BRITISH COLUMBIA'S NEWSPAPER

No. XXI., PRINCE RUPERT, B.C., SATURDAY, OCTOBER 18, 1930 PRICE FIVE CENTS

Of Special Interest

Have you read the classified advertising page in this paper today? If not, now is the time.

LABOR PARTY FOR CITY IS FAVORED

BIG MILLING COMPANY SUFFERS HEAVY FINANCIAL LOSSES

Five Unions of Prince Rupert Sympathetic to Workers Taking Action

Trades and Labor Council Receives Replies From Constituent Bodies to Its Query as to Entering Political Field

Members of five out of seven of the constituent unions of the Prince Rupert Trades & Labor Council have voted in favor of the formation of a Labor Party in local politics, it was reported at last night's regular meeting of the council. In some cases the decision was unanimous and in all the five there were substantial majorities in favor of the proposal. The Car Workers' Union has expressed itself as being opposed to a local Labor Party while the Typrographical Union has not as yet taken the matter up.

Replies from the constituent unions to the Trades & Labor Council were received at last night's meeting.

COMPANY TROUBLE

Maple Leaf Milling Co. Loses More Than Three Million Dollars In Sixteen Months

Directors Explain

Unauthorized Speculations and Advances Are Blamed For Condition of Affairs

MONTREAL, Oct. 18:—An operating loss of more than three million dollars in sixteen months ending July 31 last is shown in the annual report of the Maple Leaf Milling Co. Ltd. This figure, according to statement, is before providing for certain reserves but includes "losses from unauthorized speculations." The previous surplus carried forward at nearly $5:500,000 was practically wiped out, leaving a balance of about $10,000.

The directors stressed unfavorable milling conditions and mentioned that the unfavorable showing was "due in large measure to speculations made by the management without authority of the directors." There were also losses due to bad debts arising mostly from unauthorized advances. On the "discovery of these unauthorized accounts, as well as unauthorized speculations, resignations of the officers in question were requested and the company is now consulting with its legal advisors as to what further steps should be taken," the report stated.

TO TALK TO LABORITES

The Trades & Labor Council, at its meeting last night, decided to invite Rev. Alfred Wilson, pastor of First United Church, to address the council at its next regular monthly meeting on the subject of "Unemployment."

Mr. Wilson, during a recent visit in England, had occasion to observe the unemployment situation there and hear of some of the methods being followed to cope with it. The labor council is looking forward to hearing a very interesting talk from him.

THEBAUD WINNER

Bluenose Beaten Today in Second Fishermen's Schooner Race

GLOUCESTER, Mass., Oct. 18:—The Gloucester fisherman Gertrude L. Thebaud, after having trailed her rival for more than 12 miles today, maneouvred around the Nova Scotian Bluenose and won the second race and the Lipton fishermen's cup.

The Thebaud won $3,000 and the Bluenose, $2.000.

PROBING MURDER

Investigation Into Double Killing in Peace River Country Being Continued By Police

Sergeant MacBrayne of the provincial police has returned to Victoria after a trip to Winnipeg where he visited the foreign quarter in connection with the investigation into the murder of Joe Babchuck and his common law wife, Polish settlers in the Peace River country, who were done to death in a lonely cabin on the North Pine River last month. Sergeant MacBrayne trailed clues in the mystery through Manitoba and Saskatchewan and, after tracing the movements and lives of the Babchucks for several years back, has come to the conclusion that earlier theories of jealousy having been the prime cause of the gruesome double murder are not likely. A Polish resident of The Pas, once under suspicion, has, therefore, been eliminated from the case. At Winnipeg Babchuck's former wife, from whom he had been separated, was found and she helped the authorities to eliminate other factors in the case which had not been explained.

The theory now is that the Babchucks were not followed from their former place of residence in Manitoba but that their murder was the result of causes originating in their new home.

IS FINED $50

Carl Anderson, blind man, who lives at the corner of Second Avenue and Seventh Street, was declared guilty by Magistrate McClymont in city police court this morning on a charge of allowing drunkenness on his premises and was fined $50, with option of 30 days' imprisonment. He paid the fine.

Novel Type of Car Built In England.

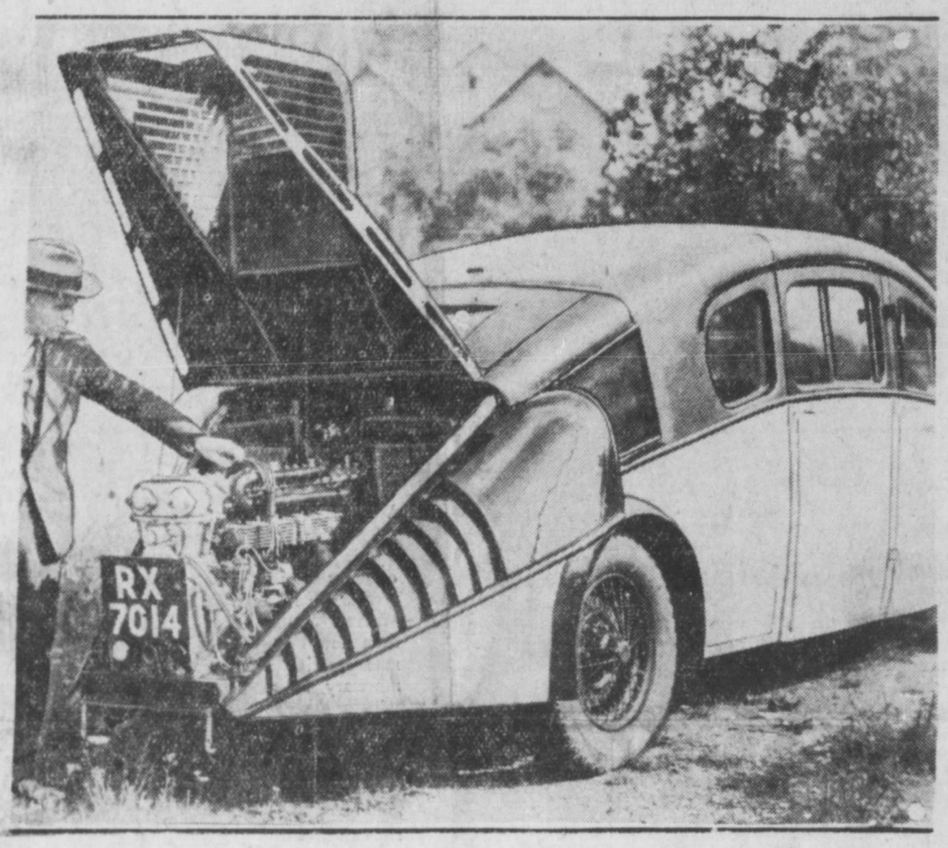

Sir Dennistoun Burney, designer of the R-100, with his "airship" car, which saves 50 per cent. of gas consumption, and has the weight of the engine distributed over a wide area.

MAYOR BACK HOME TODAY

Attended Kelowna Conventions and Visited Victoria on City Business

Mayor Cyril H. Orme returned to the city on the Prince Rupert this morning from the south. During his absence of two weeks he attended the annual conventions at Kelowna of the Union of British Columbia Municipalities and Good Roads League of British Columbia. He was elected to the executive of the Union while the League honored him by making him a vice-president.

While in the south, His Worship also visited Victoria and discussed with the provincial government the city's allotment from federal funds for the purpose of unemployment relief here this winter.

The mayor will present his official report to the council at its next meeting.

Native Woman Passes Away

The death occurred yesterday afternoon in the Prince Rupert General Hospital, where she had been ill for some time, of Mrs. Helen Arabella Oliver. Deceased, who was a native woman, was 36 years of age and the daughter of Mr. and Mrs. Peter Haldane of Metlakatla. Besides her husband, the late Mrs. Oliver is survived by five young children.

The funeral will take place tomorrow at Metlakatla.

VIDECK RETURNING

VANCOUVER, Oct. 18: — Matt Videck was released yesterday from Okalla Prison Farm, where he served a term for infraction of the Government Liquor Act, and will return to Prince Rupert at the end of the month.

SECOND CROP OF STRAWBERRIES IN PRINCE RUPERT NOW

The Daily News staff yesterday afternoon ate fresh strawberries grown in Prince Rupert. They were of the popular Alaska variety and were brought to the office by Fred Riffou, McClymont Park gardener. They were a second crop and, despite fall rains and frost, had ripened quite well.

OLD CHURCH IS BURNED

Fire Destroys Wrangell Presbyterian Church Which Was Built in 1879

WRANGELL, Oct. 18:—Fanned by a strong wind from the Stikine River, a fire starting from the chimney completely destroyed the Presbyterian Church here yesterday.

It was the first Protestant church in Alaska and was built in 1879.

FOUR MILLION APPLICATIONS

An advertiser who was asking for a housekeeper rang up yesterday to stop the advertisement at once. In reply to the first insertion he said he had four million applicants. While that was doubtless a slight exaggeration it indicated the pulling power of a classified advertisement in the Daily News.

One advertiser offered three heaters for sale and they were grabbed up at once.

HAVE SHUT DOWN TIGHT

Hanson Timber & Lumber Co. Suspends All Operations In Interior For Time Being

After looking over the possibilities of the pole market in the east and following a consultation with his managers, Olof Hanson M.P., head of the Hanson Timber & Lumber Co., has decided to close everything down tight for the meantime, including the company's office in Smithers. Bell Lake pole camp and Mike George's pole camp, the last two to remain open, are now closed and there does not seem to be any prospect of a resumption of operations before next spring. The company has more than enough poles on hand to take care of any orders that are anticipated.

FISH SALES

Summary

American— 93,000 pounds, 10c. and and 4c. to 13.4c. and 5c.

Canadian—5,000 pounds, 11.4c. and 6c.

American

Constitution, 22,000, Cold Storage, 10c. and 4c.

Kodiak, 26.000, offered 9c and 5c went to Seattle.

Norland, 6,000, Royal, 12.9c and 5c.

Omaney, 16,000, Royal, 12.6c and 5c.

Nordic, 21,000, Booth, 12.4c and 5c.

Ithona. 6.000, Cold lStorage, 13c and 5c.

Majestic, 22,000. Atlin, 13.4c and 5c

Canadian

R W., 5,000, Cold Storage. 11.4c and 6c.

Big Bay Lumber Yard Here Is Disposed of to Albert and McCaffery, It Is Announced

Under an agreement completed yesterday, the Big Bay Lumber Co. has sold its stock of lumber and builders' supplies at its Cow Bay yard and also rented its Cow Bay premises to Albert & McCaffery Company Ltd., by whom, in the future, a well assorted stock of clear and common spruce, cedar and hemlock of the Big Bay manufacture will be carried in stock, while the Big Bay Company will confine its retail business to Seal Cove.

TIES FOR RAILWAY

Misunderstanding in Central Interior as to Exact Intentions of of Canadian National

There is evidently some misunderstanding in the central interior as to just what the Canadian National Railways intends to do in the matter of tie contracts this fall. While the large operators had decided to discontinue operations this winter, A. E. Ralph, district tie inspector for the Canadian National Railways, Prince George, states that he has been advised that the railway company will be in the market for a sufficient number of ties to interest the large contractors.

This is a complete reversal of the railway management's program as it stood two weeks ago when the company announced that it had on hand sufficient ties to meet normal requirements. Nothing is known as to the volume the tie business may assume but the people of the central interior are gratified even at a ray of hope in connection with the business which means so much to that district.

LITTLE GIRL PASSES AWAY

A strange malady which baffled local medical practitioners brought deep sorrow to the home of Mr. and Mrs. Thomas Beattie, 1040 Tenth Avenue East at 5:45 last evening, when their little daughter, Jean, aged eight years and ten months, passed away after a brief illness. The little girl died in the arms of her sorrowing father.

The child, who attended Booth Memorial School, complained of chills a week ago today and was put to bed. Doctors were unable to specifically diagnose the illness. The little girl became gradually worse but never lost consciousness. She asked her father for a drink of milk a second before she died.

Little Jean Beattie was born in Prince Rupert and she was an only child. The sincere sympathy of many friends will be extended to the grieving parents in their tragic bereavement. In addition to the parents, relatives here include three aunts—Mrs. Robert Dowther, Mrs. James Currie and Mrs. George Scott.

Funeral arrangements are in the hands of the B. C. Undertakers and it is expected that the funeral will take place on Monday afternoon.

VANCOUVER WHEAT

VANCOUVER, Oct. 18:—Wheat was quoted on the local exchange today at 69⅞c.

New Townsite at Dawson Creek Is Put On Market

DAWSON CREEK, Oct. 18:—Mr. Latter, townsite and right-of-way agent for the Northern Alberta Railways, was in Dawson Creek recently for the purpose of receiving applications for lots in the new townsite of Dawson Creek. Residents of the town were given first choice, after which the sale was thrown open to the public in general.

Rolla Benefits From New Road

British Columbia Town Now Connected With Settlers on Alberta Side of Line

ROLLA, Oct. 18:—The settlers on the Alberta side of the boundary, east of Rolla and Pouce Coupe River, will soon have a good road to their trading centre at Rolla. The old grades at Braden's Crossing on the Pouce Coupe River, over which grain has been hauled to Spirit River for many years, are being cut down and widened. It is expected that a bridge will be put in at this point in the near future. The road will be extended across the river into the settlements and will be linked up with the road running through Rolla on the B.C. side.

Big Lighthouse Tender Is Here

The big lighthouse tender Estevan, Capt. Harry Bilton, ordinarily operated out of Victoria, is working out of Digby Island for the next few weeks laying down heavy buoys and other aids to navigation in northern waters. The Estevan arrived on Thursday night from Victoria and has been lying at Digby Island until she came over at 11:30 this morning to the government wharf to take on stores.

The Estevan is relieving the Newington which is at present on dry dock here.

SNOW AT OCEAN FALLS

There was two inches of snow on the ground at Ocean Falls yesterday according to word brought from the paper town by the steamer Prince Rupert. Rain had come last evening and the snow was fast disappearing.

FUNERAL NOTICE

The funeral of Jeanie Wilson Beattie, only daughter of Mr. and Mrs. Thomas Beattie, 1041 Tenth Avenue East, will take place from the Chapel of the B. C. Undertakers on Monday at 2 o'clock.

THE DAILY NEWS

PRINCE RUPERT - BRITISH COLUMBIA

Published Every Afternoon, Except Sunday, by Prince Rupert Daily News, Limited, Third Avenue

H. F. PULLEN - - - Managing Editor

SUBSCRIPTION RATES

By mail to all other parts of British Columbia, the British Empire and United States, paid in advance, per year	6.00
By mail to all other countries, per year	7.50
By mail to all parts of Northern and Central British Columbia, paid in advance for yearly period	3.00
Or four months for	1.00
For lesser period, paid in advance, per month	.50
City delivery, by mail or carrier, yearly period, paid in advance	$5.00
Transient advertising on front page, per inch	2.80
Legal notices, each insertion, per agate line	.15
Local readers, per insertion, per line	.25
Transient display advertising, per inch, per insertion	1.40
Classified advertising, per insertion, per word	.02

Contract rates on application.

Advertising and Circulation Telephone 98

Editor and Reporters' Telephone 86

Member of Audit Bureau of Circulations

DAILY EDITION Saturday, October 18, 1930

GO RIGHT AFTER WHAT YOU WANT

We have heard a great deal about the Conservatives of North Vancouver quarrelling among themselves but in spite of this there seems to be a great deal of unity in that progressive city. The Liberals have withdrawn opposition to the Conservative government if they can get the P.G.E. completed in order to bring them business. The parties are virtually uniting in order to build up North Vancouver. With them it is business first and politics second.

Prince Rupert may well learn a lesson from North Vancouver. Without sacrificing any of our principles we can unite to bring business this way. There are times when political opposition is foolish and such a time is the present in North Vancouver.

PRESUMING PEACE

If all the countries of the world were presuming peace, there would be no war. If one or two militant countries go about presuming war, there will probably be war. Presuming prosperity makes business better and presuming peace is possibly the most likely way of securing peace.

To what extent these psychological efforts can be continued we do not profess to know. The mental influence of a country is similar in degree to the mental influence of a person. Today all the influences of Great Britain are toward peace but let another government take the reins and this may change.

Then there is another aspect to this peace and war problem. The tendency of the world is to step on the person who is down. And again what is true of the individual is reflected in the nation. The nation unable to defend itself is at a disadvantage. While we may make gestures toward peace and our policy may all be in the direction of peace we canont afford in the present condition of the world to scrap our armaments, pay off our fighting forces and devote all our energies to the cultivation of the peaceful arts.

MOTHERS now learn value of MAGNESIA

Because it is so helpful in keeping babies and children healthy and happy, every mother should know about Phillips Milk of Magnesia.

This harmless, almost tasteless preparation is most effective in relieving those symptoms of babies and children generally caused by souring food in the little digestive tract, such as sour-belching, frequent vomiting, feverishness, colic. As a mild laxative, it acts gently, but certainly, to open the little bowels in constipation, colds, children's diseases.

A teaspoonful of Phillips Milk of Magnesia does the work of half a pint of lime water in neutralizing cow's milk for infant feeding, and preventing hard curds. Its many uses for mother and child are fully explained in the interesting book "Useful Information." It will be sent you FREE. Write The Chas. H. Phillips Chemical Co., Windsor, Ontario.

In buying, be sure to get *genuine* Phillips Milk of Magnesia. Doctors have prescribed it for over 50 years.

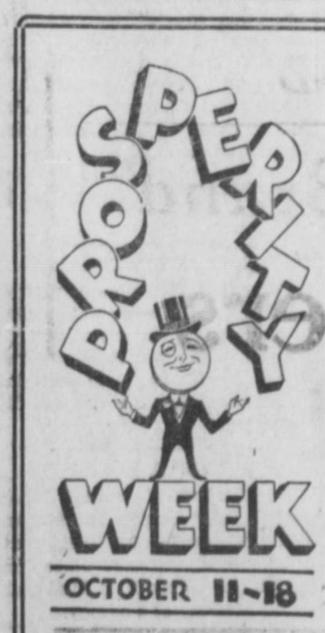

Merchants' Free Drawing

Coupons Given Away With Every Purchase of 25c and Over On

STATIONERY, SCHOOL AND OFFICE SUPPLIES, MAJESTIC RADIOS — and — PRINTING SUPPLIES

Purchased During PROSPERITY WEEK

Rose, Cowan & Latta Limited

3rd Avenue - Prince Rupert

Lovely hair!

Modern hair dressers add beauty to your hair by graceful lines and contours. It is just as important to keep your hair soft, lustrous, abundant, rich in color.

Millions of girls and women are doing this at home with the easy help of Danderine. It is so simple to use. All you do is put a little on your brush each time you arrange your hair.

Instantly Danderine brings out the natural color of dingy, lifeless hair; makes it more sparkling and lustrous than brilliantine; makes it easy to manage; holds it in place.

The consistent use of Danderine dissolves the crust of dandruff; stops falling hair; tends to make the hair grow long, silky and abundant. Five million bottles used a year!

Danderine

The One Minute Hair Beautifier

At All Drug Stores - Thirty Five Cents

Man in the Moon

Now that we are all prosperous let us all try to stay that way.

A beautiful girl was being tried in a certain Nebraska town for killing her husband. The jurors had retired. They knew she was guilty, but didn't want to sentence her because of her beauty — yet they feared to face their wives if they didn't. Finally, one of them happened to recall that the dead man had been an Elk. The problem was solved. They passed this sentence:

"Twenty dollars fine for shooting an Elk out of season!"

Now that the prosperity week people have eliminated blue from their list of colors what are we going to do for sky.

"Those who have nothing to do will keep away from this place. We want people with a purpose around this joint, even if the purpose is only to spend money."

Some people look so happy you'd think they had just been talking or hearing scandal.

An old negro was receiving a lecture from a judge.

"Now, I don't expect to see you here again," ended the man of law.

"Why, Mr. Judge," querried the negro, "youre not a-going to resign are you, sah?"

College Lad (arrested for excessive speeding)—But, your honor, I am a college boy.

The Judge—Ignorance doesn't excuse anybody!

Winter Comes To Interior

Smithers had its first snowfall of the season earlier than usual this fall. A few days ago, the snow fell for a whole day but it was wet and soon disappeared. There has been more snow since and it is to be expected that the central interior will soon be in the full grip of Old Man Winter.

Curzon's Union-made men's wear of every description—sold under Union wage rates.

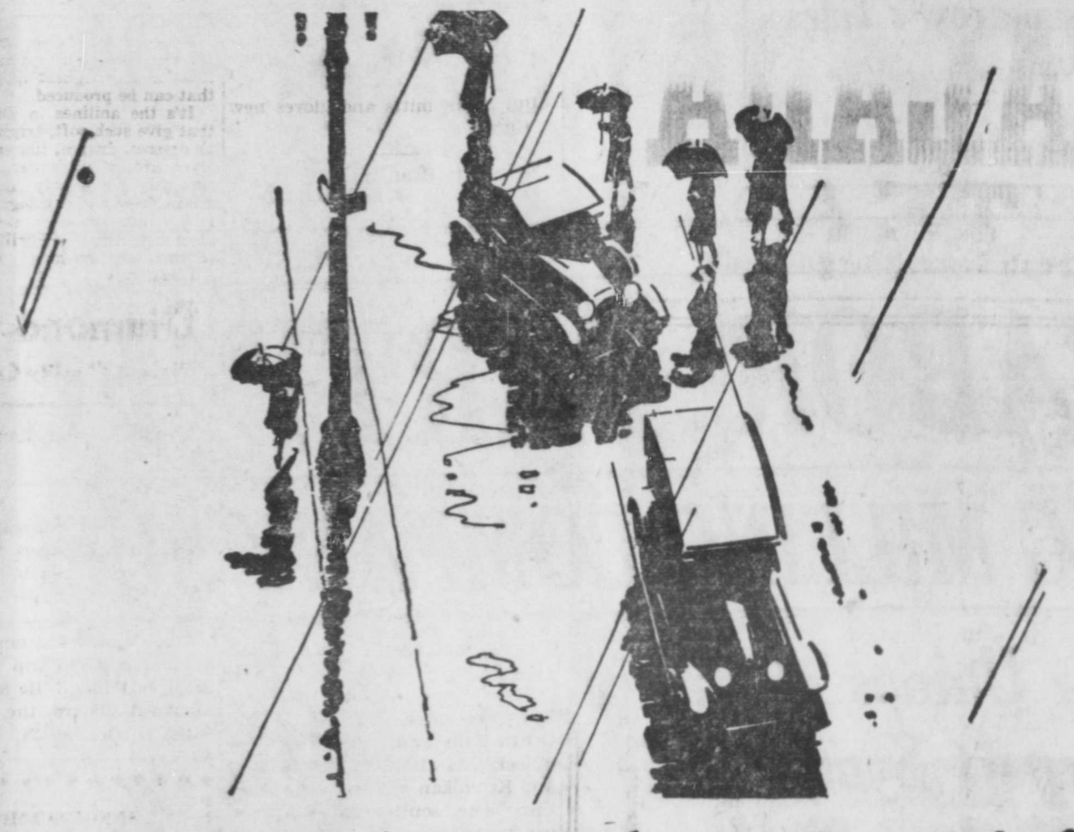

Now 26% Quicker Starting

with No Loss of Mileage!

Made for Western Canada's Winter Weather

TO MEET Western Canadian weather conditions, the UNION OIL COMPANY OF CANADA LIMITED offers a remarkable new gasoline—WINTER *Super* UNION.

This fuel not only gives you quicker starting (tests in laboratory and ice chamber show 26%) but there is no sacrifice in mileage. Thus by using WINTER *Super* UNION exclusively, from now on, you obtain summer mileage with the extra volatility necessary for winter performance.

Three other advantages characterize this new winter gasoline.

1. Slow-speed bucking reduced to absolute minimum.

2. Acceleration on hills, in traffic or on the open highway in low, intermediate and high gear is increased.

3. Special attention has been given to reduce disagreeable odors sometimes noticed at high speeds. This is important to you in winter when the car is often entirely closed, especially so if your rings are worn considerably.

Switch NOW to WINTER *Super* UNION . . . get 26% quicker starting with no loss of mileage.

A CANADIAN PRODUCT

The UNION OIL COMPANY OF CANADA LIMITED is contributing to Western Canadian prosperity. It has a large investment in the West, buys Canadian materials and employs Canadian men and women.

(NOTE: Now *Super* UNION-ETHYL is WINTER *Super* UNION plus the proven anti-knock advantages of Ethyl)

UNION OIL COMPANY OF CANADA LIMITED

A Union Oil Technician making one of the 16 laboratory tests that check the 26% quicker starting ability of WINTER *Super* UNION.

This engine enclosed in a refrigerating chamber proves that in *actual service* WINTER *Super* UNION is 26% quicker starting with no loss of mileage.

As a final check cars are run into the cold room of a great ice plant. Then choke tests are made to verify its 26% *quicker starting ability.*

Finally, WINTER *Super* UNION is tested on the road to prove that it gives you 26% quicker starting, *with no loss of mileage.*

MADE IN

WINTER *Super* UNION

U.G.-4-2-30

26% QUICKER STARTING WITH *NO LOSS OF MILEAGE*

TRADES AND LABOR MEET

Variety of Subjects Discussed at Gathering Thursday

A resolution was passed at the monthly meeting of the Prince Rupert Trades and Labor Council on Thursday evening to press for construction of a snag scow at the local yards.

Recently the Federal Government called for tenders for the building of a craft of this type, and, in view of this, the resolution was passed. Copies of the resolution were telegraphed to the Minister of Public Works and the Minister of Labor, drawing attention to the fact of no public works being done here, at the present time, and urgently requesting that, if at all possible, the snag scow construction be done here, where there is a modern shipyard, and where there is labor.

The meeting was well attended. Credentials from D. Yates, delegate from the Machinists Union were received and the delegate seated.

There was also a letter received from the Junior Football Association thanking the council for the donation in connection with Labor Day Sports.

Minimum Wage

The executive was empowered to take whatever steps may be deemed necessary in placing the names of householders on the municipal registration list.

Another matter engaging the attention of the meeting concerned the Minimum Wage Act. The council had reason to believe that in Prince Rupert there are not infrequent breaches of the provisions of the Act, and, as a result, the authorities have been requested to see that the law, in this regard, is enforced.

Some time ago, a letter was sent by the Trades and Labor Council to Hon. Joshua Hinchliffe, Minister of Education, Victoria, requesting information concerning any projected action to bring about a change in the cost of school books. A list of prices in Prince Rupert, had also been sent.

A reply from Mr. Hinchliffe was read. The minister wrote that the matter was under consideration, mentioning that there was very little difference in the cost of school books in Prince Rupert and Victoria. As for any change in administration matters, Mr. Hinchliffe advised that the department was now engaged on plans which he believed would prove acceptable.

The meeting was presided over by Ald. S. D. Macdonald, president.

Ladies Were Entertained

Baptist Brotherhood Members Were Hosts Last Evening

Members of the Baptist Brotherhood were hosts to the ladies last night, and entertained with a short musical program after which games of a humorous nature were indulged in. Finally the brothers gave their sisters a real spread, the ladies hardly leaving enough on the plates for the waiters.

The musical program was as follows:

Piano selection, Miss Eileen Hamblin.

Violin solo, Miss Phyllis Hamblin.

Vocal solo, V. G. Houston.

Piano solo, Mrs. Clifford Gilker.

Toy Hospital To Open Soon

Scoutmasters Had Meeting Last Night and Made Preliminary Arrangements

Scoutmasters of the city, at a meeting last night, decided to open the annual toy repair shop in anticipation of the Christmas season about November 15. Quarters have not yet been secured but efforts are being made to obtain a vacant store downtown.

Co-operation of the Girl Guides is being sought and a meeting will be held with them in the hear future.

Meantime, the assistance of the public in the matter of turning over old toys, dolls, books, games, etc., is sought. Arrangements will be made for the collection of same.

Present at the meeting last night were Scoutmasters P. C. Miller, A. G. Rix and Ben Ferguson and Assistant Scoutmaster Mattingley. sistant Scoutmaster Mattingly, as well as Jack Taylor of Ottawa.

Rupert East Young People Are Organized

The opening meeting of the Rupert East Young People's Society was held last night. The proceedings were opened with prayer and the meeting duly constituted.

Rev. C. E. Motte was elected president, and Miss Wilma Wilson, secretary.

A discussion followed on the plans of the winter's work. It was suggested that a study of the work of the League of Nations be made. Owing to the extensive nature of th study it was agreed to leave the question open till the next meeting for final decision.

It was agreed to make the next meeting more of a social nature and to invite other young men and women in the district.

After the business was disposed of, the rest of the evening was spent in playing badminton.

COAL

Buy the real Coal—our famous Edson and Cassidy-Wellington—in any quantities. Also Bulkley Valley Hay, Grain and Robin Hood Flour.

Prince Rupert Feed Co

PHONES 58 AND 558

Dr Alexander

X-RAY SERVICE

PHONE 575

BESNER BLOCK

DENTIST

if you lose anything, try a classified ad.

It gives more pleasure than you thought tea could give

"SALADA" TEA

'Fresh from the gardens'

CANADIAN PROSPERITY WEEK
OCT. 11th-18th
Let's Go!

FREE! FREE! FREE!

A Bottle of "Evening In Paris" Perfume with each box of Face Powder, Bourjois— Both for $1.00

Ormes Ltd.
The Pioneer Druggists
Phones 81 & 82 Third Ave. & Sixth St.
Three Graduate Pharmacists

CANADIAN PROSPERITY WEEK
OCT. 11th-18th
Let's Go!

Buy Canadian Made Goods
C. C. M. Bicycles and Tricycles
Canadian Made Pottery
Fine China and Kitchenware
TOM BALLINGER
Third Ave. W. Phone Blue 625

PROSPERITY WEEK SPECIAL
15% Discount on Boys' Sweaters
Six Only Men's Blue Chinchilla Overcoats. Regular price, $27.50. Special $21.00
Every Customer Gets a Chance to Win a Prize
FIRST PRIZE $100.00
SECOND PRIZE 50.00
THIRD PRIZE 25.00
Steve King

UNION STEAMSHIPS LIMITED
Sailings From Prince Rupert
For VANCOUVER, VICTORIA, Butedale, Alert Bay, etc. Tuesday, 3.30 p.m.
For VANCOUVER, VICTORIA, Butedale, Alert Bay, etc. ...Friday midnight
For ALICE ARM, ANYOX, STEWART, Naas River, Port Simpson, Sunday, 8.00 p.m.
123 2nd Avenue R. M. SMITH Agent Prince Rupert, B.C.
Through tickets sold to Victoria and Seattle and baggage checked through to destination.

CANADIAN PACIFIC
B.C. COAST STEAMSHIPS
WORLD'S GREATEST TRAVEL SYSTEM

B. C. Coast Steamship Service
SAILINGS FROM PRINCE RUPERT
To Ketchikan, Wrangell, Juneau, Skagway—October 1, 11, 22.
To Vancouver, Victoria, Seattle—September 24, October 5, 15, 26.
Princess Mary—Ocean Falls, etc., Vancouver and Victoria, every Friday, 10 p.m.
Agents For All Steamship Lines
W. C. Orchard, General Agent, 3rd Ave., Prince Rupert, Phone31.

COAL!
PEMBINA EGG—Delivered, Per Ton $12.25
MINEHEAD EGG—Delivered, Per Ton 12.50
MINEHEAD LUMP—Delivered, Per Ton ... 13.50
FURNITURE and PIANO MOVING
A Specialty
HYDE TRANSFER—PHONE 580
PHONE 580

Local Items

Glasses fitted by registered optometrist at Heilbroner's store.

Buy socks, mitts and gloves new at Curzon's.

Miss Kate Ryan, well known pioneer woman of the north, is a passenger aboard the Prince Rupert today returning to Stewart after a trip to Vancouver and elsewhere in the south.

Union steamer Cardena, Capt. Andrew Johnstone, arrived in port at 2 o'clock this morning from the south and sailed about an hour later on her return to Vancouver and waypoints.

Some of the prizes drawn at the Society Circus and dance have not yet been claimed. The unclaimed winning numbers are: 36, 488, 673, 931, 1158, 1547, 1731, 1791, 1901 1965, 2331, 2469.

C.N.R. steamer Prince Rupert, Capt. Edward Mabbs, arrived in port on time at 10.30 this morning from Vancouver, Powell River and Ocean Falls and will sail at four o'clock this afternoon for Stewart and Ketchikan whence she will return here southbound tomorrow evening.

CANADIAN PACIFIC
CANADA'S GREATEST STEAMSHIPS
Empress of Britain 42,000 Tons 1931 and Empress of Japan 26,000 Tons 1930

FROM MONTREAL
TO GLASGOW-BELFAST-LIVERPOOL
Oct. 24 ..... Duchess of Atholl
Oct. 29 ..... Montcalm
Nov. 7 ..... Duchess of York
Nov. 14 ..... Duchess of Richmond
xNot calling at Liverpool.
*Not calling at Belfast.
TO CHERBOURG-SOUTHAMPTON, ANTWERP
Nov. 15 ..... Montclare
Nov. 28 ..... Montcalm
xNot calling at Antwerp.
TO LIVERPOOL
Oct. 31 ..... Duchess of Bedford
xIncluding call at Glasgow.
FROM QUEBEC
TO NEW YORK
Nov. 24 ..... Empress of Australia
FROM ST. JOHN
TO GLASGOW-BELFAST-LIVERPOOL
Dec. 5, Jan. 2 ..... Duchess of York
Dec. 12 ..... Duchess of Richmond

FROM VANCOUVER
To Hawaii-Japan-China-Philippines
xOct. 30, xDec. 20, Empress of Japan
Nov. 13, xJan. 3 ..... Empress of Asia
xNov. 27, xJan 17, Empress of Canada
xDec. 6, xJan. 31, Empress of Russia
xIncluding call at Honolulu.

Apply to Agents everywhere or
J. J. FORSTER
Steamship Genl. Pass. Agent
C.P.R. Station, Vancouver
Telephone, Trinity 1151.

DELUXE SERVICE

STEAMERS South

TRAINS East

ENJOY the luxury and comfort of Canadian National whenever you travel south or east. Modern equipment . . . personal service.

Sailings from Prince Rupert Sundays and Thursdays 10.00 p.m. to Vancouver, thence via new Tri-City Service to Victoria and Seattle.

For Stewart and Anyox, Wednesdays 4.00 p.m.

For Stewart and Ketchikan, Saturdays 4.00 p.m.

Weekly sailings for North and South Queen Charlotte Islands.

Passenger trains leave Prince Rupert for Edmonton, Winnipeg and points East every Monday, Wednesday and Saturday at 11.30 a.m

CANADIAN NATIONAL
Full information from
R. F. McNAUGHTON, D.P.A.
Prince Rupert W-13

Real dyes give richest colors!

FOR every home use, Diamond Dyes are the finest you can buy. They contain the highest quality anilines that can be produced.

It's the anilines in Diamond Dyes that give such soft, bright, new colors to dresses, drapes, lingerie. Diamond Dyes are easy to use. They go on smoothly and evenly; do not spot or streak; never give things that re-dyed look. Just true, even, new colors that keep their depth and brilliance in spite of wear and washing. 15c packages. All dealers.

Diamond Dyes
Highest Quality for 50 Years

Men's wool and flannel shirts at Curzon's.

Harold McEwen, C.N.R. division freight agent, returned to the city on the Prince Rupert this morning from a brief trip to Ocean Falls on official business.

Franz Oscar Ostrom left on today's train for a trip to his native home in Finland. He will sail from Montreal aboard the Duchess of Athol on October 24.

ANNOUNCEMENTS

Moose Whist Drive and Dance October 24.

Varden's Concert October 30.

Royal Purple Bridge and Whist Series, next game October 20.

United Church Hallowe'en tea Oct. 30.

Hill 60 Bridge and Dance October 31.

Eagles' Smoker November 4.

Catholic Bazzar Nov. 5 and 6.

Leif Erickson Whist Drive and dance November 5.

Moose Whist Drive and Dance November 7.

Rupert East United Church Bazaar, November 13.

Gyro Hoedown November 14.

Presbyterian Bazaar Nov. 20.

Anglican W. A. Bazaar Dec. 2.

Jewellery
Manufactured or Repaired
Plating Work Done
LEO CONTOLI
320 Sixth St. Mail Orders

MI LADY BEAUTY SHOPPE
Offers an attractive price on
PERMANENT WAVES
RINGLETTE OR NESTLE WAVE
For $6.00
From October 15 to October 31
See us and get free advice before having your Permanent Wave.
Telephone 655

The Regal Shop
We carry a complete line of Academy Vellum, Stationery & Papeteries, Arteraft Crepe Paper—British manufacture, for all kinds of decorating. Candies and Tobaccos
MR. & MRS. JOHN McRAE
300 Block, Third Avenue
Phone — — Red 442

Chas. P. Balagno
TEACHER OF PIANO
Announces he still has room for pupils (in class or private) who wish to revive their past work.
Special attention given to beginners and adult pupils.
325 Fifth Ave. or Phone Green 280

Dinnerware, china, crockery, glassware. Heilbroner's Store.

Come and buy Red Label underwear at Curzon's.

Mooseheart Day Whist Drive and dance, Friday, Oct. 24. Cash prizes.

Mrs. J. O. Reddie, who has been visiting in Vancouver for the past month or so, returned to the city on the Prince Rupert this morning.

Anglican tea and sale of home-cooking at the home of Mrs. J. C. McLennan, Borden Street on Tuesday, Oct. 21. Musical program. Everybody welcome. 244

Matt Haslett, waterfront superintendent for the Pacific Mills Ltd., returned to Ocean Falls on the Prince Rupert last evening after a trip to Vancouver.

Alfred Adams of Massett, who has been on a trip to Vancouver, arrived in the city from the south on the Prince Rupert this morning and proceeded on the Prince William to the Islands.

Blazo R. Lekich of Anyox will sail on the Prince Rupert tomorrow night for Vancouver whence he will proceed to New York and embark for a trip to his native home at Zagreb, Jugo Slavia.

Announcement, of the winners in the Prosperity Week drawing, window dressing competition, prize essay, and babies born during Prosperity Week, in the Capitol Theatre on Monday evening at 9 p.m. between shows. 224

A. E. Turner, city ticket agent, Canadian National Railways, Seattle, and Mrs. Turner arrived on the Prince Rupert this morning from the south. They will make the trip to Stewart and Ketchikan on the vessel and, disembarking here tomorrow evening, proceed by train via Jasper Park Monday on their return south.

We Support Prosperity Week
Ask for your Free Tickets

SUPREMELY TENDER
When next you plan to serve meat at mealtime, give us a trial. Call and inspect the diversified offerings of the very choicest obtainable cuts of meats which we display here daily. Whatever your preference, you may be sure that the meat you select will be supremely tender and flavorful.

Frizzell's
We give Prosperity Week coupons

There's only one defense against the cold weather and that's the proper kind of coal. Buy a ton of coal from us and fire away at Old Man Winter. He'll quit on the run. Order a ton of coal today and note the haste that we display.

Philpott, Evitt & Company Ltd.
Phone 648

CHILDREN CRY FOR IT!

FIVE million modern mothers will tell you that children DO cry for Fletcher's Castoria. For mothers always give a few drops of this pure vegetable preparation when a child has any of the symptoms that tell of sluggish bowels, colic, or other upsets. When tiny tongues are coated and breath is bad. When a child is restless; irritable. Always soothing and comforting to an infant—yet it is effective for children in their teens. You never have to coax children to take Castoria; they love its taste.

Be ready for the next case of sour stomach, constipation, or other need for Castoria!

When buying look for the signature of Chas. H. Fletcher on wrapper.

Church Services

FIRST BAPTIST CHURCH
Rev. F. W. Dafoe, D.D., Minister

Morning service at 11 a.m. Subject, "THE LAW OF CHRIST." Bible School at 12:15. Evening service at 7:30. Subject, "THE CHRISTIAN DOCTRINE OF MAN." Second in the series. A Christian welcome awaits you.

ST. ANDREW'S CATHEDRAL
(Church of England)
Very Rev. J. B. Gibson, Dean

Children's Day. Holy communion at 8 a.m. Morning prayer and sermon at 11 a.m. Children's service at 2:30 p.m. Evening prayer and sermon at 7:30.

FIRST UNITED CHURCH
Pastor, Rev. A. Wilson, B. A.

Morning worship at 11 o'clock. Subject, "PATIENCE AND THE CHRISTIAN." Sunday School at 12:15. Evening service at 7:30. Subject, "THE TRUE BASIS OF PROSPERITY."

FIRST PRESBYTERIAN CHURCH
Minister, Rev. Mr. Kennedy

Morning service at 11 a.m. Sunday School at 12:15. Evening service at 7:30.

CANADIAN PROSPERITY WEEK
OCTOBER 11th to 18th — LET'S GO
Leatherette Raincoats, Reg. $14.50
Special $7.95
ASK FOR FREE PRIZE COUPONS
ACME IMPORTERS
THIRD AVENUE WEST TELEPHONE 359

DEMAND
"Rupert Brand"
Kippers
"THE DAINTIEST BREAKFAST FOOD."
Smoked Daily by
Canadian Fish & Cold Storage Co., Ltd.
PRINCE RUPERT, B.C.

SELECT
SPEYSIDE
The choice of those men who appreciate good Scotch Whisky

This advertisement is not published or displayed by the Liquor Control Board or by the Government of British Columbia

Ford
RE-SALE DEPOT

Anti Freeze

Is Much Cheaper Than a New Radiator

Anti Freeze is cold weather insurance for your motor and radiator

We have a full line, including Prestone, Rador Glycerine and Alcohol

Overhaul Your Old Tire Chains

And anticipate your needs in this line while our stock is complete

Cold Weather

Makes hard starting. Why not install a new battery now?

OUR PRICE IS RIGHT
11-Plate Battery . . $10.00
13-Plate Battery . . $12.00

S. E. PARKER LTD.
PHONE 83 FORD DEALERS

Hand Painted Enlargements

Of any Photo or Snapshot, in Oil, Water or Crayon.

All work guaranteed

Western Sales Company

PHONE: CENTRAL HOTEL
Post Office Box 158

TELEPHONE 657
VALENTIN DAIRY FOR SKEENA BRAND
Creamery Butter & Cottage Cheese
FRESH PASTEURIZED MILK AND CREAM DAILY
Early Delivery Throughout the City

Daily News "Want Ads" bring quick results.

SPORTS

WHIST IS STARTING

Men's Section Will Get Under Way Next Thursday With 10 Teams In Competition

Entries for the men's section of the Fraternal Whist League closed yesterday with 10 teams entered for competition. The teams entered are: Six musketeers, Oddfellows, Grotto, Lief Erikson, Seal Cove, Dry Dock, Moose, Canadian Legion, Wanderers and Ramblers. The Ramblers is the name of a second team organized by the Grotto. The men's section will commence play next Thursday evening. The schedule will be issued within the next day or so.

So far, there are only two teams entered in the ladies' section—Moose ladies and a team organized by Mrs. F. E. Wermig. The closing of entries for the ladies' section has been extended to next Tuesday. If there are not at least four teams, ladies' section activities this winter will be suspended.

SOCIAL IS ENJOYABLE

Happy Gathering in St. Andrew's Cathedral—Young People To Form Society

A very enjoyable congregational social was held last night in St. Andrew's Anglican Cathedral. There was a large attendance and the affair was a complete success.

Very Rev. James B. Gibson, Dean of the Cathedral, presided and opened the proceedings with devotional exercises Community singing and games followed. A candle lighting competition was won by Miss Jean Stamp-Vincent.

Mrs. F. M. Good sang a delightful vocal solo with Mrs. C. E. Cullin presiding at piano.

There was a discussion with regard to the forming of a young people's society and a committee consisting of E. N. Walker, A. C. Mattingly, Mr. Appleyard. Miss Winnie Tucker. Miss Eleanor Moxley and Miss Eileen Gibson was delegated to go further into the matter. The committee will have a meeting next Friday.

At the conclusion of last night's social refreshments were served with Mrs. Thomas Andrew, Mrs. Stamp-Vincent, Mrs. E. W. Tucker Mrs. S. V. Cox, and Mrs. W. A McLean in charge

CNRV MANAGER

Walter E. Powell newly appointed manager of C.N.R.V., the Canadian Nationa Railways station in Vancouver who arrived in Vancouver on Tuesday to assume duties, vice G. A. Wright who leaves for Ottawa where he will take charge of CNRO the radio station there.

Saws repaired

SIMONDS SAWS

Old saws repaired and sharpened to give good work. Complete stock on hand of new circular and band saws.

Write us about saws

SIMONDS CANADA SAW Co. LTD.
MONTREAL - TORONTO
7-29 VANCOUVER - ST. JOHN, N.B.

NINA GURVICH TO FIGHT NOVEMBER 13 AT KETCHIKAN

Nina Gurvich of this city has been matched to meet Miles Murphy, 150-pound native of Juneau, Alaska, who has never been beaten as yet, at Ketchikan on November 13. The bout will be a six three-minute round affair. A contract is being sent to John Gurvich, Nina's manager, for signature.

Suggestion Made For Central Site For Gymnasium

It has been suggested that the new gymnasium building should be erected on the corner of McBride Street and Sixth Avenue. All four corners there belong to the city and one of them has already been developed by city funds and completed by the Gyro Club as a baseball field for the younger players.

It is argued that, if the new building were placed at that point the Y. M. C. A. director would be in a position to give some supervision to outdoor sports as well as indoor. Gardens could also be developed in connection with the institution and the whole would develop as one.

The Letter Box

ACCEPTS CHALLENGE

Editor, Daily News:—

I, John Gurvich, on behalf of Nina Gurvich, accept the challenge of M. C. Docherty to fight at any time or place providing a suitable purse is put up.

JOHN GURVICH.

W. J. Rooney, superintendent of plant, Canadian National Telegraphs, Edmonton, arrived in the city today by speeder from Haysport in the course of an official tour and will embark here this afternoon on the Prince Rupert to make the round trip to Stewart and Ketchikan and south tomorrow night.

DANCE WAS ENJOYABLE

Rupert East Badminton Club Entertained Big Crowd Last Night in L.O.D.E. Hall

Rupert East Badminton Club held a very successful and enjoyable dance last night in the I. O. D. E. Hall. There were over one hundred persons in attendance and such a good time did they have that they were loath to depart when the proceedings broke up at 2 a.m.

Scotch and American dances were intermingled to the delight of all. The musicians of the evening were Mrs. J. S. Black, Mrs. J. B. MacKay, J. B. MacKay, James Watt and John Bremner. James Haddon was master of ceremonies.

At midnight, delicious refreshments were served. Mrs. Robert Wiggins being in charge of the kitchen.

The committee in charge of the dance consisted of Mrs. J. Waugh, Mrs. A. J. Squire, Mrs. C. E. Motte, Mrs. A. Leighton, Mrs. R. Duncan jr., Miss Cathie Duncan, Miss Muriel Brewerton, Mrs. M. M. Lamb, Miss May Davies and Mrs. D. Ritchie.

Ian Motte presided at the door.

BASKETBALL AT TELKWA

Active Season Is Expected—E. M. Hoops Is Elected President

TELKWA, Oct. 18:—Basketball has been reorganized here for the winter and play will soon be in full swing with Mr. Barker, the High School teacher, as coach. Officers have been elected as follows:

President, E. M. Hoops.
Manager, W. W. Noonan.
Secretary-treasurer, Miss Kitty McDonald.

English Soccer Team Will Tour Canada in 1931

LONDON, Oct. 18:—The English Football Association announced yesterday that a team of soccer players representing the League would be sent to Canada next year for a tour.

CONCLUSION OF BAZAAR

The annual two-day bazaar of the Moose Lodge and the Ladies of the Mooseheart Legion came to a successful conclusion last night with a big dance in the Moose Hall. Fine music was dispensed by the Premier Orchestra and the party broke up about 2 a.m. There was a large attendance.

The event of interest in connection with the dance was the drawing for the grand prizes and other raffles. The winners of the raffles were as follows:

Grand Drawing

First Prize—Four-piece silver service, Leona Blain, No. 803.

Second—Dinner set, J. Wostenholme, No. 495.

Third—Eiderdown comforter, J. Rutter, No. 119.

Fourth—Vacuum cleaner, A. Husey, No. 869.

Fifth—Living room table, Mrs. C. A. Smith, No. 787.

Sixth—Casserole, Lee Gordon, No. 432.

Seventh—Electric toaster, Mike Huderna, No. 424.

Eighth—Silk umbrella, Eva Gladys Elliott, No. 250.

Ninth—100 pound sack of sugar, Mrs. W. E. Horwill (Dorreen) No. 807.

Tenth—100 pounds of flour, J. L. Blain, No. 801.

Other Raffles

Jam, Mrs. F. M. Crosby.
Cake, Miss Dorothy Grant.
Candy, Mrs. J. A. Teng.
Rug, Roy Wicks.
Pillow, Mrs. Joe Slaggard.
Luncheon set, Miss Blanche Hart.
Sugar box, B. M. Simpson.
Candy, T. A. N. Grimsson.
Blanket, Mickey Skattebol.
Luncheon set, Chriss Olson.
Bread tickets, Jack Morrison.
Lamp, Mrs. Joe Slaggard.
Pillowslip, Gillis Royer.
Pillow, Mrs. D. Lund.

Old Country Soccer

Scottish League—First Division

Airdrie 0, Motherwell 5.
Celtic 3, St. Mirren 1.
Dundee 2, Cowdenbeath 0.
East Fife 1, Aberdeen 3.
Hamilton Acads 4, Clyde 0.
Hearts 5, Leith Athletics 2.
Kilmarnock 1, Rangers 0.
Morton 5, Hibernians 4.
Partick Thistle 5.
Queen's Park 2, Falkirk 0.

Why! are they called "Blutip"? Blutip is an outstanding work boot and is worthy of strong marking. The sole tip of every genuine Blutip is painted blue. You can't mistake them, the registered Blutip trade mark is stamped on the soles. Look for this mark. Accept no substitutes, there are none so good.

Your Dealer has them!

Made by J. LECKIE CO., LTD. VANCOUVER, B.C.

BLUTIP WORK-BOOTS

LOCAL ITEMS

George Gartel and Jack Campbell, for drunkenness, were each fined $25, with option of thirty days' imprisonment, by Magistrate McClymont in city police court this morning.

Miss Audrey Joyce, who is training in the Salvation Army training college in Winnipeg, returned there today by train after paying a visit here with her parents, Mr. and Mrs. J. Joyce, Fifth Ave. East

Miss F. de Laguna, who arrived here during the week from Western Alaska where she has been with a University of Pennsylvania scientific expedition, left on today's train for Bryn Mawr, Pennsylvania.

C.N.R. steamer Prince John, regularly due here today from Vancouver via the south end of the Queen Charlotte Islands, is not coming this far this trip but will sail back to Vancouver from the Islands.

Twenty Years Ago

In Prince Rupert

October 18, 1910.

Already a shipment of high grade ore has been sent from the Silver Cup mine at Hazelton to Swansea, Wales, for smelting. The Silver Cup is being heralded of the richest mining pr on the continent. E. L. K manager of the mine, sai night on the Prince Geo Vancouver.

The concentrator on the land Canal Mining Co.'s p at Stewart has run its tri mill functioned perfectly manager of the company, Elmendorf, reports.

The Lakelse Valley Devel Co. has been incorporated capitalization of $20,000,00 principal function of the co will be mining.

Of the 748,000 deer in the States, California leads wit 000 of these big game anim

A BIG OPPORTUNI
for those who want
Tailor Made Su
See our windows for spec prices.
Regular Prices Redu
$5.00 to $15.00
Finest quality and latest pa Come in and see us today be is too late.
SUITS—Special order compl finished in three days.
See Ling the Cutter
Ling, the Tailo
Second Avenue Pho

Merchants' Free Drawing

The following is a partial list of merchants who are giving free coupons with every purchase of 25c and over during Prosperity Week. Don't fail to ask for your coupons.

Benson's Studio.
Arctic Studio.

La Casse Bakery.
Electric Window Bakery.
Rupert Bakery.
Chriss Mill Bakery.

Burns & Co.
Bulkley Market.
Frizzell's Market.
Selvig Meat Market.
West's Butcherteria.

Brown's Cigar Store.
Grotto Cigar Store.
Miller's Cigar Store.

McCutcheon's Drug Store.
Ormes Drug Store.
Rupert Pharmacy.

Dawes Furniture Store.
Barrie's Furniture Store.
A. McKenzie Furniture Store.
Geo. D. Tite Ltd.
G. M. Hunt Furniture.

Bush's Grocerteria.
Cash & Carry Grocery.
Linzey & Davies.
Mussallem Grocery.
Hanna Grocery.
Johnstone Grocery.
Munro Bros.
Phillips Grocery.
Watts' Grocery.
Q & S Grocery.

Gordon's Hardware.
Kalen Hardware.
Thompson's Hardware.

O. K. Barber Shop.
Capitol Barber Shop.

Geo. Arseneau.
Acme Importers.
Bryant & Greer Ltd.
B. C. Clothiers.
Kirkpatricks.
Steve King.

Annette's Ladies Wear.
Demers.
Fraser & Payne.
Dollar Store.
Jabour Bros.
Dry Goods & Novelty Store.
H. S. Wallace Co.
Mrs. H. S. Parker.

Federal News Stand.
Sheddon's News Stand.

McRae Bros. Ltd.
Rose, Cowan & Latta Ltd.
Regal Shop.

Family Shoe Store.
Geo. Hill.
McLeod & Son.

35 Taxi—E. Large.
99 Taxi.
32 Taxi.
80 Taxi.
75 Taxi.
J. Slaggard—Taxi.

Capitol Theatre.
Commodore Cafe.
Zenith Cafe.
Boston Cafe.
Bulgers Jewellery Store.
Northern B. C. Power Co.
A. E. Ireland—Optician.
Silverside Bros.
Jack Selvig.
Wrathall Photo Finishing.
T. Ballinger.

SAFETY'S TEN COMMANDMENTS

First: Thou shalt have no other thoughts but thy work.

Second: Thou shalt take no unnecessary risks, nor try to show off, nor play practical jokes, for by this carelessness thou mayst do injury which will have effect unto the third and fourth generations to follow.

Third: Thou shalt not swear nor lose thy temper when things do not go just right.

Fourth: Remember thou art not the only one on the job and that lives of others are just as important as thine own.

Fifth: Honor thy job and thyself that thy days may be long in employment.

Sixth: Thou shalt not clean machinery when it is in motion.

Seventh: Thou shalt not watch thy neighbor's work, but attend to thine own.

Eighth: Thou shalt not let the sleeves of thy shirt hang loose, nor the flaps of thy coat to be unbuttoned, as they may get caught in machinery and thereby do great bodily harm.

Ninth: Thou shalt not throw matches nor greasy waste on the floor, nor scatter oil around the bearings, as a dirty worker is a clumsy worker and a clumsy worker is a menace to his fellow workers.

Tenth: Thou shalt not interfere with the switches, nor the dynamos, nor the belts, nor the cables, nor the engines, nor anything else thou art told is dangerous.

If you want anything, try a classified ad.

Classified Advertisements. Business and Professional Men's Guide. Legal Notices.

AN IDLE ROOM MAY BE TURNED INTO A REVENUE PRODUCER. TRY A DAILY NEWS FOR RENT AD.

WANTED

WANTED—2 or 3 room cabin and lot, for cash. Apply P. O. Box 703. 245

RELIABLE man for one hundred store route; this country; experience unnecessary; no selling; distribute and collect. Should net seventy dollars weekly. Shamas Mfg. Co., New Toronto, Ont.

HELP WANTED

MAID Wanted—Mrs. S. P. McMordie. (tf)

SITUATIONS VACANT

4000 appointments yearly as Postmen, Clerks, Stenographers, Customs Examiners, etc., in Government Service. For particulars write Civil Service Dept. M.C.C. Schools Ltd., 401 Kensington Bldg., Winnipeg. tf

SITUATIONS WANTED

GIRL WANTS Work by hour, day or month. Phone Red 285. (247)

WOMAN wants work. Phone Red 912. 249

FOR RENT

FIVE roomed flat for rent. Phone Blue 345. tf

FLAT FOR RENT Wallace Block. Enquire store. tf

FURNISHED FLAT, 4 rooms and bath, Phone 547. tf

FOR RENT — Furnished room, board optional. Phone 543.

FOR RENT—Modern Flat, kitchen range. Westenhaver Bros. tf

FOR RENT—Two room shack with Monarch range. Phone Black 697. tf

FOR RENT—Modern house from Nov. 1. Apply 510 Sixth Avenue West. (244)

FOR RENT—Housekeeping rooms by day, week or month. Phone Red 607. tf

FOR RENT nine-room flat close in Bath, moderate rental. Westenhaver Bros. tf

FOR RENT—Clean well furnished modern two-roomed suite. Palmer Apts. Phone 444. tf

FOR SALE

FOR SALE— Motorcycle engine (two cylinder, four cycle Indian) almost new, complete with magneto. Apply 217 Fifth Avenue East. 250

PRICE REDUCED—The price of the launch Gwen is reduced to $200 for quick sale. This is the best buy on the market. Cylinder recently re-bored and new rings installed. Pullen, Daily News. tf

BOARD AND ROOM

BOARD and Room. Phone Black 707. tf

Transfers

RED'S TRANSFER. Cartage and Furniture Moving. Phone 204. 253

NEEDLEWORK

HEMSTITCHING, — Mrs. Feasby, Phone Red 315.

FOUND

FOUND— Motorcycle key. Owner may have same by calling at the Daily News and paying for this advertisment.

To Rent
Cosy Two & Three Roomed Apartments
Free use of electric light and washer. Rentals $10 to $16 monthly
DYER APARTMENTS — 3RD AVE.

Get the Ad. reading habit. It pays.

Steamship Sailings

For Vancouver—
Sunday—ss. Pr. Rupert 10 p.m.
Sunday—ss. Prince Charles p.m.
Tuesday—ss. Catala .... 3.30 p.m.
Thursday—ss. Pr. George 10 p.m.
Friday—ss. Pri. Maquinna 10 p.m.
ss. Cardena, 12 midnight
Oct. 5—ss. Prin. Louise ....p.m.
Oct. 15—ss. Prin. Louise .....p.m.
Oct. 26—ss. Prin. Louise .....p.m.

From Vancouver—
Sunday—ss. Catala ..... 4 p.m.
Wed.—ss. Pr. George ....10.30 a.m
Friday—ss. Cardena..... p.m.
Friday—ss.Pri. Maquinna, 4 p.m.
Satur.—ss. Pr. Rupert, 10:30 a.m.
Oct. 11—ss. Princess Louise a.m.
Oct. 22—ss. Princess Louise a.m.

For Naas River and Port Simpson
Sunday—ss. Catala ..... 8 p.m.

From Naas River and Port Simpson
Tuesday—ss. Catala .... 11.30 a.m.

For Stewart and Premier—
Sunday—ss. Catala, ... 8 p.m.
Wednesday—ss. P. George 4 p.m.
Saturday—ss. Pr. Rupert 4 p.m.

From Stewart and Premier—
Sunday—ss. Prince Rupert 8 p.m.
Tuesday—ss. Catala ....11.30 a.m.
Thurs.—ss. Prince George 8 p.m.

For Ocean Falls—
Sun.—ss. Prince Rupert 10 p.m.
Thurs.—ss. Prince George 10 p.m.
Friday—ss. Pr. Maquinna 10 p.m.

From Ocean Falls—
Wed.—ss. Pr. George 10:30 a.m.
Friday—ss. Pr. Maquinna 4 p.m.
ss. Cardena .....p.m.
Satur.—ss. Pr. Rupert 10:30 a.m.

For North Queen Charlottes—
Satur.—ss. Prince Charles noon

From North Queen Charlottes—
Sunday—ss. Prince Charles p.m.

For South Queen Charlottes—
Monday—ss. Pr. William, 8 p.m.

From South Queen Charlottes—
Thurs.—ss. Prince William, a.m.
Satur.—ss. Prince Charles a.m.

For Alaska—
Satur.—ss. Prince Rupert 4 p.m.
Oct. 11—ss. Princess Louise a.m
Oct. 22—ss. Princess Louise a.m.

LAND ACT
Notice of Intention to apply for Lease Land

In the Stikine Land Recording District of Cassiar District, and situate about three miles and one-half south of Tulsequah Post Office on Taku River.

Take notice that I, George Robbins of Tulsequah, B.C., occupation bookkeeper intends to apply for a lease of the following described lands:

Commencing at a post planted on bank of slough, thence south 80 chains; thence east 40 chains; thence north 80 chains; thence west 40 chains, and containing 320 acres, more or less.

GEORGE ROBBINS
Dated August 25, 1930.

LAND ACT
Notice of Intention to apply to Lease Foreshore

In Range 5, Coast District, Land Recording District of Prince Rupert, and situate on the East shore of Dundas Island opposite Green Island Lighthouse.

Take notice that The Canadian Fishing Co. Ltd., of Vancouver, B.C., occupation Fish Packers intends to apply for a lease of the following described foreshore:—

Commencing at a post planted at highwater mark on the East shore of Dundas Island opposite Green Island Lighthouse; thence East 5 chains; thence North 10 chains; thence West 5 chains more or less, to high water mark; thence Southwesterly along high water mark to point of commencement and containing 5 acres, more or less.

THE CANADIAN FISHING CO. LTD.
per A. H. Holland, Agent.
Dated Sept. 6th, 1930.

LAND ACT
Notice of Intention to apply to Lease Foreshore

In Range 5, Coast District, Land Recording District of Prince Rupert, and situate on the North end of Haystack Island.

Take notice that The Canadian Fishing Co. Ltd., of Vancouver, B.C., occupation Fish Packers intends to apply for a lease of the following described foreshore:—

Commencing at a post planted at a cement monument on the North-west corner of Haystack Island; thence north 5 chains; thence East 10 chains; thence South 5 chains, more or less to high water mark; thence south-westerly, following high water mark, to point of commencement, and containing 5 acres, more or less.

THE CANADIAN FISHING CO. LTD.
per A. H. Holland, Agent.
Dated Sept. 7th, 1930.

LAND ACT
Notice of Intention to apply to Lease Foreshore

In Range 5, Coast District, Land Recording District of Prince Rupert, and situate on the West shore of Dundas Island, 5 miles South east of the most westerly of the White Island Group.

Take notice that The Canadian Fishing Co. Ltd., of Vancouver, B.C., occupation Fish Packers intends to apply for a lease of the following described foreshore:—

Commencing at a post planted at the south entrance to a Bay lying about 5 miles south east of the most westerly of the White Island Group; thence North west 10 chains; thence South west 5 chains; thence South east 10 chains; thence North east 5 chains and containing 5 acres, more or less.

THE CANADIAN FISHING CO. LTD.
per A. H. Holland, Agent.
Dated Sept. 1st, 1930.

LAND ACT
Notice of Intention to apply to Lease Foreshore

In Cassiar District Land Recording District of Prince Rupert, and situate on Dog Fish Bay on Portland Canal.

Take notice that The Canadian Fishing Co. Ltd., of Vancouver, B.C., occupation Fish Packers intends to apply for a lease of the following described foreshore:—

Commencing at a post planted at at the South west corner of Lot 627 Cassiar District; thence West 5 chains; thence North 10 chains; thence East 5 chains more or less to high water mark; thence South westerly following high water mark to point of commencement; and containing 5 acres, more or less.

THE CANADIAN FISHING CO. LTD.
per A. H. Holland, Agent.
Dated Sept. 5th, 1930.

LAND ACT
Notice of Intention to apply to Lease Foreshore

In Range 5, Coast District, Land Recording District of Prince Rupert, and situate on the West shore of the most westerly of White Island Group, 1 and one-half miles west of the Arniston Point, Dundas Island.

Take notice that The Canadian Fishing Co. Ltd., of Vancouver, B.C., occupation Fish Packers intends to apply for a lease of the following described foreshore:—

Commencing at a post planted on North west corner of the most westerly of the White Island Group, thence south 10 chains; thence West 5 chains; thence North 10 chains; thence East 5 chains and containing 5 acres, more or less.

THE CANADIAN FISHING CO. LTD.
per A. H. Holland, Agent.
Dated September 6th, 1930.

LAND ACT
Notice of Intention to apply to Lease Foreshore

In Range 5, Coast District, Land Recording District of Prince Rupert, and situate on an unnamed Island lying one mile North of Haystack Island.

Take notice that The Canadian Fishing Co. Ltd., of Vancouver, B.C., occupation Fish Packers intends to apply for a lease of the following described foreshore:—

Commencing at a post planted on an unnamed Island approximately one-quarter of a mile North and one-half of a mile West of Lot 6922 R. 5 Coast, thence West 5 chains; thence South 10 chains; thence East 5 chains more or less to shore line; thence North westerly along high water mark to point of commencement and containing 5 acres, more or less.

THE CANADIAN FISHING CO. LTD.
per A. H. Holland, Agent.
Dated Sept. 4th, 1930.

SKEENA LAND RECORDING DISTRICT

Take notice that the British Columbia Fishing & Packing Company, Ltd. of Vancouver, B.C., occupation, fish packers, intends to apply for a lease of the following described foreshore, situate on Naas Harbour, fronting on Lot 3, Range 5, Coast District: Commencing at a post planted on the east side of Naas Harbour, thence west 15 chains, more or less, to the opposite shore; thence southerly, easterly, and northerly, following high water mark, to the point of commencement, and containing twenty-five acres, more or less.

Dated 9th August, 1930.

J. H. Bushnell, Agent
BRITISH COLUMBIA FISHING & PACKING CO., LTD

LAND ACT
Notice of Intention to apply to Lease Foreshore

In Range 5, Coast District, Land Recording District of Prince Rupert, and situate on Zayas Island of West shore line, 1 and one-quarter miles south of the north west corner of the Island.

Take notice that The Canadian Fishing Co. Ltd., of Vancouver, B.C., occupation Fish Packers intends to apply for a lease of the following described foreshore:—

Commencing at a post planted 1 and one-quarter miles south of the North west corner of Zayas Island; thence North east 10 chains; thence West 5 chains; thence South west 10 chains; thence East 5 chains and containing 5 acres, more or less.

THE CANADIAN FISHING CO. LTD.
per A. H. Holland, Agent.
Dated Sept. 1st, 1930.

LAND ACT
Notice of Intention to apply to Lease Foreshore

In Range 5, Coast District, Land Recording District of Prince Rupert, and situate on Zayas Island, one-quarter of a mile North east of the South east corner.

Take notice that The Canadian Fishing Co. Ltd., of Vancouver, B.C., occupation Fish Packers intends to apply for a lease of the following described foreshore:—

Commencing at a post planted one-quarter of a mile North east of the South east corner of Zayas Island; thence North east 10 chains; thence South east 5 chains; thence south west 10 chains; thence North west 5 chains and containing 5 acres, more or less.

THE CANADIAN FISHING CO. LTD.
per A. H. Holland, Agent.
Dated Sept. 1st, 1930.

LAND ACT
Notice of Intention to apply to Lease Foreshore

In Range 5, Coast District, Land Recording District of Prince Rupert, and situate on the South west shore of Wales Island, opposite The Proctor Islands.

Take notice that The Canadian Fishing Co. Ltd., of Vancouver, B.C., occupation Fish Packers intends to apply for a lease of the following described foreshore:—

Commencing at a post planted on the South West shore of Wales Island, opposite the Proctor Islands; thence West 10 chains; thence North 10 chains thence East 5 chains more or less to high water mark; thence South easterly along high water mark toint of commencement and containing 8 acres more or less.

THE CANADIAN FISHING CO. LTD.
per A. H. Holland, Agent.
Dated Sept. 4th, 1930.

LAND ACT
Notice of Intention to apply to Lease Foreshore

In Cassiar District Land Recording District of Prince Rupert, and situate on Dog Fish Bay on Portland Canal.

Take notice that The Canadian Fishing Co. Ltd., of Vancouver, B.C., occupation Fish Packers intends to apply for a lease of the following described foreshore:—

Commencing at a post planted at the North west corner post of Lot 628 Cassiar, thence 1 chain West to high water mark; thence South 10 chains; thence East 10 chains; thence North 5 chains more or less, to high water mark; thence North westerly along high water mark to point of commencement; and containing 8 acres, more or less.

THE CANADIAN FISHING CO. LTD.
per A. H. Holland, Agent.
Dated Sept. 5th, 1930.

LAND ACT
Notice of Intention to apply to Lease Foreshore

In Range 5, Coast District, Land Recording District of Prince Rupert, and situate on the South end of Haystack Island.

Take notice that The Canadian Fishing Co. Ltd., of Vancouver, B.C., occupation Fish Packers intends to apply for a lease of the following described foreshore:—

Commencing at a post planted at the south-east corner of Haystack Island; thence South 5 hains; thence West 10 chains; thence North 5 chains, more or less to high water mark; thence South-easterly, following high water mark to point of commencement, and containing 5 acres, more or less.

THE CANADIAN FISHING CO. LTD.
per A. H. Holland, Agent.
Dated Sept. 7th, 1930.

LAND ACT
Notice of Intention to apply to Lease Foreshore

In Range 5, Coast District, Land Recording District of Prince Rupert, and situate at Bartleit Point on the South West of Wales Island.

Take notice that The Canadian Fishing Co. Ltd., of Vancouver, B.C., occupation Fish Packers intends to apply for a lease of the following described foreshore:—

Commencing at a post planted at Bartlett Point, on South West shore of Wales Island, thence West 5 chains; thence South 10 chains; thence East 10 chains to high water mark; thence north westerly following high water mark, and containing 10 acres, more or less.

THE CANADIAN FISHING CO. LTD.
per A. H. Holland, Agent
Dated Sept. 7th, 1930.

CHIROPRACTIC

Sunshine and Red Ray Treatments
Nervous, Female and Childrens' Diseases Specially Treated
W. C. ASPINALL — (Chiropractor)
Phone Green 241
6 & 7 Exchange Blk. (Opp. Orme's)

STEAM BATHS

204 6th Street Phone Black 764
Opposite Prince Rupert Hotel
Ladies from ..... 2 p.m. to 9 p.m.
Gents. from .... 10 a.m. to 10 p.m

Hunt's Furniture & Upholstry

"The Store of Quality"
Complete House Furnishings
Terms Arranged
G. M. HUNT
Third Avenue, Phone Red 637

LAND REGISTRY ACT

NOTICE

Re: Certificate of Title No. 2891-I to Lots Twenty-three (23) and Twenty-four (24), Block Seventeen (17), Section Six (6), City of Prince Rupert, Map 923.

WHEREAS satisfactory proof of loss of the above Certificate of Title issued in the name of John Gordon has been filed in this office, notice is hereby given that I shall at the expiration of one month from the first day of publication hereof, issue a Provisional Certificate of Title in lieu of the said lost Certificate, unless in the meantime valid objection is made to me in writing.

Dated at the Land Registry Office, Prince Rupert, B.C., this 3rd day of Prince Rupert, B.C., this 3rd dac of October, 1930.

H. F. MacLEOD,
Sat.-5t-nov 1. Registrar.

LAND ACT
Notice of Intention to Apply to Lease Land

In the Stikine Land Recording District of Cassiar District, and situate about three miles and one-half south of Tulsequah Post Office on Taku River.

Take notice that I, William Strong, of Tulsequah, B.C., occupation merchant, intends to apply for a lease of the following described lands:

Commencing at a post planted on band of a slough, thence south 80 chains; thence east 40 chains; thence north 80 chains; thence west 40 chains; and containing 320 acres, more or less.

WILLIAM STRONG.
Dated August 25, 1930.

DEPARTMENT OF THE SECRETARY OF STATE
Reparations

PURSUANT to a notice that appeared in the Press, dated the 18th day of November 1918, asking those of the civil population of Canada, who may have been subjected to loss and pecuniary damage arising from the destruction of life and property during the late war through the illegal warfare of the enemy, to file claims for compensation with this Department.

Phblic notice is hereby given that by an Order of His Excellency the Governor General in Council, dated the 6th day of September 1930, the undersigned Commissioner was appointed for the purpose of continuing and completing an enquiry and reporting upon all such claims, which have not heretofore been disposed of in the report of the previous Reparation Commissioner dated the 14th day of December 1927.

Instructions respecting the method of filing and the proof to be furnished may be obtained from the undersigned.

The last day on which claims will be accepted for consideration is the 1st day of November 1930.

ERROL M. McDOUGALL,
Reparation Commissioner.

Rooms 201-8,
Trafalgar Building,
Ottawa.
September 17, 1930. 229

Prince Rupert School of Music

Fall Term Begins September 2
H. AUBREY PRYCE
Professor and Teacher of Violin and Piano. Orchestra Practice Tuesdays and Fridays.
Telephone 674

INTERNATIONAL CORRESPONDENCE SCHOOLS
Room 16 — Smith Block
Courses in Technical and Engineering Training. Write or Phone Local Agent for information.
Box 155—F. J. Boutell—Phone 763

JITNEY SERVICE
Between Port Clements and Queen Charlotte City, Mondays and Saturdays.
Leaves Port Clements. 8.30 a.m.
Queen Charlotte 1.30 p.m.
Fares $5 each. Round trip $8.
L. DYSON. — — Port Clements

MRS. JAMES CLARK
Palmistry and Crystal Reading
White House—225 Second Ave.
Telephone 767

Silversides Bros.

WALLPAPERS — PAINTS
Window Glass
Picture Frame Mouldings
THIRD AVENUE -- PHONE 22

SALVAGE AND TOWING

"If it's on or under the water we do it."
Pacific Salvage Co. Ltd.
Ful'y Equipped for Diving and General Salvage Work
Boats and Scows of all descriptions for Charter
Row Boats and Canoes for Hire
Bargains in Gas Engines
Agents for EASTHOPE ENGINES
Northern B.C. Distributors
Coolidge Propellers
Sand and Gravel in any quantity. delivered anywhere by water
Phone, Day or Night 564
P.O. Box 1564

AUCTIONEER

PRINCE RUPERT AUCTION MART
We buy, sell or exchange any kind of furniture or household goods, musical instruments machinery, etc. General repairs, crating, packing and shipping. Workmanship guaranteed. Just phone Black 120 and we will call. **G. J. DAWES, Auctioneer.,** Federal Block. tf

SECOND-HAND DEALERS

New and Second-Hand Goods

Bought, Sold or Exchanged
W. H. Montgomery
3rd Avenue Phone Blue 339

Get quick results with a want ad.

FREE SUIT

With each suit thoroughly cleaned and pressed, you get a chance to win a high-class custom made suit. Your choice from largest range of best materials.

See Wm. Auld
WEE TAILOR SHOP
Opp. Post Office — Phone 577

TYPEWRITERS

No other value can approach the special
REBUILT UNDERWOOD 5 $75.00
Very easy terms
All other makes from $15.00
SUNDSTRAND ADDING MACHINES
United Typewriter Co. Ltd.
VANCOUVER, B.C.

A. W. Edge Co.

Wholesale & Retail
Plate, Window and Ornamental Glass, Wallpaper, Wallfelts, Muresco Brushes, Paints, Varnishes, Oils, Painters' and Paperhangers' Supplies.
Phone Red 53 P.O. Box 459
330 Second Ave., Prince Rupert

Ray Oil Burner

SAFE SILENT ECONOMICAL
See me now
WALTER LONGWILL
Heating Engineer
Phone 584 P. O. Box 730

Singer Sewing Machines

On Easy Monthly Payments
As low as $3.00 per month
Cheaper to buy than rent
All makes of machines repaired.
McRAE BROS. LTD.

LINDSAY'S Cartage and Storage

Phone 68
Cartage, Warehousing, and Distributing. Team or Motor Service
Coal, Sand and Gravel
We Specialize in Piano and Furniture Moving.

Chimney Sweep

Chimneys swept and repaired. Furnaces and stoves cleaned and repaired. General handyman.
Phone 204 Night phone Blue 712
H. J. ZUMKEHR

BRINGING UP FATHER

By George McManus

Victor Radio R-35
$247.50
Complete with tubes
EASY TERMS

You're Wise

if you've waited till now to buy a radio . . .

Because...

five-circuit screen-grid micro-synchronous performance can be had only in this newest 1931 radio...

VICTOR RADIO

Hear this instrument and learn the new meaning of sensitivity — selectivity — TONE — and value. Easy terms.

HIS MASTER'S VOICE

McRae Bros. Ltd.
PRINCE RUPERT, B.C.

THREE-PIECE MOHAIR CHESTERFIELD SUITE — SPECIAL $160.00

Other Suites at Outstanding Values

MACKENZIE'S FURNITURE
327 Third Avenue West Telephone 775

CANADIAN PROSPERITY WEEK
OCTOBER 11 to 18 — LET'S GO

25% Off All Goods-Coats, Neckpieces

Finest Quality, Latest and Most Exclusive Styles in Fur Garments

GOLDBLOOM
THE OLD RELIABLE

PROSPERITY WEEK
OCTOBER 11th to 18th — LET'S GO

TAXI 32 TAXI

COMFORTABLE NEW CARS
CAREFUL, COURTEOUS DRIVERS
Ask For Free Prize Coupons

JOHN GURVICH 6th Street

FOR YOU! PROSPERITY
— Through —
YORKSHIRE SAVINGS & LOAN ASSOCIATION
6% on Deposits, Compound Interest
McCAFFERY, GIBBONS & COLLART, LTD.
THIRD AVENUE TELEPHONE 11

Do you read the classified advertisements?

WATERFRONT WHIFFS

Halibut Landings Two Million Pounds Less Than Last Year—Livingstone II Ties Up—White Hope Spends Night on Rock

With less than a month of the season left, halibut landings at the port of Prince Rupert for the 1930 season up to October 17 totalled 21,634,000 pounds or more than three million pounds less than the 24,736,250 pounds which had been recorded up to a similar date last year. The Canadian total up to date this season was 6,023,200 pounds as compared wth 6,974,250 pounds last year while the aggregate of American fares was 15,610,800 pounds as against 17,762,000 pounds at the corresponding date last year. There is no chance now for landings this year to catch up to those of last year. The landings were never able to recover from the loss of two weeks in getting started this season through the agreement of the fishermen not to commence operations utnil March 1 instead of February 15, the statutory date for the opening of the season.

Landings for the week of October 11-17 inclusive totalled 665,000 pounds of which 120,000 pounds was from Canadian boats and 546,000 pounds from American. During the week prices were fairly steady with a tendency to weakness. The highest bid of the week for American fish was 18.2c and 5c which the Betty was paid for 7,000 pounds while the low price was 10c and 5c which the Attu and Eagle received for catches of 27,000 and 48,000 pounds respectively. The top bid for Canadian fish was 16.6c and 5c received by the Clipper II and Selma for catches of 3,000 and 5,000 pounds respectively and the low, 10.4c and 6c which the Viking I was paid for 2,500 pounds.

The 37-foot gasoline camp tender Lila, belonging to Harry Scott, well known hand logger, and registered at Lowe Inlet, is in the Suga boat yard undergoing remodelling. The house is being extended and other work being done. On completion, she will be one of the finest looking boats hereabouts. Meantime, Harry is cogitating his thinker in the matter of a new name. He never did like Lila very much and, if he can't think up something himself soon, he threatens to offer a cash prize to any one else who has brains enough to evolve something real snappy and novel.

Is Missed Here

The familiar figure of W. J. Kirkpatrick, well known customs officer, who, having been superannuated, left on Monday of this week for Victoria to make his future home, is missed along the waterfront where for ten years or more he had been located in the execution of his duty. Just before his departure, Mr. Kirkpatrick was presented by his confreres in the customs service here with a handsome walking stick. The presentation was made on behalf of the customs staff by J. H. McLeod, collector of customs. Mr. Kirkpatrick has now reached the age of 74 but many more happy birthdays are wished for him by his friends.

The first of the local halibut boats to tie up for the winter is the Livingstone II, Capt. Tony Martinson, which arrived from the banks with a catch this week. Between now and the closing of the fishing season on November 15, the halibut fleet will be gradually tying up.

With a couple of Seattle youths on board, the schooner Picaroon was in port during the week. The vessel started from Seattle and her venturesome crew were planning to run as far north as Seward, Alaska. It is believed, however, that before they get very far along in Southeastern Alaska they will find it inadvisable to hazard the long passage across the troublous Gulf of Alaska with the nature of craft that is theirs.

Bradbury & Yelf's fish packers Reveille, Capt. Billy Campbell, and Bethune, Capt. Harry Bury, passed through Prince Rupert this week southbound after having been engaged in salmon packing out of Lagoon Bay on the Queen Charlotte Islands for the Canadian Fishing Co. The two vessels proceeded from here to Alert Bay where they will be engaged for the next few weeks in packing fall varieties of salmon before proceeding to Victoria. Jack Bradbury came over from the islands in the Bethune but proceeded from here to Victoria by steamer.

Canadian Fish & Cold Storage Co.'s fish packer W. R. Lord arrived in port on Thursday afternoon from Alert Bay, Vancouver Island, with a load of salmon for the local freezing plant. In addition to the Lord, both the company's large new packers are on the Alert Bay run at present.

Taking Holiday

George Smith, government wharfinger, is taking his annual vacation just now and is reported to be having a rather enjoyable time with some urgent carpenter work. Mr. Smith will be back on duty again early next week.

While coming into port Tuesday night with a load of halibut, the White Hope, Capt. Pete Thompson, ran on a rock in Metlakatla Passage near the native village. It was 10 p.m. when the stranding occurred and the White Hope remained there until about 5 o'clock the next morning when she came off by means of the rising tide and her own power. The White Hope was docked for inspection on Thursday and it was fortunately found that she was entirely undamaged. The vessel left again for the halibut grounds yesterday and Skipper Thompson, who had a late start in the season with his new boat, expects to make two more trips before the season concludes.

Many friends on the local waterfront will regret the impending departure from Prince Rupert of Tommy McPherson, local manager of the Home Oil Distributors, since the entry of the company into business here some 18 months ago. All will be glad, however, to hear that the move to Victoria is distinctly in the nature of a promotion. Mr. McPherson has proven a very courteous and popular official during his stay here and has formed many warm acquaintances.

In order to allow visitors to go through the station without disturbing the staff at work which happens to be in progress, the last Thursday afternoon in each month has been set aside as visitor's day at the Prince Rupert Fisheries Experimental Station, it was officially announced this week by H. N. Brocklesby, acting director. The new rule will become effective as from November 1. On the Thursday afternoons set aside, Mr. Brocklesby states that the staff will only be too glad to receive visitors and show them around the interesting institution.

An Accomplishment

Commenting on the presidency of the Canadian Fisheries Association during the past year, the current issue of the Canadian Fisherman has the following to say: "The presidency of T. H. Johnson of Prince Rupert was noteworthy by reason of the appointment of a minister of fisheries. The separation of the fisheries department from the marine or other affiliations with a minister or deputy minister in charge was first proposed by the Canadian Fisheries Association and it has never ceased to advocate same. Mr. Johnson worked hard to have the promise carried out by the government and it has been carried out." The same issue prints a picture of Mr. Johnson.

M. A. Marley, who is identified with the Big Bay Lumber Co., sailed last night on the Cardena for Vancouver.

DDD for skin affections

It cools, soothes instantly. A fluid that actually does wash the blemished skin clean. A bad skin is unfortunate, embarrassing, unnecessary, with this formula so rich in healing elements.

W. J. McCUTCHEON, DRUGGIST
RUPERT PHARMACY
ORMES LTD.

PROSPERITY
Canadian Goods Are Preferred Always Look For Them

Ask Us For Canadian Goods We Have Them

Clark's Pork & Beans—9 tins	$1.00
Clark's Ketchup—5 bottles	95c
Gainer's Lard—5's per tin	$1.10
Gainer's Lard—3's per tin	65c
Boneless Hams—4 to 6 lbs. per lb.	32c
Picnic Hams—per lb.	25c
Canadian Cheese—3 lbs.	85c
Shaker Salt—per pkg.	10c
B. C. Sugar—10-lb. sack	55c
Canadian Biscuits—Assorted, per lb.	25c
Quaker Oats—Chinaware 2 pkgs.	75c
Purity Oats—Chinaware 3 pkgs.	$1.00

The Economy Cash & Carry
"Where Dollars Have More Cents"
Phone 360 319 Third Ave.

For a brighter day TOMORROW
Take a Cascaret TONIGHT

CANADIAN PROSPERITY WEEK
OCTOBER 11TH-18TH

Capitol Canada's Finest Entertainment

FRI. & SAT.
TWO SHOWS
7 and 9 p.m.

You'll Laugh Until You're Black In the Face
At MORAN and MACK
"THE TWO BLACK CROWS" In
'ANYBODY'S WAR'
AN ALL TALKING MIRTH FEST
A Paramount Picture
Novelty—"Harry Tate" and "Hodge Podge"

SCREEN SONG
"YES, WE HAVE NO BANANAS"

Admission—20c & 65c — Feature Starts at 7:30 & 9:30
Saturday Matinee at 2:30 — 15c & 40c—Feature at 3:00

MONDAY & TUESDAY
"Light of Western Stars"

Merchants' Grand Drawing—A Coupon with each adult ticket

HOTEL ARRIVALS

Central Hotel
UNDER NEW MANAGEMENT
Steam Heated; Travellers' Sample Rooms; Hot and Cold Water
Free Bus Meets All Trains and Boats
Rates $1.00 and Up
SPECIAL MONTHLY RATES
C. R. BIGGART & A. DONALD
Proprietors
PHONE 51

Savoy Hotel
Prince Rupert's leading family hotel. Hot and cold water in all rooms
A. J. PRUDHOMME, Prop.
Cor. of Fraser and Fifth Sts.

Savoy

Dan Helmer and Miss Mamie Thompson, Massett; Mr. and Mrs Tom Kelly, Port Simpson; E. Clements, Seal Cove; W. Walsh and A. Lindberg, city; F. A. Russell, Digby; H. M. Gourley, Ocean Falls.

New Royal Hotel
I. Zarelli, Prop.
THE HOTEL WORTH WHILE
Hot & Cold Water; Steam Heat
75c PER DAY AND UP
Telephone 281

Royal

I. Bender and F. W. Foley, Aberdeen; A. F. Kenneson, C.N.R.; McL. Van Winkle and J. Symes, city.

Boston Grill
Large Cabaret
SPECIAL DINNERS
Thursdays and Saturdays
DANCING
Every Saturday Night, 9 to 12
Dance Hall for Hire
Accomodation for Private Parties
Phone 457 Prince Rupert

How We Lost a Customer

(HE DIED)

Every successful store must have steady customers. If we only dealt once with each customer we would soon go broke.

We have to deserve your trade to bring you back again and again.

We keep a good selection for a town of this size. We keep our prices within reason. We replace any goods not satisfactory.

If there is any why we don't get your trade, tell us.

JOHN BULGER JEWELLERS
THE STORE WITH THE CLOCK

If you cannot be home this Christmas with Mother and Dad, what would please them more than—

Your Photograph

Tomorrow is the last opportunity you will have on Prosperity Week prizes

Benson Studio
Third Ave. Phone 428