TOMORROW'S TIDES
Sunday, February 23, 1930
High ..... 10.80 a.m 17.6
23.40 p.m. 16
Low ..... 4.04 a.m. 1.
17.18 p.m. 6.5

The Daily News

NORTHERN AND CENTRAL BRITISH COLUMBIA'S NEWSPAPER

Boston Grill
LARGE CABARET
Special Dinners Thursdays and Saturdays
Dancing Every Saturday Night, 9 to 12
Dance Hall for Hire
Accommodations for Private Parties
PHONE 457

Legislative Library, Parliament Building

Vol. XXI., No. 45. PRINCE RUPERT, B. C., SATURDAY, FEB. 22, 1930 PRICE FIVE CENTS

PEACE RIVER TRANSFER IS COMPLETE

Agreement Between Provincial and Federal Governments Now Signed, Premier Informs House

Documents Forwarded to Ottawa From Victoria and Necessary Legislation to Be Enacted

British Columbia Gets Twelve Million Acres Through Deal

Province Gets Lands, Minerals and Forests and Dominion Retains Parks and Indian Reserves

VICTORIA, Feb. 22:— Premier S. F. Tolmie announced in the legislature yesterday that he had signed an agreement with the Dominion Government transferring 12,500,000 acres of land in the Peace River Block and railway belt to provincial administration. The documents have been forwarded to Ottawa for completion and legislation necessary to effect the transfer will be introduced here and at Ottawa shortly.

The Dominion government will turn over all unalienated lands, minerals and forests of the railway belt and the Peace River Block which was given by the province to the Dominion when British Columbia entered confederation. Parks will be retained by the Dominion and also Indian reserves but, when the latter cease to be used for Indian purposes, they will revert to the province.

The Dominion will continue to pay a subsidy of $100,000 to the province.

TAX ROLL IS LOWER

Total Assessment Excluding Railway Property $3,026,933 as Against Last Year's $3,343,583

The city tax roll, which has now been finally approved by the court of revision, shows another decrease in total assessment this year. The total of taxable property, not including the holdings of the railway company and waterfront land which are valued at $1,583,266 and which are covered by special agreement whereby a flat $65,000 is paid annually in lieu of taxes, stands this year at $3,026,933 as compared with $3,343,583 last year. Forfeitures of property last year and which reverted property is no longer subject to taxation are responsible for this year's reduction in total assessment.

On the basis of the approved tax roll, the mill rate for the year will shortly be set by the city council.

ANTON SERBICH LAID TO REST

Service For Pioneer Resident of North in Cathedral Yesterday

There was quite a large attendance of friends yesterday afternoon at 2:30 in St. Andrew's Anglican Cathedral when the funeral took place of Anton Serbich, pioneer resident of this city and for the past 12 years living in Alice Arm. Very Rev. James B. Gibson, Dean of the Cathedral, officiated and Charles P. Balagno presided at the organ. Hymns were "Nearer My Got to Thee" and "Lead Kindly Light."

After the service, interment was made in Fairview Cemetery. Dean Gibson again officiated at the graveside. Pallbearers were: John Gurvich, Eli Perotich, Spiro Mumovich, Louis Pustak, John Jurinich and Dan Buskovich.

Foral tributes were received from: Loyal Order of Moose, Anyox; Serbian Bros., Anyox; Mr. and Mrs. Gurvich and family; Mr. and Mrs. Comadina, Mr. and Mrs. F. Wick, Mr. and Mrs. Pustak, Royal Hotel.

OLD COUNTRY FOOTBALL

English League, First Division

Birmingham 1, Leeds United 0.
Blackburn Rovers 3, Bolton Wanderers 1.
Grimsby Town 1, Arsenal 1.
Huddersfield Town 4, Sheffield Wednesday 1.
Leicester City 4, Aston Villa 3.
Liverpool 2, Derby County 2.
Manchester United 3, Portsmouth 0.
Middlesborough 1, Everton 2.
Newcastle United 3, Sunderland 0.
Sheffield United 3, Burnley 1.
Westham United 3, Manchester City 0.

Scottish League, First Division

Aberdeen 1, St. Johnstone 0.
Clyde 2, Airdrieonians 0.
Cowdenbeath 7, Ayr United 1.
Dundee United 0, St. Mirren 2.
Falkirk 0, Celtic 1.
Hamilton Acads 4, Morton 2.
Hibernians 1, Motherwell 1.
Kilmarnock 1, Partick Thistles 1.
Queen's Park 2, Dundee 1.
Rangers 1, Hearts 3.

TIMBER IN MANITOBA

Pulp and Paper Will Have to Be Manufactured Within Province, Legislature Decides

WINNIPEG, Feb. 22:—All timber cut in Manitoba for pulpwood purposes will have to be manufactured into pulp or paper within the province according to a new clause placed in the Crown Timber and Forest Reserves Act.

PREDICTS COAST TIMBER FAMINE

WINNIPEG, Feb. 22:—Col. H. I. Stevenson of the Dominion Forestry Service, appearing before the law amendments committee of the legislature yesterday, stated that, within ten years, the supply of cheap timber on the Pacific Coast of British Columbia would be exhausted.

Drugless Healers Lose Campaign

Denied Recognition as Profession By Legislative Committee Yesterday

VICTORIA, Feb. 22:—The private bills committee of the legislature yesterday rejected proposed legislation of drugless healers of the province to establish themselves as a registered profession with their own organization and examinations.

ST. GODDARD WINS MUSH

Youthful The Pas Racer Wins Big International Event at Quebec Today

QUEBEC, Feb. 22:—Emil St. Goddard, youthful musher from The Pas, Man., today won the eighth annual eastern international dog derby, setting a new record to lead the field over the 100-mile course. His total elapsed time was 11 hours, one minute. His time for the final 40-mile lap was 3½ hours, 20 seconds.

A Dutch view of the coming Franco-German Friendship

TO PREVENT MARRIAGE OF UNFIT

Those Physically or Mentally Weak May be Barred From Wedlock

A. M. Manson Makes One Proposal on Matter While Government is Considering Advisability of Sterilization

VICTORIA, Feb. 22:—Definite action to prevent by law the marriage of persons who are mentally and physically unfit was initiated in the legislature yesterday by A. M. Manson K.C., former attorney general, who filed notice of an amendment to the Marriage Act requiring persons about to marry to submit to medical examination. Dr. L. E. Borden, member for Nelson, and others are conferring meanwhile on the wisdom of introducing other legislation providing for the sterilization of persons possessing taint of insanity or criminality.

Enjoy the Tropical Sunshine

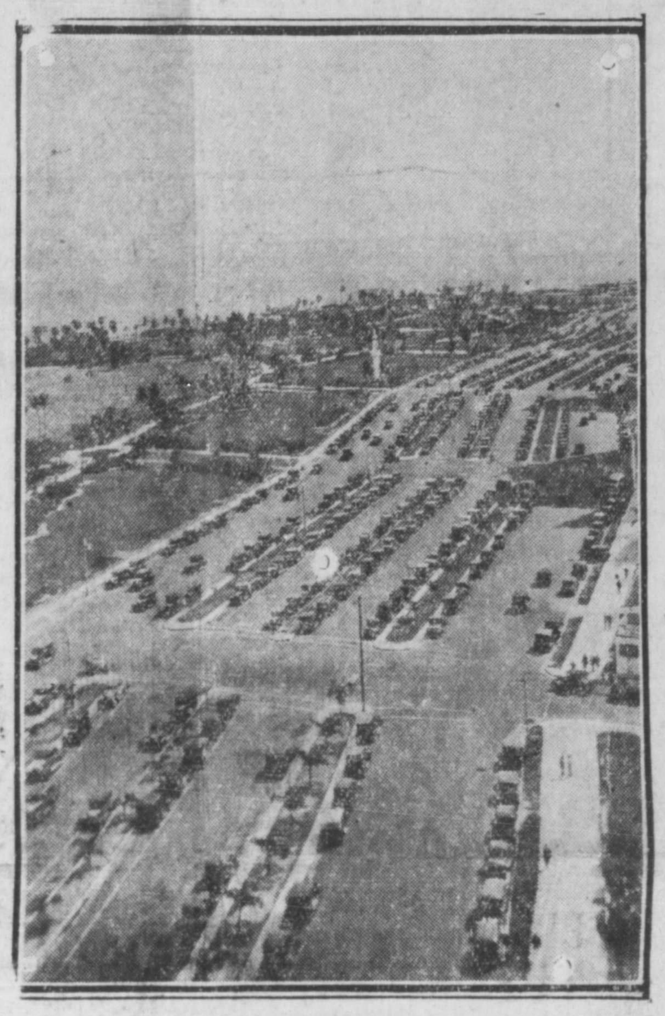

General view in Miami, Fla., showing that, undoubtedly, the motor car has come to stay. Many Canadians make a pilgrimage here every winter to enjoy tropical sunshine.

RADICAL SOCIALIST IS FRENCH RUMOR

PARIS, Feb. 22: — Camille Chautemps, leader of the Radical Socialists, formed a cabinet yesterday to succeed the administration of Andre Tardieu which was beaten in the House of Deputies last week. Aristide Briand has again been named foreign minister.

MASONS HOLD ANNUAL BALL

Affair in Moose Hall Last Night Was Highly Enjoyable. Decorations a Feature

The annual Masonic Ball in the Moose Hall last night was, as usual, an outstanding affair in the winter's social season here. Seventy-five couples were present and the affair proved highly enjoyable to all.

One of the features of the ball this year was comprised in the decorations which were the subject of much favorable comment. Masonic emblems and colors predominated. Responsible for the decorations were George Hill, R. E. Benson, C. V. Evitt and A. R. Nichols.

From 9 p.m. until 2 a.m. dancing was enjoyed to the strains of tunesome music by the Premier Orchestra. G. P. Tinker made a genial master of ceremonies.

At midnight there was a break for the serving of delicious home-made refreshments. The committee which made arrangements for the refreshments consisted of R. F. McNaughton, Frank Dibb and George Arnott.

G. H. Munro was chairman of the general dance committee and was assisted by E. J. Smith.

John Dybhavn presided at the door.

DUTHIE MINE CUTS STAFF

Mill Closed But Development to Continue—Sixty Men Affected

Climaxing the recent heavy decline in the price of silver, an order was issued on Saturday that called for the suspension of all milling and shipping operations at Duthie mine and also the cessation of operations in the various workings having to do with the present supply of mill feed, says the Interior News. Some sixty men are affected by the sudden order, which has as a most hopeful bright spot the fact that development work is to be continued on other sections of the company's holdings against the return of higher silver quotations.

The majority of the men laid off came down to Smithers on Sunday and Monday, other remaining over for a few days to put the mill in shape and to otherwise clean up around the workings temporarily abandoned.

Asked as regards the working force to be retained, Superintendent Hattie informed the Interior News that there would still be between forty and fifty men on the company's pay-roll, and that with conditions underground being the most promising for some time the operations at Duthie mine would be going on for many years yet.

Asked if the order had any reflection on conditions at the mine, Mr. Hattie stated that the conditions in the tunnels were of a most encouraging nature and that the close-down was purely a question of sound business in view of the low price of silver. While milling and affiliated operations were affected for the time being, the machinery would be kept in shape to immediately resume shipping when the price of silver returned to a profitable figure.

LITTLE HOPE SAVING BOAT

Koshun Maru Pounding Hard on Aleutian Reef and It Is Feared May Be Lost

SQUAW HARBOR, Feb. 22:—Hope of saving the Japanese steamer Koshun Maru, which went ashore in the Aleutians, seems faint. The vessel is leaking badly and is pounding hard on the reef.

The steamer Hakushika Maru is standing by ready to take off the crew of 36 whenever it is considered advisable to do so.

CARD OF THANKS

Nick Sutilovich wishes to thank his many friends for their kind expressions of sympathy and floral tributes received during the recent sad bereavement in the loss of a loving brother, and special thanks to the doctors and nursing staff of the Anyox hospital for their kindness and help during their late brother's illness.

WILL NOT CLEAR UNTIL WEDNESDAY

At a meeting of the Canadian Halibut Vessel Owners' Association here last night, it was decided that the fleet would not clear for the banks until February 26, next Wednesday, which should give them plenty of time to be on the grounds by the time it has been agreed fishing shall start, on March 1. President Dan Larsen was in the chair at the meeting and some fifty or so fishing boat owners were in attendance.

CRUIKSHANK RETURNING

Popular Former Official of Canadian National Coming Back to Higher Post

William Cruikshank, who left here about a year ago for Detroit, is returning to Prince Rupert to become city ticket agent for the Canadian National Railways in succession to Walter Smith, who has resigned from the service and is leaving for California, it was announced this morning by R. F. McNaughton, district passenger agent. Mr. Cruikshank will arrive here next Thursday afternoon to assume his duties and it is expected Mrs. Cruikshank and young son will visit in Vancouver on the way west.

Many friends of Mr. and Mrs. Cruikshank will receive the news of their return here with much pleasure. It is understood that neither of them cared much for the east and were anxious to return to their home province of British Columbia.

New Hazelton Couple Marry

Miss Martha Halvarson Became Bride of Carl Paulson at Quiet Ceremony Yesterday

The marriage took place quietly at 3 o'clock yesterday afternoon at the parsonage of St. Paul's Lutheran Church, Rev. John H. Hanson officiating, of Miss Martha Halvarson and Carl Paulson. The contracting couple came from New Hazelton. Witnesses of the ceremony were John Bergman and Emil Nelson, the latter being the uncle of the bride.

Mr. and Mrs. Paulson left on this morning's train for New Hazelton where they will reside, the groom being engaged in mining there.

SCOTLAND AND IRELAND EVEN

One Country Takes International Soccer Honors and the Other, Rugby

GLASGOW, Feb. 22:—Scotland defeated Ireland in international soccer three to one at Murray Field.

Ireland defeated the Scottish international rugbyists 14 to 11 before a crowd of 55,000 people.

NO AMENDMENT TO THRONE SPEECH IS PLANNED BY TORIES

OTTAWA, Feb. 22:—Following the first caucus of Conservative members yesterday, it was reported that a decision had been reached to move no amendment to the address in reply to the Speech from the Throne. It is possible the speech may be allowed to pass without opposition.

THE DAILY NEWS

PRINCE RUPERT - BRITISH COLUMBIA

Published Every Afternoon, Except Sunday, by Prince Rupert Daily News, Limited, Third Avenue

H. F. PULLEN - - - Managing-Editor

SUBSCRIPTION RATES

By mail to all other parts of British Columbia, the British Empire and United States, paid in advance, per year	6.00
By mail to all other countries, per year	7.50
For lesser period, paid in advance, per month	.50
By mail to all parts of Northern and Central British Columbia, paid in advance for yearly period	3.00
Or four months for	1.00
City delivery, by mail or carrier, yearly period, paid in advance	$5.00
Transient advertising on front page, per inch	2.80
Local readers, per insertion, per line	.25
Transient display advertising, per inch, per insertion	1.40
Classified advertising, per insertion, per word	.02
Legal notices, each insertion, per agate line	.15

Advertising and Circulation Telephone 98
Editor and Reporters' Telephone 86

Member of Audit Bureau of Circulations

DAILY EDITION Saturday, Feb. 22 1930

DOING ITS PART

The Canadian National Railways, backed by the federal government is doing its part in helping to stem the prevailing tendency toward bad times. A big construction program is to be put in force and it is expected an announcement will be made before long as to the Government's attitude toward the western outlet of the Peace River. While nothing definite in regard to the port to be used is thought possible this year, there will be undoubtedly a general announcement stating that the Government is prepared to go ahead just as soon as all necessary data is available in regard to routes and costs.

It is the general opinion that the C.P.R. and C.N.R. will collaborate in the work and that the new line will be owned and operated jointly. This will necessitate giving the C.P.R. right of way into Prince Rupert, even if a southern port be chosen as the chief objective of the line.

It takes an expert to know when to lead the ace and hold the jack.

STRONG OPPOSITION DESIRABLE

The reports of the doings of the Legislature since the opening indicate to everyone the desirability of a strong opposition. There has to be a check upon any government that takes office and the longer a party has been out of power, the more it needs watching when it takes office.

When fashion points the way, it takes a brave woman to refuse to travel.

KNOCKERS' ROLL PROPOSED

A proposal has been made, which may be brought before the Board of Trade or some other public or semi-public body, to establish a "Knockers' Roll" of men and women who although making their living in Prince Rupert persistently knock the town. The idea is to make this roll public and if the knocking continues, to take steps to have the knocker removed from the city.

Visitors from the outside all speak of the number of people they hear telling how bad things are and how they would like to get away. The object of the Anti-Knockers' Club will be to hasten the time when they go and to try to see that the going does not mean a promotion.

It is pointed out that in the past such pressure has been brought to bear, even upon men in such high positions as managers of banks, whose departure has hastened because they did not have a good word to say of the city. The protests were but mild because of the social position of the men, but if the new organization gets under way, as is proposed, it is said no quarter will be given to any offenders.

We should all be patient with fools. Who can tell how long before before we might want someone to be patient with us.

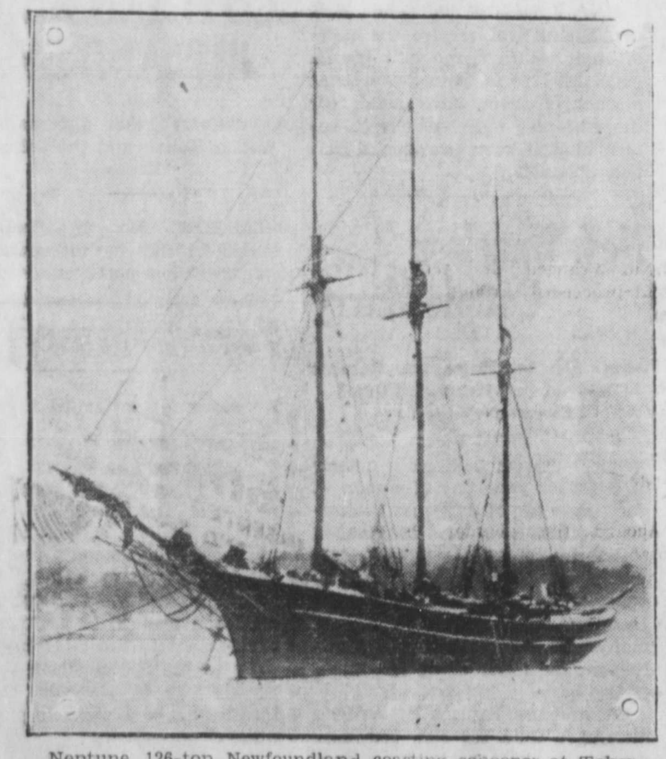

Neptune, 126-ton Newfoundland coasting schooner at Tobermory Bay, Scotland, after wandering several thousands of miles from original destination

The skill of a fencing master is shown by Jack Sharkey, as he trains with Johnny Grosso (right) at Miami Beach, Kennel Club, for his bout with Phil Scott.

Sport Chat

Billiard League games are also being played at Prince George this winter with a considerable measure of success, a good deal of interest being taken by fans in the activities. In a recent fixture, the Canadian Legion had an easy time beating the C.N.R. by a margin of 110 points. Entries are now being received at Prince George for the Lyon Cup competition.

Candlepin bowlers throughout the Maritime Provinces and the State of Maine are being groomed for the annual tussle for the Brunswick Balke-Collender Bowling Pin, emblematic of the Maritime and Maine championship, now held by Conn and Martel's rollers of Halifax. While the date for the competition has not as yet been definitely decided, it is expected tha play will open during the last week of May. Officials of the Maritimes and Maine and the bowling pin trustees usually wait until the roads are open for traffic, thus permitting the various teams to reach the championship alleys by automobile.

Grotto Retains Billiard Lead

Col. McMordie Beat W. J. Nelson in Fourth Game Last Evening

W. J. Nelson and Col. S. P. McMordie played the fourth game last night in Thursday's Billiard League fixture, the latter winning 250 to 226 for the Canadian Legion. With one game between M. M. McLachlan (Grotto) and G. P. Tinker (Canadian Legion) remaining to be played, the Grotto now has a lead of 961 to 856 on the fixture.

Billiard Averages

D. Brown (G)	14	3301	236
G. P. Tinker (CL)	19	4453	234
A. A. Easson (E)	20	4669	233
J. W. Scott (CL)	16	3692	231
J. Andrews (G)	21	4854	231
M.M.McLachlan (G)	14	3222	230
W. E. Williscroft (E)	15	3450	230
J. Hillman (G)	18	4138	230
W. Lambie (E)	3	691	230
W. Mitchell (E)	19	4352	229
C. Balagno (E)	21	4793	228
F. Stephens (E)	20	4555	228
W. J. Nelson (G)	21	4750	226
G. Waugh (G)	18	3937	219
S. P. McMordie (CL)	8	1729	216
F. G. Pyle (CL)	15	3219	215
R. Young (CL)	8	1701	213
M. Andrews (CL)	20	4205	210
A. Murray (CL)	14	2898	206
A. Donald (E)	7	1393	199
J. H. Pillsbury (CL)	2	380	190
G. Howe (G)	1	118	118

BILLIARD STANDINGS

	G.	Ttl.	Av.
Canadian Legion	8	9144	1143
Grotto	9	9669	1074
Elks	9	10632	1181

HOCKEY

Coast League

Seattle 5, Victoria 0.

PLAYERS WIN HOOP GAME

Defeated Elks By 36-24 Score; Maple Leafs and Big Four Also Win

The Players Club defeated the Elks 36-24 in last evening's basketball league fixture before a rather small crowd. The Dramatists played a strong combination game and their shooting was accurate. The Players were eager for the fray, while the lodge men were slightly handicapped by the absence of Lambie, who is on the injured list. Meagher was the high scorer for the evening with 16 points. The individual scores were:

Players' Club—A. Mitchell, 10; V. Meagher, 16; E. Smith, 2; Doug. Frizzell, 5; H. Heilbroner; T. Kelsey, 3; total, 36.

Elks—B. Stalker; B. Mitchell, 7; B. Bacon, 2; G. Mitchell, 6; D. Stalker, 4; A. Cross; M. Budinich, 5; total, 24.

The Maple Leafs again defeated the Toilers 24-13. The Maple Leafs played a nice combination game with May Ness doing most of the scoring with 15 points to her credit. The Toilers showed the result of a bit of practice and played a better game than they did the week previous.

The Intermediate game which the Big Four won over the High School 32-27, was the most exciting game of the evening. At half time the score was 18 all.

Members of Lief Erikson Society Enjoy Card Party

After the regular business meeting last night at which it was decided in future to hold meetings on the first Friday of each month, members of the Leif Erikson Society enjoyed a whist drive. The prize-winners were: ladies' first, Mrs. C. Lindseth; second, Mrs. J. Moen; consolation, Mrs. J. Johnson; men's first, P. Bruskeland; second, T. Johnson; consolation, H. Erikstad.

At the close of the proceedings, delicious refreshments were served. The affair took place in the Metropole Hall.

Surprise Shower Held Last Night

Misses Marion Owen and Kathleen Johnson Were Hostesses For Miss Mary Bussanich

In honor of Miss Mary Bussanich, whose marriage is to take place shortly, a delightful surprise linen shower was held last night at the home of Mrs. A. B. Love, Hays Cove Circle. The hostesses for the evening were Miss Marion Owens and Miss Kathleen Johnson and there were eighteen persons present.

The evening proved very enjoyable for all. Games were played and dlicious refreshments were served. Miss Bussanich was the recipient of many beautiful linen gifts.

Anniversary Of C.G.I.T. Is Celebrated

A very enjoyable evening was spent last night in the United Church when the Canadian Girls in Training celebrated their tenth anniversary. The program was as follows:

Opening hymn.
C.G.I.T. Ritual.
Purpose and Prayer.
Reading, "The Two Secrets," by Ruby Krikevsky.
Piano solo by Maxine Heilbroner.
Tree Contest, prizes won by Miss Jean Smith and Mrs. Thomas.
C.G.I.T. Chorus by the Girls.
Musical Chairs.
C.G.I.T. History by Violet McCutcheon.
Trio, "Mother Machree," by Mabel Thompson, Ruby Krikevsky and Violet McCutcheon.
Kitchen Contest—Prizes won by Mrs. Rev. A. Wilson and Mrs. Irvine.
Recitation, "Mother," by six girls.
Trio, "Mother O' Mine."
Game, "Dog Days."
Short address by Rev. A. Wilson.

Delicious refreshments were then served and the evening's entertainment closed with "Taps" by the girls and the closing ritual.

ENGLAND BEATS FRANCE

TWICKENHAM, Feb. 22:—England defeated France 11 to 5 in international soccer today.

VANCOUVER WHEAT

VANCOUVER, Feb. 22: — Wheat was quoted on the local exchange today at $1.11, a decrease since yesterday being shown.

J. H. Cann, proprietor of the Gastineau Hotel at Juneau, was a passenger aboard the Princess Norah this morning returning north after a trip to Seattle.

Needless Pain!

Don't be a martyr to unnecessary pain.

Lots of suffering is, indeed, quite needless.

Headaches, for example. They come without warning, but one can always be prepared. Aspirin tablets bring prompt relief. Keep a bottle of them at the office. Carry the small tin in your pocket. Then you won't have to hunt a drugstore, or wait till you get home.

And do not think that Aspirin is only good for headaches, sore throats, and colds! Read the proven directions for relieving neuralgic, neuritic, rheumatic, and other aches and pains. Remembering, of course, that the quick comfort from these tablets is not a cure; for any continued pain, see a doctor.

Purchase genuine Aspirin. Protect yourself by looking for that name. Always the same. Always safe. Never hurts the heart.

BAYER ASPIRIN

TRADE MARK REG.

The Letter Box

DAWGS

Editor, Daily News:—

Cairo in Egypt has nothing on Rupert in the matter of dogs. As you know the slums of Cairo are infested with swarms of pariah or scavenger dogs and the streets of Rupert, especially at night, are rapidly becoming just as bad and that in the vicinity of the hotels and rooming houses, and their vacuous barkings do not tend to induce peaceful slumber.

On Second Ave. near the St. Elmo a few nights ago I counted 12 dogs of nondescript breed in a bunch, having a lively conference.

There are many bylaws in the city for this, that and the other thing. Could not the city fathers have one more bylaw making it compulsory for owners, (if any) of these canine pests to have them locked up and muzzled at night and give people a chance to sleep?

If these stray dogs have no owners, why not have them destroyed? The dogs, I mean.

Yours truly,

PEACE.

FRED KERGIN IMPROVES

A wire received this morning by Dr. W. T. Kergin anonunced that his son, Fred Kergin, medical student at Toronto University, who has been seriously ill with complications following an attack of scarlet fever, was improving in every way. He passed a good night and was feeling as well as could be expected.

Catholic Women's Card Party, Dance Successful Affair

There was a large crowd in attendance at an enjoyable social held last night under the auspices of the Catholic Women's League. Mrs. M. P. McCaffery was general convener, being assisted by Mrs. A. Murray, Mrs. W. Whiffin and Mrs. Wilfrid Gratton, the latter acting as cashier. A. D. Gillies was master of ceremonies and music for dancing was furnished by Charles Balagno's Orchestra.

Prize-winners at cards were:

Bridge—Ladies' first, Mrs. E. D. Haddon (Hyder, Alaska); second, Mrs. Harold McEwen; men's first, G. C. Arseneau; second, Capt. A. J. Gilbert.

Whist—Ladies' first, Mrs. D. H. McDonald; second, Miss J. De Marco; men's first, J. Desmuilles; second, Angus Gillies.

Local Items

Get the Ad. reading habit. It pays.

Miss E. M. Earle sailed last night on the Cardena for a trip to Vancouver.

H. L. Gaulkner of Seattle, general counsel for the Alaska Packers Corporation and the Admiral Steamship Co., was a passenger aboard the Princess Norah this morning going to Juneau on official business.

CYCLOP'S TUNNEL: Gigantic rock arch-tunnel at Isle Perce, on the Gaspe peninsula, Quebec.

It is the choice of wisdom to prefer this finest tea

"SALADA" TEA

'Fresh from the gardens'

SPECIAL!

1 Tube Klenzo Tooth Paste, 1 Meritas Tooth Brush—70c Value for 50c

1 Tin Mennen's Talcum Powder, 1 Powder Puff—50c Value for 30c

BABY PLATE AND CUP SET For 75c

Ormes Ltd.

The Pioneer Druggists

THIRD AVE. & SIXTH ST. — TELEPHONES 8[illegible] & 20[illegible]

Three Graduate Pharmacists

UNION STEAMSHIPS LIMITED

Sailings From Prince Rupert

For VANCOUVER, VICTORIA, Swanson Bay, Butedale, Ocean Falls, Alert Bay, etc., Tuesday, 1:30 p.m.

For VANCOUVER, VICTORIA, Butedale, Alect Bay, etc., Friday midnight

For ALICE ARM, ANYOX, STEWART, Naas River, Port Simpson, Sunday, 8.00 p.m.

123 2nd Avenue R. M. SMITH Agent Prince Rupert, B. C.

Through tickets sold to Victoria and Seattle and baggage checked through to destination

Special Round Trip Excursion Rates

Will Be In Effect From

DECEMBER 25 AND GOOD UNTIL MARCH 31

For Further Information Enquire At Local Office

CANADIAN PACIFIC — B.C. COAST STEAMSHIPS — WORLD'S GREATEST TRAVEL SYSTEM

B. C. Coast Steamship Service

SAILINGS FROM PRINCE RUPERT

To Ketchikan, Wrangell, Juneau and Skagway—February 8th, 22nd.

To Vancouver, Victoria and Seattle—February 12th, 26th.

Princess Mary—Ocean Falls, etc., Vancouver and Victoria, every Friday, 10 p.m.

Round Trip Excursion tickets Prince Rupert-Vancouver and Victoria, $40.00.

Agents For All Steamship Lines

W. C. Orchard, General Agent, 3rd Ave., Prince Rupert, Phone 31

CANADIAN NATIONAL

The Largest Railway System in America

STEAMSHIP AND TRAIN SERVICE

Sailings from PRINCE RUPERT for VANCOUVER, VICTORIA, SEATTLE, and intermediate points, Thursday 10 p.m.

FOR ANYOX and STEWART each Wednesday at 4 p.m.

For North and South Queen Charlotte Islands fortnightly.

Round Trip Excursion Tickets Prince Rupert-Vancouver, and Victoria, $40.00

PASSENGER TRAINS LEAVE PRINCE RUPERT

MONDAY, WEDNESDAY and SATURDAY at 11:30 a.m. for PRINCE GEORGE, EDMONTON, WINNIPEG, all points Eastern Canada, United States.

AGENCY ALL OCEAN STEAMSHIP LINES

City Ticket Office, 528 Third Ave., Prince Rupert—Phone 260

COAL

Buy the real Coal—our famous Edson and Cassidy-Wellington—in any quantities. Also Bulkley Valley Hay, Grain and Robin Hood Flour.

Prince Rupert Feed Co

PHONES 58 AND 558

TELEPHONE 657

VALENTIN DAIRY FOR SKEENA BRAND

Creamery Butter & Cottage Cheese

FRESH PASTEURIZED MILK AND CREAM DAILY

Early Delivery Throughout the City

Dr Alexander

PHONE 575

BESNER BLOCK

DENTIST

Attorney General R. H. Pooley was asked in the legislature recently who were the owners of premises for which beer licences had been issued since August 20, 1928. The attorney general replied that L. C. Jamieson was owner of the Jamieson Hotel at McBride, M. Zedielovich owner of the Canada Hotel at Prince George, J. C. K. Sealy of the Omineca Hotel at Hazelton, and J. C. McLennan owner of the Commercial Hotel at Prince Rupert.

Local Items

Dentist, Dr. J. R. Gosse, Phone 686.

Moose dance Saturday 9 to 12. Premier Orchestra. Admission 50c.

Glasses fitted by registered optometrist at Heilbroner's Store. (tf)

Don't miss the 50c. snap sale at Denny Allen's Clear Out Sale. 45

See how a loving family get along at home. See "The Patsy" Monday and Tuesday.

Denny Allen 50c. Grab Sale starting Saturday morning, $1.25 to $2.00 worth of assorted merchandise for 50c. 45

Edward McLean has been transferred from the city engineer's office to that of the city treasurer on the City Hall staff.

Mrs. A. Rutten, who has been spending a couple of weeks in the city will sail by the Prince John tonight on her return to her home at Massett.

George Frizzell, who has been on a two-weeks' combined business and pleasure trip to Vancouver, returned from the south on the Cardena last night.

Union steamer Cardena, Capt. A. Johnstone, arrived in port at 10:40 last night from the south and sailed at midnight on her return to Vancouver and wayports.

E. D. Haddon, Hyder banker, and Mrs. Haddon, after a brief stay in the city, sailed this morning on the Princess Norah for Ketchikan. They will be returning here next Wednesday enroute back to Hyder.

Mrs. William A. King of Terrace will arrive in the city from the interior on tomorrow afternoon's train for a visit of a week or ten days here. Mrs. King was formerly a resident of Prince Rupert.

Adjutant and Mrs. William Kerr and Capt. E. Warren, who have been attending the British Columbia and Alaska Congress of the Salvation Army in Vancouver, returned to the city from the south on the Princess Norah today. Alaska Army officers, who were also in attendance at the Congress, were returning aboard the same vessel.

NOTICE

L. F. Coles, piano tuner, is now in town. Call Red 103 for orders. 36

HOTEL ARRIVALS

Central Hotel

UNDER NEW MANAGEMENT

Steam Heated; Travellers' Sample Rooms; Hot and Cold Water

Free Bus Meets All Trains and Boats

Rates $1.00 and Up

SPECIAL MONTHLY RATES

JOHN FRY and A. DONALD Proprietors

PHONE 51

Central

T. McQuinn, city.

Savoy Hotel

Prince Rupert's leading family hotel. Hot and cold water in all rooms

A. J. PRUDHOMME, Prop.

Cor. of Fraser and Fifth Sts.

Savoy

C. Nelson, Queen Charlotte; W. A. Coull, Hazelton; Ole Reite, Prince Rupert; C. Toombs, Port Simpson; A. W. Fox, city; G. I. Bagg, Rivers Inlet.

New Royal Hotel

J. Zarelli, Prop.

THE HOTEL WORTH WHILE

Hot & Cold Water; Steam Heat

75c PER DAY AND UP

Telephone 281

Royal

Gust Nilsson, H. Leifjard, G. Grintvay, W. Peton, W. Hilbert, R. Larson, G. Larson, A. O. Nelson, C. Houlberg, N. Seastrom, Martin Emretsson, Albin B. Nelson, A. Hammerberg, A. Still and J. Meachupe, Vancouver.

White Lunch Has Reopened

UNDER NEW MANAGEMENT

Utter Fatigue

When the Nerves play out

It is common to be tired after the day's work but you rest and sleep and are ready with new energy and vigor for another day's effort.

But when the night's sleep fails to rest you and you get up feeling tired and worn-out and face with dread the new day, it is time to take stock of your health.

Either as the result of the excessive expenditure of nervous energy or because of worry or wasting disease your nervous system is becoming bankrupt. It is high time to get the building up process established by the use of Dr. Chase's Nerve Food.

Dr. Chase's Nerve Food

The greatest of restoratives for the blood and nerves.

A party of a dozen or so loggers arrived in the city on the Princess Mary yesterday afternoon from Vancouver and will sail tonight on the Prince John for Selwyn Inlet, where they will be employed by the T. A. Kelley Logging Co.

Rev. O. W. Walby of Winnipeg, who is organizing the Norsemen of Canada Society, will arrive in the city on tomorrow afternoon's train from the East to spend several days here. Tomorrow evening he will speak at the service in St. Paul's Lutheran Church.

Claremont D. Penny, of Portland, is visiting in town for a few days with his sister, Mrs. Chas. Larkin, and mother, Mrs. S B. Penny, prior to sailing for Shanghai in the interest of the MacMillan Exporting Co. Mr. Penny arrived from the south on the Princess Mary yesterday afternoon.

ANNOUNCEMENTS

Players' Club staging the "The Patsy," Feb. 24 and 25 at Moose Hall.

C.N.R.A. Sixth Annual Ball, Auditorium, Friday, February 28. (15)

Baptist Church Welsh Tea, March 1.

Royal Purple Bridge, Whist and Dance at Elks' Home, Thursday March 6.

"The Rebellion of Youth," First United Church, March 7.

Pioneers' Bridge, Whist and Dance March 10.

Mooseheart Bridge, Whist and Dance, Friday, March 21.

Catholic Women's League Spring Sale, April 24.

CANADIAN PACIFIC

CANADA'S GREATEST STEAMSHIPS

Empress of Britain 40,000 Tons 1931 — Empress of Japan 25,000 Tons 1930

FROM SAINT JOHN

TO GLASGOW-BELFAST-LIVERPOOL

*Mar. 7 ..... Minnedosa

March 14 ..... Montcalm

*Mar. 28 ..... Duchess of Atholl

* Not calling at Belfast.

TO CHERBOURG-LONDON

April 10 ..... Metagama

TO BELFAST-GLASGOW

Mar. 20, Apl. 17 ..... Melita

TO LIVERPOOL

March 21, April 18 .. Duchess of York

TO CHERBOURG-SOUTHAMPTON, ANTWERP

March 27, April 23 ..... Montrose

FROM NEW YORK

TO CHERBOURG-SOUTHAMPTON-LIVERPOOL

Mar. 14 ..... Duchess of Bedford

FROM VANCOUVER

To Hawaii-Japan-China-Philippines

xMar. 8, May 8 Empress of Russia

Mar. 29, May 29, Empress of Asia

xApl 17 xJun 12 Empress of Canada

x Including call at Honolulu

Apply to Agents everywhere or J. J. FORSTER

Steamship Genl. Pass. Agent

C.P.R. Station, Vancouver.

Telephone: Trinity 1151

"THE PATSY" GREAT SHOW

DressRehearsals Indicate Play will be One of Best Put On by Club

Dress rehearsals for "The Patsy" the play being put on Monday and Tuesday by the Players' Club under direction of L. F. Smith, indicate that this will be one of the best plays staged by the club. As one who has seen it remarked: "It is a great show."

The "Patsy" is a three-act comedy and the players are well known local people though it will be the first time that many of them have appeared on the local stage. They include Wilfrid Jackson, Tom Tasker, Louis F. Smith, James Farquhar and Misses Tracy Curry, Jean Robertson, and Willa Dyer. Music is to be provided by Balagno's orchestra while Wm. C. Mitchell is business manager.

The members of the caste have been working on this for the past six weeks and under the expert direction of Louis Smith have attained a degree of proficiency not often reached by Prince Rupert players. The play is full of humorous situations and will act as a wonderful tonic.

The new stage at the Moose Hall is being used by the Players' Club for the first time and is very satisfactory. Special seating arrangements are being made.

Local Items

4 a Taxi Phone 4, Big 4 Taxi. tf

Lots of goods for 50c. at Denny Allen's Grab Sale. 45

Plenty of seats left for "The Patsy." Reserve your seats now at Orme's. tf

Earl Lockwood sailed this morning on the Princess Norah for Ketchikan.

Scandinavian Dance in Metropole Hall tonight. Hanson and Farstad's Orchestra, with new and snappy music. 45

Freighter Salvor is in port from the south with a cargo of coal, cement and other commodities for Albert & McCaffery.

Capt. W. P. Armour, manager of the Pacific Salvage Co., sailed on the Princess Norah this morning for a brief trip to Juneau. He will visit the Taku River mining area on company business.

Norris Pringle, formerly a member of the local C.P.R. staff here, is now identified with the service of the Canadian Freight Association in Vancouver. He and Mrs. Pringle are residing in Kitsilano.

Further business in connection with the disbanding of the organization was dealt with at a meeting of the St. Andrew's last night. The society is giving up its quarters in the Hays Block and has already disposed of most of its furniture and other assets.

Accompanied by the young widow and child as well as by the father, sister and brother-in-law, the remains of Harold Beaton, who lost his life in the Georgia River mine trail near Stewart on Tuesday last, will be sent to Vancouver for burial aboard the steamer Catala on Tuesday next.

C.P.R. steamer Princess Norah, Capt. Thomas Cliff, arrived in port at 8.15 this morning from the south and sailed at 10 a.m. for Alaska whence she will return here next Wednesday afternoon southbound. Coming north on the vessel were 148 passengers including five who disemberked here.

Miles Donald, well known pioneer Alice Arm mining man, who arrived in the city from the north Thursday night, will sail Tuesday afternoon on the Catala for Vancouver. Before returning north, he may make a trip to Rochester, Minnesota, to receive treatment for stomach trouble from which he has been suffering for the past year.

Staff Captain Joseph Acton, divisional commander of the Salvation Army for Northern British Columbia and Alaska, disembarked here from the steamer Princess Norah this morning after having attended Congress in Vancouver and will make a trip up river before proceeding to his headquarters in Wrangell. Mrs. Acton and child proceeded through to Wrangell.

Mrs. S. W. George and family will be sailing on the Catala Tuesday afternoon for New Westminster where Mr. George, who went south a few weeks ago, has now located.

Aboard the steamer Princess Norah this morning were forty shipyard workers of the White Pass & Yukon Navigation Co., going through to the yards at Whitehorse where they will be engaged in preparing the Yukon fleet for the coming season's operations.

The Salvation Army band of thirty-five pieces from various Alaska points, which made a brief concert tour to Vancouver, Seattle and elsewhere in the south, was aboard the Princess Norah this morning returning north.

When BABIES are upset

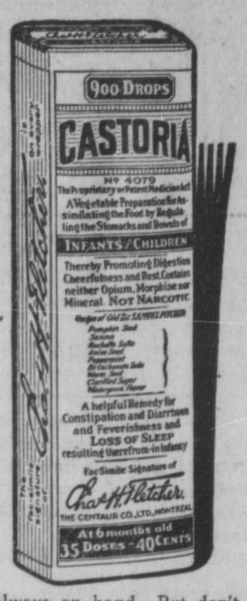

Baby ills and ailments seem twice as serious at night. A sudden cry may mean colic. Or a sudden attack of diarrhea—a condition it is always important to check quickly. How would you meet this emergency—tonight? Have you a bottle of Castoria ready? There is nothing that can take the place of this harmless but effective remedy for children; nothing that acts quite the same, or has quite the same comforting effect on them.

For the protection of your wee one—for your own peace of mind—keep this old, reliable preparation always on hand. But don't keep it just for emergencies; let it be an everyday aid. Its gentle influence will ease and soothe the infant who cannot sleep. Its mild regulation will help an older child whose tongue is coated because of sluggish bowels. All druggists have Castoria; the genuine bears Chas. H. Fletcher's signature on the wrapper.

Church Services

ST. ANDREW'S CATHEDRAL

(Church of England)

Very Rev. J. B. Gibson, Dean

Morning prayer and sermon at 11 a.m. Sunday School at 2:30. Evening prayer and sermon at 7:30.

CHRISTIAN SCIENCE

Christian Science Society, 245 Second Avenue

This Society is a branch of the Mother Church, the First Church of Christ, Scientist, in Boston, Mass. Sunday morning service at 11 o'clock. Subject "MIND." Sunday School at 12 noon. Testimony meeting on Wednesday evening at 8 o'clock. The public is cordially invited. Reading Room, 245 Second Avenue, open on Mondays and Thursdays from 3 to 8 p.m.

FIRST UNITED CHURCH

Pastor, Rev. A. Wilson, B. A.

Morning service at 11 o'clock. Subject "THE KNOWLEDGE THAT COMES BY PRACTICE." Sunday School at 12:15. Evening Service at 7:30. Song Service. Anthem "Angel Voices Ever Singing." Solo: "There is a Green Hill" (Gounod) Mrs. P. C. Miller. Devotional meeting on Wednesday evening at 7:30.

FIRST BAPTIST CHURCH

Rev. F. W. Dafoe, D.D., Minister

Services: Morning Worship at 11 a.m. Subject "CONQUEST." Sunday School at 12:15. Evening service at 7:30. Subject "THE TRAGEDY OF NEGLECT." Devotional service on Wednesday at 8 p.m. A cordial welcome.

FIRST PRESBYTERIAN CHURCH

Minister, Rev. Thomas McConnell, B.A.

Morning worship at 11a.m. Subject, "DRINKING OF THE BROOK." Coral chorus by Junior Choir. Soloist Beatrice Berner. Sunday School at 12:15. Evening service at 7:30. Subject, "THE TEXT THAT CONVERTED MARTIN LUTHER."

ST. PAUL'S LUTHERAN CHURCH

Minister, Rev. John H. Hanson

Morning worship at 11 a.m. Sunday School at 12:15. Evening service at 7:30. Special service for fishermen. Speeches by Olof Hanson, John Dybhavn and Rev. Mr. O. W. Walby of Winnipeg. Song by Men's Choir and other musical selections. A cordial welcome to all.

When you want the most economical & satisfactory lumber cutters, write us for information & prices.

SIMONDS CANADA SAW CO. LTD.

Montreal Toronto Vancouver St. John

11-29

The Seven Dials Mystery

By Agatha Christie

Copyright by Public Ledger

INSTALMENT XXXVIII

(Continued)

No Other Man

"There wasn't any other man. Listen, and I'll show you how in the end I reconstructed the whole story. To begin with, Mr. Thesiger and Miss Wade are in this together. And they have a rendezvous for an exact time. Miss Wade comes over in her car, climbs through the fence and comes up to the house. She's got a perfectly good story if any one stops her—the one she told eventually.

"But she arrived unmolested on the terrace just after the clock had struck two.

"Now, I may say to begin with that she was seen coming in. My men saw her, but they had orders to stop nobody coming in—only going out. I wanted, you see, to find out as much as possible. Miss Wade arrives on the terrace, and at that minute a parcel falls at her feet and she picks it up. A man comes down the ivy and she starts to run. What happens next? The struggle—and presently the revolver shots. What will every one do? Rush to the scene of the fight. And Miss Loraine Wade could have left the grounds and driven off with the formula safely in her possession.

"But things don't happen quite like that. Miss Wade runs straight into my arms. And at that moment the game changes. It's no longer attack but defense. Miss Wade tells her story. It is perfectly true and perfectly sensible.

Pieced Together

"And now we come to Mr. Thesiger. One thing struck me at once. The bullet wound alone couldn't have caused him to faint. Either he had fallen and hit his head—or—well, he hadn't fainted at all. Later we had Miss St. Maur's story. It agreed perfectly with Mr. Thesiger's—there was only one suggestive point. Miss St. Maur said that after the lights were turned out and Mr. Thesiger went over to the window, he was so still that she thought he must have left the room and gone outside. Now, if any one is in the room, you can hardly help hearing their breathing if you are listening for it. Supposing, then, that Mr. Thesiger had gone outside. Where next? Up the ivy to Mr. O'Rourke's room—Mr. O'Rourke's whisky and soda having been doped the night before. He gets the papers, throws them down to the girl, climbs down the ivy again, and—starts the fight. That's easy enough when you come to think of it. Knock the tables down, stagger about, speak in your own voice and then in a hoarse half-whisper. And then, the final touch, the two revolver shots. His own Colt automatic, bought openly the day before, is fired at an imaginary assailant. Then, with his left gloved hand, he takes from his pocket the small Mauser pistol and shoots himself through the fleshy part of the right arm. He flings the pistol through the window, tears off the glove with his teeth, and throws it into the fire. When I arrive he is lying on the floor in a faint."

Bundle drew a deep breath.

"You didn't realize all this at the time, Superintendent Battle?"

"No, that I didn't. I was taken in as any one could be. It wasn't till long afterward that I pieced it all together. Finding the glove was the beginning of it. Then I made Sir Oswald throw the pistol through the window. It fell a good way farther on than it should have done. But a man who is right-handed doesn't throw nearly as far with the left hand. Even then it was only suspicion—and a very faint suspicion at that.

"But there was one point struck me. The papers were obviously thrown down for some one to pick up.

"If Miss Wade was there by accident, who was the real person- Of course, for those who weren't in the know, that question was answered easily enough— the Countess. But there I had the pull over you. I knew the Countess was all right. So what follows? Why, the idea that the papers had actually been picked up by the person they were meant for. And the more I thought of it, the more it seemed to me a very remarkable coincidence that Miss Wade should have arrived at the exact moment she did."

After Definite Proof

"It must have been very difficult for you when I came to you full of suspicion about the Countess."

"It was, Lady Eileen. I had to say something to put you off the scent. And it was very difficult for Mr. Eversleigh here, with the lady coming out of a dead faint and not knowing what she might say."

"I understand Bill's anxiety now," said Bundle. "And the way he kept urging her to take her time and not talk till she felt quite all right."

"Poor old Bill," said Miss St. Maur. "That poor baby had to be vamped against his will—getting madder'n a hornet every minute."

"Well, said Superintendent Battle, "there it was. I suspected Mr. Thesiger—but I couldn't get definite proof. On the other hand, Mr. Thesiger himself was rattled. He realized more or less what he was up against in the Seven Dials—but he wanted badly to know who No. 7 was. He got himself asked to the Cootes under the impression that Sir Oswald Coote was No. 7."

"I suspected Sir Oswald," said Bundle, "especially when he came in from the garden that night."

"I never suspected him," said Battle. "But I don't mind telling you that I did have my suspicions of that young chap, his secretary."

"Pongo?" said Bill. "Not old Pongo?"

"Yes, Mr. Eversleigh, old Pongo as you call him. A very efficient gentleman, and one that could have put anything through if he'd a mind to. I suspected him partly because he'd been the one to take the clocks into Mr. Wade's room that night. It would have been easy for him to put the bottle and glass by the bedside then. And then, for another thing, he was left-handed. That glove pointed straight to him—if it hadn't been for one thing—"

"What?"

"The teeth marks—only a man whose right hand was incapacitated would have needed to tear off that glove with his teeth."

"So Pongo was cleared."

"So Pongo was cleared, as you say. I'm sure it would have been a great surprise to Mr. Bateman to know he was ever suspected."

"It would," agreed Bill. "A solemn card—a silly ass like Pongo. How you could ever think——"

"Well, as far as that goes, Mr. Thesiger was what you might describe as an empty-headed young ass of the most brainless description. One of the two was playing a part. When I decided that it was Mr. Thesiger, I was interested to get Mr. Bateman's opinion of him.

"All along, Mr. Bateman had the gravest suspicions of Mr. Thesiger and frequently said as much to Sir Oswald."

"It's curious," said Bill, "but Pongo always is right. It's madening."

A Cooked-Up Tale

"Well, as I say," went on Superintendent Battle, "we got Mr. Thesiger fairly on the run, badly rattled over this Seven Dials business and uncertain just where the danger lay. That we got him in the end was solely through Mr. Eversleigh. He knew what he was up against, and he risked his life cheerfully. But he never dreamed that you would be dragged into it, Lady Eileen."

"My God, no," said Bill with feeling.

"He went round to Mr. Thesiger's rooms with a cooked-up tale," continued Battle, "He was to pretend that certain papers of Dr. Devereux' had come into his hands. Those papers were to suggest a suspicion of Mr. Thesiger. Naturally, as the honest friend, Mr. Eversleigh rushed round, sure that Mr. Thesiger would have an explanation. We calculated that if we were right, Mr. Thesiger would try and put Mr. Eversleigh out of the way, and we were fairly certain as to the way he'd do it. Sure enough, Mr. Thesiger gave his guest a whisky and soda. During the minute or two that his host was out of the room, Mr. Eversleigh poured that into a jar on the mantelpiece, but he had to pretend, of course, that the drug was taking effect. It would be slow, he knew, not sudden. He began his story, and Mr. Thesiger at first denied it all indignantly, but as soon as he saw (or thought he saw) that the drug was taking effect, he admitted everything and told Mr. Eversleigh that he was the third victim.

"When Mr. Eversleigh was nearly unconscious, Mr. Thesiger took him down to the car and helped him in. The hood was up. He must already have telephoned to you unknown to Mr. Eversleigh. He made a clever suggestion to you. You were to say that you were taking Miss Wade home.

"You made no mention of a message from him. Later, when your body was found here, Miss Wade would swear that you had driven her home and gone up to London with the idea of penetrating into this house by yourself.

"Mr. Eversleigh continued to play his part, that of the unconscious man. I may say that as soon as the two young men had left Jermyn Street, one of my men gained admission and found the doctored whisky, which contained enough hydrochloride of morphia to kill two men. Also the car they were in was followed. Mr. Thesiger drove out of town to a well-known golf course, where he showed himself for a few minutes, speaking of playing a round. That, of course, was for an alibi, should one be needed. He left the car with Mr. Eversleigh in it a little way down the road. Then he drove back to town and to the Seven Dials Club. As soon as he saw Alfred leave, he drove up to the door, spoke to Mr. Eversleigh as he got out in case you might be listening and came into the house and played his little comedy.

(To Be Continued Tomorrow)

The modern sculptured bobs do wonders to bring out your personality. But like other present-day modes of arranging the hair, they call attention to it. That's why it's so important nowadays to keep your hair soft, lustrous, abundant. The easiest and quickest way to give new lustre and color to hair, which has begun to look dull and lifeless, is with Danderine. And it makes the hair softer, easier to arrange; holds it in place.

Here's all you do. Each time you use your brush just put a little Danderine on it. It removes the oily film from your hair; brings out its natural color; gives it more gloss than brilliantine. Waves "set" with it stay in longer.

Danderine dissolves the crust of dandruff; puts the scalp in the pink of condition. It stops falling hair. A small bottle is enough to show its merit. Start on it tonight

Danderine

The One Minute Hair Beautifier

At All Drug Stores - Thirty Five Cents

BLESSING THE WATERS: Prince Nicholas of Roumania throws cross into river where it is received by four peasants waiting in the water.

G. W. G. Overalls are for sale by Acme Importers - Prince Rupert

District News

TERRACE

Miss A. Detinger left Monday to visit her aunt, Mrs. T. Hopenshield, in Kitwanga. On her return, she expects to go to Prince Rupert to visit her mother, Mrs. Doll.

Dr. J. R. Gosse of Prince Rupert, was in town at the beginning of the week to attend to dental work.

Mrs. Creelman brought her mother, Mrs. Raven, home from Prince Rupert, where she has received medical treatment.

Mrs. J. B. Agar, after medical and dental attention was given her in Prince Rupert, arrived home Wednesday.

F. C. Bishop is improving slowly after an attack of pleurisy.

Mrs. T. McCubbin is a visitor from Pacific at the home of Rev. Canon Marsh.

The Provincial Agricultural Instruction Train consisting of five cars is scheduled to arrive at Terrace at 8:30 a.m., April 4, and will remain until 8 p.m., April 6. There will be six lectures and practically every branch of farming, including stock and poultry raising in British Columbia, will be dealt with.

Mr. and Mrs. Spitzl have shipped their household effects to Cornaby where they intend farming. Mr. Spitzl was saw-filer and millwright at the Little lumber mill here for the past two years.

SMITHERS

A piano and radio set, which were the property of the community club at Duthie Mine which has been disbanded owing to a reduction in the staff there, have been turned over to the Smithers hospital.

The Women's Guild of the local United Church has been reorganized with officers as follows: president, Mrs. C. L. Dimock; vice-president, Mrs. N. H. Kilpatrick; secretary, Mrs. J. H. Rife; treasurer, Mrs. W. V. Tomlinson; devotional convenor, Mrs. William McKenzie; manse convenor, Mrs. J. H. Groat; advertising convenor, Mrs. F. V. Foster; flowers convenor, Mrs. Freeman.

The annual general meeting of the Smithers Conservative Association was held last night in the Municipal Hall. The principal item of business was the election for the coming year.

Dr. R. B. Brummitt, who has been practising at Terrace for several years, is moving to Smithers and has taken an office in the L. H. Kenney building on Main St. Dr. Brummitt will be the second physician and surgeon in Smithers.

Mrs. F. O. Bird of Duthie mine is making satisfactory recovery from the effects of a s[illegible] major operation which wa[illegible] formed last Saturday in th[illegible] hospital by Dr. Vere Agnew.

Fred Monnich was sente[illegible] four months imprisonment [illegible] alla and a fine of $300 by [illegible] diary Magistrate S. H. [illegible] here on Monday for s[illegible] liquor to Indians. In event [illegible] failing to pay the fine, h[illegible] spend an additional three [illegible] in jail.

Bruce Little, skipper o[illegible] Francois Lake ferry, was [illegible] ness visitor in town at the [illegible] the week.

PRINCE GEORGE

Trustee Saunders has be[illegible] elected chairman of the [illegible] board here and V. R. Cler[illegible] been re-elected secretary.

NERVES WERE BAD

Could Not Sleep

Tired All Day Long

Miss Florence Coutier, Bark Lake, Ont., writes:—"I was troubled with my nerves, could not sleep at night, and felt tired all day long.

"A neighbor came in to see me, one morning, and advised me to take

MILBURN'S HEART AND NERVE PILLS

"The first box did me good and after the sixth box I was able to go back to my work."

Price, 50c. a box at all druggists and dealers, or mailed direct on receipt of price by The T. Milburn Co., Limited, Toronto, Ont.

Stop us if you've heard this one . .

"MY DEAR, I simply dread this daily shopping" How many times have you heard that story? More than once, we'll bet a hat. And if you ask the woman who "dreads shopping" just why she does so, you'll usually hear something like this:

"I takes so much time! I start out and look and look and look . . . and by the time I've found what I want I'm dead on my feet. All in, my dear, I mean I actually am!"

You can do a friend like that a real service. Ask her if she reads The Daily News grocery advertisements. Usually she'll look surprised and say, "Not very often. What has that to do with it?"

Tell her how you have your mind all made up before you hang the market basket over your arm . . . how you're able to save steps, budget your expenditures neatly, get what you want—and all with a minimum of time and effort. Simply because you have the news of the shopping world at your finger-tips all the time, by reading the advertisements every day.

Advertisements Are News. Vital, Practical News. News You Need to Keep on Tap. Read the Advertisements Every Day!

THE MARKET

Following are retail prices current here today:

Apples—	
Yellow Newtons, fancy	$3.50
C. Grade	3.00
Cooking Apples, 3 lbs	25c.
Spitzenberg, fancy	3.50
Household	2.60
Delicious, fancy	3.50
Winesaps, fancy	3.50
Wagners 2.75 and	3.25
Rome Beauty, fancy	3.00
Fruit—	
Naval Oranges 35c to	85c
Lemons, Sunkist, doz. 45c to	.55
Arizona grapefruit 8c to	.12
Florida grapefruit 15c to	.25
Bananas, 2 lbs.	.35
Extracted honey, per jar	.25
Comb honey	.35
Table figs, lb.	.20
Dates, bulk, lb.	.15
Raisins, bulk, lb.	.15
Anjou Pears, doz. 45c to	.75
Emperor grapes, lb.	.30
Green Almeria grapes, lb.	.40
Butter—	
No. 1 creamery, lb.	.47½
No. 2 Creamery, 3 lbs.	1.35
Cheese—	
Camembert, 3-oz. pkg.	.65
Kraft Limberger, ½s	.35
Ontario solids	.35
New Zealand solids	.30
Stilton, lb.	.45
Kraft	.45
Norwegian goat	.65
Napoleon Limberger	.70
Roquefort	.75
Swift's Brookfield, lb.	.45
Gorgonzola, lb.	.75
McLaren's Cream, jars, 45c and	.85
Brookfield Swiss, ½-lb. pkg.	.30
Gruyere	.45
Brookfield Canadian cheese, ½-lb. pkg.	.25
Golden Loaf, lb.	.45
Flour—	
Flour, 49s, No. 1 hard wheat	2.85
Pastry flour, 49s	2.80
Pastry flour, 10 lbs.	.60
Lard—	
Pure	.25
Compound	.25
Eggs—	
B. C. fresh pullets, doz.	.55
B. C. fresh firsts, doz.	.57
B. C. fresh extras, doz.	.60
Local new laid, doz.	.70
Meats—	
Fowl, No. 1, lb. 38c and	.40
Roasting chicken, lb.	.45
Broilers	.45
Ham, sliced, first grade	.55
Ham, picnic, first grade	.23
Cottage rolls, lb.	.35
Bacon, side, sliced, best grade	.60
Veal, loin	.45
Pork Shoulder	.35
Pork, dry salt	.35
Ayrshire bacon, lb. 35c to	.50
Veal shoulder	.30
Pork, loin	.45
Pork, leg	.40
Beef, pot roast 22c to	.25
Beef, steak 35c to	.45
Beef, boiling 15c to	.22
Beef, roast, prime rib	.35
Lamb, shoulder	.35
Lamb, leg	.45
Lamb chops	.40
Mutton, shoulder	.30
Fish—	
Smoked kippers, lb.	.15
Kippered white salmon, lb.	.25
Red smoked salmon	.45
Smoked black cod, lb.	.20
Finnan haddies, lb.	.25
Halibut	.25
Salmon, frozen spring	.30
Haddie fillets, lb.	.30
Shrimps, lb.	.30
Crabs, 2 for	.25
Nuts—	
Almonds, shelled Valencias	.65
Oregon Franquette walnuts, lb.	.45
California soft shelled walnuts	.35
Walnuts, broken shelled	.40
Walnuts, shelled halves	.50
Valencia filberts, lb.	.20
Almonds in shell, lb.	.35
Peanuts	.20
New Brazils, lb.	.30
Feed—	
Wheat, No. 5 and Bulkley Valley	2.25
Oats	3.10
Bran	2.25
Shorts	2.35
Middlings	2.75
Barley	2.50
Laying Mash	3.75
Oyster shell	2.10
Beef scrap	4.95
Ground oil cake	4.50
Fine oat chops	3.20
Crushed oats	3.20
Fine barley chop	2.60
Dried fruits—	
Lemon and orange peel	.35
Black cooking figs, lb.	.15
Citron peel	.40
White figs, lb.	.15
Currants, lb.	.20
Apples, dried	.25
Peaches, peeled	.25
Apricots, lb.	.35
Prunes, 90-100, 4 lbs.	35
25-lb. box	1.95
Prunes, 60-70, lb.	.15
Prunes, 30-40, lb.	.20
Evaporated pears, halves, lb.	.25
Vegetables—	
Sweet potatoes, 2 lbs.	.25
Potatoes, 6½ lbs.	.25
Potatoes, sack	3.75
Parsley, bunch	.10
California celery, head	.25
Garlic, imported, per lb.	.35
Cabbage, local per lb	.7
Okanagan onions, 5 lbs.	.25
California, lb.	.10
California head lettuce, 15c to	.20
Hothouse tomatoes, lb.	.40
Leeks, bunch	.10
Brussels sprouts, lb.	.30
Green peppers, lb.	.50
Imported cauliflower, head 30c to	.40
Bulk turnips, 7 lbs.	.25
Carrots, 7 lbs.	.25
California, bunch	.15
Beets, 6 lbs.	.25

CLASSIFIED ADVERTISEMENTS — FOR SALE, FOR RENT, LOST & FOUND

THIS IS THE PAGE WHICH MOST PEOPLE READ BECAUSE IT IS FULL OF HUMAN BUSINESS INTEREST TO YOUNG AND OLD.

ELITE BEAUTY PARLOR
Mrs. Sutherland
Expert marcelling, finger and water waving. Face massage and scalp treatments.
Phone 499

SILVERSIDES, BROS.
Wallpapers Paints
Window Glass
Picture Frame Mouldings
Third Avenue Phone 22

PHOTO FINISHING
For Fine Photo Work
Quick Returns—Careful Finishing
WRATHALL'S PHOTO FINISHINGS
322 Third Avenue
WE FRAME PICTURES

CLEARING & GRADING
Concrete Foundations
Tunnels and shafts in difficult ground a specialty.
NELS ROKKJAR,
CENTRAL HOTEL

Hunt's Furniture & Upholstry
"The Store of Quality"
Complete House Furnishings
Terms Arranged
G. M. HUNT
Third Avenue, Phone Red 637

BE INDEPENDENT OF DULL DAYS
KEEP WELL!
Have a Sun Bath at Home
Ultra-Violet SUN RAY Lamps from $65 up.
INFRA-RED LAMPS FROM $12.50
All Information From
CARROLL ELECTRIC CO.
525 Dunsmuir St., Vancouver, B. C.

AUCTION SALE
Timber Sale X12121.—Advertisement

There will be offered for sale at Public Auction, at noon on the 24th day of February, 1930, in the office of the District Forester, Prince Rupert, the Licence X12121, to cut 1,406,000 F.B.M. of Spruce, Hemlock and Cedar on an area situated on the West Arm, Cumshewa Inlet, Queen Charlotte Islands Land District.

"Provided any one unable to attend the auction in person may submit tender to be opened at the hour of auction and treated as one bid."

Further particulars of the Chief Forester, Victoria, B.C., or District Forester at Prince Rupert, B.C.
(23-2w.)

JUNIOR CLERKS' EXAMINATION

For Civil Service of British Columbia will be held on Saturday afternoon, March 8th, 1930. For application forms and further information apply to the nearest Government Agent or to Norman Baker, Civil Service Commissioner, Victoria, B.C. f 15 & 21

Daily News "Want Ads" bring quick results.

FOR RENT

FOR RENT—Flat in Wallace Block. Apply store. tf

FOR RENT—Modern house, five-rooms and bath. Munro Bros. tf

FOR RENT—Two 2-Roomed Suites Palmer Apartments. Phone Red 444. tf

FOR RENT—Furnished apartment by day or month. Phone Red 607. tf

FOR RENT — Furnished apartments 2, 4, and 5 rooms. Apply Mussallem Grocery. (tf)

FOR RENT—$5.00 a month puts a piano in your home. Walker's Music Store.

WANTED

WANTED

TENDERS are invited for purchase of Lot 16, Block 22, Section 1, Prince Rupert, B.C., and building thereon known as the Zenith Cafe. Tenders to close February 24, 1930. The lowest or any tender not necessarily accepted Apply G. P. Tinker & Co. Ltd.

SITUATIONS WANTED

EXPERIENCED Nurse wants work. Apply Box 4, Daily News Office.

EXPERIENCED Cook wants job on fishing boat. For further particulars apply Jack Selvig, Prince Rupert. 46

HELP WANTED

THE best jobs are in Government Service as Postman, Clerks, Stenographers, Customs, etc., with paid vacations and pensions. Full information free from M. C. C. Civil Service School, 18 Mackie Block, Calgary. f 1, 8, 15, 22

MAN, Woman, $3 an hour; spare time; Cash; plus bonuses; Free outfit; no experience; write while opportunity lasts. Real silk Hosiery Mills of Canada, Ltd. Desk 612. Hamilton, Ont.

LOST

LOST—Gold Fountain Pen and Pencil. Initials "P.M." Phone 131. Reward. 47

SUITS! SUITS!
MADE TO ORDER
Cutting, Workmanship and Style All Guaranteed
SUITS STEAM CLEANED AND PRESSED
We Deliver to Any Part of the City.
Ling, the Tailor
Phone 649

FOR SALE

FOR SALE—Child's Cot in good condition. Phone Red 719. tf

FOR RENT
4-roomed House Fourth Avenue West, $20.00 per month
M. M. STEPHENS & CO., LTD.
Rentals—Loans—Real Estate

BOARD AND ROOM

BOARD AND ROOM
BOARD and room. Phone Black 707. tf

BEAUTY PRODUCTS

MINERAL Water and Oil are the component parts of "Claynett Shampoo" a Canadian Production on sale at Mi Lady Beauty Shop. 49

FIRE INSURANCE
We can insure your property against loss by fire better than any other Insurance Agent in town. Our rates are the lowest which it is possible to obtain. We have selected the Companies which we represent with great care and are sure they will pay their losses promptly and fully.
Ask Us For the Rate On Your Property
H. G. HELGERSON, LTD.
Phone 96 216 Sixth St.

QUEEN CHARLOTTE-PORT CLEMENTS STAGE
Meets all boats northbound at Queen Charlotte City to convey passengers to Port Clements, and meets southbound boats at Port Clements to receive passengers for Queen Charlotte City.
Fare $5.00, and in proportion to intermediate points.
R. G. McKENZIE
PREMIER HOTEL
QUEEN CHARLOTTE CITY, B.C.

THE
ELECTRIC BAKERY
"The Store That Quality Built!"
EAT
ELECTRIC BREAD
The Best There Is!
P. O. BOX 416 PHONE 667

LAND ACT
Notice of Intention to Apply to Lease Land

In Prince Rupert Land Recording District of British Columbia, and situate on the North bank of the Beaver River, 30 chains Northwest of the mouth of the Little Beaver River in the Kitsumkalum Valley, East of Prince Rupert, B.C.

Take notice that Joseph Hart of Aberdeen, Washington, occupation, miner, intends to apply for a lease or purchase of the following described lands:—

Commencing at a post planted 30 chains distant and in a Northwesterly direction from the mouth of the Little Beaver River in the Kitsumkalum Valley; thence North 80 chains; thence Westerly 80 chains; thence Southerly 80 chains; thence Easterly 80 chains and containing 1280 acres, more or less.

JOSEPH HART.
JOHN B. COUTURE, Agent.
Dated— January 4, 1930.

BOATBUILDERS

KIY BOATBUILDERS, COW BAY
P. O. Box 749 Phone Red 415

SALVAGE AND TOWING
"If it's on or under the water we do it."
PACIFIC SALVAGE CO. LIMITED
Fully Equipped for Diving and General Salvage Work.
Boats and Scows of all descriptions for Charter.
Row Boats and Canoes for hire
Bargains in Gas Engines.
AGENTS FOR
EASTHOPE ENGINES
Northern B. C. Distributors
Coolidge Propellers
Sand and Gravel, in any quantity, delivered anywhere by water.
Phone, Day or Night 564
P. O. Box 1564

CHIROPRACTIC

CHIROPRACTIC and SUNSHINE TREATMENT
For Colds, Coughs, Neuritis, Lumbago and Rheumatism
R. E. EYOLFSON, D.C.
623 Third Avenue West
Blue 85—Phones—Red 589

ULTRA RED RAY
For Sciatica, Lumbago, Rheumatism and Nervous Diseases
Consult
DR. W. C. ASPINALL
Green 241—Phones—Black 283

Typewriter Repairs
C. MORRISON
Phone 231, or call Rose, Cowan & Latta.

AUCTIONEER

PRINCE RUPERT AUCTION MART. We buy, sell or exchange any kind of furniture or household goods, musical instruments, machinery, etc. General repairs, crating, packing and shipping. Workmanship guaranteed. Just phone Black 120 and we will call.
G. J. DAWES, AUCTIONEER
Federal Block

WATER NOTICE
Diversion and Use

TAKE NOTICE that James B. Stapler whose address is Hotel Castineau, Juneau, Alaska, will apply for a licence to take and use 200 cubic, second, foot of water out of East Fork Tulsequah River, which flows Southerly and drains into Taku River about 20 miles above the mouth.

The water will be diverted from the stream at a point about 3 miles up stream from the mouth of the East Fork and will be used for Mining Power purpose upon the Tulsequah Chief group.

This notice was posted on the ground on the 21st day of October, 1929.

A copy of this notice and an application pursuant thereto and to the "Water Act, 1914," will be filed in the office of the Water Recorder at Atlin November 15th, 1929.

Objections to the application may be filed with the said Water Recorder or with the Comptroller of Water Rights, Parliament Buildings, Victoria, B.C., within thirty days after the first appearance of this notice in a local newspaper.

The date of the first publication of this notice is December 2nd, 1929.

JAMES B. STAPLER, Applicant.
By H. McN. FRASER, Atlin, B.C., Agent.

DEMAND
"Rupert Brand"
Kippers
"THE DAINTIEST BREAKFAST FOOD."
Smoked Daily by
Canadian Fish & Cold Storage Co., Ltd.
PRINCE RUPERT, B.C.

New Laid Eggs
For Sale
Guaranteed not over 48 hours old. Express charges paid any place from Rupert to Burns Lake. In 12 or 30 dozen crates at—
65c. per dozen
Cash with order. Phone or write.
MRS. C. A. CHAPMAN SMITHERS, B.C.

COAL! COAL!
PEMBINA EGG—Delivered, per ton $12.00
ALBERTA EGG—Delivered, per ton 12.50
ALBERTA LUMP—Delivered, per ton 13.50
Special Prices On Your Winter Supply
WOOD
JUST ARRIVED, NEW SHIPMENT OF BIRCH AND JACK PINE
MILL ENDS—Per load $4.50
BOX CUTTINGS—Per load 3.50
HYDE TRANSFER—PHONE 580
PHONE 580

MI LADY BEAUTY SHOP
Expert hair cutting by Miss G. Rutherford.
Expert marcelling, finger waving, by Miss Grant.
Permanent waving a specialty by Mrs. Allen.
Your Patronage Will Receive Our Careful Attention
PHONE 655

LINDSAY'S
Cartage and Storage
Phone 68
Cartage, Warehousing, and Distributing. Team or Motor Service
Coal, Sand and Gravel
We Specialize in Piano and Furniture Moving.

Early Ad. Copy is appreciated

BRINGING UP FATHER — By George McManus

MAKE YOUR WANTS KNOWN THROUGH DAILY NEWS WANT AD. COLUMNS

Too Much ACID

Many people, two hours after eating, suffer indigestion as they call it. It is usually excess acid. Correct it with an alkali. The best way, the quick, harmless and efficient way, is Phillips' Milk of Magnesia. It has remained for 50 years the standard with physicians. One spoonful in water neutralizes many times its volume in stomach acids, and at once. The symptoms disappear in five minutes.

You will never use crude methods when you know this better method. And you will never suffer from excess acid when you prove out this easy relief. Please do that—for your own sake—now.

Be sure to get the genuine Phillips' Milk of Magnesia prescribed by physicians for 50 years in correcting excess acids. Each bottle contains full directions—any drugstore.

Now

Beautiful new Ford bodies on display at our showrooms

Ford

" The Canadian Car."

S. E. PARKER LTD.

Dealers

PRINCE RUPERT, B.C.

JUST YOUR CHANCE

TO STOCK UP ON THESE LOW PRICES, ESPECIALLY ON VEGETABLES

REMO TURNIPS— 10 lbs.	25c
TERRACE CARROTS— 10 lbs.	25c
REMO BEETS— 5 lbs.	25c
CREAMETTES— Per pkg.	9c
CLKS. VEGETABLE SOUP— Per tin	9c
FRESH FIRSTS— Per doz.	50c
SEEDLESS RAISINS— 2 lbs.	25c
MAGIC BAKING POWDER 12 oz.—Per tin	30c
CORNED BEEF— Per tin	22c
ROYAL CITY LOGANBERRIES—2s, per tin	27c
SAGO— Per lb.	8c
SHELLED WALNUTS— Per lb.	38c
BLACK FIGS, CHOICE— 2 lbs.	25c

The Economy Cash & Carry

PHONE 360

319 Third Ave.

Gas On Stomach Hated To See Meal Time Coming

Mrs. B. Lesnick, Fort William, Ont., writes:—"My husband suffered with a bad stomach; could not eat at all, but on using four bottles of

BURDOCK BLOOD BITTERS

he is feeling a different man altogether.

"I, myself, was terribly bothered with gas on my stomach which kept me awake, night after night, and I hated to see meal time coming, so I tried the B.B.B. too, and now I can eat what I like."

Put up only by The T. Milburn Co., Limited, Toronto, Ont.

Stock Certificates- -

Bonds, Insurance Policies and Legal Documents of every description SHOULD BE PROTECTED AGAINST FIRE.

Safety Deposit Boxes in Our Fire-Proof Vault Provide This Protection

The small cost of rental for these Deposit Boxes is really cheap insurance for your valuables.

S. D. Johnston Co. Ltd.

610 2nd Avenue—Phone 130

Prince Rupert, B.C.

Do you read the classified advertisements?

WATERFRONT WHIFFS

Halibut Boats Starting to Leave—Herring Run Continuing In Full Swing—News of American Fleet

In preparation for the commencement of the 1930 halibut fishing season on March 1, next Saturday, these are busy times along the local waterfront. After three quiet months, the hustle and bustle of the industry is on again and there is general activity. Many of the boats will be getting away on Monday of next week and a few sooner. Accordingly, outfitting houses are fully occupied getting up the orders and rigging of gear is or has been a general occupation. In the fish packing houses there is also stir in getting the premises in readiness.

It will probably be the middle of the week after next before fares begin to arrive in any volume. By then several of the smaller Canadian boats at least should be in with their initial fares of the season.

Capt. J. Haan jr. has completed installation of a new 30 h.p. Gardner engine in his troller Ila at Skidegate. The Ila is now credited with being the fastest boat on the Queen Charlotte Islands.

The Bacon Fisheries have made several shipments of fresh spring salmon caught in the neighborhood of Port Simpson and Metlakatla. In waters adjacent to this port, trolling operations so far have been confined pretty well to native rowboats. The high boat of the present week had six fish. Twenty cents a pound is being paid the fishermen. It will be pretty well on towards April, by which time weather conditions should be rather more settled, before the most of the white trollers get away. Meantime, they are busily engaged in getting their boats in readiness for the season's operations.

Among the first halibutters to get away from here this season were the Takla, Capt. Chris Parkrold, and the Cape Beale, Capt. Edgar Arnott, the former leaving Thursday night and the latter on Friday. Both will go to the banks via Ketchikan. Today the Tahoma, Capt. Winnie Pierce, and the Wabash, Capt. Ernie Pierce, were to leave for Craig, Alaska, to take on bait en route to the grounds.

Has New Boat

Capt. Bill Parsons, well known local skipper, who left for Vancouver about January 1, is reported to be on his way up the coast to Prince Rupert with a 70-foot vessel which was formerly a fish packer but which has been fitted up for halibut fishing. Friends will be awaiting Bill's arrival to give him the glad hand.

Guy Campbell, brother and understudy of Capt. Clarence Campbell, skipper of the local halibut boat Joe Baker, was expected to return to town this week-end after having spent the winter in Nova Scotia. Brother Guy's arrival will be welcomed too by Clarence to whom the installation of a new engine in his boat has been offering some perplexities.

Capt. Merrill Sollows, skipper and owner of the Relief, and Mrs. Sollows, who have also spent the winter in Nova Scotia, are due back next Friday as is also Heman Nicholls who is returning to the halibut game here after having spent a couple of years on the Atlantic Coast.

Though it has been reported that Earl Haines was to return here this season, it is considered doubtful by some of his friends that his health will permit his coming.

Extensive additions and improvements to the ship chandlery store of F. E. Hunt Ltd. are now complete and a great change for the better has been wrought as a result and little wonder it is that our old friend, Mil Nickerson, surveys the scene with a justifiable degree of pride. In addition to providing much greater store space, the work has resulted in a spacious office quarters with lots of light for the aid of Herman Capstick in his quill pushing duties. Upstairs commodious Fish Exchange quarters have been provided and, in the comfort that is to be offered there, we have no doubt that the local buyers will be much more kindly disposed in the matter of bidding high, wide and handsome. Extensive storeroom quarters are also provided upstairs.

Herring Still Running

The herring run at Pearl Harbor near Port Simpson has continued in full swing this week and scowloads of the fish have been coming in regularly for the Canadian Fish & Cold Storage Co. to be stored as halibut bait and for the Rupert Marine Products Ltd. where it is being made into fish meal at the Tucks Inlet reduction plant. So far, the herring run this year is proving very satisfactory and, if it keeps up, all requirements will have been met within the next few weeks.

On the arrival here yesterday afternoon from the south of the steamer Princess Mary, the Pacific Salvage Co.'s power tug Salvage Princess, Capt. Frank Tyler, left for Georgia River, Portland Canal, having on board Wellington Beaton, Vancouver mining man, who was called there because of the tragic death this week of his only son, Harold Beaton. The younger Beaton was quite well known along the local waterfront through visits with the power cruiser Overseas II of which he was skipper. Many regrets have been expressed at his untimely demise.

Workmen have been placing a cabin this week on the 22-foot clinker built speed boat, equipped with a Ford Marine engine, which was built at the Pacific Salvage Co.'s floats for the Power Corporation of Canada.

Georgia River Gold Mining Co.'s power cruiser, which was brought here last week after having been wrecked in Portland Canal, is now out of the water on a scow at the Pacific Salvage Co.'s floats. The repair job is a rather extensive one and the vessel will be here for a month or six weeks.

Capt. J. D. Thurber and Capt. Dave Ritchie, who went to Seattle recently to interview the Fishing Vessel Owners' Association there on behalf of the Canadian Halibut Vessel Owners' Association with a view to initiating a move to have the duty on fresh halibut entering the United States removed, were given little encouragement, it is reported. The American association was of the opinion that such a move at this time would be quite futile. It is understood active negotiations are being dropped for the time being at least.

With American Fleet

The current issue of the Pacific Fisherman has some newsy items about men and boats of the American fleet, which are known in Prince Rupert.

A new seine-type halibut boat, the magazine announces, was launched at the John Flam boat yard on Salmon Bay, Seattle, January 30 for Capt. P. H. Toft, former master of the "Rosario." The vessel is 55 feet long and will be powered with a 55 h.p. Atlas-Imperial diesel. She was christened "Jane" by little Miss Jane Toft, daughter of the skipper. Capt. Toft has disposed of his share in the "Rosario" to his partner, Capt. Ira Knutsen.

The halibut boat "North" was blown ashore on Sekiu Beach, east of Neah Bay, early in January and became a total loss, salvage from the boat being confined to her gear. The 34-foot boat was engaged in winter fishing for mixed cod and was wrecked in a heavy snow storm. She was manned by L. Engebregtsen, Norman Nelsen and John Larsen, who made shore safely. The vessel was owned by Louis C. Sunde of Seattle and was not insured.

The fishing boat "Delight," built last year by Henry Otterlee, and used during 1929 as a tender for the Cape Fisheries, buying fresh salmon at Neah Bay, is being outfitted for halibut fishing this year. She will be commanded by Capt. Martin Nelsen, formerly a member of the crew of the schooner "Doric." The "Delight" is a 48-foot craft.

The big halibut boat "Middleton" of Petersburg last month blossomed out in a new pastel tint resembling the hue of red lead. Our informant doesn't state whether that is the finish coat.

The halibut boat "Fairway," Capt. N. J. Mathisen, is now included among the vessels of the halibut fleet which have submitted to plastic surgery for the purpose of raising their forward bulwarks. Elevation of these around the forecastle serves to give the vessel greater freeboard forward, making for a drier and more comfortable craft.

The halibut schooner "Sea Bird," which was wrecked on Wingham Island in November after two of her crew had been lost overboard, was towed to Seattle January 21 by the halibut boat "Excell II," Capt. Roald. After being floated by the Alaskan Salvage company tug "Akutan," the "Sea Bird" was towed to Ketchikan, where temporary repairs were made so she could be brought to Seattle for full repair.

New Boats

Pete Sather of Petersburg has just completed a new halibuter at Bellingham, Wash., named "Zarembo," and took her north about the first of the month. Hjalmer Peterson, who recently sold his halibut boat "Pegge," has just bought the Puget Sound boat "Arcade," formerly owned by James Ehler, which will hereafter make Petersburg her home port.

Capt. Nels Stangwick, formerly of the crew of the halibut schooner "Nordby," is having a 70-foot halibut boat constructed at the Moberg boat yard, Seattle. The vessel will carry a 100 h.p. Atlas-Imperial diesel and is due to be completed and ready for fishing by May 1.

Capt. William Doucett took his big halibut schooner "Sitka" down from Juneau to Seattle during the closed fishing season and has had an entirely new house constructed on the vessel.

Capt. John Klabo, master of the halibut vessel "Harding" is spending the closed season period in Norway. He is expected to return to Seattle in a short time for the resumption of halibut fishing.

The halibut boat "Addington" of the Juneau fleet has been converted from gas to diesel power during the closed season period, Capt. Peter Servold installing a 30 h.p. Atlas-Imperial diesel in his vessel.

Capt. Hans Anderson, owner of the halibut boat "Betty" of Petersburg, returned from Ketchikan late last month, having spent three weeks in a hospital after an operation.

Pacific Salvage Co.'s power tug Salvage Princess, Capt. Frank Tyler, will leave on Monday for Buckley Bay in Massett Inlet to pick up three donkey engines from the old operations of the Massett Timber Co. there which will be taken to the Alaska Coast near Craig for the Owens Logging Co. which has purchased them. The Owens Logging Co. formerly operated near Kitimaat down the coast from here.

DEVELOPING TORIC MINE

Operations Being Continued By Britannia Co. With 25 Men; Ore Body is Large

The Britannia Co. is continuing development work steadily throughout the winter on the Toric mine in the Kitsault Valley near the Dolly Varden at Alice Arm and there is a crew of some twenty-five men employed on the property. A main shaft has now been sunk two hundred feet and is running through satisfactory ore which is believed to exist in large quantities. It is believed the company will continue the development work for the next year or so in order that a large body may be blocked out before a start on production is made. The ore will be taken out by means of crosscuts and drifts.

Whether the Britannia Co. will use the mill already established on the property or build a new concentrator is not known. In any case, the ore will be milled before shipping.

SCALE OF CHARGES

The following is the scale of charges made for reading notices:

Birth Notices 50c.
Cards of Thanks, $2.
Funeral Notices $1.
Funeral Flowers 10c per name.
Marriage and Engagement announcements $2.

Capitol Canada's Finest Entertainment

THURSDAY, FRIDAY AND SATURDAY
Two Shows, 7 & 9 p.m.
Matinee, Saturday 2:30 p.m.

AL JOLSON, THE WORLD'S GREATEST ENTERTAINER

In His Greatest Success

All Talking and Singing Picture

'Say It With Songs'

All Talking Comedy— "He Loved the Ladies"

Scenic—"Seeking Steelheads"

ADMISSION, 20c AND 65c; SATURDAY MATINEE, 15c AND 40c

CANADIAN NATIONAL STEAMSHIPS

Prince Rupert DRYDOCK AND SHIPYARD

OPERATING G. T. P. 20,000-TON FLOATING DRYDOCK

Engineers, Machinists, Boilermakers, Blacksmiths, Pattern Makers, Founders, Woodworkers, Etc.

ELECTRIC AND ACETYLENE WELDING

Our Plant Is Equipped to Handle All Kinds of MARINE AND COMMERCIAL WORK

PHONES 43 AND 385

LUMBER

1x6 No. 1 Spruce Shiplap	$23.00
1x10 No. 1 Spruce Shiplap	$25.00
1x6 No. 2 Spruce Shiplap	$20.00
1x10 No. 2 Spruce Shiplap	$22.00
2x4 and 2x6, 8 to 14', S4S, No. 1 Common	$25.00
2x4 and 2x6, 8 to 14', S4S, No. 2 Common	$22.00

Kiln Dried Flooring, Ceiling and Finish, Mouldings Lath, Shingles, Doors, Windows, Etc.

BIG BAY LUMBER COMPANY, LIMITED

PRINCE RUPERT, B. C.

Sawmill and Head Office, Seal Cove, Telephone, 361

Retail Yard, Cow Bay, Telephone 423

Wall Papers

New 1930 Patterns Just Arrived

A. W. EDGE CO.

2ND AVENUE

Phone Red 53 P. O. Box 459

SAVE MONEY! PHONE 771

Try C. C. Ketchum's Minehead Coal

THE BEST ALBERTA COAL IN PRINCE RUPERT

Save 10 per cent in weight and buy our coal, which is always under cover and full weight.

Egg, 1-inch to 3-inch	$12.50
Stove, 3-inch to 6-inch	$12.75
Furnace Lump	$13.50

If you lose anything, advertise for it.