TOMORROW'S TIDES
Friday, March 14, 1930
High ..... 1.18 a.m. 21.2 ft.
13.24 p.m. 22.4 ft.
Low ..... 7.2[illegible] 3.6 ft.
19[illegible]

Legislative Library, Mar. [illegible]

The Daily News

NORTHERN AND CENTRAL BRITISH COLUMBIA'S NEWSPAPER

Boston Grill
LARGE CABARET
Special Dinners Thursdays and Saturdays
Dancing Every Saturday Night, 9 to 12
Dance Hall for Hire
Accommodations for Private Parties
PHONE 457

Vol. XXI., No. 61. PRINCE RUPERT, B.C., THURSDAY, MARCH 13, 1930 PRICE FIVE CENTS

Parliament Buildings

BIG NEW TULSEQUAH MINING DEAL

Alaska-Juneau Buys Forty More Claims In Promising Field

Latest News of Great Northern Mineral Area Brought By George Bacon, Well Known Stewart Prospector

The more that is heard from the new Tulsequah River mineral field, the more does it become evident that it is to become a producing area of major magnitude, possibly outstripping in importance any known territory in British Columbia today. The latest report is that the Alaska-Juneau Mining Co., one of the first two companies operating there, has optioned all ground between its present holdings, two or three miles up the Tulsequah from the confluence with the Taku, and those of the United Eastern Co. (J. D. Stapler), further up the Tulsequah, the total distance being some four or five miles with about forty claims involved. In connection with this deal, substantial cash payments have been made. The Alaska-Juneau Co. has had 30 men employed all winter on its property and has been operating two diamond drills. The company is, evidently, well satisfied with the prospects for successful large scale operations.

Word of this latest deal in the newest northern mining field was brought to Prince Rupert by George Bacon, well known Stewart prospector, who arrived in the city on the Princess Mary last evening from the Taku River. Mr. Bacon, who spent last season in the Stikine River field with an exploration party of the Mining Corporation of Canada, mushed into the Tulsequah River with a mail team in February. Despite his late arrival, he was able to stake a lot of promising ground about a mile up the river from the Stapler property. He will leave here Saturday night on the Prince Charles for Stewart but will go back on the Taku River ground as soon as transportation opens in May. He is very enthusiastic about the prospects of the field.

Ice is now breaking up on the Taku and Tulsequah Rivers, Mr. Bacon states, and it would be hardly advisable for any one to try to get into the mining ground now until after the break-up early in May when river transportation will be inaugurated. There is still about six feet of snow packed on the ground and, while river ice is from four to six feet thick in some places, there are heat holes in other places, making travelling rather risky.

Mr. Bacon states that Capt. William Strong, veteran trader of the Tulsequah River, is making arrangements for a transportation service from Juneau to the Tulsequah River mining field this summer. Between Juneau and Tulsequah Landing, at the confluence of the Taku and Tulsequah, he will operate two 70-foot gas-engined river boats which he has just had built. Smaller speedboats will be run from Tulsequah Landing to Inkling River, about forty miles up the Tulsequah where the mineral contact belt ends. The boats will be similar to those operated by the Barrington Transportation Co. on the Stikine River and will be equipped with propeller shafts which may be raised when navigating very shallow water. Capt. Strong, who passed through Prince Rupert last night en route to Vancouver and who intends to purchase considerable supplies in Prince Rupert, will charge $20 a ton for freight from Juneau to Tulsequah Landing and $15 for passengers up the river and $10 for those coming down.

It is understood that other outfits will also engage in the Taku River transportation business.

Describing the Tulsequah River country, Mr. Bacon says that it is somewhat similar to Portland Canal although not quite so rugged. Valleys are wider and mountains are not quite so high. On both sides of this river as well as down on the Taku, there are abundant showings of rich mineral. There are about a dozen prospectors in the field just now and, as soon as transportation opens, there is expected to be a big rush to the district.

It is 55 miles from Juneau to the junction of the Taku and Tulsequah Rivers which in 22 miles up the Taku River and about seven miles from the International boundary. The interesting part of the country is of course that in Canadian territory.

The United Eastern Co. did not operate its property seven miles up the Tulsequah, but plans a big program of development work which will be instituted as soon as transportation opens this spring.

RESOLUTIONS OF RUPERT PASSED

The Associated Boards of Trade, at its semi-annual convention in Terrace this week, passed three resolutions presented by the Prince Rupert Chamber of Commerce which asked, first, for the installation of aids to navigation in Hecate Straits; second, permission from the provincial government to export logs in a limited quantity, and, third, for permission to export rived spruce. Olof Hanson, president of the Associated Boards; Arthur Brooksbank, secretary, and A. H. Carson, official delegate of the local Chamber of Commerce to the convention, returned to the city on this afternoon's train from Terrace.

Mrs. T. M. Spencer, the chairman suggested to the school board at its meeting last night that cartage bills on fuel oil for Booth Memorial School might be lightened if certain improvements were made to make the driveway to the rear of the school more convenient. The matter was left to the school committee with power to act.

REPORT IS UNOFFICIAL

Earl of Harewood's Secretary Has Heard Nothing of His Selection For Canada's Governor

LONDON, March 13:—The Earl of Harewood's secretary stated, in reply to enquiries, that he had heard nothing of a report that the Earl of Harewood, husband of Princess Mary, was likely to be the next Governor General of Canada, succeeding Lord Willingdon.

NEW FISH LEGISLATION BROUGHT DOWN

LEGISLATION ON TRANSFER

Premier Tolmie Asks Legislature to Speedily Ratify Peace River Deal

VICTORIA, March 13:—With a request for speedy ratification as the Parliament of Great Britain has to endorse both the provincial and Dominion bills, Premier S. F. Tolmie yesterday presented to the House legislation to authorize the agreement for the return of railway belt lands and the Peace River Block from the Dominion to the province.

The main provisions of the bill include the payment of an annual $100,000 subsidy to the province by the Dominion and the retention of park areas by the federal government.

STOCK QUOTATIONS

(Courtesy S. D. Johnston Co.)

Big Missouri, nil, .57.
George Copper, 2.20, 2.30.
Georgie River, .08, .10.
Golconda, .73, .74¼.
Grandview, .09, .09½.
Inter. Coal & Coke, .25, 30.
Kootenay Forlence, nil, .04½.
Nat. Sil. G. S., .05½, .06½.
Noble Five, .12, .14.
Oregon Copper, .11½, 14.
Pend Oreille (Cm.), 2.80, 2.90.
Premier, 1.20, 1.25.
Porter-Idaho, .15, .20.
Reeves-Macdonald, .75, .78.
Ruth-Hope, .10, .12.
Silver Crest, nil, .04.
Silverado Cons., .15, .20.
Sunloch, .75, .90.
Topley Richfield, .01½, nil.
Whitewater (Cm), nil, .11.
Woodbine, .02¾, .03.
Premier Border, nil, .03¼.

OILS

A. P. Consolidated, 1.80, 1.82.
Calmont Oils Ltd., 1.25, 1.29.
Dalhousie Oil, 1.45, 1.50.
Davenish Pet. Ltd., .16½, nil.
Fabyan Pete, .6½, .7¼.
Home Oil, 8.50, 8.70.
Mayland Oil, 1.25, 1.35.
McLeod, 2.15, 2.25.
Royalite, 25.00, 31.00.
Associated, 1.05, 1.15.
C. & E., 1.78, 1.79.
Commonwealth, .45, nil.
East Crest, .60, nil.
Freehold, .60, .65.
Hargal, 1.15, 1.20.
Mercury, 1.45, nil.
Marland, .24, .26.
Sterling Pacific, .34, nil.
S. W. Petroleums, .80, nil.
Okalta, nil, .79.
Model, .33, .34.
Vanalta, .80, .90.

Presentation to Mrs. Manson By Hill 60 Chapter

At the regular monthly meeting last night of Hill Sixty Chapter, Imperial Order, Daughters of the Empire, the presentation was made to Mrs. John Manson of a handsome standard lamp as a token of appreciation for her many years of valuable service as regent of the chapter. The presentation was made by the new regent, Mrs. H. B. Rochester, and Mrs. Manson replied suitably to the honor.

Business at the meeting was otherwise of a routine nature.

VANCOUVER WHEAT

VANCOUVER, March 13— Wheat dropped still a little lower today when it was quoted at $1.00 1-8 on the local Exchange.

Cuba's Twenty Million Dollar Capital

A sixty-carat diamond is set in the dome of Cuba's new $20,000,000 capitol in Havana.

Complete Revision Announced In Fishery Regulations For B.C. By Dominion Order-In-Council

OTTAWA, March 13:—Complete revision of the fishery regulations for British Columbia have been adopted by an order-in-council of the Dominion government. Among the more important changes are: The fixing of July 5 of each year as the opening for pilchard fishing, October 1 as the opening date for herring seining in District No. 3 which includes Vancouver Island and adjacent parts of the mainland and the provision for further restriction of salmon purse seining by the creation of an additional number of prohibited areas. These additional areas include Kildala Arm, Seymour Inlet and its tributary bays and arms, Wakeman Sound, Baronet Passage, Parson Bay, a two mile area off the mouths of Big and Little Qualicum Rivers, Ucluelet Arm, Rupert Arm and Marble Bay in Quatsino Sound.

After 1931, the mesh of salmon purse seines shall not be less than four inches instead of the present minimum of three inches.

Enforcement of the new regulations is deferred for two years.

No gill net licences shall be issued to persons under 16 years of age.

Fishing for sockeye salmon may commence in Clayoquot Sound on July 1 instead of June 21.

Halibut Impasse Today on Account of Very Low Bids

There was an impasse at the local Fish Exchange up to early this afternoon when fishermen refused to accept prices of 8c and 5c offered by the fish buyers for a total of 149,000 pounds of halibut. Boats in today are:

American — Aleutian, 34,000 pounds; Western, 30,000; Eclipse, 23,000; Attu, 17,500; Albatross, 34,000.

Canadian — Clipper II, 2,500; Johanna, 6,000.

BIRTH NOTICE

A son was born to Mr. and Mrs. Fred Wicks, Fraser Street, at the Prince Rupert General Hospital. March 12.

The reading room committee of the city council held a meeting last night in the city police court quarters. Ald. James Black, the chairman of the committee, presided and business was largely of a routine nature.

CAPT. CHARLES EDDIE IS DEAD

Veteran Shipmaster of Vancouver Was Formerly Examiner of Masters and Mates

VANCOUVER, March 13:—Capt. Charles Eddie, aged 76, master mariner in the days of the clipper ships and a resident here for 29 years, died yesterday. For a number of years he was federal government examiner of masters and mates here.

Earl Coventry Is Dead Today

Created Record as Member of Peerage For 87 Years—Hon. T. G. Coventry a Son

WORCESTER, England, March 13:—The Earl of Coventry died today at the age of 91. He created a record by being a member of the Peerage for 87 years. Hon. T. G. Coventry, market commissioner for British Columbia, is his son.

Y. M. C. A. MAY COME IN HERE

It is reported that the Young Men's Christian Association is again considering the idea of establishing in Prince Rupert. Questionaires have been sent to certain organizations in the city seeking information about the numbers of young men and boys who might be expected to patronize a Y. M. C. A. The entry here of the Y. M. C. A. might meet the idea of the establishing of a gymnasium in the city.

Attempts to Control Fishermen Abandoned By B. C. Government

Arbitration Board to Settle Price Disputes Set Up—Canneries, Reduction Plants and Salteries to Be Controlled

VICTORIA, March 13:—The provincial government's fisheries legislation, brought down in the legislature yesterday by Hon. S. L. Howe, commissioner of fisheries, makes no attempt to control the fishermen either in respect to districts or gear. It is confined merely to licensing and control of canneries including dogfish, pilchard and whale reduction plants and herring and salmon dry salteries. In short, the provincial government, having received expert legal advice on the matter, has decided to abandon its proposed regulations for the governing of nets and gear and will stick to the bounds of processing which it has found is the only field over which it has legal jurisdiction.

An important safeguard concerning fishermen, however, is the provision for the establishment of an arbitration board in cases of dispute over prices to be paid for the fish by the canneries. This board will consist of one government appointee, one nominated by the fishermen and one by the cannery interests. The decisions of the board thus constituted shall, it is planned, apply not only to the price of fish but also to the period in which the price shall continue.

The bill does not mention the amount of the licence fee to be collected from canners, leaving that to the discretion of the government. Licences expire annually on March 31 and may be revoked by the government. Provision is made for a hearing to be held by the fisheries commission should an operator object in the case of his licence being cancelled.

Licence holders will be required to keep records of their operations in regard to catch and output. Registration of fish buyers is also established. Persons buying fresh fish from fishermen must first obtain certificates from the fisheries department.

Toronto Stocks

(Courtesy S. D. Johnston Co.)

Amulet, $1.47, $1.50.
Dome, 8.00, 8.10.
Falconbridge, 4.40, 4.50.
Hollinger, 5.55, nil.
Howie, .84, nil.
Hudson Bay, 12.25, 12.50.
Manitoba Basin, .07, .09.
Mining Corporation, 2.85, nil.
McIntyre, 18.00, 18.25.
Noranda, 40.30, 40.40.
Sherritt-Gordon, 2.62, 2.63.
Sudbury Basin, 3.16, 3.20.
Teck Hughes, 6.15, 6.20.
Treadwell Yukon, 6.00, nil.
Ventures, 1.76, nil.
Wright Hargraves, 1.81, 1.85.

THE WEATHER

Prince Rupert — Clear, calm, temperature, 26.
Aiyansh—Clear, calm, 13.
Alice Arm—Clear, calm, 16.
Anyox—Clear, calm, 16.
Stewart—Clear, calm, 8.
Haysport—Clear, calm, 26.
Port Simpson—Clear, calm, 22.
Hazelton—Clear, calm, 20.
Smithers—Clear, calm, 15.
Vanderhoof—Clear, calm, 4.
Quesnel—Part cloudy, calm, cold.
Burns Lake—Clear, calm, 10.
Eighth Cabin—Clear, calm, cold.
Atlin—Cloudy, north wind, 13.
Carmacks—Clear, south wind, 8.
Dawson—Clear, calm, 3.

METLAKATLA LIGHT PLANT

New Illumination System In Neighboring Village Turned On This Week

METLAKATLA, March 13:—The new lighting plant, installed at Metlakatla, under the supervision of W. C. Warran, Dominion waterworks engineer, is giving every satisfaction. The lights were turned on Monday for street lights and public buildings also in private houses.

The fuel used for the engine and generator is supplied by the Home Oil Co., Prince Rupert. Ambrose Wilson is acting chief engineer for the plant.

A party and dance was given in the evening.

FOLK SONGS WERE HEARD

Ladies' Music Club Had Interesting Program Yesterday at Home of Mrs. R. L. McIntosh

"Folk Songs of Southern Europe" was the subject for the Ladies' Music Club at its fortnightly meeting yesterday afternoon at the home of Mrs. R. L. McIntosh. The program was a most interesting one and was in charge of Mrs. Shelford Barton who read an appropriate paper.

Other numbers were:

French Folk Song, Mrs. C. E. Cullin and chorus.

French Folk Song, Mrs. F. W. Allen.

Spanish Folk Song, Mrs. William Millar.

Portuguese Folk Song, Mrs. Donald Ross.

Neapolitan Folk Song, Mrs. Ernest Anderson and Mrs. M. H. Blott (duet).

Bohemian Folk Song, Mrs. C. L. Monroe.

Bohemian War Song, chorus.

Piano solo, "Gypsy Rondo," Miss Ruth Gillies.

Hungarian Dance Song, part song.

Hungarian Folk Song, Mrs. M. H. Blott.

Piano solo, "Rakoczy," Miss B. A. Leitch.

TO TAKE VOWS

Miss Electa Scott, who has been on the teaching staff of St. Bernard's College, Antigonish, N.S., left recently for Montreal where she will join a religious order. On the completion of her training Miss Scott expects to return to the diocese of Antigonish to resume her teaching.

THE DAILY NEWS
PRINCE RUPERT · BRITISH COLUMBIA

Published Every Afternoon, Except Sunday, by Prince Rupert Daily News, Limited, Third Avenue

H. F. PULLEN - - - Managing-Editor

SUBSCRIPTION RATES

By mail to all other parts of British Columbia, the British Empire and United States, paid in advance, per year 6.00

Contract rates on application.

Advertising and Circulation Telephone 98

Editor and Reporters' Telephone 86

Member of Audit Bureau of Circulations

DAILY EDITION Thursday, March 13, 1930

LONDON'S BANKS LARGEST

England has the two largest banks in the world, Midland's Bank Limited and Lloyd's Bank Ltd. Next in order, according to the deposits recorded, is the National City Bank of New York and then come three more English banks followed closely by three more New York banks. Following them is one from San Francisco, one from Chicago, and next in order is the Bank of Montreal and the Royal Bank. The Bank of England ranks next below the Royal.

This list indicates that Britain stands highest in the banking world and Canada has a very high standing considering her population.

A LARGE ORDER

It must not be expected that the Board of Trade convention which met at Terrace yesterday will get all it asks for, at any rate not within the time asked. In time, however, they should get everything, including the highway from Prince Rupert to Jasper with a side run to Kitimaat and the highway to Alaska.

The gathering at Terrace was a large and important one and it is hoped that there will be many more such. While in time the enthusiasms of youth will wear off, the conventions will continue to be of benefit in that they will let each community know that there are other neighboring communities with other problems and possibly all equally important. President Olof Hanson is to be congratulated on steering this spring convention through without a mishap and on receiving the hearty commendation of all, particularly those who in the past have been political foes.

THE CIVIC QUESTION

The question of civic taxation is always a live one and there are always differing opinions in regard to it. Take the present situation. The tax rate will have to be increased, probably to 49 mills but it need not be. If the people are willing to do without proper fire protection and water services, two mills can be lopped from the rate. Possibly by stern pruning another mill could yet be eliminated by reducing minor services and by cutting down on the police even more saving could be made. To do any of these things would cripple the city. We have to live for the future as well as for the present. We must build slowly and steadily with a view to permanence. Prince Rupert has got beyond the stage of temporary patching and all work done from this time on should be carried out along a definite plan of development, having in view at the same time the needs of the present and the ability of the city to pay.

AMBROSE AVENUE WORK

The city council at its informal meeting Monday night was pleased to find that the grading and surfacing of Ambrose Avenue had been done well wthin the estimate given by the city engneer. This doubtless will be satisfactory to the people who live on that street and who have to pay the bill. The new street is an excellent one and if more of this sort of work can be done as needed the opening up of the city will be along the right lines.

DR. COOK IS FREE

Dr. Cook, the man who claimed to have been the first to reach the North Pole, is free on parole after serving five years in the penitentiary in Leavenworth. He still declares he reached his objective in the polar region and says his record stands.

During his prison term Dr. Cook has assisted as a hospital interne and has made a study of cellular therapy which he claims will be useful in the cure of narcotics. Possibly something valuable may yet come from this yet energetic old man who was generally acclaimed a few years ago as the world's star prevaricator.

After illness
BOVRIL
saves you
weeks of
weakness.

FAVOR FOUR YEARS HIGH

Protests Against New System Are Not Supported Here

Most of the members of the board expressing themselves as being in favor of the longer course, the local school board last night took no action on resolutions from Salmon Arm and North Vancouver municipalities opposing the changing of the regular High School course in schools of this province from three to four years. The objection of both Salmon Arm and North Vancouver was based on the ground that, by extending the period from three to four years, the cost to the municipalities of education would be made just that much greater.

A letter from S. J. Willis, superintendent of education, gave some details as to the change from three to four years and why it had been made. There was still the opportunity for bright pupils to cover the course in three years although, generally, the department was not desirous of having pupils crowded through school. As it was under the new system Grade Nine work would be done by Easter and then the pupils might go on with the next year's work if they were fit and desirous of doing so.

It was reported to the board that Harry Charlesworth, general secretary of the British Columbia Teachers' Federation, on a recent visit here, had expressed himself as being much in favor of the four year course. Nor did he see where taxes were made higher by extending the term.

Mrs. T. M. Spencer stated that she had always been in favor of the four year rather than the three year course under which she thought pupils were unduly crowded.

W. R. McAfee stated that the experts had, no doubt, considered the whole question very carefully. As it was now he believed that children were graduating from High School at altogether too young an age.

No action was taken by the board which is, evidently, in favor of the four year course.

BANDMASTER HAD DINNER

Was Host to Parents of Boys' Band Members at Function Last Night in Armory

Last night in the Armory of the First North B. C. Regiment, Bandmaster Thomas Wilson, with the assistance of his wife, gave a banquet in honor of parents of the members of the Prince Rupert Boys' Band. There were about forty persons present at the affair which proved to be most enjoyable.

J. W. McKinley, chairman of the parents, presided and, besides himself, G. W. Johnstone was a speaker. Both Mr. McKinley and Mr. Johnstone eulogized the work that was being done by Mr. Wilson and the progress which was being made by the band. Mr. Wilson also spoke suitably.

During the evening, there were selections by the band orchestra.

Twenty Years Ago

In Prince Rupert

March 13, 1910

General objection is being voiced here at the proposal to have control of the streets of this city placed in the hands of the provincial government.

A coroner's jury has brought in a verdict stating that the cause of the death of William Meekin, whose body was found on Kaien Island, is unknown. The jury consisted of J. R. Beatty, foreman, E. C. Gibbons, Martin O'Reilley, J. McLachlan, G. W. Nickerson and C. B. Wark.

The new steamer Prince George, for Grand Trunk Pacific Coast Steamship service, has been launched from the yards of the builders, Swan Hunter and Wigham Richardson, at Newcastle-on-Tyne. The steamer was christened by Miss Louise Hays, daughter of Sir Charles M. Hays, president of the Grand Trunk Pacific Railway.

BUILT-IN STUFFING!

It is reported from California that a breed of chickens without wings has been developed by a poultry-Burbank down there.—Fort William Times-Journal.

Steamer Pulls Itself Apart In Irish Yard

BELFAST, March 13 — Thirty feet are being inserted into the good ship La Marea, an 8,689-ton steamer of the United Fruit Steamship Company of Glasgow.

The ship was cut in half to make the insertion. Rivets were drilled out around the four decks, and around the shell tank on top and bottom. The interior was cut away in the same manner, and the ship's winches and windlasses were connected to mooring pawls on the docks by wire hawsers.

When the winches were started, the bow of the boat was pulled along the launchway. Within five minutes the bow and stern were separated by the necessary 30 feet.

TWO NEARING CENTURY MARK

Mrs. Sarah Rodenhizer, of Lunenberb and Mrs. Sarah Jones of Pownal, P.E.I. Celebrate Birthdays

LUNENBURG, N.S., March 13—Mrs. Sarah Rodenhizer of Lunenburg, recently celebrated her ninety-fourth birthday. Mrs. Rodenhizer possesses a wonderful memory and can still repeat poems learned in her early childhood. She is in good health and retains the full use of all her faculties.

A birthday cake on which were 92 candles was the gift received by Mrs. Sarah Jones, of Pownal, P.E.I. on the occasion of her last birthday. The cake was presented to her by the Women's Missionary Society of Pownal, of which she is honorary president.

QUEEN HIDES BROKEN HEART

Natalie of Serbia Finds Seclusion In French Convent

PARIS, March 13. — A Placid Montparnasse convent shelters a queen the world believes dead of a broken heart.

She is Natalie of Serbia, mother of the assasinated King Alexander and wife of King Milan whose riotous living forced his abdication and exile.

Queen Natalie is 71, withered and white-haired. At the convent of Notre Dame de Sion it is said she has not spoken of her personal life since she entered the retreat 18 years ago.

She lives in strict seclusion with a lady-in-waiting always in attendance. The mother superior and nuns call her Queen Natalie but some are rather hazy as to what country she was queen of, believing it Rumania. Her mother was the Rumanian Princess Stutza.

Last of the once ruling house of Obrenovich, the death of her son, her marital difficulties, her husband's abdication and exile are well known episodes of the last turbulent days of the house of Obrenovich in pre-Karageorgevich Serbia, now part of Jugoslavia.

Married at 16 to Prince Milan she became the storm centre of counter-plotting on the part of Russia, Austria and Germany from the first days of her husband's coronation.

Her marriage to Milan was annulled in 1888 and until 1893 although hailed and treated as queen she lived apart, maintaining her own court at Wiesbaden. In 1893 the pair was reconciled and remained together until the king's abdication in favor of his son.

The story of the son's reign was even more unhappy. He and his wife, a former lady-in-waiting to Natalie, were murdered in their sleep at Sinaja Palace, Belgrade, and their unclothed bodies flung into the garden below.

Doctor's Bill Can't Be Cut

TORONTO, March 13—"You're trying to reduce a doctor's bill and you know you can't do that," said Judge Morson to a woman appearing with her infant son in division court to defend an action for $88 brought by a local doctor, who in the end received the full amount of his claim. The defendant asked that the bill be reduced to $55.

"I am sorry," said his honor, "we have to abide by the doctor's judgment."

STORAGE QUESTION

Emergency Grain Conditions Have Arisen at Chicago

CHICAGO, ILL., March 13—Emergency conditions regarding a dearth of storage room are acting as a new dragon confronting the grain trade. Overcrowding of warehouse facilities has already resulted in board of trade acceptance of railroad track deliveries as valid fulfilment of Chicago grain contracts for the remainder of this month.

Going hand in hand with this situation is a statement today from one of the leading grain houses here that a revolutionary change in the volume of European buying of wheat in the next four months appears essential if the wheat carry-over in this country and Canada is not to be a tremendous burden.

Accentuating the crisis that has arisen regarding scarcity of elevator-room for grain is the fact that no export demand for rye can be discerned at present; none either for corn, oats or barley, and comparatively little for wheat.

With this outlook, talk is prevalent about the domestic winter wheat crop starting to back up shortly after the harves..

It is added by trade authorities that unless the warehouse situation is meanwhile altered, the question of finding room for the new crop movement will be much more serious than last year.

There is only one way to reach the p. ple of Northern B.C. That s through the Daily News.

TEST your Whisky This Way

POUR OUT a portion of "WHITE HORSE" and add an equal portion of water. Roll it around in your glass. First test it by the nose, and its delightful and pleasing aroma will at once be apparent to you, an aroma which almost baffles description. Then test your "WHITE HORSE" by slowly sipping it. Do not swallow at first—allow your palate to detect and appreciate its distinctive and delicious flavour. No other whisky can offer you such mellowness and smoothness or create such a deep sense of satisfaction and enjoyment.

"WHITE HORSE" Scotch Whisky is distilled and bottled in Scotland and sold throughout the world.

LONDON
GLASGOW
CAPE TOWN

WHITE HORSE WHISKY

DISTILLED AND BOTTLED IN SCOTLAND

This advertisement is not published or displayed by Liquor Control Board or by the Government of British Columbia

How much is a dollar?

WHAT your dollar is worth depends on you. To-day, a dollar will buy a full one hundred cents' worth of merchandise or service.

The advertisements in this newspaper will tell you where you can make your dollar do its full duty. They will tell you what a dollar will buy. They will tell you, by name, those articles on which you can depend to give a dollar's worth of value for every dollar invested.

The advertisements in this newspaper will give you a new conception of values. They will demonstrate to you the qualities of any article in which you may be interested and tell you where you can buy it at a price you can afford to pay.

By reading the advertisements you will soon become familiar with the most desirable articles of merchandise in all lines. You will learn to have the confidence in them that they deserve, and, when you buy, you can do so with full assurance that you are getting one hundred cents' worth of value for your dollar.

Read advertisements daily to enable your dollar to do its full duty.

Let the Daily News Classified Ads. work for you.

Delicious Salada quality is an inexpensive luxury

"SALADA" TEA

764

'Fresh from the gardens'

We recently secured the local agency for

Helena Rubinstein's Toilet Preparations

and are now featuring a complete line of scientific Valaze Beauty Treatments for every type of skin.

Literature on request.

Ormes Ltd.

The Pioneer Druggists

THIRD AVE. & SIXTH ST. — TELEPHONES 8? & 200

Three Graduate Pharmacists

UNION STEAMSHIPS LIMITED

Sailings From Prince Rupert

For VANCOUVER, VICTORIA, Swanson Bay, Butedale, Ocean Falls, Alert Bay, etc., Tuesday, 1:30 p.m.

For VANCOUVER, VICTORIA, Butedale, Alert Bay, etc., Friday midnight

For ALICE ARM, ANYOX, STEWART, Naas River, Port Simpson, Sunday, 8.00 p.m.

123 2nd Avenue R. M. SMITH Agent Prince Rupert, B.C.

Through tickets sold to Victoria and Seattle and baggage checked through to destination

CANADIAN PACIFIC

B.C. COAST STEAMSHIPS

WORLD'S GREATEST TRAVEL SYSTEM

B. C. Coast Steamship Service

SAILINGS FROM PRINCE RUPERT

To Ketchikan, Wrangell, Juneau, Skagway—March 8, 19, 29.

To Vancouver, Victoria, Seattle—March 12, 23.

Princess Mary—Ocean Falls, etc., Vancouver and Victoria, every Friday, 10 p.m.

Agents For All Steamship Lines

W. C. Orchard, General Agent, 3rd Ave., Prince Rupert, Phone 31

CANADIAN NATIONAL

The Largest Railway System in America

STEAMSHIP AND TRAIN SERVICE

Sailings from PRINCE RUPERT for VANCOUVER, VICTORIA, SEATTLE and intermediate points, Thursday & Sunday 10 p.m.

For ANYOX each Wednesday at 4 p.m.

For STEWART each Wednesday and Saturday at 4 p.m.

For North and South Queen Charlotte Islands fortnightly.

PASSENGER TRAINS LEAVE PRINCE RUPERT MONDAY, WEDNESDAY and SATURDAY at 11:30 a.m. for PRINCE GEORGE, EDMONTON, WINNIPEG, all points Eastern Canada, United States.

AGENCY ALL OCEAN STEAMSHIP LINES

City Ticket Office, 528 Third Ave., Prince Rupert—Phone 260

COAL! COAL!

PEMBINA EGG—Delivered, per ton $12.00

ALBERTA EGG—Delivered, per ton 12.50

ALBERTA LUMP—Delivered, per ton 13.50

Special Prices On Your Winter Supply

WOOD

JUST ARRIVED, NEW SHIPMENT OF BIRCH AND JACK PINE

MILL ENDS—Per load $4.50

BOX CUTTINGS—Per load 3.50

HYDE TRANSFER—PHONE 580

PHONE 580

COAL

Buy the real Coal—our famous Edson and Cassidy-Wellington—in any quantities. Also Bulkley Valley Hay, Grain and Robin Hood Flour.

Prince Rupert Feed Co

PHONES 58 AND 558

LINDSAY'S

Cartage and Storage

Phone 68

Cartage, Warehousing, and Distributing. Team or Motor Service

Coal, Sand and Gravel

We Specialize in Piano and Furniture Moving.

If you lose anything, try a classified ad.

Local Items

4 a Taxi Phone 4, Big 4 Taxi. tf

W. E. G. McLennan of the Irving Umbrella Co., Toronto, has been in the city for a few days in connection with his business, and leaves for the south tonight.

Because of bereavement and illness in her family, Miss Mary Easthope of Booth Memorial School teaching staff was given permission by the school board last night to leave two days earlier than the opening of the Easter vacation for her home in Chilliwack. Miss Easthope will put a substitute in her place.

Trustee Earl Barrie reported to the school board last night that the High School building was sinking at the northwest corner. It was, apparently, not on bedrock and it might be a rather expensive job to raise the building and put in the necessary piles. The city engineer had recommended that a watercourse under this corner of the school should not be diverted for, if the muskeg became dry and shrank, the building might settle further. The committee on the High School was authorized by the board to secure a man to take the necessary soundings and estimate the cost of righting the building.

FLU-GRIP

Call a physician. Then begin "emergency" treatment with

VICKS VAPORUB

OVER 17 MILLION JARS USED YEARLY

ANNOUNCEMENTS

Elks' baseball dance, Elks' Home, Friday, March 14.

Pythian Sisters Tea at Mrs. Shenton's, 530 Eighth Avenue West, Monday, March 17.

St. Patrick's Day concert, Moose Hall, March 17.

Mooseheart Bridge, Whist and Dance, Friday, March 21.

Moose Whist Drive and Dance, April 4.

First United Church Easter Sale April 10.

Ridley Home Bazaar May 8.

Presbyterian Easter Sale April 3.

HOTEL ARRIVALS

Central Hotel

UNDER NEW MANAGEMENT

Steam Heated; Travellers' Sample Rooms; Hot and Cold Water

Free Bus Meets All Trains and Boats

Rates $1.00 and Up

SPECIAL MONTHLY RATES

C. R. BIGGART & A. DONALD

Proprietors

PHONE 51

Central

John Engkoist, city; O. W. Kikeys, Vancouver.

Savoy Hotel

Prince Rupert's leading family hotel. Hot and cold water in all rooms.

A. J. PRUDHOMME, Prop.

Cor. of Fraser and Fifth Sts.

Savoy

P. J. Woods, W. W. Woods and E. Maynard, Vancouver; M. Nordstrom and I. Helget, city; Alex Erickson and Mrs. C. L. Erickson, Juneau.

New Royal Hotel

J. Zarelli, Prop.

THE HOTEL WORTH WHILE

Hot & Cold Water; Steam Heat

75c PER DAY AND UP

Telephone 281

Royal

W. M. Stevenson, Nanaimo; Pat Gosby and W. Triestes, city; W. Smith, New York; R. D. Russell, Seattle; Billy the Jap, White Cliff Island.

White Lunch Has Reopened

UNDER NEW MANAGEMENT

Bowel and Bladder Trouble for Years. Now Never Sick

"Am 60 and doctored for years for trouble between bladder and bowels. Often home from work months until took 'Fruit-a-tives.' Since then never sick a day."—Thomas Graham, Oshawa, Ont.

Thousands say chronic constipation, liver and bowel troubles ended overnight with "Fruit-a-tives." Bad stomach, biliousness, indigestion, heartburn, gas go like a shot. Kidney and bladder ills, pain in back vanish like magic. Nerves quiet, sound sleep at once. Rheumatism, neuralgia, neuritis, sick headaches decamp quick. Complexion clears.

Ten of nature's greatest remedies combined in handy little tablet. Marvelous discovery of famous Canadian doctor. Speedy results.

Get "Fruit-a-tives" from druggist today. Become new person overnight.

Billiard playoff tonight. Grotto vs. Elks.

Glasses fitted by registered optometrist at Heilbroner's Store. (tf)

Hill 60 St. Patrick's Tea and Sale of Home Cooking, Saturday, March 15, at the home of Mrs. Farquhar Agnew Place. 62

Don Finn, Wm. Beaumont and Mrs. J. H. McLeod and other local artists offer wonderful entertainment, St. Patrick's Day Concert March 17, in Moose Hall. 61

At the request of the principal, Miss E. A. Mercer, the school board last night decided to have a telephone bell extension placed in the class-room of the principal of Booth Memorial School. The present phone is situated at considerable distance from all classrooms.

The school board decided last night to get figures on the installation of drop switches from the electric chandeliers in the classrooms of Booth Memorial School, so that when all the lights were not needed some might be turned off thus saving current consumption. The cost of lighting this school has been running over $100 per month.

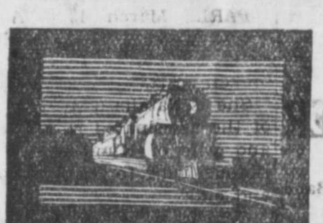

your logical route East via PORTLAND thru world famous COLUMBIA RIVER GORGE fine fast trains to Salt Lake City Ogden Denver Omaha Kansas City St. Louis Chicago and other eastern points

Superior Dining Car Service

UNION PACIFIC

Union Station Seattle, Wash.

PRINCE RUPERT

Finnish and Steam Baths

and Massage Treatments

Excellent for Colds and Rheumatism

Open—2 p.m. to 12 p.m.

Cor. Second Ave. & Sixth St. Phone, Black 764

Ladies' Days—Thursdays and Fridays

Lady Attendant

Dentist, Dr. J. R. Gosse, Phone 686.

A real treat for music lovers at St. Patrick's Day Concert March 17, in Moose Hall. 61

Double corner 8th and Eberts St., Section 6. Only $400. Helgerson's.

Dr. S. J. Willis, superintendent of education, has asked the local school board to submit to him a list of supplementary readers which teachers have asked should be provided for use in the schools here.

Alex McRae and C. L. Monroe, who recently became members of the organization, gave biographical talks at the regular weekly luncheon of the Rotary Club today. Club business was also taken up at the luncheon. The president, G. A. Bryant, was in the chair.

Through the effect of rain and frost during the past winter, the roof of Borden Street School has commenced to sag at one point, Miss S. A. Mills, the principal, reported to the board meeting last night. The matter will be looked into by the school committee.

The Presbyterian Sunday School will hold their annual concert in the Church Friday, March 14 at 8 p.m. A splendid program has been arranged consisting of a short play, choruses, musical selections etc. Tickets may be had from Sunday School scholars. Adults 50c Children 25c. 61

Teachers of the city are to be advised by notices to be posted in each of the schools that no supplies are to be ordered by them in future without first obtaining a requisition from the secretary. A motion to this effect was passed last night by the school board on suggestion of the chairman, Mrs. T. M. Spencer.

As soon as it is emptied of coal and wood which it now contains, a coal shed at Westview School which as it stands at present interferers with visibility of motorists with danger to pupils leaving the school, will be hauled to a slightly different location, the school board decided last night on suggestion of Trustee Waugh.

Defence evidence was heard in provincial police court yesterday afternoon by Stipendiary Magistrate H. F. McLeod in the case of Ole Skog, who is charged with illegal fishing for herring in Pearl Harbor, and the hearing was adjourned until Monday for argument of counsel. Among the defence witnesses was the accused himself.

Quality Groceries at Money Saving Prices For Friday & Saturday

LIBBY'S BARTLETT PEARS—2½'s, tin	38c
KRAFT CHEESE—1's Per pkg.	42c
BROOMS— Each	39c
SMALL WHITE BEANS— 4 lbs.	30c
SANDWICH BISCUITS— 2 lbs.	65c
HEINZ VINEGAR—32 oz. White or Malt, per bot.	38c
BRAND'S SAUCE— Per bot.	25c
BLUEBERRIES—2's Per tin	18c
BRENTWOOD PEAS—No. 5 Per tin	14c
AUSTRALIAN SULTANAS Delicious in cooking, 2 lbs.	25c
LIGHT MEAT WALNUTS— Halves, Fresh, per lb.	45c
'RY'S COCOA—½'s Per tin	25c
BAKING POWDER— Malkin's Best, 12 oz. tin	23c
LIBBY'S CORNED BEEF— Handy for Quick Lunches Per tin	23c

Watts' Grocery

Quality Right—Prices Right

PHONE 55 PHONE 56

The first Course

If the first course be deliciously piquant, success usually crowns the entire dinner.

"OXO" Consommé served hot with dainty saltines or golden-brown toast—makes a delicious first course—not too heavy, nor yet insipid. Just right.

In Tins of 4 and 10 Cubes.

OXO

Puts in the Beef

OXO LIMITED, 1910 St. Antoine Street, Montreal

J. Garrett of Atlin arrived in the city on the Princess Mary last evening from the north and will sail tonight on the Prince George for Vancouver.

Mrs. V. Schelderup and daughter of Burns Lake arrived in the city from the interior on this afternoon's train and will sail tonight on the Prince George for a trip to Vancouver.

There were 65 passengers aboard the steamer Princess Mary which was in port last evening bound from Skagway to Vancouver. Quite a number disembarked here from the vessel.

G. P. McLaren, chief tie agent for the Canadian National Railways, Montreal, arrived in the city on this afternoon's train in the course of his annual tour west on official business and will sail tonight on the Prince George for Vancouver.

The regular monthly meeting of the board of school trustees was held in the city council chamber last night. Those present were: Mrs. T. M. Spencer, chairman, L. W. Waugh, W. R. McAfee, J. H. Thompson, and Earl Barrie, trustees; D. H. Hartness, Miss E. A. Mercer, Miss S. A. Mills, Miss O. E. McArthur and Miss J. D. Moffatt principals and J. O. Williamson, secretary.

CUNARD

THE FAMOUS "A" SHIPS

CABIN RATES REVISED

WEEKLY SAILINGS TO EUROPE

ALAUNIA + ASCANIA

ANDANIA + AURANIA

ANTONIA + AUSONIA

New Cabin Class mimimum rates—to North British Ports, $130. To the Channel Ports, $135. No change in luxury of accommodation, or excellence of menu and service.

Special rebate of 12% on round trip Cabin Class bookings during the ten off-season months. Tourist Third Cabin rates also adjusted.

Weekly sailings from Montreal (and Quebec) from April 26th onwards.

Book through The Cunard Line, 622, Hastings St., W., Vancouver, (Telephone Seymour 3648-9), or any steamship agent.

CUNARD

CANADIAN SERVICE

CABIN + TOURIST THIRD CABIN + THIRD CLASS

s-ce

Final basketball games tonight. Big Four vs. High School, Players Club vs. 32 Taxi.

Mrs. Norman R. Brodhurst will be at home from 4 to 6 p.m. at 1637 Graham Avenue, March 15. 61

Clarence Dwight Thomson, son of Mrs. Mabel Thomson of Prince Rupert, was married to Miss Emily Sorreuti of San Francisco, on March 4.

J. E. Blackaller, superintendent of floating equipment of Canadian National Steamships, will sail by the Prince George tonight on his return to Vancouver after a brief visit here on official business.

Motorship Bellingham, Capt. J. E. Anderson, arrived in port at midnight last night from Ketchikan with one carload of frozen halibut for transshipment east over the Canadian National Railways.

Copies of the Vancouver High School teachers salary schedule have been obtained for members of the school board for their consideration in connection with the proposal of putting local High School teachers on a similar salary schedule.

J. R. Gaudin, superintendent engineer, for White Pass & Yukon steamships, will be here next Wednesday aboard the Princess Mary enroute to Whitehorse where the fleet of Yukon River steamers is being put in shape for the coming season's operations. Shipyard gangs went north on the last trip of the Mary and masters and crews of the ships will go to Whitehorse late in April as navigation will re-open in May.

A. McAra, who arrived in the city on Tuesday afternoon from Smithers where he had been spending two or three months, will sail tonight on the Prince George for Vancouver where he will look over the situation with a view to locating. From the early days when he was at Aldermere, Mr. McAra was in the service of the Broughton & McNeill store, except for the War period when he served overseas. About a couple of years ago he went to Australia but, not liking it there, returned to Canada. During his stay in the city, he has been a guest at the Savoy Hotel.

SUITS! SUITS!

MADE TO ORDER

Cutting, Workmanship and Style All Guaranteed

SUITS STEAM CLEANED AND PRESSED

We Deliver to Any Part of the City.

Ling, the Tailor

Phone 649

TRAIL AND ALLAN CUP

Defeated Blairmore by Handy Margin in British Columbia-Alberta Playdown

TRAIL, March 13:—Trail advanced in the Allan Cup playdowns last night by defeating Blairmore, the Alberta champions, 3 to 1. Trail won the round from Blairmore by a total score of 6 to 2.

Columbus Knights Win In Cribbage

Took Postponed Game Last Night From Seal Cove By Score of 17 to 10

In a postponed Cribbage League match last night, Knights of Columbus beat Seal Cove by a score of 17 to 10, the former going back to their position at the top of the standing. The final Cribbage League fixtures will be played next Monday night when it will be decided who will be the winner of the second half and meet the Grotto, first half winners, in a play-off for the city championship.

The second half standing so far is as follows:

	W.	L.	Pts.
K. of Columbus	153	117	153
Grotto	148	122	148
Cold Storage	143	127	143
P. Rupert Hotel	143	127	143
C. N. R. A.	141	129	141
Operators	140	130	140
Orange Lodge	135	135	135
Moose	134	136	134
Seal Cove	126	144	126
I. O. O. F.	123	147	123
Eagles	123	147	123
New Empress	113	157	113

Sport Chat

Leigh Miller, whose sensational victories over Jack Elder, Simpson and other United States cracks have caused Uper Canadian writers to hail him as a worthy successor to Percy Williams, double Olympic sprint winner in 1928, learned his running fundamentals in high school circles of Halifax. It was in the fall of 1927 that Miller was given the opportunity of displaying his wares outside the Maritimes. The Halifax Chronicle sent Miller to the Canadian championships at Toronto that year. Miller did not win a medal but he made a splendid showing.

The next spring the Chronicle sent Miller to the Olympic trials at Hamilton. Again the Maritimer failed to win an event, although he chased the fleetest Canadian runners to the tape in the century and the furlong. Previous to the Olympic trials Miller was sent to Hamilton to train under the watchful eye of Bobby Kerr, a Canadian Olympic winner in 1908. Miller failed to place on the Canadian team, of which Percy Williams was the outstanding man, but his showing in the trials attracted attention and the Maritime champion was offered a position at Hamilton. During the summer of 1928 Miller startled the world when he raced the 100 yards in 9 3-5 seconds, tieing the world's record, at Pictou, Nova Scotia.

Shortly after his great run at Pictou, Miller went to Hamilton to reside. At that time he was "tapeshy" and poor at starting. The majority of his victories came through his driving speed in the stretch, although he had the bad habit of "shying" at the tape. When Miller joined the Hamilton Olympic Club he was placed under the watchful eye of competent coaches. It was not long before his startling speed became noticeable and many big things were predicted of the "Maritime flyer."

Last year, in preference to attending the Canadian championship sports at Banff, Miller journeyed to Pictou, the scene of his record-tieing run the year before and easily defeated the cream of New England college sprinters. Before the outdoor season closed he distinguished himself in Toronto and Hamilton meets. During the indoor season of 1930 Miller came into his own. He now has a world's indoor sprint record to his credit and has been lined up for meets during the summer with some of the outstanding sprint men across the border.

Billiard Fixtures Now Completed

Final Outstanding Game in Last Week's Fixture Played

In the final outstanding game of last week's Billiard League fixture between Canadian Legion and Grotto, W. J. Nelson won for the tobacconists by a score of 250 to 224 from A. Murray. The aggregate score of the tournament was thus 1159 to 1064 in favor of the Legion.

The final standing for the second half of the season:

	G.	Ttl.	Av.
Elks	12	13955	1163
Canadian Legion	12	13730	1144
Grotto	12	13158	1097

Billiard Averages

G. P. Tinker (CL)	23	5446	237
J. Andrews (G)	22	5104	233
M. M. McLachlan (G)	17	3962	233
J. W. Scott (CL)	18	4198	233
A. A. Easson (E)	23	5343	232
W. Mitchell (E)	21	4851	231
D. Brown (G)	16	3650	230
W. Lambie (E)	3	691	230
C. Balagno (E)	24	5486	228
W. J. Nelson (G)	24	5440	227
T. Hillman (G)	19	4333	227
F. Stephens (E)	22	4987	227
W. E. Williscroft (E)	17	3866	227
G. Waugh (G)	20	4437	222
S. P. McMordie (CL)	12	2657	221
R. Young (CL)	10	2159	216
F. G. Pyle (CL)	16	3441	215
M. Andrews (CL)	23	4864	211
A. Murray (CL)	15	3122	208
A. Donald (E)	10	2003	200
J. H. Pillsbury (CL)	2	380	190
G. Howe (G)	1	118	118

BILLIARDS LINE-UPS

Line-ups for the first game in the finals of the city team championship tonight are as follows:

Don Brown (Grotto) vs. C. P. Balagno (Elks).

W. J. Nelson vs. A. A. Easson.

George Waugh vs. A. Donald.

James Andrews vs. Will Mitchell.

J. Hillman vs. W. E. Williscroft.

CALGARY WINS FIRST MATCH

Defeated Vancouver Ex - King George's in Interprovincial Junior Hockey Last Night

VANCOUVER, March 13:—Calgary defeated Vancouver Ex-King George's in the first game of the interprovincial junior hockey series here last night by a score of 2 to 1.

Wild Rose In Favor As Yank National Flower

WASHINGTON, D.C., March 13—Nearly 500,000 persons in the United States have indicated their preference for the wild rose as the national flower.

The American Nature Association announces that 1,067,676 votes had been cast in its ballot for a national flower and that the wild rose had received 492,811 votes, the colombine 261,451.

WHALERS ARE FIRST

Antarctic Explorers Chary in Announcing New Land Discoveries

Those Norwegian whalers are certainly making it tough for Antarctic explorers, says the Washington Post of Seattle. On January 14 of this year Sir Douglas Mawson was steaming triumphantly along the shore of Enderby Land, glorious in the thought that he was the first to pick up and verify this mysterious coast, reported by Biscoe just 99 years ago and never seen since.

Imagine Sir Douglas' feelings when, on rounding a point, he saw the whaler Norvegia lying before him busy with its business and was told that another one was close by.

That's the way it goes in the Antarctic now. An explorer, got up at great expense to find something new, can't enter an uncharted strait without a worry lest he find there a Viking chasing a whale. As he jots down on his chart an unheard of land emerging from the ice his joy is damped by fear that he will soon catch the odor from where some Larsen or Johansen is frying the oil out of a finner. If he lands on a new island he is likely to find lying on a rock a note telling Ole to hurry up and bring back that monkey wrench.

Even Byrd Can't

Explorers like Byrd, who work inland away from whale infested waters, have the best chance. But even Byrd can't get away from the whalers. When he went down to Little America he had to get one of them to yank his ship through the pack ice into the Ross Sea.

Experience has made the Antarctic explorers chary in their claiming. Their reports of new lands now contain perforce the saving clause, "unless the Norwegian whalers have already found it."

In fact, explorers are now signing on with the whalers as the quickest way to get down to Antarctic brass tacks. You have to hand it to these Norwegians.

The school board will draw the attention of the city engineer to the condition of the stairway up from Fraser Street alongside Borden Street School which were reported at last night's meeting as being out of repair and unsafe.

PEARY WAS DISCOVERER

ST. JOHN'S Nfld., March 13:—Any armchair explorer or drawing room scientist who challenged the truth of the late Rear-Admiral Robert E. Peary's discovery of the North Pole in 1909 will have to reckon with Captain Bob Bartlett, skipper of the Roosevelt, in which Peary nosed his way through the ice to his base at Cape Sheridan.

In an interview that crackled with picturesque verbal explosions, Peary's skipper defended the reputation of his old-time chief, and confounded recent critics of the American explorer who have expressed doubt as to his exploit.

"It is the most ridiculous example of 'the ass kicking the dead mule' that has been given to the world in the last century," says Captain Bartlett. "These so-called experts would not be convinced Peary reached the Pole unless one of them were there to check his ticket going over the top of the world.

"Their plausible deductions, based on wrong premises, may fool those whose knowledge of Arctic exploration is gathered from stay-at-home explorers, but to those who know anything at all about the Arctic regions, their reasoning and conclusions are ridiculous."

Bartlett is amiable except when Peary's feat is questioned. He was the last white man after Peary's overland journey in dog sleds, to turn back to the base, and did so on Peary's orders.

Bids are being called for the city school supplies for the year, tenders being returnable by March 31. Soon after that date, a special meeting will be held by the school board to award the orders.

Mail Schedule

For the East—
Mons., Weds., & Sats. 10:30 a.m.
From the East—
Suns., Tues. & Thurs. 3:30 p.m
For Vancouver—
Sundays 4:30 p.m.
Tuesdays 12:30 p.m.
Thursdays 9 p.m.
Fridays 11 p.m.
Mar. 12 and 23 p.m.
From Vancouver—
Sundays 4 p.m.
Wednesdays 10:30 a.m.
Fridays p.m.
Saturdays 10:30 p.m.
Mar. 19 and 29 a.m.
For Stewart and Premier—
Sundays 7 p.m.
Wednesdays 3 p.m.
Saturdays 3 p.m.
From Stewart and Premier—
Sundays 8 p.m.
Tuesdays 11:30 a.m.
Thursdays 8 p.m.
To Naas River and Port Simpson—
Sundays 7 p.m.
From Naas River and Port Simpson—
Tuesdays 11.30 a.m.
To Queen Charlottes—
March 8 and 22 a.m.
From Queen Charlottes—
March 6 and 20 a.m.
For Alaska—
March 19 and 29 9 p.m.
From Alaska—
March 12 and23 p.m.
For Anyox and Alice Arm—
Sundays 7 p.m.
Wednesdays 3 p.m.
From Anyox and Alice Arm—
Tuesdays 11:30 a.m.
Thursdays 8 p.m.

Gen. Sir Robert Baden-Powell, "Chief Scout" of the world, presents bronze cross, most coveted of Scout decorations, to King Scout O'Brien and silver medal to King Scout Russell for gallentry during hurricane in the Bahamas

Always FIRST

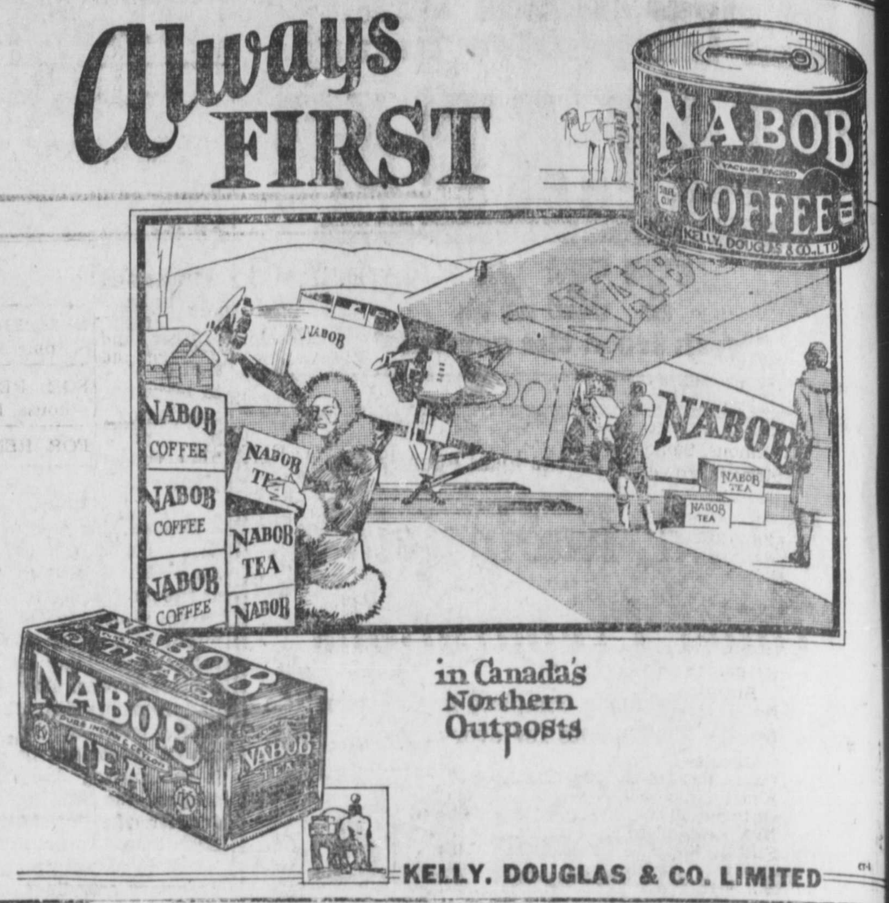

in Canada's Northern Outposts

KELLY, DOUGLAS & CO. LIMITED

Dominion of Canada Income Tax

Salary and Wage Return

DUE MARCH 31st

Are You an Employer?

Are You Paying a Wage or Salary to Anyone?

If So, This Applies to YOU.

If you pay a wage or salary to one or more persons, the law requires that you shall make a return on or before March 31st, of all such persons who received $1,000 or more from you during the calendar year ended December 31st, 1929, or who were paid at a rate of wage or salary (including bonus) equal to $1,500 or more per annum.

Employers who pay the Income Tax of employees shall include the amount in the total opposite each name.

You pay no tax with this return.

Avoid Penalties

Every person who is required to make this return who fails to do so on or before March 31st, 1930, renders himself liable to a penalty equal to 10% (ten percent) of the Tax payable by employees who should have been reported. (Maximum penalty $50, minimum $2.00.)

Make Returns on Form T4

Form T4 can be obtained from your Postmaster or from any Income Tax Inspector in your district.

Co-operation Urged

Employers are urgently requested to make returns promptly in order to avoid penalties and for the purpose of aiding the Department of National Revenue in making tax collections promptly, effectively and with the greatest economy to all concerned.

Where Income Tax Inspectors are Located

WINNIPEG, MAN. Commercial Building
REGINA, SASK. McCallum Hill Building
SASKATOON, SASK. Ross Building
PRINCE ALBERT, SASK. P.O. Building
CALGARY, ALTA. Customs Building
EDMONTON, ALTA. P.O. Building
VANCOUVER, B.C. Winch Building

The Department of National Revenue

Income Tax Division

OTTAWA

HON. W. D. EULER, *Minister of National Revenue*

C. S. WALTERS, *Commissioner of Income Tax*

2-W

THE MARKET

Following are retail prices current here today:

Apples—	
Yellow Newtons, fancy	$3.50
C. Grade	3.25
Cooking Apples, 8 lbs	25c.
Spitzenberg, fancy	3.50
Spitzenberg "C.s"	3.25
Delicious, extra fancy,	4.00
Winesaps, fancy	3.50
"C's."	3.25
Wagners 2.75 and	3.25
Rome Beauty, fancy	3.00
Fruit—	
Naval Oranges 35c to	85c
Lemons, Sunkist, doz. 45c. to	50c.
Arizona grapefruit 10c. to	15c.
Florida grapefruit 15c to	.25
Cal. Grapefruit, each 12½c to	15c.
Bananas, 2 lbs.	.35
Extracted honey, per jar	.25
Comb honey	.35
Table figs. lb.	.20
Dates, bulk, lb.	.15
Raisins, bulk, lb.	.15
Anjou Pears, doz. 45c to	.75
Emperor grapes, lb.	.30
Butter—	
No. 1 creamery, lb.	.47½
No. 2 Creamery, 3 lbs.	1.35
Cheese—	
Camembert, 8-oz. pkg.	.65
Kraft Limberger, ½s	.35
Ontario solids	.35
New Zealand solids	.30
Stilton, lb.	.45
Kraft	.45
Norwegian goat	.65
Napoleon Limberger	.70
Roquefort	.75
Swift's Brookfield, lb.	.45
Gorgonzola, lb.	.75
McLaren's Cream, jars, 45c and	.85
Brookfield Swiss, ½-lb. pkg.	.30
Gruyere	.45
Brookfield Canadian cheese, ½-lb. pkg.	.25
Golden Loaf, lb.	.45
Flour—	
Flour, 49s, No. 1 hard wheat	2.70
Pastry Flour, 49s	2.75
Pastry flour, 10 lbs.	.60
Lard—	
Pure	.25
Compound	.25
Eggs—	
B.C. fresh pullets, doz.	.40
B. C. fresh firsts, doz.	.42
B. C. fresh extras, doz.	.45
Local new laid, doz.	.55
Meats—	
Fowl, No. 1, lb. 38c and	.40
Roasting chicken, lb.	.45
Broilers	.45
Ham, sliced, first grade	.55
Ham, picnic, first grade	.28
Cottage rolls, lb.	.35
Bacon, side, sliced, best grade	.60
Veal, loin	.45
Pork Shoulder	.35
Pork, dry salt	.35
Ayrshire bacon, lb. 35c to	.50
Veal shoulder	.30
Pork, loin	.45
Pork, leg	.40
Beef, pot roast 22c to	.25
Beef, steak 35c to	.45
Beef, boiling 15c to	.22
Beef, roast, prime rib	.35
Lamb, shoulder	.35
Lamb, leg	.45
Lamb chops	.40
Mutton, shoulder	.30
Fish—	
Smoked kippers, lb.	.15
Kippered white salmon, lb.	.25
Red smoked salmon	.45
Smoked black cod, lb.	.20
Finnan haddies, lb.	.25
Halibut	.25
Salmon, frozen spring	.30
Fresh	.35
Haddie fillets, lb.	.30
Shrimps, lb.	.30
Crabs, 2 for	.25
Nuts—	
Almonds, shelled Valencias	.65
Oregon Franquette walnuts, lb.	.45
California soft shelled walnuts	.35
Walnuts, broken shelled	.40
Walnuts, shelled halves	.50
Valencia filberts, lb.	.20
Almonds in shell, lb.	.35
Peanuts	.20
New Brazils, lb.	.30
Feed—	
Wheat, No. 5 and Bulkley Valley	3.25
Oats	3.10
Bran	2.25
Shorts	2.35
Middlings	2.75
Barley	2.50
Laying Mash	3.75
Oyster shell	2.10
Beef scrap	4.95
Ground oil cake	4.50
Fine oat chops	3.20
Crushed oats	3.20
Fine barley chop	2.60
Dried fruits—	
Lemon and orange peel	.35
Black cooking figs, lb.	.15
Citron peel	.40
White figs, lb.	.15
Currants, lb.	.20
Apples, dried	.25
Peaches, peeled	.25
Apricots, lb.	.35
Prunes, 90-100, 4 lbs.	.35
25-lb. box	1.95
Prunes, 60-70, lb.	.15
Prunes, 30-40, lb.	.20
Evaporated pears, halves, lb.	.25
Vegetables—	
B. C. Rhubarb, lb.	.15
Sweet potatoes, 2 lbs.	.25
Potatoes, 6½ lbs.	.25
Potatoes, sack	3.75
Parsley, bunch	.10
Hot house Cucumbers, each	.40
California celery, head	.25
Garlic, imported, per lb.	.35
Cabbage, California lb	.12½
Okanagan Onions, 4 lbs.	.25
California, lb.	.10
California head Lettuce 12½c to	.15
Hothouse tomatoes, lb.	.40
Mexican tomatoes, lb.	.30
Imported cauliflower, head 30c to	.40
California Spinach, 2 lbs.	.45
Carrots, 7 lbs.	.25
California, 2 bunches	.25
Bulk turnips, 7 lbs.	.25
Beets, 6 lbs.	.25
Spinach, California, bunch	.45
Globe artichokes, doz.	3.00
Parsnips, 4 lbs.	.25
Sugar—	
Yellow, 100 lbs.	6.10
White, 100 lbs.	6.50

See the news of the stores in the advertisements.

CLASSIFIED ADVERTISEMENTS — FOR SALE, FOR RENT, LOST & FOUND

THIS IS THE PAGE WHICH MOST PEOPLE READ BECAUSE IT IS FULL OF HUMAN BUSINESS INTEREST TO YOUNG AND OLD.

ELITE BEAUTY PARLOR
Mrs. Sutherland
Expert marcelling, finger and water waving. Face massage and scalp treatments.
Phone 499

PHOTO FINISHING
For Fine Photo Work
Quick Returns—Careful Finishing
WRATHALL'S PHOTO FINISHINGS
322 Third Avenue
WE FRAME PICTURES

SILVERSIDES, BROS.
Wallpapers Paints
Window Glass
Picture Frame Mouldings
Third Avenue Phone 22

Steamship Movements

For Vancouver—
Sundays—ss. P. Rupert 5:30 p.m.
Tuesdays—ss. Catala 1:30 p.m.
Thursdays—ss. P. George 10 p.m.
Fridays—ss. Prin. Mary 10 p.m.
Fridays—ss. Cardena Midnight
Mar. 12—ss. Prin. Norah 5 p.m.
Mar. 23—ss. Prin. Norah 5 p.m.

From Vancouver—
Sundays—ss. Catala 4 p.m.
Weds.—ss. P. Rupert 10.30 a.m.
Fridays—ss. Cardena p.m.
Fridays—ss. Prin. Mary 4 p.m.
Sats.—ss. P. Charles 10:30 a.m.
Mar. 8—ss. Prin. Norah a.m.
Mar. 19—ss. Prin. Norah a.m.
Mar. 29—ss. Prin. Norah a.m.

For Naas R. and Port Simpson—
Sundays—ss. Catala 8 p.m.

From Naas R. and Port Simpson—
Tuesdays—ss. Catala 11:30 a.m.

For Stewart and Anyox—
Sundays—ss. Catala 8 p.m.
Weds.—ss. Prince George 4 p.m.
Sats.—ss. Prince Rupert 4 p.m.

From Stewart and Anyox—
Tuesdays—ss. Catala 11:30 a.m.
Thurs.—ss. Prince George 8 p.m.
Sundays—ss. Pr. Rupert 5 p.m.

From Ocean Falls—
Weds.—ss. P. George 10:30 p.m.
Fridays—ss. Prin. Mary 4 p.m.
Fridays—ss. Cardena p.m.
Sats.—ss.Pr. Charles 10:30 a.m.

For Ocean Falls—
Sundays—ss. P. Rupert 5:30 p.m.
Tuesdays—ss. Catala 1.30 p.m.
Thursdays—ss. P. George 10 p.m.
Fridays—ss. Prin. Mary 10 p.m.

For Queen Charlotte Islands—
Mar. 8—ss. Prince John 10 p.m.
Mar. 22—ss. Prince John 10 p.m.

From Queen Charlotte Islands—
Mar. 6—ss. Prince John a.m.
Mar. 20—ss. Prince John a.m.

For Alaska—
Mar. 19—ss. Prin. Norah a.m.
Mar. 29—ss. Prin. Norah a.m.

From Alaska—
Mar. 12—ss. Princess Norah p.m.
Mar. 23—ss. Prin. Norah p.m.

THE ELECTRIC BAKERY
"The Store That Quality Built!"
EAT ELECTRIC BREAD
The Best There Is!
P. O. BOX 416 PHONE 667

BE INDEPENDENT OF DULL DAYS
KEEP WELL!
Have a Sun Bath at Home
Ultra-Violet SUN RAY Lamps from $65 up.
INFRA-RED LAMPS FROM $12.50
All Information From
CARROLL ELECTRIC CO.
525 Dunsmuir St., Vancouver, B. C.

MI LADY BEAUTY SHOP
Expert hair cutting by Miss G. Rutherford.
Expert marcelling, finger waving, by Miss Grant.
Permanent waving a specialty by Mrs. Allen.
Your Patronage Will Receive Our Careful Attention
PHONE 655

FOR RENT

FOR RENT—Flat in Wallace Block. Apply store. tf

FOR RENT— Furnished modern house. Phone 370. tf

FOR RENT—Modern house, five-rooms and bath. Munro Bros. tf

FOR RENT — Furnished apartments 2, 4, and 5 rooms. Apply Mussallem Grocery. tf

FOR RENT—$5.00 a month puts a piano in your home. Walker's Music Store.

BOARD AND ROOM

BOARD AND ROOM
BOARD and room. Phone Black 707. tf

LOST

LOST—Crystal-drop Ear-ring, near Rupert East United Church. Finder please return to Daily News Office. Reward.

WANTED

WANTED— Four good Salesmen. Something entirely new. Exceptional seller. Opportunity for sole control after thirty days. See P. J. Woods, Room 16, Savoy Hotel. 62

SITUATIONS WANTED

WOMAN wants work. Phone 19. 66

FOR SALE

FOR SALE—Household furniture. Apply. R. E. Allen, 138 Fourth Avenue East. tf

FORSALE—Kiddie-Koop in good condition. Apply Mrs. E. Davidson, Phone 105. 61

FOR SALE—One 1929 model Chevrolet. Real bargain. Phone 52. Ross & Moore Ltd.

FOR RENT
4-roomed House Fourth Avenue West, $20.00 per month
M. M. STEPHENS & CO., LTD.
Rentals—Loans—Real Estate

BOATBUILDERS

KIY BOATBUILDERS, COW BAY
P. O. Box 749 Phone Red 415

RADIO REPAIRS
All makes of Radios repaired and serviced by
E. N. WALKER—8 years experience
Phone 137 and leave No. if out

Hunt's Furniture & Upholstry
"The Store of Quality"
Complete House Furnishings
Terms Arranged
G. M. HUNT
Third Avenue, Phone Red 637

AUCTIONEER

PRINCE RUPERT AUCTION MART. We buy, sell or exchange any kind of furniture or household goods, musical instruments, machinery, etc. General repairs, crating, packing and shipping. Workmanship guaranteed. Just phone Black 120 and we will call.
G. J. DAWES, AUCTIONEER
Federal Block

QUEEN CHARLOTTE-PORT CLEMENTS STAGE
Meets all boats northbound at Queen Charlotte City to convey passengers to Port Clements, and meets southbound boats at Port Clements to receive passengers for Queen Charlotte City.
Fare $5.00, and in proportion to intermediate points.
R. G. McKENZIE
PREMIER HOTEL
QUEEN CHARLOTTE CITY, B.C.

LAND ACT
Notice of Intention to Apply to Lease Land

In Prince Rupert Land Recording District of British Columbia, and situate on the North bank of the Beaver River, 30 chains Northwest of the mouth of the Little Beaver River in the Kitsumkalum Valley, East of Prince Rupert, B.C.
Take notice that Joseph Hart of Aberdeen, Washington, occupation, miner, intends to apply for a lease or purchase of the following described lands:—
Commencing at a post planted 30 chains distant and in a Northwesterly direction from the mouth of the Little Beaver River in the Kitsumkalum Valley; thence North 80 chains; thence Westerly 80 chains; thence Southerly 80 chains; thence Easterly 80 chains and containing 1280 acres, more or less.
JOSEPH HART.
JOHN B. COUTURE, Agent.
Dated— January 4, 1930.

Get the Ad. reading habit. It pays.

SALVAGE AND TOWING

"If it's on or under the water we do it."
PACIFIC SALVAGE CO. LIMITED
Fully Equipped for Diving and General Salvage Work.
Boats and Scows of all descriptions for Charter.
Row Boats and Canoes for hire
Bargains in Gas Engines.
AGENTS FOR EASTHOPE ENGINES
Northern B. C. Distributors
Coolidge Propellers
Sand and Gravel, in any quantity, delivered anywhere by water.
Phone, Day or Night 564
P. O. Box 1564

CHIROPRACTIC

CHIROPRACTIC and SUNSHINE TREATMENT
For Colds, Coughs, Neuritis, Lumbago and Rheumatism
R. E. EYOLFSON, D.C.
623 Third Avenue West
Blue 85—Phones—Red 589

W. C. ASPINALL, D.C.
6 and 7 Exchange Block
Sunshine and Red Ray Treatment
(Nervous Deseases a specialty)
Green 241. — Phones — Black 283

CLEARING & GRADING
Concrete Foundations
Tunnels and shafts in difficult ground a specialty.
NELS ROKKJAR,
CENTRAL HOTEL

TELEPHONE 657
VALENTIN DAIRY FOR SKEENA BRAND
Creamery Butter & Cottage Cheese
FRESH PASTEURIZED MILK AND CREAM DAILY
Early Delivery Throughout the City

Correspondents
MILLER, COURT & CO. LTD.
FINANCIAL AGENTS
Stocks
Bonds
Industrial Securities
INSURANCE
Fire, Marine, Automobile
Life, Sickness and Accident
SAFETY DEPOSIT BOXES TO RENT
S. D. Johnston Co. Ltd.
610 2nd Avenue—Phone 130
Prince Rupert, B.C.

DEMAND
"Rupert Brand"
Kippers
"THE DAINTIEST BREAKFAST FOOD."
Smoked Daily by
Canadian Fish & Cold Storage Co., Ltd.
PRINCE RUPERT, B.C.

See the beautiful new Ford bodies
at our showrooms
Now on display
"The Canadian Car."
S. E. PARKER LTD.
PRINCE RUPERT, B.C.

CANADIAN NATIONAL STEAMSHIPS
Prince Rupert
DRYDOCK AND SHIPYARD
OPERATING G. T. P. 20,000-TON FLOATING DRYDOCK
Engineers, Machinists, Boilermakers, Blacksmiths, Pattern Makers, Founders, Woodworkers, Etc.
ELECTRIC AND ACETYLENE WELDING
Our Plant Is Equipped to Handle All Kinds of MARINE AND COMMERCIAL WORK
PHONES 43 AND 385

Daily News Want Ads. bring quick Results

BRINGING UP FATHER

By George McManus

MAKE YOUR WANTS KNOWN THROUGH DAILY NEWS WANT AD. COLUMNS

REGGIE is frightfully bucked up. Not a moment ago, what with a flat tire and all, he had murder in his heart for Cadmus, or the Phoenicians, or whoever it was that invented automobiles. One taste of Rowntree's York Milk and he'll probably burst into song. York Milk is like that.

Try it yourself, next time you have a blowout. Notice how delicious is its perfectly blended flavour—how smoothly it melts away in your mouth. But be sure you ask for Rowntree's York Milk Chocolate, the bar that sets a new standard of milk chocolate goodness. No other has just that perfect flavour.

("After all, dear, the tire's only flat on the bottom," says Angele.)

There is also York Nut Milk—with delicious whole filberts—for those who prefer nut milk chocolate.

5¢

THE ROWNTREE CO. LIMITED, TORONTO

Bus Service Is Discussed

Transportation of Westview Children to Borden Street School to Close After April

The aggrieved question of transportation of Section Two children in busses to Borden Street School was again under discussion at last night's school board meeting. The board decided to continue the service until after the Easter holiday at least.

The question came up when the board was informed that J. E. Dyer had insisted on being paid at least $1 for each trip and 5c extra for each child over 20 that was carried. Mr. Dyer stated that he could not possibly operate the service under a minimum of $1 for each trip.

Trustee Weldon McAfee thought that children who had to travel all the way from Seal Cove to Booth School were as much entitled to a bus service as were the children from Section Two.

Trustee J. H. Thompson was inclined to think the service might be discontinued as he felt the money would be much better spent on playgrounds. It would also be necessary to paint Borden Street School and he wondered where the money was going to be secured.

Mrs. T. M. Spencer, chairman, also thought that the service might be discontinued. Forty dollars a month was a great deal to be paying for it.

Trustee L. W. Waugh did not think the service should be dropped for the time being at least. The board accepted Mr. Waugh's suggestion that the matter be left over until April meeting.

It is likely the bus service will be discontinued after the Easter vacation. Meantime Mr. Dyer is being paid on the basis of a minimum of $1 and 5c extra for each child over 20.

This afternoon's train, due from the East at 3.30, was reported this morning to be on time.

Gas On Stomach Hated To See Meal Time Coming

Mrs. B. Lesnick, Fort William, Ont., writes:—"My husband suffered with a bad stomach; could not eat at all, but on using four bottles of

BURDOCK BLOOD BITTERS

he is feeling a different man altogether.

"I, myself, was terribly bothered with gas on my stomach which kept me awake, night after night, and I hated to see meal time coming, so I tried the B.B.B. too, and now I can eat what I like."

Put up only by The T. Milburn Co., Limited, Toronto, Ont.

Is Welcomed Back to Gyro

William Cruikshank Honored By Service Club—Douglas Nelson Named Treasurer

William Cruikshank, after an absence of nine months in Detroit, was welcomed back to membership in the Prince Rupert Gyro Club at its regular monthly business luncheon yesterday. Mr. Cruikshank addressed the club briefly.

Douglas Nelson was appointed treasurer of the club in succession to Charles P. Balagno, who was compelled to resign the office because of pressure on his time of private work.

The club was advised that the district governor, Alex Davis of Tacoma, would be here for an official visit on April 30. Some special sort of social entertainment will be planned in his honor.

W. M. Watts was winner of the luncheon raffle.

Week-End Specials

SWIFT'S Pure Lard—5 lb. tin	$1.10
KELLOGG'S Corn Flakes—Per pkg.	10c
PUFFED Wheat—Per pkg.	15c
NABOB Red Plum Jam—Per tin	45c
NABOB Pumpkin—2's 2 tins	25c
SEEDLESS Raisins—4 lb. pkg.	55c
MAC'S Best Red Plums—2½'s, 3 tins	55c
FANCY Mixed Candy—2 lbs.	35c
EGGS—Fresh Extras 3 doz.	$1.25
SUNNYBROOK Creamery Butter—3 lb. brick	$1.25
HOLBROOK'S Ground Rice—Per pkg.	20c
GHIRARDELLI'S Chocolate 1 lb. tin	50c
EMPRESS Orange Marmalade—4 lb. tin	60c
CANADA Dry Ginger Ale—6 bottles	$1.25
FAULTLESS Sliced Pineapples—2's, 3 tins	40c
LIBBY'S Ripe Olives—9 oz. tin	30c
BULK Dates—3 lbs.	25c

Alberta Market

P. GAMULA, Proprietor

Fifth Street. Phone 208

Dr. Alexander

PHONE 575

BESNER BLOCK

DENTIST

ATTENDANCE IN SCHOOLS

Totalled 1063 in Ferbuary, Figures of Principals Show

A total of 1063 pupils attended the schools of Prince Rupert in February, according to reports of principals presented to the board of school trustees at its meeting last night. Of these 510 were boys and 533 girls. The attendance figures for the month summarized were as follows:

	Boys	Girls	Tot.
High School	84	109	193
Booth Memorial	238	230	468
Borden Street	146	170	316
Seal Cove	33	31	64
Westview	9	13	22
Totals	510	553	1063

The various schools reported attendance averages as follows: High School, 95.43 per cent.; Booth, 93.8 per cent.; 94.6 per cent.; Seal Cove, 96.36 per cent.; With general health improved, except for frequent colds, the attendance was higher than in the months previous.

Pupils savings at Booth School for the month amounted to $119.28; at Seal Cove, $4.90, and at Westview, $11.21.

For the High School, Principal Hartness reported that personal letters had been written to parents where attitude, attendance or progress of pupils made this advisable. The staff was doing its best to improve standards of the school generally.

Miss E. A. Marcer, the principal reported that new leaks had developed in Booth School and asked that repairs be made as soon as possible. The committee of the school, with the city engineer, will make an inspection of the building and report back to the board That the repairs might develop into a rather big job was feared by some members of the board.

Miss S. A. Mills reported that fence, building and playground repairs were needed at Borden St. School. The committee on that school was asked to go into these matters. The dangerous condition of the girls' playground had been commented upon by Harry Charlesworth, general secretary of the British Columbia Teachers' Federation, on a recent visit here.

Miss Jessie Moffatt reported that much needed repairs had been made to the grounds of Westview School.

School expenditure in this city during the month of February totalled $7,924.58, according to the monthly budget which was passed by the school board at its meeting last night. This figure includes $785.58 in accounts, $6,160 in teachers' salaries, $54 for substitute salaries, $500 for janitors, and $150 for secretary and medical inspection.

Why Not?

PAY US A VISIT? YOU WILL FIND IT WORTH YOUR WHILE.

ORANGES—Sweet and juicy, 4 doz.	95c
ROYAL CITY STRAWBERRIES—Per tin	22c
STONELESS DATES—2 lbs.	25c
CLARK'S PORK & BEANS 2's, 2 tins	25c
CLARK'S KETCHUP—2 bottles	25c
QUICK QUAKER OATS—Per pkg.	29c
ROLLED OATS—6 lb. sax Per sax	40c
REMO TURNIPS—10 lbs.	25c
POTATOES—No. 1 Netted Gems, per sax	$3.50
RINSO—Large package Each	25c
ZEBRA STOVE POLISH—Per bottle	14c
KELLOGG'S BRAN FLAKES—2 for	25c
GEM LYE—Per tin	11c
BROWN BEANS—Per lb.	8c

The Economy Cash & Carry

"WHERE DOLLARS HAVE MORE CENTS"

Phone 360 319 Third Ave.

Capitol Canada's Finest Entertainment

THURSDAY, FRIDAY AND SATURDAY
TWO SHOWS
7 and 9 p.m.

WARNER BAXTER

In

'Behind That Curtain'

A Great Scotland Yard Drama

All-Talking Comedy—"Small Talk"

Admission, 20c and 65c; Sat. Matinee, 2:30. Admission, 15c and 40c

THE Bank of Montreal offers you a helping hand in your steps toward financial independence. It welcomes small savings deposits, pays compound interest on them, and gives to you the security afforded by its great resources.

BANK OF MONTREAL

Established 1817

Total Assets in excess of $960,000,000

Prince Rupert Branch:
A. H. CARSON, Manager.

LUMBER

1x6 No. 1 Spruce Shiplap	$23.00
1x10 No. 1 Spruce Shiplap	$25.00
1x6 No. 2 Spruce Shiplap	$20.00
1x10 No. 2 Spruce Shiplap	$22.00
2x4 and 2x6, 8 to 14', S4S, No. 1 Common	$25.00
2x4 and 2x6, 8 to 14', S4S, No. 2 Common	$22.00

Kiln Dried Flooring, Ceiling and Finish, Mouldings Lath, Shingles, Doors, Windows, Etc.

BIG BAY LUMBER COMPANY, LIMITED

PRINCE RUPERT, B. C.

Sawmill and Head Office, Seal Cove, Telephone, 361

Retail Yard, Cow Bay, Telephone 423

C. P. R. steamer Princess Mary, Capt. Thomas Cliff, arrived in port at 7:30 last evening from Skagway and sailed an hour later for Vancouver. The vessel had a light passenger list.

The school board, at its meeting last night, reiterated its stand of a year ago that promotion to High School here should be determined by recommendation instead of by straight government examinations.

Good Things to Eat

more nourishing when made with St. Charles Milk

If you analyzed whole bottled milk just as it came from the cow, you would find it contained water, protein, fat and other solids. St. Charles Milk is the very same cow's milk, except that most of the water has been removed. When milk is evaporated in this way it keeps perfectly in a sealed tin. Also it is creamier, *doubly-rich*, hence, *better* for every milk use.

TEMPTING GRIDDLE CAKES

1 cup Borden's St. Charles Milk; 1 cup water; 2 tblspns. melted butter; 2 tblspns. sugar; 1 egg, well beaten; 3 cups white flour; 1 tspn. salt; 4 tspns. baking powder. Combine the milk and water, add the shortening, sugar, and the egg, and beat in the dry ingredients which have been sifted together. Beat thoroughly and fry as usual on a slightly oiled griddle, or on an unoiled aluminum or soapstone griddle. If very thin cakes are desired, add two more tblspns. of St. Charles Milk and water.

DELICIOUS WHITE SAUCE RECIPE

¾ cup Borden's St. Charles Milk; ¾ cup water; 1½ tblspns. butter; 1½ tblspns. flour; 1 scant half tspn. salt; high seasoning of pepper or paprika. Melt the butter in a small saucepan, stir in the pepper and salt mixed with the flour and stir until well blended, away from the heat. Then gradually stir in the milk and water mixed, preferably using a wire whisk, and taking care that all of the liquid is thickened before a further amount is added. Let boil a moment or two, then add the vegetable and let stand over hot water for ten minutes to become thoroughly heated. Serve with asparagus, string beans, peas, brussels sprouts or potatoes.

STEAMED SALMON WITH WHITE SAUCE

1 slice salmon, about 2 pounds; once the recipe for white sauce as printed at left; 2 hard cooked eggs; parsley.

Wipe off the salmon with a damp cloth; lay it on a well-oiled plate, dust lightly with salt and pepper, and steam for thirty minutes. Then carefully remove the skin, transfer the fish to the center of a medium-sized platter, surround with white sauce and garnish with the egg cut in sixths, and the parsley.

THE BORDEN CO. LIMITED, VANCOUVER 528

Please send me, free, St. Charles Book with 85 tested recipes.

NAME.....

ADDRESS.....

Borden's ST. CHARLES MILK (Unsweetened)

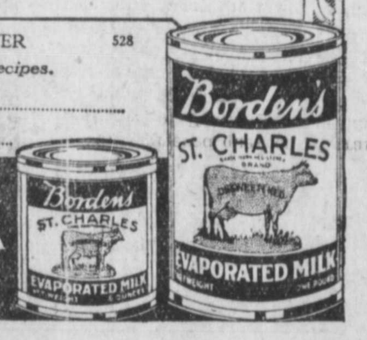

Daily News Want Ads. Bring Quick Returns