Tomorrow's Tides

Saturday, July 12, 1930

High	2.02 a.m.	20.4 ft.
	15.03 p.m.	18.2 ft.
Low	8.54 a.m.	2.1 ft.
	21.01 p.m.	7.6 ft.

The Daily News

NORTHERN AND CENTRAL BRITISH COLUMBIA'S NEWSPAPER

BOSTON GRILL

LARGE CABARET
Special Dinners Thursdays and Saturdays
Dancing Every Saturday Night, 9 to 12
Dance Hall for Hire
Accommodations for Private Parties
PHONE 457

Vol. XXI., No. 161. PRINCE RUPERT, B.C., FRIDAY, JULY 11, 1930 PRICE FIVE CENTS

PREMIER KING GIVES VERY PLAIN TALK

Refuses to Take False Stand on Unemployment Or to Practice Deceit

Reiterates Willingness of Government to Co-operate With Provinces—Problem of Workless Chief Subject of Edmonton Speech

EDMONON, July 11:—Plain talk on unemployment featured the Edmonton speech last night of Premier King. To an element in his great audience which demanded that he discuss the unemployment problem, the Prime Minister once more declared the willingness of his government to co-operate with the provincial governments in meeting the problem. The Premier asserted, however, with great emphasis, that he was not going to make promises of public buildings and other Dominion undertakings in order to gain the votes of the unemployed. "I am not going to deceive any man. If I have got to get into Parliament by deceit then I would rather stay out," he said amid applause. "If I had wished to play politics on the matter of unemployment, I could have asked Parliament to vote millions and then used them to get votes. But, gentlemen," the Prime Minister went on with great emphasis, "when the day comes that I have to exploit the necessities of my fellow men in order to get into power, then I want to retire from public life."

Reviewing the situation, the Premier said that, when the Liberal government had come into power, there was unemployment every where. Prior to that a Conservative administration had laid down a principle upon which unemployment was primarily municipal, secondly provincial and finally, in emergent cases, a federal responsibility. That was the position which had been set down by a Conservative government, he said. It had been set forth in an order-in-council passed by that government and this was the view held today.

Hon. Ernest Lapointe, minister of justice, declared that Canada must not erect a wall to shut out trade. Extension of trade is beneficial to all classes," he said.

Thornton Now On Way West

General Manager of Western Region Leaves Winnipeg to Meet Rail Chief

WINNIPEG, July 11:—En route to Jasper, Alta., where he will meet Sir Henry Thornton, chairman and president of the Canadian National Railways, now on an inspection tour of the western region, A. A. Tisdale, general manager, western region, left Winnipeg yesterday to accompany the president to Vancouver.

From Jasper, Sir Henry will proceed to Vancouver, sailing from there for Skagway, Alaska, on July 17, on the ss. Prince Henry. The president and party will return via Prince Rupert arriving there on July 23.

NEW LINE TO OPEN IN 1931

Hudson Bay Railway Ceremony Likely to Synchronize With Sea Route Start

OTTAWA, July 11:—From present indications the official opening of the Hudson Bay Railway, in place of occurring this autumn as suggested early in the year, will synchronize with the opening of the whole route—the ocean route and railway combined—some time next season. A unit of docks and the elevator will then be completed to handle a part of next year's crop.

At present, trains are being operated regularly to Herchimer, 100 miles south of Churchill while there is a limited service over the rest of the line. To open up the railway this season would, it is claimed, interfere with the work being carried on while the Manitoba government has not yet opened up the townsite of Churchill and there are no public facilities.

About two thousand workers are now engaged in the terminal and elevator operations. In view of all the circumstances, the present idea is to open up the railway and ocean route, simultaneously.

Fishery Officers Visit Here Soon

Hon. S. L. Howe and J. P. Babcock to Make Annual Inspection of Coast Fishery Operations

Hon. S. L. Howe, provincial commissioner of fisheries, and J. P. Babcock, deputy commissioner, will be in Prince Rupert shortly in the course of their annual inspection trip of fishing operations on the coast. They will make this city their base for an inspection of canneries and fishing enterprises on the Naas and Skeena Rivers.

Changes Made In Official Staff of Britannia Co.

C. V. Brennan, chief engineer of the exploration department of the Britannia Mining Co., who is well known here, has been appointed superintendent of the company's mine in Howe Sound. He succeeds J. I. Moore jr. who has been promoted to the position of general superintendent for the company.

DESTROYERS LEFT TODAY

American Squadron Sailed at Three o'Clock This Morning For Juneau, Next Stop

After a visit in port of a day and a half duration, the squadron of six United States destroyers sailed bright and early this morning at 3 o'clock for Juneau where they will pay their next visit. After Juneau the squadron will proceed to Skagway and then to Sitka, sailing from there by the outside passage on their return south.

A number of naval reservists, who are making the Alaska cruise with the squadron, will be disembarked at Bremeron Naval Yard, Wash., and the warcraft will then return to their base at San Diego.

THOUSAND KURDS MASSACRED BY TURKS

Gasoline Price In Seattle Dropped to Nothing As Fuel Given Away With Oil Sales

SEATTLE, July 11:—Gasoline prices at one service station here dropped to nothing today when five gallons of fuel was given away with every oil charge. Other stations were charging five cents a gallon and the general price was from eight cents to nine and a half cents. A gasoline war rages along the whole Pacific Coast of the United States with prices as low as five cents a gallon in California.

Premier King

Who spoke some straightforward truths in Edmonton last night, regarding unemployment.

APPRECIATED BEING HERE

Owner of One of Cruisers in Recent Races Writes to Yacht Club President

G. G. Bushby, president of the Prince Rupert Rowing & Yacht Club, has received a letter from Walter H. Draham, owner of the Kittiwake, one of the boats competing in the recent Seattle-Prince Rupert cruiser marathon, which reads as follows:

"The 'Kittiwake' has just reached her home port after a most pleasant vacation in British Columbia waters, and I want to take this opoprtunity to thank you, the members of the club, and the citizens of Prince Rupert generally for the splendid time shown us in your city, and the wonderful brand of hospitality displayed, by your people.

"I think it absolutely unequalled anywhere in the world, and we are already planning to return to North British Columbia next year."

SELL OUT LUMBER CO.

Supreme Court Order Made in Connection With Vancouver Lumber Co. Debenture Claims

VANCOUVER, July 11:—Sale of properties and holdings of the Vancouver Lumber Co. Ltd. was ordered in Supreme Court today by Mr. Justice D. A. MacDonald to meet first mortgage debenture claims aggregating $1,250,000. The sale will take place on November 15.

Robert Lawson and Dick Lattie, Indians from Port Essington, are taking trial before Judge F. McB. Young in County Court this afternoon.

DISORDERS IN INDIA

Sixty Civil Disobedience Volunteers Were Injured Today in Bombay

BOMBAY, July 11:—Disorders of serious nature broke out along Maidan esplanade this evening. Sixty civil disobedience volunteers were injured when police broke up a demonstration in sympathy with soldiers imprisoned for an offence in Peshawar.

HEAT WAVE CONTINUES

No Relief Yet From Terrific Conditions in Middle West

CHICAGO, July 11:—With no prospect of immediate relief, the worst heat wave of a decade hung heavily over the Central States today.

Already two score have died and many other are prostrated.

Missouri seems to be the hardest hit section with three more deaths today, making a total of 15 in the St. Louis area alone during the last few days as the mercury soared to 103 above.

Is Fined $50 On Fishery Charge

G. Lenningdal Found Guilty Yesterday of Obstructing Officer of Department

G. Lenningdal, found guilty on a charge of obstructing a fisheries officer while engaged in the execution of his duties, was fined $50 by Stipendiary Magistrate H. F. McLeod in provincial police court yesterday afternoon. E. F. Jones acted as counsel for the fisheries department in the case and T. W. Brown appeared on behalf of the defence.

CANADIAN WARCRAFT

Destroyer Saguenay Launched Today at Southampton Skeena to Follow

SOUTHAMPTON, July 11:—The Canadian destroyer Saguenay was launched from the Thornycroft Yards today. Madame Desbarats, wife of C. J. Desbarats, Canadian deputy minister of National Defence, performed the christening ceremony.

A sister vessel, the Skeena, will be launched in September.

The vessels will each be of 1330 tons displacement with length of 310 feet and speed of 35 knots. They are specially designed for use in Canadian waters.

HANSON IS NOMINATED

Papers of Liberal Candidate Presented to Returning Officer Today

Nomination papers of Olof Hanson, Liberal candidate for Skeena in the forthcoming federal election were presented to E. H. Mortimer, returning officer, this morning. Those signing Mr. Hanson's papers are Bert Phillips (Ocean Falls), C. J. Hague (Ocean Falls), S. J. Mayer (Smithers), F. V. Foster (Smithers), Olier Besner, M. P. McCaffery, L. W. Patmore, W. O. Fulton, G. W. Nickerson, G. H. Arnold, E. F. Jones, T. W. Brown, William C. Little (Woodcock), H. F. Kergin (Alice Arm), H. N. Charleson (Ocean Falls), W. H. Wright (Ocean Falls), James McNulty, J. H. Pillsbury.

T. W. Brown has been named official agent for Mr. Hanson.

POLICE WORK APPRECIATED

United States Naval Officer Writes to Chief of City Detachment

Following is a copy of a letter received by Sergeant G. J. Duncan, chief of the city detachment of the provincial police, from Lieutenant Charles D. Baker, U. S. N. R. F.:

"Please allow me to extend to you and your splendid officers serving with you, on behalf of the United States Navy, our sincere thanks for your untiring effort in assisting the shore patrol with their duties.

"I trust we will return to Prince Rupert perhaps next year, and again enjoy your good city's hospitality and meet you all in person."

A. H. Waddington of the Forest Branch service returned to the city on today's train from a trip to the interior on official business.

Islam Soldiers Trap Rebels in Valley of River and Kill Them

Battle Lasted For Three Days North of Lake Van Near Mount Ararat Where Revolting Tribesmen Are Held In Siege

ISTANBUL, Turkey, July 11:—Turkish soldiers, advices received here today said, trapped a body of a thousand rebellious Kurds in the valley of the Seylan River and completely exterminated them, granting no quarter. The battle lasted for three days north of Lake Van near Mount Ararat where the Turks have the princpal body of the rebel tribesmen in a state of siege.

WINNIPEG WHEAT IS DOWN AGAIN

WINNIPEG, July 11—Reports of scattered showers over grain lands wiped out early advances and wheat went to a new low level for the year on local Exchange today. July closed at 93c. October at 96¾c. and December at 98¾c.

VANCOUVER WHEAT

VANCOUVER, July 11—Wheat was quoted at 93c. on the local Exchange today.

Another Tory Is For King After Dunning Budget

PETERBORO, Ont., July 11.—Because of the Dunning budget, J. H. Burnham, former Conservative member of parliament for Peterboro, announces that he is supporting Premier King in the present election. "I am supporting Premier King again this time because he is carrying out in his Dunning budget what the London conference of 1926, called by Premier Baldwin and Lord Balfour, to get a way out of the Empire impasse, recommended as the only possible way out of the difficulty," said Mr. Burnham.

The Political Corner

Vol. 1. Friday, July 11, 1930 No. 26.

Brady's Blather

Canada's agricultural industry under the last ten years of Liberal rule has prospered as it never prospered before. This fact is admitted by the banks and by all the leading Canadian financiers and economists. The agricultural wealth of Canada in the year 1928 amounted to over $800 per head of her population, an increase of $60 per head over the year 1923. During the last seven years of Liberal rule a total of 9,000,000 additional acres of land were brought under cultivation in Canada. The Official Blue Book reports show us that the value of their products to Canadian farmers of all classes in 1923 was $1,397,085,000 and in 1928 this had advanced to $1,755,524,000 or an advance of $358,439,000.

In the face of these facts—the elementary knowledge of every public man in Canada—Mr. Brady in solemn tones tells the people of Prince Rupert that Canada's agricultural industry has been "annihilated and her fields lie d-e-s-o-l-a-t-e."

It is difficult to deal in kindly and restrained language with a man whose tongue is unbridled and whose every utterance on a public matter an extravagance.

His apologists say, "Oh, that's only Brady's blather"—but that answer is not good enough.

We have no objection to Mr. Brady's attempt to win votes by flattering men and women by his telling them of the beauty of their daughters and the wonderful intellects of their sons. If he can cajole people by his blarney into voting for him, that is perfectly legitimate and we wish him good luck with the Brady method, but when it comes to instilling the poison of a deliberate untruth into the minds of some perhaps who are not so well informed upon public issues as they should be, then the time has come to call a spade, a spade.

The question of who shall be Skeena's next representative in Parliament is fraught with too far reaching results to those pioneers of the north who have waited all these years for the opportunity we now see in the Peace Outlet, for us to allow any public man to "get away" with deliberate deception. Mr. Brady knows just as well as we know that Canada's agricultural industry is not annihilated and that her fields are not desolate. He should know that Mackenzie King cannot be beaten by such methods.

No! Blather is not good enough. It is ridiculed at Ottawa, and it would be far better for Skeena to have as a representative a business man of few words but whose word is his bond.

Young Southern Australian Sets Up New Record Batting Score In Cricket Test Match

LEEDS, England, July 11:—In a tremendous batting effort in the third test cricket match between England and Australia today, Don Branman, young south Aussia, put up the highest score ever made by a batsman in international cricket. He scored 304 and was not out, beating the mark of 287 made by R. E. Foster for England at Sydney, Australia, in 1923. Australia today scored 458 for a loss of three wickets.

THE DAILY NEWS

PRINCE RUPERT - BRITISH COLUMBIA

Published Every Afternoon, Except Sunday, by Prince Rupert Daily News, Limited, Third Avenue

H. F. PULLEN - - - Managing-Editor

SUBSCRIPTION RATES

By mail to all other parts of British Columbia, the British Empire and United States, paid in advance, per year	6.00
By mail to all other countries, per year	7.50
By mail to all parts of Northern and Central British Columbia, paid in advance for yearly period	3.00
Or four months for	1.00
For lesser period, paid in advance, per month	.50
City delivery, by mail or carrier, yearly period, paid in advance	$5.00
Transient advertising on front page, per inch	2.80
Local readers, per insertion, per line	.25
Transient display advertising, per inch, per insertion	1.40
Classified advertising, per insertion, per word	.02
Legal notices, each insertion, per agate line	.15

Contract rates on application.

Advertising and Circulation Telephone 98

Editor and Reporters' Telephone 86

Member of Audit Bureau of Circulations

DAILY EDITION Friday, July 11, 1930.

THE RIGHT SPIRIT

"We like your wonderful hospitality and your wonderful esprit de corps. With such men as I have met in the city the place, it seems to me is bound to go ahead." Those were the words of one of the higher officers from the U. S. flotilla of destroyers that spent a couple of days in the city. This particular man said he had met a great many people here and they all seemed to be of one mind, that of showing them hospitality and of telling about the splendid prospects of Prince Rupert. He said he agreed with them that the city had a great future. Everyone must acknowledge that, but the keenness and eagerness of the pople was another thing and it was bound to have a good effect.

These are not the first visitors who have spoken in this way. This particular visitor was informed of the little political conflict going on in the city and throughout the country and of the keenness with which some of the citizens were taking part in it, and this too was commended by the visitors. "The man who will fight hard for his party will also fight hard for his city or his country," was the ready comment, and that too is probably true. As long as the contest is carried on in a sporting manner without bitterness it is a good spirit and develops citizenship just as much as does a good game of baseball between rival teams.

AUSTRALIA'S PLIGHT

Australia is levying higher duties against the world and the people of that country have to pay the bill. There is a mistaken notion that duties levied against a foreign country are paid by that country. Such is not the case. Most of these "protective duties" are paid by the working people of the country.

When Mr. Bennett urges protection for Canadian industries he is really advocating that the people who eat and drink and wear clothes and use cars shall pay higher taxes in order that those who make those articles in Canada may benefit. The foreigner does not pay the bill. The home people do that.

With most forms of taxes those who can afford it best are the ones who pay, but with customs tariffs the consumers pay and the consumers are chiefly the working people of the country, the men and women who eat and drink and wear clothes and also those who ride in cars, who use tools or who buy any of the ordinary necessities of civilized life.

The high tariff advocate would transfer the taxes of the country from the backs of the wealthy to those who find it difficult already to pay their way and live decently.

A 32-passenger Fokker in mid-flight over the Mojave desert in California, where peculiar meterological conditions provide an ever changing series of cloud formations.

Daily News Want Ads. bring quick Results

St. Peter's Sunday School Had Happy Outing Yesterday

St. Peter's (Seal Cove) Sunday School held a very enjoyable outing to Digby Island yesterday. Delightful weather, abundance of choice food, ice-cream, fruit and candy, fine bathing, exciting races and a good opportunity for rambles made it a day of care-free happiness for both parents and children.

Union freighter Chilkoot, Capt. W. W. Mounce, is due in port on Sunday from Vancouver with a cargo including a large parcel of cement for the Power Corporation of Canada.

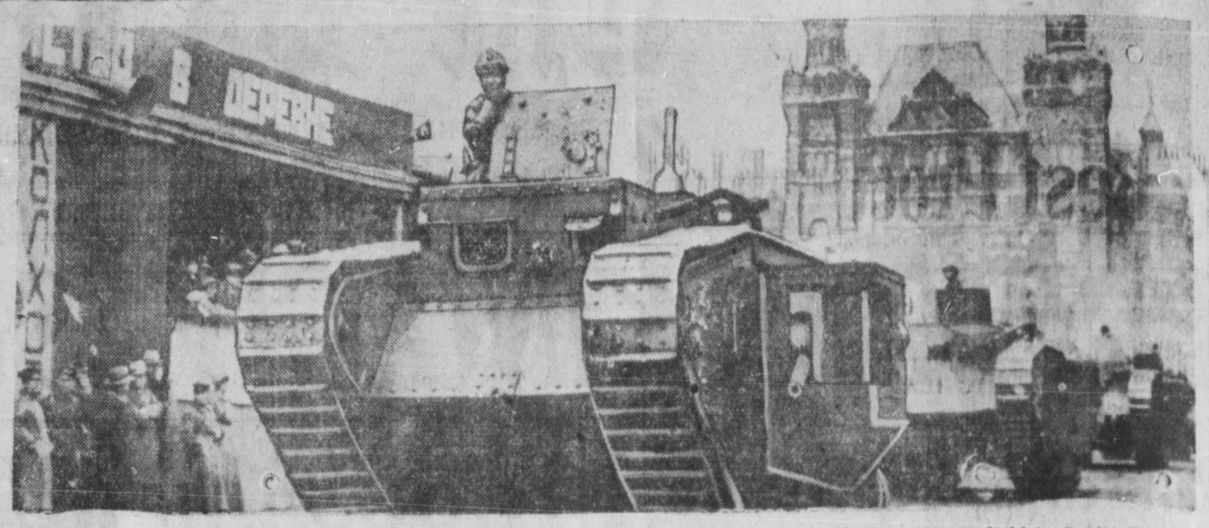

Armored tanks passing reviewing stand in Moscow during last May Day demonstration, the largest ever held in Soviet Russia.

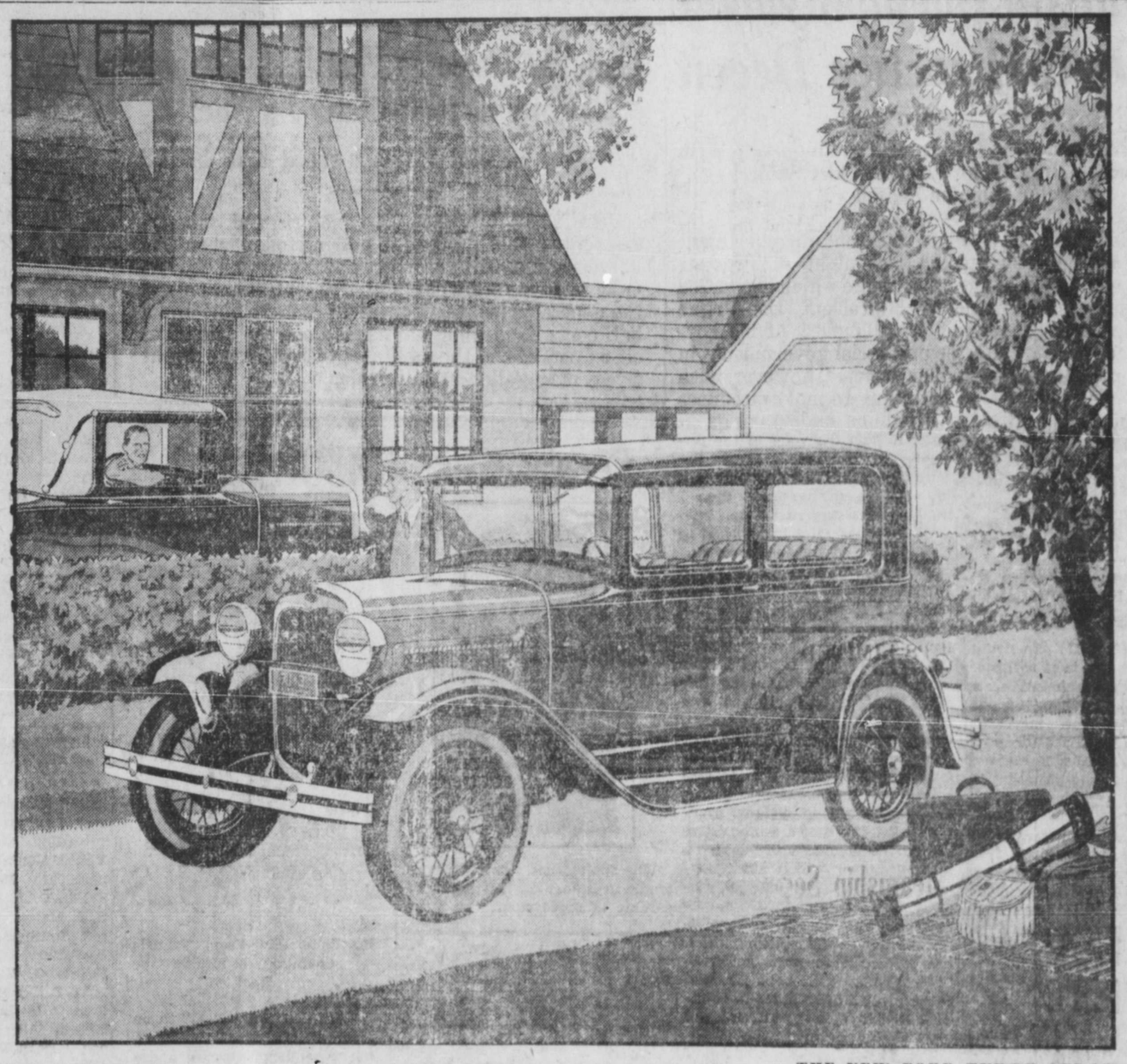

THE NEW FORD TUDOR SEDAN

The Ford Leads in Sales Because It Leads in Value

EVERYWHERE you go you see an increasing number of Ford cars. In the city—in the country—you hear enthusiastic praise of its beauty, safety, speed and comfort and its reliability and economy. Over and over again you note this same significant comment—"I'm glad I bought a Ford."

The reason can be expressed in ten short words. *The Ford leads in sales because it leads in value.* Today it is outselling every other automobile in Canada by a large and constantly increasing margin. In some sections, more than 70% of all cars sold are Fords.

We ask you to do just one thing—Go to the nearest Ford dealer and have him take you for a ride in the new Ford. Drive it yourself. Give it a severe test over rough roads, in traffic, up steep hills and along the open road. Talk to Ford owners and to experienced mechanics and note what they say about low cost of operation and service.

Then you will know from your own personal experience why it is the preferred car of so many people. Then you will know that the Ford brings you everything you want or need in a motor car at an unusually low price.

New Low Ford Prices

There is a Ford car for every need and purpose at an unusually low price. Appointments and upholstery are in keeping with its mechanical excellence. You may choose from a variety of beautiful body colors.

Roadster	$520	Tudor Sedan	$595
Phaeton	520	Coupe	595
Sport Coupe			630
De Luxe Coupe			655
Three-window Fordor Sedan			720
Convertible Cabriolet			750
Town Sedan			795

All prices f. o. b. East Windsor, Ontario. Bumpers, spare tire and taxes extra. Easy time payments can be arranged through your Ford dealer.

Ford

"THE CANADIAN CAR"

FORD MOTOR COMPANY OF CANADA, LIMITED

"TRY A NIP TO-NIGHT"

GRANT'S

"Best Procurable"

(THE ORIGINAL)

Pure Scotch Whisky

RICHEST IN FINEST HIGHLAND MALT

Bottled and guaranteed by William Grant & Sons Limited, Glenfiddich and Balvenie-Glenlivet Distilleries, Dufftown-&-Glasgow, Scotland.

This advertisement is not published or displayed by the Liquor Control Board or by the Government of British Columbia.

You'll Want Snapshots of Your Vacation

Besides the fun that picture-taking will add to your vacation, you'll have the snapshots for enjoyment over and over again after you have returned.

Any kodak takes good pictures easily and kodak prices are just about whatever you would like to pay. Let us help you select the right model for your vacation.

LOAD WITH KODAK FILM

Let Us Do Your Finishing

Ormes Ltd.

The Pioneer Druggists

Phones 81 & 82 Third Ave. & Sixth St.

Three Graduate Pharmacists

UNION STEAMSHIPS LIMITED

Sailings From Prince Rupert

For VANCOUVER, VICTORIA, Butedale, Alert Bay, etc. Tuesday, 8.30 p.m.

For VANCOUVER, VICTORIA, Butedale, Alert Bay, etc., Friday midnight

For ALICE ARM, ANYOX, STEWART, Naas River, Port Simpson, Sunday, 8:00 p.m.

For PORT SIMPSON and WALES ISLAND, Thursday p.m.

123 2nd Avenue R. M. SMITH Agent Prince Rupert, B.C.

Through tickets sold to Victoria and Seattle and baggage checked through to destination

CANADIAN PACIFIC — B.C. COAST STEAMSHIPS — WORLD'S GREATEST TRAVEL SYSTEM

B. C. Coast Steamship Service

SAILINGS FROM PRINCE RUPERT

To Ketchikan, Wrangell, Juneau, Skagway—
July 7, 11, 14, 18, 21, 25, 28.

To Vancouver, Victoria, Seattle—
July 5, 9, 12, 16, 19, 23, 26, 30.

Princess Mary—Ocean Falls, etc., Vancouver and Victoria, every Friday, 10 p.m.

Agents For All Steamship Lines

W. C. Orchard, General Agent, 3rd Ave., Prince Rupert, Phone 31

COAL!

PEMBINA EGG—Delivered, Per Ton $12.00
MINEHEAD EGG—Delivered, Per Ton 12.50
MINEHEAD LUMP—Delivered, Per Ton ... 13.50

FURNITURE and PIANO MOVING
A Specialty

HYDE TRANSFER—PHONE 580

PHONE 580

DEMAND

"Rupert Brand"

Kippers

"THE DAINTIEST BREAKFAST FOOD"

Smoked Daily by

Canadian Fish & Cold Storage Co., Ltd.

PRINCE RUPERT, B.C.

Local Items

Glasses fitted by registered optometrist at Heilbroner's store.

Liberal workers will please turn out this evening at Committee Rooms. tf

Mrs. N. Nye and little son, Douglas, of Kelwona are spending the summer vacation here visiting with relatives.

J. W. deB. Farris, K.C., of Vancouver, formerly attorney-general of British Columbia, is expected in Prince Rupert shortly to be the chief speaker at a Liberal campaign meeting.

Mrs. Stephens announces her retirement from business and for a quick disposal of supplies and will run a "Special" for one week only of an $8.00 permanent wave. Get in your appointment early. Phone Blue 561. 162

Union steamer Cardena, Capt. Andrew Johnstone, arrived in port at 10 o'clock last night from the south and sailed an hour or so later for Wales Island, Port Simpson and the Skeena River whence she will return here tonight enroute back to Vancouver and waypoints.

BUSH'S Grocerteria

Week-End Specials

B. C. Granulated Sugar—20 lbs.	$1.15
100-lb. sack	$5.50
Good Bulk Tea— per lb.	40c
3 lbs.	$1.10
Corn Flakes— 3 pkts.	25c
Corned Beef— per tin	20c
Del Monte Sliced Peaches— 1's, per tin	20c
Libby's Royal Anne Cherries—1's, per tin	25c
Peek Freen's Sandwich Biscuits—per lb.	35c
Shaker Salt— per pkt.	5c
New Potatoes— 6 lbs.	25c
Bing Cherries— per lb.	25c
Carrots, Turnips, Beets— 2 bunches	15c

Bush's Grocerteria

PHONES 211 AND 212
FREE DELIVERY

HOTEL ARRIVALS

Central Hotel

UNDER NEW MANAGEMENT

Steam Heated; Travellers' Sample Rooms; Hot and Cold Water
Free Bus Meets All Trains and Boats

Rates $1.00 and Up
SPECIAL MONTHLY RATES

C. R. BIGGART & A. DONALD
Proprietors

PHONE 51

Savoy Hotel

Prince Rupert's leading family hotel. Hot and cold water in all rooms

A. J. PRUDHOMME, Prop.
Cor. of Fraser and Fifth Sts.

Savoy

J. B. Chandler, U.S.S. Twiggs; W. J. Darr and A. H. McIlvain, U.S.S. Hamilton; D. E. Johnson, U.S.S. Badger; J. Geernaert, Queen Charlotte City; Mr. and Mrs. R. A. Dudoward, Port Simpson; M. McMelton and M. McIntosh, C.N.R.

New Royal Hotel

I. Zarelli, Prop.
THE HOTEL WORTH WHILE
Hot & Cold Water; Steam Heat
75c PER DAY AND UP
Telephone 281

Royal

L. H. Browand, C.N.R.

"Skinny" Run-down Violinist Gains Pep 10 Lbs. in 4 Weeks

WEIDEN, MAN. — Mr. Fred Duneluke, well known violinist, says: "Was badly run-down for months. Then tried Ironized Yeast. New pep at once. Gained 10 lbs. in 4 weeks."

Ironized Yeast adds 5 to 15 lbs. in 3 weeks. Ugly hollows, bony limbs fill out. Blemished skin clears right up. "Nerves," indigestion, constipation end overnight. Avoid danger of serious ills. New pep first day.

Ironized Yeast is two great tonics in one. Weight-building brewer's Yeast plus strengthening, blood-enriching Iron. Many times more effective than unmedicated yeast. Results in half the time.

Gain weight, health quick. Avoid risk of serious ills. Take these pleasant little tablets. No yeasty taste; no gas. If not delighted with quick gains, manufacturer refunds money. Get Ironized Yeast from druggist today. Feel great tomorrow. New pounds quick.

Football tonight Canadian Legion vs. Athletic Club.

Mills' Cottage at Salt Lakes for Sale. $300. Helgerson. 161

Mrs. A. G. Macdonald and son, Alex, will sail on the Prince Rupert tomorrow evening for a vacation trip to Vancouver.

Mrs. W. J. Efford of Vancouver is spending two weeks here as the guest of Mr. and Mrs. Frank Dibb, Graham Avenue, Westview.

Alex Sweekoski, for drunkenness was fined $25.00, with option of 30 days imprisonment, by Magistrate McClymont in city police court this morning.

At the Rotary Club luncheon yesterday the Gray's Harbor Blue Jackets orchestra from the American destroyer Jacob Jones played several jazz selections.

Richard Gosse, general manager of the B. C. Packers, who has been spending the past week in this district, will sail by the Cardena tonight on his return to Vancouver.

With a good-sized list of tourist passengers on board, C.P.R. steamer Princess Charlotte, Capt. C. C. Sainty, arrived in port at 6.45 this morning from Vancouver and sailed at 9 a.m. for Skagway.

At yesterday's Rotary Club luncheon, Past President George Bryant gave a review of the past year's activities. At the end of the year the club numbered 27 members, two more than at the beginning. George Rorie presided in the absence of Syd Johnson who is out of the city.

Auto Mechanics' Weekly Holiday

The newly formed branch of the Mechanics and Automotive Trades Association of Canada wishes to inform the automobile owners of Prince Rupert that starting Saturday, July 12th of July, date of their first annual picnic and every Saturday thereafter the repair shops of this city (not including gas pump service) shall be closed from noon that day until Monday, 8 a.m.

Prince Rupert mechanics are good fellows trying to contribute in making this city a still better place to live in and can appreciate a nice week-end rest.

Therefore they ask the kind co-operation of automobile owners to enable them to carry this out.

The boys can do a lot of work if conveniently brought in during week days, and don't forget, their's is a hard and dirty grind at best.

So help along and benefit by having your cars fixed during the week. Also do not try, please, to make them break their week-end and their rules. It would work hardships on them, and you could not feel good about it either.

Thanks,
161 BRANCH No. 6.

Dr Alexander

X-RAY SERVICE
PHONE 575
BESNER BLOCK

DENTIST

Dinnerware, china, crockery, glassware. Heilbroner's Store.

Mr. and Mrs. J. A. Allen and little daughter of Selwyn Inlet were arrivals in the city on the Prince John today from the Queen Charlotte Islands.

See the solid gold watch in Cameron's window. It is to be given to some subscriber to the Daily News in connection with the present subscription campaign. tf

T. W. McPherson, local manager of the Home Oil Distributors Ltd., returned to the city on today's train from a trip to the interior on company business.

M. A. Burbank, divisional engineer for he Canadian National Railways, returned to the city on today's train from a trip to the inerior on official duies.

Alex Holmberg of the local dry dock staff, who has been at Kelowna for several weeks on yard work, returned to the city on the Prince Rupert this morning.

Mr. and Mrs. A. K. Nelson returned to town yesterday by train after a two-day angling trip to Mile 21. They had an enjoyable outing although they caught no fish.

Constable G. S. Blaney of the city detachment of the provincial police, who has been on a brief trip south on escort duty, returned to the city from Vancouver on the Prince Rupert this morning.

Dominic Rossi is appearing before Magistrate McClymont in city police court this afternoon for preliminary trial on a charge of perjury, arising out of a recent police court case in which he was a witness.

C.N.R. steamer Prince John, Capt. Dan McKinnon, arrived in port at 1 o'clock this afternoon from Vancouver via the south end of the Queen Charlotte Islands and will spend the next couple of days in port before returning south.

J. T. Apthorpe has returned to his duties as chief steward on the steamer Prince Rupert this trip north after an absence of several months in the course of which he went to England to come out with the new steamer Prince Henry.

Miss Tracy Curry has returned to the city from Prince Rupert, where she has been teaching during the past year, and is spending the summer with her mother, Mrs. M. Curry, Robinson Street. Miss Curry will be on the staff of the new technical high school here when it opens this year.—Regina Star.

With a capacity list of passengers the New Outlook Peace River tour party, C.N.R. steamer Prince Rupert, Capt. Edward Mabbs, arrived in port on time at 11.30 this morning from Vancouver, Powell River and Ocean Falls and sailed at 2.30 this afternoon for Anyox and Stewart whence she will return here tomorrow evening southbound.

D. B. Finn, director of the Prince Rupert Fisheries Experimental Station, is assisting in the giving of a two-weeks' course at the University of British Columbia to hatchery employees of the fisheries department. Other lecturers, beside Mr. Finn, are Dr. W. A. Clemens, director of the Departure Bay biological station, and Dr. R. E. Forester of Cultus Lake hatchery.

Jules Vandewater, who is in the employ of the T. A. Kelly Logging Co. on the Queen Charlotte Islands sailed yesterday afternoon on the Prince Charles for Vancouver whence he will proceed to Montreal where on July 25 he will embark aboard the steamer Ascania for a trip to his native home in Antwerp, Belgium. He will be returning to this district in a few months.

Fourth Birthday Of Little Miss Is Duly Celebrated

A happy party was held yesterday afternoon in honor of little Molly Frew's fourth birthday at the home of her grandmother, Mrs. William Reid, Fifth Avenue East. The guests were Grace and Margaret Clark, Eileen Mair, Peggy Steen, Irene Foot, Nancy and Betty Brennel, Jimmy Irvine and Bobby Davie.

Salada Orange Pekoe Blend gives greatest satisfaction

"SALADA" ORANGE PEKOE BLEND TEA

751

'Fresh from the gardens'

QUALITY FOODS

Pay Dividends in Health

SPECIAL PRICES

For Friday and Saturday on Foods of Quality

Swift's Lard— 3-lb. tin	63c
Mayonnaise—Best Foods, the best, 8-oz. per jar	30c
Pitted Dates—Fresh Stock, 2 lbs.	21c
Fels Naptha Soap—Takes the labor out of wash-day, per ctn.	73c
Singapore Pineapple— Large tins, 3 for	29c
Quaker Sweet Corn—Lay in a supply at this price 3 tins	43c
Black Figs— 2 lbs.	21c
Evaporated Milk—All brands, tall tins 9 for	93c
Olive Oil—Map of Italy 16-oz. per tin	57c
Pastry Flour—Wild Rose, 10's, per sack	54c
Sunlight Soap—The large golden bar, ctn.	21c
Floor Wax—Old English, 1-lb. tin	72c
Wax Lunch Rolls—With Patent Cutter 2 rolls	35c
Guest Ivory Soap—The handy size cake 6 bars	23c

TEA AND COFFEE SPECIAL
1 Lb. NABOB TEA
1 Lb. NABOB COFFEE, For $1.05

Plum Jam—Hatzic brand, 4-lb. tin	40c
Gorgonzola Cheese— Locatelli's, per lb.	50c
Finest Roquefort Cheese—per lb.	72c
Oranges—Sweet and Juicy, 3 doz.	85c
Fresh Green Peas— 3 lbs.	25c
Oyster Crackers— per lb.	13c
Seedless Raisins— 4-lb. pkgs. each	47c
Bunch Carrots, Turnips and Beets— 4 bunches	25c
New Potatoes— 13 lbs.	50c
Bing Cherries— per lb.	25c
Nice Peaches— per doz.	40c

Watts' Grocery Phone 56 Phone 55

FREE DELIVERY

Quality Right—*Free Delivery*—Prices Right

FISH SALES

Summary

American—18,000 pounds, 13.7c and 6c.

Canadian— 61,000 pounds, 10.8c and 6c to 11.5c and 7c.

American

Superior, 18,000, Booth, 13.7c and 6c.

Canadian

Takla, 36,000, and W. T., 9,000, Cold Storage, 10.8c and 6c.

Balsac, 11,000, Atlin, 11.5c and 7c.

Mayflower, 5,000, Royal, 11.1c and 6c.

Black Cod

The Southend and W. T. had black cod catches of 25,000 and 17,000 pounds respectively, this fish being sold to the Canadian Fish & Cold Storage Co. at 5c a pound.

I hereby certify that Thomas Wilfred Brown, Besner Block, 3rd Avenue, Prince Rupert, B.C., has been named Official Agent for Olof Hanson, in the forthcoming Dominion Election.

E. H. MORTIMER
1t Returning Officer.

ANNOUNCEMENTS

Dry Dock Employees Picnic August 3 to Digby Island.

Moose Bazaar, October 16, 17.

No substitutes— the peak in quality

Anheuser-Busch
Budweiser
Barley-Malt Syrup

LIGHT OR DARK
RICH IN BODY
NOT BITTER

SPORTS

GIANTS BEAT PHILLIES

Only One National League Game Played Yesterday—Senators and Athletics Win

NEW YORK, July 11:—In the only game played yesterday in the National League, the New York Giants found the going rather easy and slugged out an impressive victory over Philadelphia.

In the American League, Washington Senators continued their string of victories by beating the Boston Red Sox and the Philadelphia Athletics trounced the New York Yankees.

Yesterday's scores:

National League
New York 19, Philadelphia 8.

American League
Philadelphia 9, New York 1.
Washington 7, Boston 2.
Cleveland 6, Detroit 5.
Chicago 6, St. Louis 7.

Baseball Standings

National League

	W.	L.	Pct.
Brooklyn	45	29	.608
Chicago	45	33	.577
New York	42	35	.545
St. Louis	40	35	.533
Boston	36	39	.480
Pittsburg	34	41	.453
Cincinnati	31	43	.419
Philadelphia	27	45	.375

American League

	W.	L.	Pct.
Washington	52	26	.667
Philadelphia	54	29	.653
New York	44	32	.579
Cleveland	39	40	.494
Detroit	36	46	.439
St. Louis	32	48	.400
Chicago	29	46	.387
Boston	30	49	.379

City League

	W.	L.	Pct.
Elks	4	3	.571
Sons of Canada	3	3	.500
Centrals	3	4	.429

Officers Were Entertained By the Naval Unit

The president and members of the Ward Room R.C.N.V.R. entertained informally the officers of the Destroyer Division No. 14, U.S. Battle Fleet at Naval Headquarters at "Seven Bells." Mayor Orme, President Tinker of the Board of Trade and several other visitors were present, the officers returning to their ships shortly before one o'clock.

SELECT SPEYSIDE

The choice of those men who appreciate good Scotch Whisky

This advertisement is not published or displayed by the Liquor Control Board or by the Government of British Columbia

SPORT CHAT

Bob Kruse, Portland grappler, who pinned the much-touted Dr. Karl Sarpolis, Cleveland physician, to the mat twice in five rounds in a gymnasium, in Victoria last Saturday, at the Tillicum Club in the main event with Martin Zikov, the "Russian Lion," of Chicago, as his opponent. Kruse wos easily. Zikov took a former defeat at the hands of Kruse in Vancouver on June 5 to heart, claiming that the officials in charge gave him a raw deal, and will be out to gain revenge over the Rose City wrestler before the Victoria followers of the racket.

In her last appearance in Seattle before she enters the national outdoor championship meet at Long Beach, Calif., next month, Helene Madison, Seattle swimming marvel, lowered the world's 300-meter record for women, covering the distance in three minutes 59.5 seconds. The former record was 4 minutes, 8 seconds, held by Martha Norelius of New York.

LOCALS WIN IN TENNIS

Defeated Representatives of American Destroyers Three Out of Four Matches

Prince Rupert tennis players defeated representatives from the visiting United States destroyer squadron three matches out of four. The matches were played on the courts of the Prince Rupert Tennis Club and proved very interesting. Results were:

Singles

Walters (Squadron) beat T. W. Brown (Prince Rupert), 6-2, 6-4.

Brand (Prince Rupert) beat Walters (Squadron), 6-4, 6-3.

Doubles

McMordie and Brand (Prince Rupert) beat Neilson and Phillips (Squadron), 6-1, 7-5.

Stamford and A. Mitchell (Prince Rupert) beat Neilson and Phillips (Squadron), 6-2, 6-3.

BIG DANCE FOR FLEET

The public dance staged by the city council last night at the Exhibition Hall in connection with the visit to port of the United States destroyer squadron proved highly enjoyable for the six hundred or so persons attending. There were probably three or four hundred sailors present.

Music was provided alternately by the Premier orchestra and by an orchestra from the ships. As all the sailors had to be back on board at 1 o'clock in readiness for sailing at 3 a.m., the dance broke up about midnight.

Arrangements for the dance were made by the civic entertainment committee consisting of Ald. J. H. Pillsbury, Ald. S. D. Macdonald, Ald. P. H. Lindzey and Ald. W. M. Brown.

Canadian National Tennis Players Not Going Vancouver

The trip of local Canadian National Recreation League tennis players to Vancouver to compete in the next round of the system tennis tournaments has been cancelled. Local ladies were not accepted since they were not bona fide employees of the railway company.

William Brass to Shoot in Montreal

William Brass of this city will be going soon to Montreal to compete in finals of the Canadian National Railways system small bore rifle shooting contest. Mr. Brass won fifteenth place in the first round competition for all Canada.

YANKS WIN BALL GAME BY 5-4 SCORE

Sailors Evened Series With Locals In Extra Inning Tussle Last Evening

Failure to Hit In Pinches Cause of Prince Rupert Losing Second Contest

The U. S. Navy baseball team evened the series with the locals in last evening's game by winning with a score of 5-4. The game was called for seven innings but it took the Gobs an extra inning before they drove in the winning run. It was a good clean game to watch with the Prince Rupert team outhitting the visitors 11 to 7, but Doc Lewis, who was on the mound for the winners pulled himself out of many bad holes with steady pitching. It was a tough game for Bill Lambie, who pitched for the locals, to lose. He struck out 10 batters, and starred at bat for the home team, getting three hits in four trips to the plate.

"Shanghai" Burke was on the job again at second and turned in another fine game. He nailed one of Lambie's hits away out behind the keystone sack, which might have gone for a two-bagger.

Prince Rupert passed up a wonderful opportunity in the third inning, when with the bases full and only one out Arseneau hit an infield fly and Downie struck out.

The locals went out in order in the first half of the opening frame. Burke, lead off man for the Navy team, was hit by the first pitched ball. He was forced out at second on Cherry's hit to Harold. Cherry went to third when Mitchell missed a throw to catch Waxmonski, and scored on Stinson's sacrifice fly to right.

They added three more in the third. Lewis struck out. Burke and Cherry both singled. Waxmonski singled to right and Burke scored, Cherry coming home when Somerville dropped the throw to the plate. Waxmonski went to third on Stinson's sacrifice and scored on Kerstein's drive which Downie booted. Swain flied out to Bury.

In the fourth Lambie led off with a two-bagger past first. Howe and Somerville were infield outs Lambie holding second. He went to third on Bury's single and they both scored on Smith's double to centre. Smith was out trying to stretch it for a triple.

They tied the score in the fifth. Harold singled. W. Mitchell was safe when he hit to Lewis who tried to catch Harold at second but Harold beat out the throw. Harold was forced at third on Arseneau's grounder to Cherry. Mitchell and Arseneau both scored on Downie's two-bagger to the left field fence. Lambie and Howe both struck out.

Greer, batting for Cherry in the eighth was hit by a pitched ball. Waxmonski and Stinson both singled filling the bases. The infield came in close and Kerstein drove the first pitched ball between Lambie and Downie, to end the game.

Box Score

Prince Rupert	0	0	0	2	2	0	0	0—4
U. S. Navy	1	0	3	0	0	0	0	1—5

P. RUPERT—	AB	R	H	PO	A	E
Harold 3b.	5	0	2	0	3	0
W. Mitchell 1b.	4	1	1	4	0	1
Arseneau, lf.	4	1	0	0	0	0
Downie ss.	4	0	1	1	1	1
Lambie p.	4	1	3	0	1	0
Howe cf.	4	0	0	2	0	0
Somerville c.	4	0	1	10	1	1
Bury rf.	4	1	1	2	0	0
Smith 2b.	3	0	2	2	0	0
Totals	36	4	11	21x	6	3

U. S. NAVY—	AB	R	H	PO	A	E
Burke 2b., 3b.	3	1	1	1	2	0
Cherry 3b.	3	2	1	2	1	0
Greer 2b.	0	1	0	0	0	1
Waxmonski ss.	4	1	2	4	1	0
Stinson 1b.	2	0	1	9	0	0
Kerstein rf.	4	0	1	1	0	0
Swain cf.	3	0	0	1	0	0
Smith lf.	1	0	0	0	0	0
Johnson lf.	1	0	0	0	0	0
Scheipper lf.	1	0	0	0	0	0
Carter c.	3	0	1	6	2	0
Lewis p.	2	0	0	0	4	0
Totals	27	5	7	24	10	1

x—None out when winning run scored in eighth.

Summary—Two base hit, Downie, Lambie, Smith; sacrifice, Stinson (2); first base on balls off Lambie (1), Lewis (1); struck out by Lambie (10), Lewis (7); left on bases, Navy (6), P. R. (9); passed ball, Somerville (1); time of game, two hours; umpires, Laporte and Farquhar.

when

it's one of those ninety-in-the-shade days and you don't know what you'd like for lunch, just try a bowl of crisp Kellogg's Corn Flakes. With cool milk or cream and a bit of fruit. You'll notice new enthusiasm from your appetite and you'll feel better all afternoon. For Kellogg's are extra easy to digest. They help you keep cool when

it's hot

Kellogg's

CORN FLAKES

KELLOGG'S Corn Flakes are delicious for breakfast, lunch and supper. Ideal for the children's evening meal. And just try a bowlful when you want a bed-time snack.

Made of wholesome corn, one of nature's finest grains. Toasted. Crisp and crunchy.

Always look for the red-and-green Kellogg package. Oven-fresh in the inner sealed waxtite wrapper. At all grocers. Served by hotels, cafeterias, restaurants — on dining-cars. Made by Kellogg in London, Ontario. The *original* Corn Flakes.

Hudson's Bay Company. INCORPORATED 2ND MAY 1670.

HBC
"Special" Best Procurable
SCOTCH WHISKY
Guaranteed by Hudson's Bay Company to be of an average age of 15 years.

A reputation gained by 260 years of continuous service stands behind any brand bearing the words

HBC
RUM
A Household Word in Western Canada for over a Hundred Years

Hudson's Bay Company. INCORPORATED 2ND MAY 1670.

This advertisement is not published or displayed by the Liquor Control Board or by the Government of British Columbia.

BALL GAME NOT PLAYED

The baseball game which was scheduled to be played yesterday afternoon at the Acropolis Hill grounds between two teams of the visiting American destroyer squadron failed to materialize.

LEGION TEAM

The Canadian Legion will field the following team against Regiment in tonight's Stuart Benefit Shield football fixture: E. Smith; W. Mitchell and D. Jack; J. Currie, C. Baptie and H. Macdonald; J. Redpath, T. Hadden, G. Howe, J. Campbell and Fields; spares, C adina and Gilker.

Don Finn and Harold De have been appointed by the Pr Rupert Rotary Club to repre that organization on the com tee to secure a gymnasium or Y C.A. in the city.

PICNIC IS SUCCESSFUL

Presbyterian Sunday School Outing at Digby Island Yesterday Was Very Enjoyable

The annual picnic of the Sunday School of First Presbyterian Church at Digby Island yesterday afternoon was a great success. One hundred and seventy persons, including children and parents, enjoyed the outing which was favored with ideal weather conditions. Having left at 1 and 2 o'clock in the afternoon, the picnickers were all safe home by 8 p.m.

In a program of races, winners were as follows:

Girls, 6 and under—Elsie Giske.

Boys, 7 to 8—Jack McNaughton, Jimmy Waugh.

Girls, 9 to 10—Betty Woods, Jean Watson.

Boys, 9 to 10—Jim Gulick, Lloyd Rice.

Girls, 11 to 12—M. Montezabo, Margaret Sue Gulick.

Girls, 13 to 14—Evelyn Dalgarno, Beatrice Berner.

Boys, 13 to 14—Billy Nelson, Floyd Eby.

Boys, over 15—Garfield McKinley, Jack McRae.

Girls, over 15—Myrna Fuller, Winnifred Eby.

Married Ladies—Mrs. Wilson, Mrs. Morrison.

Girls, three-legged race—Jean Ritchie and Elsie Finlay.

Boys, three-legged race—Jack McRae and Garfield McKinley.

G. H. Munro was starter for the races, and J. W. McKinley, timekeeper.

John E. Davey, superintendent of the Sunday School, was in general charge of the program and among those assisting were Ben Ferguson, R. F. McNaughton, E. J. Smith, C. G. Ham, D. B. McDougall, Mrs. T. Hadden and other of the Sunday School teachers.

FARMING SUCCESS

Not Judged by Few Years But by Many, Britisher Says

JASPER PARK LODGE, July 11—The success of a farmer is not determined by the results of any one or two years' crop so much as by a record extending over many years and Canadian farmers and settlers have shown that persistent effort which renders agriculture in this country a profitable venture. Sir Archibald Langman of North Cadbury Court, Somerset, England, treasurer of the British Dominions immigration society and himself an owner of farm land near Strome, Alberta, has come to this conclusion following an extensive trip across the Dominion. With Lady Langman he is spending a few days at Jasper Park Lodge in the Canadian Rockies before leaving for the east and New York enroute homeward.

"Canada," says Sir Archibald, "has much to offer if a man works. An Englishman coming to this country from the other side should as soon as possible get into the ways and become accustomed to the ideas of the new people with whom he is to associate."

"For this reason the British Dominion immigration society feels that a Britisher should settle amongst Canadians rather than being placed in an exclusive group of his own people."

Sir Archibald and Lady Langman who have been highly pleased with their stay in Jasper Park contemplate returning next year to undertake a long pony trip into the mountains.

Twenty Years Ago

In Prince Rupert

Committee chairman for the Dominion Day celebration were as follows: decorations, L. Miller; aquatic sports, Dr. H. E. Tremayne; land sports, W. J. Gilmour; music, Lionel Crippen; advertising G. W. Nickerson; finance, Ald. V. W. Smith; transportation, D. C. McRae; reception, Mayor Fred Stork; parade, J. R. Beatty.

A petition is being circulated asking the city council to establish a municipal telephone system in Prince Rupert.

Great good has been done by the spreading of rat virus here. The rodents are said to be getting scarce around the wharves where there was a scourge of them.

CLASSIFIED ADVERTISEMENTS -- FOR SALE, FOR RENT, LOST & FOUND

THIS IS THE PAGE WHICH MOST PEOPLE READ BECAUSE IT IS FULL OF HUMAN BUSINESS INTEREST TO YOUNG AND OLD.

Holiday Resorts

RAINBOW TROUT

Are plentiful this season in the Stuart Lake district, they take either fly or spoon. In this wide virgin country there are hundreds of miles of waterways in lake and stream with many pleasant bays and wooded isles, unexplored by white men. Now that really good accommodation is provided and modern camping equipment is obtainable, many are taking fishing trips.

Another important attraction there is a ride or hike to the top of Mount Pope, from which a wonderful picture is seen—100 miles of lake and woods in every direction.

Apply to C.N.R. or by wire or letter to Douglas Lodge, Fort St James, B.C. 3m--je 24

Lakelse Lodge

New Lakelse Lodge on the shore of Lakelse Lake is now open to guests.

Fine Fly Fishing
On the lake and river.

Lithia Pool Springs
(Largest in Canada)
Good for rheumatism.

Phone connecting with Terrace

Fare from train to Lodge and return—$2.50

Manager
J. Bruce Johnstone

Wonderful Tlell
QUEEN CHARLOTTE ISLANDS

The Home Farm

Fine beach and meadows for Children's playgrounds.
Salmon and Trout Fishing
River and Sea Bathing
Excellent Cuisine

Parties can be met at Skidegate or Port Clements. Wireless for Reservations

MADAME RAJAUT

Furnished Cabins
— FOR RENT ON —
Lakelse Lake Shore

Close in to new Lodge. Apply to MRS. SUSIE, — Terrace, B.C.

Graham Island Stages

Operating Between Queen Charlotte City and Port Clements

Meets all boats northbound at Queen Charlotte City. Fare $5.00, and in proportion to intermediate points.

R. G. McKENZIE - - Premier Hotel
Queen Charlotte City, B.C.

JITNEY SERVICE

Between Port Clements and Queen Charlotte City, Mondays and Saturdays.
Leaves Port Clements, 8.30 a.m.
Queen Charlotte 1.30 p.m.
Fares $5 each. Round trip $6.
L. DYSON, — — Port Clements

A. W. Edge Co.
Wholesale & Retail

Plate, Window and Ornamental Glass, Wallpaper, Wallfelts, Muresco Brushes, Paints, Varnishes, Oils, Painters' and Paperhangers' Supplies.

Phone Red 53 P.O. Box 459
330 Second Ave., Prince Rupert

FOR RENT

FURNISHED Flat, 4 rooms and bath Phone 547. tf

FLAT for Rent. Furniture for sale. Phone 301. tf

ROOM for Rent. Apply over Good Eats Cafe or Phone 301. tf

FOR RENT—8-room flat over Feed Store, 812 2nd Avenue. 162

FOR RENT—5-roomed bungalow, 5th Avenue West. Phone Red 390. tf

FOR RENT—Clean well-furnished modern apartments. Palmer Apts. Phone Red 444. tf

FOR RENT—Furnished apartment by day, week or month. Phone Red 607. tf

FOR RENT—$5.00 a month puts a piano in your home. Walker's Music Store.

FOR RENT—Five roomed flat, vacant July 1. Summit Apartments. Phone Blue 345. tf

BOARD AND ROOM

BOARD and Room. Phone Black 707. tf

BOARD and residence, week or month, for terms apply The Inlander, Phone 137. 1m-j5

AUCTIONEER

PRINCE RUPERT AUCTION MART We buy, sell or exchange any kind of furniture or household goods, musical instruments, machinery, etc. General repairs, crating, packing and shipping. Workmanship guaranteed. Just phone Black 120 and we will call. G. J. DAWES, Auctioneer., Federal Block. tf

STEAM BATHS

204 6th Street Phone Black 764
Opposite Prince Rupert Hotel

Ladies from ..... 2 p.m. to 9 p.m.
Gents. from .... 10 a.m. to 10 p.m.

Drivurself Taxi

Why not enjoy a nice drive this evening or tomorrow?

If you cannot drive now, why not learn? There'll be a day when you'll wish you could.

We will teach you. Our charges are reasonable.

Walker Motor Co., Ltd.
Distributors of
CHRYSLER and PLYMOUTH CARS

FLIES

Spray 'Em and Slay 'Em With
Watkins' Fly Spray
16-oz. Can — 60c
J. R. WATKINS'
Made in Canada Products
S. A. KEILBACK
Local Agent, Phone Green 709
Smith & Mallet Block

Get the Ad. reading habit. It pays.

FOR SALE

FOR SALE—Wardrobe trunk. Phone Red 720. tf

FOR SALE—Kolster Cabinet Radio cheap for cash. Apply 1138 Second Avenue, or Phone Black 331. 161

FOR SALE—Baby's Wicker Push Cart; also Chair. Apply 134, Eighth Ave. W. or Phone Black 736. tf

FOR SALE—Large galvanized tank suitable tank for stationary gas engine, etc Apply Daily News Office. tf

FOR SALE—New clinker built cedar rowboats $30 up. Lindsay's Boat Works, 842 Powell Street, Vancouver. tf

FOR SALE

An 8-roomed house with 6 bedrooms, in live town and doing good boarding house business. Ill-health compels owner to sell for $1100.00 cash as going concern 16 boarders.

M. M. STEPHENS & Co. LTD.

FOUND

FOUND — Waterman's Fountain Pen. Owner may have same by paying for this advertisment. Apply Daily News.

CHIROPRACTIC

W. C. ASPINALL — (Chiropractor)
6 & 7 Exchange Blk. (Opp. Orme's)
Sunshine and Red Ray Treatments
Nervous, Female and Childrens' Diseases Specially Treated
Phone Green 241

Cameron's Transfer
PHONE 177
Dry Birch, Jack-Pine, Red Cedar, Yellow Cedar, Spruce, Balsam,
Ice Delivered. Baggage
Prices on Application

SUITS! SUITS!
MADE TO ORDER
Cutting, Workmanship and Style All Guaranteed
SUITS STEAM CLEANED AND PRESSED
We Deliver to any Part of the City
Ling, the Tailor
Phone 649

SCALE OF CHARGES

The following is the scale of charges made for reading notices:

Marriage and Engagement announcements $2.

Birth Notices 50c.

Funeral Notices $1.

Cards of Thanks, $2.

Funeral Flowers 10c per name.

HELP WANTED

WANTED—Young or middle-aged woman to take care of and do light housekeeping for invalid lady out of town. Apply Daily News.

SITUATIONS WANTED

STEADY local married man would like whole or part time position as caretaker or janitor. Apply Daily News. tf

WANTED

WATCHMAN for Digby Island Fisheries Station; $900-$1,200 per annum. Apply on forms obtainable at Post Office to Mr. James Boyd, District Supervisor of Fisheries, Prince Rupert, not later than July 19th. 162

SEALED TENDERS addressed to the undersigned, and endorsed "Tender for Wharf Repairs, Queen Charlotte City, B. C.," will be received until 12 o'clock noon (daylight saving), Tuesday, July 22, 1930, for the repairs to the wharf, at Queen Charlotte City, Skeena District, B.C.

Plans and form of contract can be seen and specifications and forms of tender obtained at this Department, at the offices of the District Engineer, Post Office Building, Victoria, B.C.; Victoria Builders Exchange 2509 Prior Street, Victoria, B.C. and The Building and Construction Industries Exchange, 415 West Hastings Street, Vanouver, B.C., also at the Post Offices, Prince Rupert, B.C.; Port Clements, B.C. and Queen Charlotte, B.C.

Tenders will not be considered unless made on printed forms supplied by the Department and in accordance with conditions contained therein.

Each tender must be accompanied by an accepted cheque on a chartered bank payable to the order of the Minister of Public Works, equal to 10 per cent. of the amount of the tender. Bonds of the Dominion of Canada or bonds of the Canadian National Railway company will also be accepted as security, or bonds and a cheque if required to make up an odd amount.

Note.—Blue prints can be obtained at this Department by depositing an accepted cheque for the sum of $10.00, payable to the order of the Minister of Public Works, which will be returned if the intending bidder submit a regular bid.

By order,
N. DESJARDINS,
Secretary.

Department of Public Works,
Ottawa, June 30, 1930. 1 59

EXTENSION OF TIME

Notice is hereby given that the time for the receipt of tenders for the wharf improvements at Stewart, B.C., is extended to Wednesday, July 23, noon, by order

N. DESJARDINES,
Secretary.

LAND REGISTRY ACT

NOTICE

Re: Certificate of Title No. 15144 C. to Part Ten (10) acres of Lot 53, Range 5, Coast District.

WHEREAS satisfactory proof of loss of the above Certificate of Title issued in the name of Grand Trunk Lumber Company Limited has been filed in this office, notice is hereby given that I shall at the expiration of one month from the date of the first publication hereof, issue a Provisional Certificate of Title in lieu of the said lost Certificate unless in the meantime valid objection is made to me in writing.

Dated at the Land Registry Office, Prince Rupert, B.C., this 17th day of June, 1930.

A. THOMPSON,
Deputy Registrar.

5w—j18

SALVAGE AND TOWING

"If it's on or under the water we do it."

Pacific Salvage Co. Ltd.

Fully Equipped for Diving and General Salvage Work
Boats and Scows of all descriptions for Charter
Row Boats and Canoes for Hire
Bargains in Gas Engines
Agents for EASTHOPE ENGINES
Northern B.C. Distributors
Coolidge Propellers
Sand and Gravel in any quantity, delivered anywhere by water
Phone, Day or Night 564
P.O. Box 1564

Hunt's Furniture & Upholstry
"The Store of Quality"
Complete House Furnishings
Terms Arranged
G. M. HUNT
Third Avenue. Phone Red 637

Photo Finishing

Any size roll developed with six prints, 30c. Extra prints each 4c Enlargements made of your negatives—5x7 .... 30c., 8x10 .... 45c. Larger sizes made if wanted.

Extra copies of enlargements made of your old photos. Photos of groups, children and passport photos in your own home.

Prices Reasonable

John Sunderwood, 424 8th Ave W
1m-jn 21

MacKenzie's FURNITURE

1000 Square Yards Linoleum, assorted patterns.
50 Linoleum Rugs, All sizes. Assorted patterns.
500 Window Blinds, 95c each.
Everything for the Home
Phone 775

Silversides Bros.

WALLPAPERS — PAINTS
Window Glass
Picture Frame Mouldings
THIRD AVENUE -- PHONE 22

Attention!

TRADERS AND TRAPPERS. Ship all your furs to The Arctic Fur Co., where you will get full market value. Don't forget the address—

ARCTIC FUR CO.
Prince Rupert, B.C.

C. M. BRYANT
A. R. S. M. Eng.
ASSAY OFFICE
Results guaranteed and returned by next mail.
Stewart — British Columbia

LINDSAY'S Cartage and Storage
Phone 68
Cartage, Warehousing, and Distributing. Team or Motor Service
Coal, Sand and Gravel
We Specialize in Piano and Furniture Moving.

COAL

Buy the real Coal—our famous Edson and Cassidy-Wellington—in any quantities. Also Bulkley Valley Hay, Grain and Robin Hood Flour.

Prince Rupert Feed Co
PHONES 58 AND 558

— Want Ads —

Let Them Be Your Broker in Buying and Selling

Somebody is waiting to buy that house or bedroom set, or coat you have to sell. Somebody is waiting to sell that car, or typewriter, or whatever else it is you are in the market for. Get the habit of shopping through the Want Ads. You'll find undreamed of bargains—undreamed of opportunities. Do your shopping through these columns and see how profitable and pleasant it is.

READ and USE
PRINCE RUPERT DAILY NEWS
CLASSIFIED ADS
Phone 98
"If it's fully told—it's quickly sold"

BRINGING UP FATHER

By George McManus

MAKE YOUR WANTS KNOWN THROUGH DAILY NEWS WANT AD. COLUMNS

What doctors say

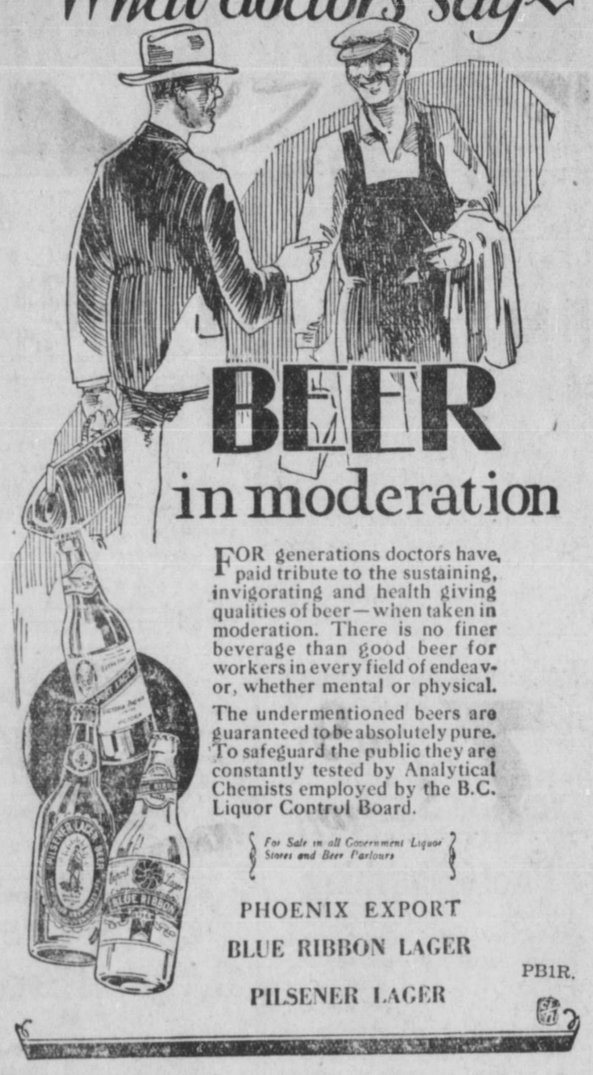

BEER in moderation

FOR generations doctors have paid tribute to the sustaining, invigorating and health giving qualities of beer—when taken in moderation. There is no finer beverage than good beer for workers in every field of endeavor, whether mental or physical.

The undermentioned beers are guaranteed to be absolutely pure. To safeguard the public they are constantly tested by Analytical Chemists employed by the B.C. Liquor Control Board.

For Sale in all Government Liquor Stores and Beer Parlours

PHOENIX EXPORT
BLUE RIBBON LAGER
PILSENER LAGER

PB1R.

This advertisement is not published or displayed by the Liquor Control Board or by the Government of British Columbia

McDONALD'S NIGHTCAP

NEVER Such Whisky Value $2.00 16 oz.

Sold in all Government Liquor Stores

This advertisement is not published or displayed by the Liquor Control Board or by the Government of British Columbia.

AMERICA'S BIGGEST SELLER!

and plain Hop Flavored

Packed exclusively in Sealed Airtight Tins

Full 3 lbs.

WILL USE B. C. STONE

In Building New Canadian National Hotel in Vancouver

VANCOUVER, July 11— British Columbia stone will be used throughout in the construction of the Canadian National, the new hotel now under construction on Georgia Street by the Canadian National Railways. This announcement is made by Col. T. A. Hiam, assistant to the president. The matter of stone for the new hotel has been under serious consideration for a long time and it was only after serious thought by the executive of the railway company that the final decision was made.

"The decision to use British Columbia stone in this tremendous building project will be received with great enthusiasm locally. It will be one of the largest stone contracts ever let to Canadian quarries and will mean a direct move on the part of the company to contribute its share in the industrial development of the province. The manufacture of the stone will involve seventy-five to eighty percent of labor and thereby will considerably assist in relieving the unemployment situation." declared Colonel Hiam. "This follows the policy of the Canadian National Railways to endeavor to use local products wherever economically possible to do so."

Movie Star Is Due Tomorrow

Miss Vera Reynolds Will Call Here In Course of Making Round Trip to Skagway

Miss Vera Reynolds, noted motion picture actress, will be here tomorrow aboard the steamer Prince Henry on which she will make the round trip to Skagway and return south.

WORKING CONDITIONS HERE ARE DISCUSSED

The Prince Rupert Trades & Labor Council engaged last night in a lengthy discussion of working conditions in this city but Ald. S. D. Macdonald, president of the council stated this morning that no report of the deliberations would be ready until tomorrow. It is expected that a statement will then be issued.

The council postponed the election of officers for the forthcoming term until next month.

Week-End Specials

Columbia Strawberry Jam 4-lb. tin	60c
Fry's Cocoa— ½-lb. tin	25c
Banquet Sardines in Oil— 4 tins	25c
Nabob Sliced Peaches—2's 3 tins	70c
Brookfield Butter— 3-lb. pkg.	$1.25
Del Monte Prunes—70-80's 2 lbs.	25c
Nabob Tomatoes—2½'s 3 tins	50c
Eagel Lobsters—¼'s 2 tins	45c
Eggs, Fresh Extras— 3 doz.	$1.10
Eggs, Fresh Seconds— 3 doz.	90c
Cooked Ham, Sliced— per lb.	60c
Premium Bologna, Sliced— per lb.	30c
Swifts' Delico Bacon, Sliced per lb.	50c
Sunkist Juicy Oranges— 4 doz.	95c
Red Plums— per basket	70c
Large Canteloupes— 2 for	35c
New Potatoes— 6 lbs.	25c

Alberta Market
P. GAMULA, Proprietor
Fifth Street. Phone 208

Local Girl Is Guest of Honor Terrace Party

TERRACE, July 10:—Miss Katherine ("Cleo") Mussallem of Prince Rupert was the guest of honor at a surprise party Monday evening, before her departure for home on Thursday, at the home of Mrs. E. M. Smith, Miss Mary V. Smith being the hostess. The majority of the young folk from about town were present to enjoy a pleasant evening.

Miss Helen Greig favored the crowd with a solo, "The Shepherd's Serenade," accompanied by Miss Mussallem on the piano. Misses Mussallem, Maisie Legget of Smithers, and Mona Greig played piano solos which delighted all. Games and refreshments were also indulged in, ending a pleasant evening.

Miss Mussallem made many friends during her short stay in Terrace.

WAS GREAT CHURCHMAN

Cardinal Vanutelli, Who Died Wednesday, Was Raised to Purple 41 Years Ago

Cardinal Vannutelli, aged churchman who died in Rome Wednesday, became dean of the Sacred College when death called James Cardinal Gibbons. He also was dean of the six Cardinal-Bishops, one of the three groups into which members of the college are divided. The other two divisions are Cardinal-Prieste and Cardinal-Deacons. Pope Leo XIII elevated Vincent Vannutelli to the purple 41 years ago.

iHs brother, Serafino, also was a cardinal.

Ordained priest in 1860, the Rev. Vannutelli was in the service of the Church in Brussels and in Holland for several years. In 1880, after the title of Archbishop had been conferred upon him, he was delegated to Constantinople as papal envoy.

His later missions to the church carried Archbishop Vannutelli into many countries. He represented the sovereign Pontiff at the coronation of Alexander III of Russia and then was named nuncio to Lisbon. The consistory of December, 1889, conferred on him the title of Cardinal and he returned to Rome the following June to receive the red hat.

Various church offices came later to the Cardinal. He was a pontificial delegate to the eucharistic Congresses of Tournay, 1906; Metz, 1907; London, 1908; Cologne, 1909 and Montreal, 1910. On this last occasion, Cardinal Vannutelli visited the United States.

HINTS FOR GARDENERS

THINNING

Beginners in gardening are almost sure to make the mistake of sowing seed much too thickly but of also leaving the plants much too close together, states W. T. Macoun, Dominion Horticulturist. A large amount of seed is wasted each year because of this and the plants fail to develop properly. Flowers and vegetables, as soon as they have formed their second set of leaves, so that they can be identified should be thinned out rigidly. In later thinnings of those vegetables like lettuce, beets and carrots the plants taken out can often be used on the table. The larger varieties of Head Lettuce give most satisfaction when the heads are almost one foot apart each way. Carrots should be thinned to about three inches apart, beets to four inches, parsnips to three inches, onions to two inches, spinach from four to six inches. Radish if sown thinly, are further thinned as they are used. This also applies to the first beets and possibly carrots, although a light thinning of these vegetables just as soon as they develop their second set of leaves is advisable. Five plants of corn, cucumbers and muskmelons are sufficient for one hill and three of watermelon, squash and pumpkin. Beans should be from two to four inches apart and peas about the same.

G. F. Groves of Kelowna has arrived at Stewart to join the engineering staff of the Premier Gold Mine.

IMPORTANT PARTY HERE

New Outlook Group From Toronto and Elsewhere in East Had Interesting Visit

En route to the Peace River district where they will inspect the great grain growing industry of hte region, a New Outlook tour party, under the direct patronage of the official organ of the United Church of Canada, arrived in Prince Rupert this morning on the steamer Prince Rupert and, after spending two hours here, proceeded to Jasper Park in a special train which left at 1:30 this afternoon. The chief feature of the visit here of the party was a trip to the cold storage and dry dock plants in a special train, the visitors being accompanied by members of the Prince Rupert Chamber of Commerce who assisted in showing them around. Great interest was manifested in local industries by the excursionists for many of whom it was the first visit here.

The party, one of the most important to visit Prince Rupert this year, consisted of about 160 persons from Toronto and elsewhere in Eastern Canada. The leader of the tour was Rev. Dr. Samuel Fallis, general manager of the United Church Publishing Co., and the official representative of the Canadian National Railways was H. F. Tilley of Toronto, district passenger agent.

Plane Here With Ketchikan Party

Seaplane Skagway Arrived Last Night From North With Six Passengers on Board

With a party of six passengers on board, the Alaska-Washington Airways' seaplane Skagway arrived at 10.30 last night from Ketchikan. The plane took off this morning on its return north.

CAMPING SPECIALS

For the benefit of those who go out camping. Our prices are right

Libby's Pork & Beans—1's, 11 tins	$1
Libby's Pork & Beans—2's 9 tins	$1
Del Monte Apricots—Talls 4 tins	95c
Del Monte Deluxe Plums— 2's, 5 tins	95c
Libby's Peaches—2½'s 3 tins	$1
Libby's Apricots—2½'s 3 tins	$1
Pears—2's 5 tins	$1
Empress Red Currant Jam 4's, per tin	45c

OLD COUNTRY PICKLES

Pan Yan Pickles—20-oz. jars, per jar	50c
C. & B. Princeton Pickles— per jar	23c
Ashcroft Ketchup—26-oz. bottle, per bottle	25c

Fresh Fruits and Vegetables arriving every boat at lowest prices. Our best attention given to outside mail orders.

The Economy Cash & Carry
"Where Dollars Have More Cents"
Phone 360 319 Third Ave.

TELEPHONE 657
VALENTIN DAIRY FOR SKEENA BRAND
Creamery Butter & Cottage Cheese
FRESH PASTEURIZED MILK AND CREAM DAILY
Early Delivery Throughout the City

Anyox Is Now Salvage Boat

Has Been Specially Fitted Out For Work and Will Be Stationed at Vancouver

The steamer Anyox, formerly used by the Coastwise Steamship & Barge Co. in ore carrying from Anyox and Stewart and recently purchased by the Pacific Salvage Co., has now been fitted out by the latter concern as a salvage boat and will, in future, make Vancouver her home port. This will give the salvage company three boats on this coast, the others being the Salvage Princess here and the Salvage King at Victoria. Capt. T. Evans, formerly chief officer of the Salvage King, has been given command of the Anyox.

Progressive merchants advertise

Fri. & Sat. Two Shows, 7 & 9 p.m.

Capitol Canada's Finest Entertainment

George O'Brien and Sue Carol
— in —
"THE LONE STAR RANGER"
Zane Gray's All Talking Picture
Adventure Romance Thrills
Song & Dance Revue—Night in a Shooting Gallery (In Technicolor)
Talking Comedy—"The Stronger Sex"
Novelty—Fannie Ward in "The Miracle Woman"
Scenic—"Habitant Festival"

Admission — 20c & 6
Sat. Mat. at 2:30 — 15c & 6

FIRELESS MEALS FOR THE WARM DAYS

You don't need hot meals in Summer—nor kitchen fires to toast the housewife. Bring Shredded Wheat into the home with its message of health and comfort. Cover the biscuits with milk or cream and fresh fruits. It takes only a few moments to prepare this delicious, fireless meal—and the family will enjoy it! A welcome relief from heavy foods and such a wife-saver.

SHREDDED WHEAT

WITH ALL THE BRAN OF THE WHOLE WHEAT

THE CANADIAN SHREDDED WHEAT COMPANY, LTD.

THEY CAN'T HIDE OUT

FLY-TOX KILLS THEM ALL

DEATH TO FLIES • MOSQUITOS
ROACHES • ANTS • FLEAS
MOTHS • BEDBUGS
ON SALE AT DRUG, GROCERY AND HARDWARE STORES

(Developed at Mellon Institute of Industrial Research by Rex Fellowship)

LUMBER!

KILN DRIED SPRUCE, CEDAR AND HEMLOCK FINISH, CEILING, RUSTIC, MOULDINGS, ETC.

Specialties

Edge Grain Boat Cedar. Kiln Dried Edge Grain Hemlock Flooring

Spruce and Cedar Shiplap, Boards, Dimensions and Timbers
Doors, Windows, Shingles, Etc.

Odd lots off-grade material at reduced prices.

BIG BAY LUMBER CO., LTD.
Lumber Manufacturers Prince Rupert, B.C.