TOMORROW'S TIDES

Saturday, January
High ..... 4:20 a.m
15:58 p.m
Low ..... 10:16 a.m
22:44 p.m.

Legislative Library
Mar. 3
Parliament Building

The Daily News

NORTHERN AND CENTRAL BRITISH COLUMBIA'S NEWSPAPER

Boston Grill
LARGE CABARET
Special Dinners Thursdays and Saturdays
Dancing Every Saturday Night, 9 to 12
Dance Hall for Hire
Accommodations for Private Parties
PHONE 457

Vol. XXI., No. 2. PRINCE RUPERT, B.C., FRIDAY, JAN.. 3, 1930 PRICE FIVE CENTS

Unity, Liberty and Nationhood of This Empire Are Keynote

Brilliant Address To People of Canada Given by General Smuts at Ottawa Last Evening

OTTAWA, Jan. 3.—To the people of Canada, Gen. Jan Smuts, former premier of South Africa, speaking here last night, brought a message of unity, liberty and nationhood which had been achieved by the Dominion of the British Empire. There was another task, however, which remained to be undertaken, he declared. That task was to give form and substance to the unity in that great group which was known as the British commonwealth of nations.

"This great structure," he said, "should become the most enduring of all time. Whatever storms may blow, as they have blown in the past, whatever vicissitudes are before us, this ship should weather the storm. This great commonwealth of ours should remain for all time as an example and embodiment of human liberty, political genius and an instrument of happiness not only to us but to all other nations of the world."

Earthquake Here In Early Hours; Is Not Official

What is believed to have been an earthquake was experienced by at least one local family early this morning. At 12:40 midnight, the first disturbance is reported to have been observed. At intervals for two hours afterwards, there were successive shocks. Windows and stoves rattled, and it is said that there was a distinct rumble.

No official record of a temblor was made at the Digby Island meteorological station.

HEAVY SNOWFALL

Prince Rupert experienced its heaviest snowfall so far this winter when about six inches fell between 6 o'clock and midnight last evening. Slightly decreased temperature and cloudy skies indicated this morning that there might be even more snow.

H. F. PULLEN OFFERS AS ALDERMANIC CANDIDATE

Managing-Director of Daily News Seeks Seat on City Council This Year

H. F. Pullen, managing-director of The Daily News, announces that he will be a candidate for the office of alderman at the forthcoming general election. In connection with his candidacy Mr. Pullen says: "I have no particular criticism to make of the work of the city council of last year, but I feel that at a time when there is hope of expansion and great need for it, there should be an active campaign to try to bring this about and that without spending much money. It should be one of the duties of an alderman, in addition to carrying on the ordinary business, to help put up a vigorous campaign for extension of the industrial activities of the city. With this in view I have in mind active propaganda along the following lines:

1. I would urge that the city take active steps to try to induce the Canadian Pacific Railway to make its northern outlet at Prince Rupert.

2. I would co-operate in every possible way with the Canadian National Railway in anything which would make for the progress of Prince Rupert and particularly in connection with the proposed tourist hotel, with the suggested steamship line to the Orient and with the new efforts to make this a live distributing port.

3. I would continue activities with a view to securing the Peace River outlet at Prince Rupert. As a delegate from the Prince Rupert Board of Trade to the Peace River and to the convention of the Canadian Chamber of Commerce, I have already been able to do something with the result that the claims of Prince Rupert are now generally recognized as just. Without spending a large amount of money this activity should be continued.

4. I would co-operate with the Board of Trade with a view to securing the widest publicity for the city. It was at my suggestion the Board of Trade took up with the Power Corporation the possibility of securing a flour mill for this port and publicity along these lines should be continued.

5. I would urge the cancellation of the elevator lease if the Wheat Pool does not take more active steps to utilize the port.

"While these are not the ordinary activities of an alderman, it is my opinion that, at a time when the city is securing an abundant supply of power, when the C. N. R. is taking a renewed interest in the city and when the movement is on to build a railway westward from the Peace River, there is need of such a campaign here, so that advantage may be taken of the unique position the city occupies.

"I further believe that the city should continue to urge upon the provincial government the manifest duty of the province to complete the Skeena River highway at as early a date as possible.

"In giving special prominence to the suggestion of city activity in relation to outside interests, I would not have the duty of the city neglected in regard to sewers, sidewalks and such other improvements as may be necessary, every section of the city to be included in this activity so far as possible. This work, however, must be subject to the ability of the city to market its bonds.

"I feel it would be in the interests of the city for the ratepayers to adopt the sewer bylaw and the McBride Street bylaw, most of the work on which has already been completed. If the bylaws are not adopted, the incoming council will be saddled with a large burden which will cripple them very greatly in the business of the year.

"I am opposed to the city proceeding with new public works until they have been voted upon by the ratepayers, as was done in these two cases. It is not fair to the ratepayers for the city council to do the work first and then ask for endorsation afterwards.

"I believe in encouraging capital to come in and in treating local industries well, while at the same time protecting the interests of the city.

"Workingmen should be paid reasonable wages and their interests looked after. Should it seem likely in the autumn that relief work will be necessary, careful plans should be laid so that any work done by the city should be along the lines of development and not solely for the purpose of providing employment."

Evacuation of Germany by French

French Moroccan troops marching through streets of Weisbaden prior to leaving for home.

PARENTS OUT; CHILDREN BURN

Disastrous New Year's Night Fire at Town of Ormtown In Quebec

ORMTOWN, Que., Jan. 3:—While their parents were visiting relatives in a nearby parish, six children, members of two families, were burned to death while they slept on New Year's night in the home of Albert Uzreau. A lamp exploded and the house was destroyed.

The dead are: Frances, aged 9; Leo, 7, and a two-year-old baby, the children of Mr. and Mrs. J. B. Patenaude, and three children of Mr. and Mrs. Albert Uzreau, one girl named Lawrence. Three other children escaped.

PEACE RIVER COLONIZER

F. C. Biette One of Best Known Colonization Officials in Canada

F. C. Biette, who has been appointed C.N.R. colonization agent for Peace River, is one of the best known colonization officials in the Dominion. He has been connected with the colonization department of the C.N.R. for eight years, first at Toronto and Montreal, and latterly at Moncton, where he had his headquarters as superintendent of colonization work in both eastern and western Canada, and is familiar with the Peace River country, having accompanied Lord Lovatt on his tour of that country in 1928 and having also been engaged in business in that country some years ago.

Mr. Biette will take up his new duties during January and will have his headquarters at Grand Prairie, representing the Canadian National in the joint colonization work of the C.N.R. and C.P.R. in the territory served by the Northern Alberta Railways.

Succeeding Mr. Biette in the maritime provinces is A. W. McKenzie, manager of the maritime winter fair and agricultural representative in Cumberland county, Nova Scotia, for the United States goverment. He takes the dual post with the C.N.R. of superintendent of agriculture and colonization for the maritimes. He is a graduate of Nova Scotia and outside agricultural colleges.

LIVELY HOCKEY

Buckaroos Defeated Lions 1 to 0 in Pacific Coast League

PORTLAND, Jan. 3.—In a game which was featured by fast and furious playing, major penalties and a thrilling last-minute drive, the Portland Buckaroos defeated the league-leading Vancouver Lions in a Pacific Coast Hockey League game. The score was 1 to 0.

Their victory puts the Bucks in second place in the standing.

Four major penalties of ten minutes and $10 each were meted out for threatening personal warfare.

C. P. R. steamer Princess Mary, Capt. S. K. Gray, is due in port at 9 o'clock this evening from the south. Her sailing hour from here for Vancouver and waypoints has been set for 2:30 a.m. instead of 10 p.m., the regularly scheduled time.

SEARCH PLANE SUFFERS CRASH

FAIRBANKS, Alaska, Jan. 3:—One of the Fairchild cabin planes, which were to have been used by Canadian aviators in the Elcison-Borland search, cracked up yesterday as it was taking off for Nulato when the motor stopped and a forced landing was made on rough ground. Gifford Swartman was at the controls and Mechanic Sam Macauley was also on board. They escaped injury but the plane was badly damaged.

The plane failed to rise above distant trees and was forced down on the underbrush. The plane was demolished. Capt. Pat Reid, who had taken off previously, returned when he saw the other plane was down. The two remaining planes are expected to leave for Nome today.

FISHERMEN ARE VOTING

Agents Being Elected Today Here and at Seattle and Ketchikan

Voting for agents of the Deep Sea Fishermen's Union at Prince Rupert, Seattle and Ketchikan is taking place today here and at the other two ports. The poll opened at 10 o'clock this morning and will close at 6 p.m. P. B. Gill of Seattle has been re-elected by acclamation as secretary-treasurer of the union and the following are candidates for the agents' offices:

Prince Rupert—Sinar Larsen and J. M. Morrison (present agent).

Seattle—Andrew Anderson, Torvald Kipperberg (present agent), Axel G. Moan and Jack McDonald.

Ketchikan—Robert Fowlow, J. H. Meagher, Gust Olsen, Pete Swanson (present agent), and Archie Teal.

A vote is also taking place as to whether salaries of regular officers of the union shall be increased $5 per week.

George Anderson is judge at the local poll, with Robert Thompson and Ted Wicks as tellers and Arthur Caravan and Jude Osbourne, clerks.

COOLGARDIE SMITH DIES

Well-Known Veteran Mining Man of Many Parts of World

VANCOUVER, Jan. 3.—A. Erskine Smith, aged 63, better known as "Coolgardie" Smith, pioneer of the Australian gold fields and in the early nineties connected with the development of mining properties in the Yukon and British Columbia, died here on New Year's Day.

The late Mr. Smith was born in Tasmania on May 1, 1867, and was educated in the grammar schools of Australia. He came to British Columbia in 1896 and was engaged in mining for two years at Rossland. From there he went to Dawson and 1903 saw him in South Africa.

Deceased is survived by his widow and three sons. He was a Conservative in politics and a Presbyterian in religious belief.

The late "Coolgardie" Smith was well known in Prince Rupert, having visited the city on many occasions in connection with mining business in the north. Several years ago he had interests at Stewart.

SEPARATE FISHERIES

From Marine Department Now Suggested as Interpretation of Premier's Remarks

OTTAWA, Jan. 3.—Creation of a separate department of fisheries is now suggested as an early possibility, in view of the statement of Premier Mackenzie King that further cabinet readjustment will take place.

The creation of a department of fisheries separate from marine has long been pressed for by fishing interests of the Dominion, particularly the Canadian Fisheries Association.

SHOULD USE INTELLIGENCE

This Is Counsel of Famous Canadian-Born Trader to Stock Dealers

CHICAGO, Jan. 3. — Arthur W. Cutten, native of Gleuph, Ont., famous veteran trader of the grain pit and the exchange floor, says the stock market is a fair institution for investors who use intelligence in making their purchases.

The name of Cutten has been closely linked with that of the Fishers of Detroit and other large traders who have taken the long side of Westinghouse, United States Steel, Baldwin, Montgomery Ward and International Harvester, profiting when the market was booming.

He is averse to publicity and takes no part in the activities of a dozen or more clubs to which he belongs. He pays the highest income tax in the Chicago area and is credited with having taken $10,000,000 out of the market in a single maneuver.

"Two things are needed to succeed in the stock market — nerve and vision.

"The stock market today is a fair institution. Everybody has a chance except those who do not use their heads. A man can't expect to make money if he buys without the faintest knowledge of the stock."

Cutten is small, lean, trim, with a prominent jaw. His sparce hair is curly and his eyes gleam. His glasses are rimless, cut half-moon shape.

Among Cutten's diversions is his 800-acre farm in Du Page county. The place is stocked with 1000 hogs, 200 cattle and about 20 horses, the latter because he is "sorry for the critters." Then there is the great hotel and recreational centre he is building for his home city, Guelph.

Children's Dance Is Great Success

Queen Mary Chapter, Imperial Order, Daughters of the Empire, held its annual dance for children last night in the I.O.D.E. Hall. There were about eighty children in attendance and the affair was a huge success, everyone having a most enjoyable time.

Mrs. Robert Blance was convener, other members of the committee being Mrs. J. E. Boddie and Mrs. James Simpson. Robert Blance was master of ceremonies and music was furnished by Mrs. J. S. Black's orchestra. J. E. Boddie presided at the door.

VANCOUVER WHEAT

VANCOUVER, Jan. 3:—Wheat was quoted on the local exchange today at $1.37¾.

Ten Movie People Are Killed as Planes Collide In Mid-Air Over Santa Monica and Fall To Sea

SANTA MONICA, Jan. 3. — Ten persons, including Kenneth Hawks, director, and Max Gold, assistant director and former national hand ball director, died late Thursday afternoon when two motion picture camera planes collided at a height of about 3000 feet, burst into flames and plunged head-on from mid-air into the Pacific Ocean. All were residents of Hollywood in the employ of the Fox Film Corporation with the exception of the two pilots.

PROVINCE MAY GET RESOURCES

OTTAWA, Jan. 3:—Indications at the moment appear bright for the early execution of an agreement between the Dominion and the Province of British Columbia for a return of natural resources to the province. Discussions are under way between Hon. Nels Lougheed, British Columbia minister of public works, and representatives of the Dominion government.

CHINESE ROBBERY

Quartette of Bandits Raided Rooming House in Canton Alley at Vancouver

TOOK $1600

Held Scores of Other Orientals at Bay as They Escaped Early Today

VANCOUVER, Jan. 3.—Four Chinese, armed with revolvers and knives, raided an Oriental rooming house on Canton Alley at 3 o'clock this morning, robbed Young Gow of $1600 and terrorized scores of other Chinamen.

Gow was asleep when the bandits attacked him. They blindfolded him and bound his wrists. When he raised an outcry they threatened his life with upraised knives.

Awakened by the commotion other Chinese came to Gow's rescue. The quartette cowed them with levelled revolvers and kept scores of Chinese at bay while they left the house with the money.

Gow said he could not recognize his assailants.

SCHUBERT DICTATOR

Is Only Nominee For Leadership of Moose Lodge This Year; Banquet Held

D. C. Schubert, who served as head of the organization last year, was unanimously re-elected dictator of the local Moose Lodge last night. When nominations for 1930 officers were called for, Mr. Schubert's was the only name presented for the dictatorship. Candidates for other lodge offices were nominated and the election will take place on Wednesday next with installation on the first Wednesday in February. In addition to the nomination of officers, candidates were initiated at last evening's meeting.

Upon conclusion of lodge work, a banquet was held. Several members of the lodge and friends contributed to a musical program which was much enjoyed. There were 'cello solos by William Beaumont and violin solos by Jack Cameron with Charles P. Balagno accompanying on the piano. A comic sketch was given by A. R. Phillips, assisted by lodge members and a humorous monologue by Harry Astoria.

AMERICANS WON MATCH

Defeated Rangers 7 to 1 Last Night; Pirates and Cougars Also Win

NEW YORK, Jan. 3.—The New York Americans rose to new heights last night in the National Hockey League to defeat the Rangers in the second game of the season between the local teams. The victory of the Americans evened up the series, wiping out the Rangers' previous triumph.

At Detroit the Canadiens, tired after a game the night before, fell before the Cougars after holding the Detroiters to a single score for two and a half periods.

At Pittsburgh the rehabilitated Pirates made a thrilling display to overcome the speedy Ottawa Senators in a spectacular fray.

The scores were:

Ottawa 1, Pittsburgh 3.

Canadiens 0, Detroit 4.

New York Americans 7, New York Rangers 1.

SERVICE RESTORED

Trains Expected to Be Moving Again Over Line Between Here and Terrace Tomorrow

With the Kayex bridge repair completed by that time and the line cleared of snowslides, railway movement between here and the east is expected to be restored tomorrow.

Train No. 6 for the east will probably leave some time in the afternoon instead of at 11:30 in the morning, the regularly scheduled time. Train No. 5 from the east is expected to arrive Sunday afternoon as usual.

It will be the first time for nearly ten days that trains have run between here and Terrace.

Prince Resumes Hunting Trip

Sailed From Southampton Today Aboard Kenilworth Castle For South Africa

SOUTHAMPTON, Jan. 3:—The Prince of Wales sailed today on the steamer Kenilworth Castle for South Africa to resume a hunting trip which was interrupted more than a year ago when the King was taken ill.

New Canadian Trade Office Frisco Opens

OTTAWA, Jan. 3.—Canada's new trade office will soon be open in San Francisco. R. T. Pousette, until recently Dominion trade representative at Calcutta, India, will take charge next month.

BOAT OWNERS MEET AND TALK OF TARIFF

Further Word Awaited In Regard To Action For Removal of Duty on Halibut

A meeting of the Canadian Halibut Vessel Owners' Association was held last night in the city council chamber with President Dan Larsen in the chair. About fifty boat owners were in attendance and there was a lengthy discussion on the question of tariff. Result of a vote which is being taken in Seattle on the question as to whether Washington should be asked to abolish the tariff on halibut is being awaited. A delegation consisting of Capt. David Ritchie and Capt. J. D. Thurber was sent to Seattle recently by the association with the request that such action be asked for by the American boat owners.

THE DAILY NEWS
PRINCE RUPERT - BRITISH COLUMBIA

Published Every Afternoon, Except Sunday, by Prince Rupert Daily News, Limited, Third Avenue

H. F. PULLEN - - - Managing-Editor

SUBSCRIPTION RATES

By mail to all other parts of British Columbia, the British Empire and United States, paid in advance, per year	6.00
By mail to all other countries, per year	7.50
Transient display advertising, per inch, per insertion	1.40
Classified advertising, per insertion, per word	.02
Legal notices, each insertion, per agate line	.15
Transient advertising on front page, per inch	2.80
Local readers, per insertion, per line	.25
City delivery, by mail or carrier, yearly period, paid in advance	$5.00
For lesser period, paid in advance, per month	.50
By mail to all parts of Northern and Central British Columbia, paid in advance for yearly period	3.00
Or four months for	1.00

DAILY EDITION Friday, January 3, 1930

CONDITION OF INDIA

When news comes through in the despatches that India is demanding separation from the British Empire, it must not be supposed that the country is a unit in this action. A very large section of the country is opposed to it and prefers to become a Dominion.

There is no such thing as a united India. The country is made up of provinces and native states and over 300,000,000 of the people are unable to read, according to the 1921 census. This makes self-government impossible. If India should become an independent country, it would have to be something in the nature of an absolute monarchy or a beaurocracy. It could not become a republic, as we understand the meaning of the word.

Britain keeps an army of 60,000 officers and men in India, which is paid by the people of India. This army is used in keeping order and protecting one section or group from the other.

Possibly the worst cleavage in the population is in the matter of religion. There are over 200,000,000 Hindus in the country, nearly 70,000,000 Mohammedans, 11,000,000 Budhists, over 3,000,000 Sikhs, 1,000,000 Jains and nearly 5,000,000 Christians, of which nearly 2,000,000 are Roman Catholics.

The general opinion seems to be that should Britain decide to withdraw from India, the Indian Empire would be thrown once more into a state of turmoil which could not be tolerated by the civilized countries of today.

TORONTO ELECTIONS

Some local people are much interested in the result of the Toronto elections, the report on which came through yesterday. Mayor McBride staked his mayoralty on a civic centre scheme which was to be financed by the whole city under a nineteen million dollar bylaw. Opponents of the bylaw claimed the nineteen millions was only the beginning of the expenditure which would run into many more millions which would have to be paid by the city. Some of the newspapers exposed the deal and campaigned very vigorously against it, with the result that it was defeated and the mayor with it.

Prince Carried Order Exactly as Was Ordered

In Bob Davis's book "Bob Davis Abroad" is an interesting side light on the army work of the Prince of Wales. It is the story of Acting Captain George Herbert Lash of the Forty-Seventh Battalion of Infantry, one of the first Canadians from Winnipeg to join up for service in the Great War. When Captain Lash was at Valenciennes in 1918, a young English officer, who had lost his unit, approached him and asked if he could be of any assistance. The Canadian sent him to Lieutenant McCallum, a gunner, with a message regarding the destruction of a certain building which the enemy were using as a sniping position. He interlarded the dispatch with plenty of oaths and illustrative details, and the Englishman delivered it faithfully.

During a lull in the rout that followed the capture of the bridge head an officer from McCallum's battery had a short conversation with Acting Captain Lash. "What did you mean sending those profane orders to us?" he inquired. "Your runner blew in and shot the stuff with an unctuous ring in his voice.——Was that right?" Lash reiterated his command with frills and ratified everything. "Well, you might be surprised to know," said the informant, "that attached to the Canadian contingent there is a certain popular young Englishman listed in the Army Register as Captain Windsor. He is also better and perhaps more popularly known, at least in civil life, as H.R.H. the Prince of Wales. And that's the person you selected as a runner between the Forty-Seventh Battalion and Lieutenant McCallum."

"Did he deliver my message?" asked Lash.

"He certainly did—profanity and all. I call him a true soldier when it comes to obeying orders. You got to give it to him for that. If this ever leaks out in the army gossip—well, George, you taught the young man something."

EMBARRASSING MOMENTS

FRANCE HOME OF ESKIMOS

So Believes Dr. Henri Ami, Who Has Returned To Canada With 38 Cases of Specimens

HALIFAX, Jan. 2.—That France was the pre-historic home of the Canadian Eskimo is the belief of Dr. H. A. Ami, following exploration work in the caves and hillsides of Dordogne, France, from which he has just returned.

Dr. Ami, who makes the study of pre-historic man and times his special subject, arrived here with 38 cases of specimens of fossils which are being shipped to the Laboratory of Geology, Ottawa, and which will be available to federal and provincial museums and to colleges.

For five months Dr. Ami has been in France, where he was directing the operations of the party operating under the auspices of the Canadian School of Pre-History, which, for eight years, has been carrying on investigations into the habits of the pre-historic man and of the fossils of animals and fauna which have been discovered in this section. Interesting material regarding the various periods of the world's evolution have been found in Southwest France and the Canadian concession at Dordogne.

In four years in one hillside alone Dr. Ami said, over 20,000 specimens had been discovered. Many of these showed in implements of warfare, art and pottery the same characteristics that mark the work of the Canadian Eskimo. Next year will show even more startling and interesting developments, Dr. Ami says. The skull of a Magdalenian man discovered shows identically the same characteristics as the Eskimo skull.

Forced North

As weather and climatic conditions changed, the animals which formed the food, and provided the clothing and weapons of pre-historic man were forced from France, across Europe, and finally into Northern Canada, and many followed the trail. The art of the ancients as demonstrated by the articles recovered by excavation is identical with that of the Eskimo.

Traces were found this year of a great flood, which, Dr. Ami said, was probably caused by warming conditions of the earth which opened the great flood gates of ice and sent torrents of water down into the valleys, destroying man and beast. This was discovered at Combe Capelli, on the Canadian concession, where implements tooled by man were discovered ground to pebbles by the action of great waves.

Fireplaces, where the shaggy citizens of 400,000 years ago made their homes, chambers, where they carved with minute delicacy their desire to transcribe their lives and their ideals of beauty, in a manner far surpassing the art of the ancient Egyptians, lamps which they used to light these chambers, and which are of the same type as that used by the Eskimos of today, was discovered.

Traces of the various stages of the great periods which were history before history was made are all found in this section.

Help Given

The Canadian School is working under the auspices of the Royal Society and in conjunction with the Beaux Arts de France. The French authorities have been most courteous and helpful to the Canadians, Mr. Ami said, and all specimens recovered are sent to the Beau Arts. What they choose they retain and return articles which are duplicates.

Many splendid specimens were found this year and these will go to Ottawa for classification and along with 50,000 or 60,000 already in the laboratory at Ottawa, will be available for Canadian universities. The University of British Columbia, the University of Toronto, McGill, the University of Alberta, Dalhousie University will receive collections.

Dr. Ami spent eight years in Nova Scotia, where he paid particular attention to the rock formations and to the fossils of the maritime provinces and was one of those who discovered the nature of the Nova Scotian slate which is closely welded together with granite. He made extensive studies in the mining sections, obtaining rare and valuable specimens, sometimes at the risk of his life. In all, he has spent thirty years studying the fossils of Nova Scotia and geolgy in Nova Scotia.

There is, Dr. Ami stated, a movement in Canada at the present time to begin an extensive study of pre-historic man in Canada and elsewhere.

Took Photo Beyond Range of Human Eye

ROCHESTER, N.Y., Jan. 3:—Flying 17,000 feet above the middle of Oregon, Capt. A. W. Stevens of the army air corps recently pointed a special camera toward the state of Washington. The result was a picture taken at a range of 227 miles, the farthest a lens has ever "seen."

Captain Stevens could not see Washington. Haze and forest fire smoke hid even its mountain peaks. But he "shot" as a big gun is aimed, by calculation, for a point where he thought Mt. Rainier, in Washington's mid-section, reared its 14,400 foot bulk. That was his target. The photograph made, he flew to Eugene, Ore., an hour away, landed and developed the plates.

The picture revealed a line of mountains which had been invisible to his eyes. At their far end, on the horizon, was Rainier itself,—dim, small, sitting low behind the shoulder of the earth's curvature. The low appearance is ascribed to the great curvature in the 227 miles, which, as a new record, breaks by 50 miles Stevens' own previous long-distance picture.

This photograph shows, in the near foreground, a scene of the type made familiar by aerial photography; great wooded expanses of the Cascade mountains, peaks streaked with snow, lakes and other typographical features all distinct.

HEALING SOOTHING ANTISEPTIC
For Injuries & Skin Troubles
Zam-Buk

Sport Chat

Longevity is being sponsored by the new hockey rules, according to Les Patrick, who claims the career of the player is lengthened by the regulations which went into effect this year. Patrick is manager of the New York Rangers. "It is my belief that body punishment is more injurious to the player than constant motion at high speed," says Patrick. "Under the old rules, it was to the advantage of the defence men to body check the forwards moving in their direction. Now, with the forward pass in vogue, the defence man must follow the puck, which is moving faster than the player. It would be to the disadvantage of the defence player to check because the puck would be moving nearer the goal meantime. That makes for less body contact, which is what has been shortening the life of the players in previous years."

"The argument on the other side is that there is less whistle-blowing, now that there are fewer off-sides, and that consequently the players aren't treated to the accustomed breathing spells. You know, whenever the whistle blows, the fellows can just rest on their sticks a moment and get back some of their lost breath. But now they have to keep going longer. I think that they are exhausted more quickly under the present rules, but not injured as much. Incidentally, the day of the big, slow defence player is at an end, and I'm glad of it. It wasn't fair to the littler, faster and more capable stick-handler to see him forced out of the picture by a fellow who couldn't play half as well but who could stand the bumping better."

CRIB LEAGUE SECOND HALF

Play Will Be Resumed on Monday of Next Week

The Prince Rupert Cribbage League official fixture list for second half of the season is as follows, all matches to be played at the New Empress Club on Monday evenings at 8 o'clock sharp:

January 6—P. R. Hotel vs. Eagles; C.N.R.A. vs. Moose; Seal Cove Sawmill vs. Cold Storage; Grotto vs. Knights of Columbus; Loyal Orange Lodge vs. The Operators; I.O.O.F. vs. New Empress.

January 13.—I.O.O.F. vs. Seal Cove Sawmill; Grotto vs. L.O.L.; Moose vs. Cold Storage; Eagles vs. K. of C.; Operators vs. C.N.R.A.; New Empress vs. P R. Hotel.

January 20.—I.O.O.F. vs. Eagles; Grotto vs. New Empress; C.N.R.A. vs. Cold Storage; P. R. Hotel vs. Moose; Seal Cove Sawmill vs. Operators; L.O.L. vs. K. of C.

January 27.—P. R. Hotel vs. Cold Storage; Operators vs. Eagles; I. O. O.F. vs. K. of C.; Grotto vs. Seal Cove Sawmill; New Empress vs. Moose; C.N.R.A. vs. L.O.L.

February 3—C.N.R.A. vs. I.O.O.F.; Grotto vs. P.R. Hotel; Operators vs. Cold Storage; New Empress vs. K. of C.; Seal Cove Sawmill vs. Moose; L.O.L. vs. Eagles.

February 10.—I.O.O.F. vs. Cold Storage; Grotto vs. Eagles; C.N.R.A. vs. K. of C.; Operators vs. Moose; Seal Cove Sawmill vs. P.R. Hotel; New Empress vs. L.O.L.

February 17.—Moose vs. I.O.O.F.; C.N.R.A. vs. Seal Cove Sawmill; P. R. Hotel vs. K. of C.; Operators vs. Grotto; New Empress vs. Eagles; L. O.L. vs. Cold Storage.

February 24.—New Empress vs. Operators; L.O.L. vs. Seal Cove Sawmill; Grotto vs. I.O.O.F.; K. of C. vs. Cold Storage; Eagles vs. Moose; P. R. Hotel vs. C.N.R.A.

March 3.—Grotto vs. C. N. R. A.; Operators vs. K. of C.; I.O.O.F. vs. P. R. Hotel; New Empress vs. Cold Storage; Seal Cove Sawmill vs. Eagles; L. O. L. vs. Moose.

March 10—I.O.O.F. vs. Operators; K. of C. vs. Seal Cove Sawmill; Grotto vs. Moose; Cold Storage vs. Eagles; New Empress vs. C.N.R.A.; L.O.L. vs. P. R. Hotel.

March 17.—Seal Cove Sawmill vs. New Empress; Operators vs. P. R. Hotel; I.O.O.F. vs. L.O.L.; Cold Storage vs. Grotto; Moose vs. K. of C.; C.N.R.A. vs. Eagles.

Feminism Is New Problem In Old Quebec

MONTREAL, Jan. 3:—"Feminism is one of the problems Quebec has to grapple with at the present time," declared Pierre Beullac, K.C., speaking at a meeting of the Junior Bar Association. "It is an outgrowth of the world war. During that troubled period women volunteered their services, worked side by side with men, and took a most active part in the life of the nation.

The Province of Quebec is essentially traditionalist, not easily swayed by new ventures. Feminism is welcome by some and deplored by many. The champions of that movement are listing new support from day to day. Women have developed in their own ranks eloquent leaders. Their repeated demands have found an echo in the press, in parliament and the homes. The question is now whether or not you are a feminist. "Am I one?" was the enigmatic query of the speaker.

In order to present women's cases clearly, the lecturer summed up their claims as follows: (1) The betterment of the conditions of working women, by way of limitation of working hours; equal pay for equal work; promotion on merit; (2) access to the liberal professions on the same examinations as men; (3) granting of feminine suffrage for the provincial as well as the federal house; (4) complete recognition of civil rights, that is, as near as possible, equality before the law. There is a wide range of divergence of opinion of a problem of this importance. The pessimist is of the opinion that women be granted all they ask for, they will turn down matrimony that would mean the ultimate desertion of the home. The optimist sees no harm and should conditions turn for the worse, it will always be possible to come back to the old order of things. The philosopher states that women have so many means to avenge themselves that it is just as well to grant them at once what they want. The cynic claims that should women receive all they are asking, should they get their rights, they will be the very first to forget about it.

In conclusion, Mr. Buellac said if this generation should not grant them these "rights" readily, another generation might most likely consent to do without a word of discussion.

Advertise in the Daily News.

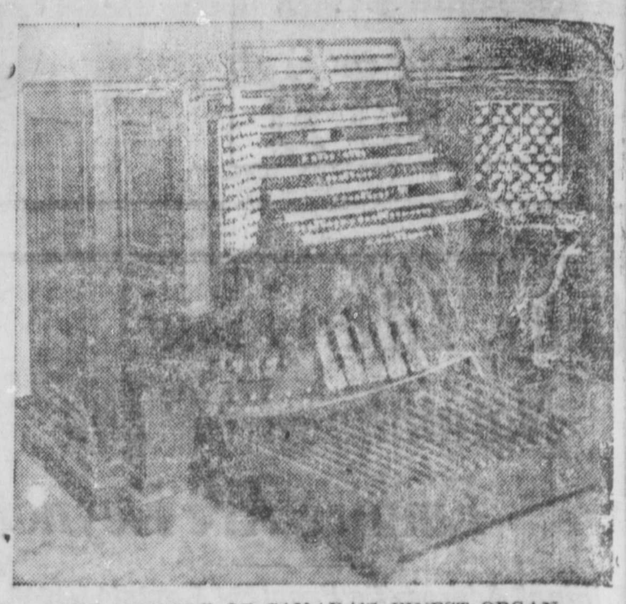

THE CONSOLE OF CANADA'S FINEST ORGAN

The picture above shows the console of the largest and finest organ in Canada, and one of the best in the world, which has been installed in the Auditorium of the new Royal York Hotel at Toronto. The makers of this beautiful organ are the famous Casavant Brothers of St. Hyacinthe, Quebec.

Orange Xmas Tree Yesterday

Annual Affair Yesterday Afternoon of Orange Women Complete Success

The annual L. O. B. A. Christmas tree was held yesterday afternoon, the affair being a complete success:

The program was as follows:

Recitations — Delphine Lemon, Hazel Smith, Betty Barber, Fred Barber, Adele Mussallem and Myrtle West.

Songs—Catherine Eastman, accompanied by Mrs. J. Black; Norma Currie and Ida Moorehouse.

Duets—David and Bobby Houston, accompanied by Catherine Mussallem; Margaret and Dorothy Fowler.

Piano solos—Norma Archie, Ida Moorehouse and Rosie Cox.

Violin solo—William Murray.

Highland fling—Georgina Lamb.

Committees were.

Refreshments—Mrs. C. Brewerton, convener, Mrs. Anderson, Mrs. Bird and Mrs. Murray, W.M.

Christmas tree — Mrs. Cox, Mrs. Rolls and Mrs. Murray, W.M.

Viscount Rothermere, English press magnate, recently published a signed article in which he advised Britain's withdrawal from Palestine and the abandonment of the mandates. He further stated that the United States is much more attractive to Jews than "the prospect of patriarchal poverty in Palestine."

THEY REST on the SAME FOUNDATION

London

Paris

New York

Montreal

Vancouver

WHEN Captain Vancouver was cruising the Pacific Coast . . . when the French Revolution was exciting attention . . . something different happened to business in London City. A Stock Exchange was organized.

At the start, the institution met only when occasion warranted. But as business progressed and the growth of joint stock companies increased the market for securities, the Exchange grew in importance.

From time to time changes were made which increased the efficiency of the exchange. Today a well-nigh perfect system has been evolved. The Vancouver Stock Exchange has the full benefit of more than 150 years experience of the London Stock Exchange . . . principles of stock exchange trading which are in force today in London, Paris, New York, Montreal, Vancouver.

They govern the election of members . . . the operation of a Clearing House, the trading rules on the "Floor," the machinery of offering and bidding for stocks, the liability of members to the Exchange . . . and the control the Exchange exercises over those members.

Compared with great stock exchanges of world centres, the operation of the Vancouver Stock Exchange is small in size . . . but equally great in protection to the investor. A charter, passed and assented to by the Provincial Government 25th April, 1907, governs its operations. The principles of this Charter are identical with those of other Exchanges.

The foundations of the Vancouver Stock Exchange, like those of London and New York, rest on public confidence and goodwill. The Exchange serves as a channel for the supply and demand of stocks and as a means of interesting capital in industrial development.

This advertisement is published by Members of the Vancouver Stock Exchange in order to disseminate information concerning the functions of a Stock Exchange and the Business of Buying and Selling Securities.

DILIGENTIA CANDORE

Start 1930 with This Resolution

Get your Drug Store Requirements at

Ormes Ltd.

The Pioneer Druggists

THIRD AVE. & SIXTH ST. — TELEPHONES 82 & 200

Three Graduate Pharmists

UNION STEAMSHIPS LIMITED

Sailings From Prince Rupert

For VANCOUVER, VICTORIA, Swanson Bay, Butedale, Alert Bay, etc., Tuesday, 1:30 p.m.
For VANCOUVER, VICTORIA, Butedale, Alert Bay, etc., Friday midnight
For ALICE ARM, ANYOX, STEWART, Naas River, Port Simpson, Sunday, 8:00 p.m.

123 2nd Avenue — R. M. SMITH Agent — Prince Rupert, B.C.

Through tickets sold to Victoria and Seattle and baggage checked through to destination.

Special Round Trip Excursion Rates

Will Be In Effect From

DECEMBER 25 AND GOOD UNTIL MARCH 31

For Further Information Enquire At Local Office

CANADIAN PACIFIC — B.C. COAST STEAMSHIPS — WORLD'S GREATEST TRAVEL SYSTEM

B. C. Coast Steamship Service

SAILINGS FROM PRINCE RUPERT

To Ketchikan, Wrangell, Juneau and Skagway—December 28, January 11, 25.

To Vancouver, Victoria and Seattle—Jan. 1, 15, 29. Princess Mary—Ocean Falls, etc., Vancouver and Victoria, every Friday, 10 p.m.

Agents For All Steamship Lines

W. C. Orchard, General Agent, 3rd Ave., Prince Rupert, Phone 31

CANADIAN NATIONAL

The Largest Railway System in America

STEAMSHIP AND TRAIN SERVICE

Sailings from PRINCE RUPERT for VANCOUVER, VICTORIA, SEATTLE, and intermediate points, each Thursday 10:00 p.m.

For ANYOX and STEWART each Wednesday at 4 p.m.
For NORTH and SOUTH QUEEN CHARLOTTE ISLANDS, fortnightly.

PASSENGER TRAINS LEAVE PRINCE RUPERT

MONDAY, WEDNESDAY and SATURDAY at 11:30 a.m. for PRINCE GEORGE, EDMONTON, WINNIPEG, all points Eastern Canada, United States.

AGENCY ALL OCEAN STEAMSHIP LINES

City Ticket Office, 528 Third Ave., Prince Rupert—Phone 260

COAL! COAL!

PEMBINA EGG—Delivered, per ton $12.00
ALBERTA EGG—Delivered, per ton 12.50
ALBERTA LUMP—Delivered, per ton 13.50

Special Prices On Your Winter Supply

WOOD

MILL ENDS—Per load $4.50
BOX CUTTINGS—Per load 3.50

HYDE TRANSFER

PHONE 580

LUMBER

1x6 No. 1 Spruce Shiplap $23.00
1x10 No. 1 Spruce Shiplap $25.00
1x6 No. 2 Spruce Shiplap $20.00
1x10 No. 2 Spruce Shiplap $22.00
2x4 and 2x6, 8 to 14', S4S, No. 1 Common $25.00
2x4 and 2x6, 8 to 14', S4S, No. 2 Common $22.00

Kiln Dried Flooring, Ceiling and Finish, Mouldings Lath, Shingles, Doors, Windows, Etc.

BIG BAY LUMBER COMPANY, LIMITED

PRINCE RUPERT, B. C.

Sawmill and Head Office, Seal Cove, Telephone, 361
Retail Yard, Cow Bay, Telephone 423

If your paper does not arrive, telephone the office

Local Items

4 a Taxi Phone 4, Big 4 Taxi. tf

Dentist, Dr. J. R. Gosse, Phone 686.

Jabour's January Clearance Sale starts January 4. (3)

Everett Leek sailed last night on the Prince Rupert for a trip to Vancouver.

Hubert Ward sailed last night on the Prince Rupert for a business trip to Vancouver.

W. H. Montgomery sailed last night on the Prince Rupert for a business trip to Vancouver.

Peter Leighton of Metlakatla sailed last night on the Prince Rupert for a trip to Vancouver.

F. W. Allen sailed last night on the Prince Rupert for a combined business and holiday trip to Vancouver.

The local Lief Erikson Society has altered its regular meeting nights from first and third Thursdays to first and third Fridays.

Ex-Ald. G. P. Tinker stated this morning that he did not intend to be a candidate again for aldermanic honors at the forthcoming civic election.

A. J. Galland sailed last night on the Prince Rupert for Vancouver on customs department business. He came home here for the Christmas and New Year holidays.

Voting for election of officers for Deep Sea Fisherman's Union will be held in their Union Hall on January 3, 1930. Voting from 10 a.m. to 6 p.m. only. Regular meeting at 7:30 p.m. (2)

K. S. McQuaig, for years a popular member of P. Burns Ltd. local staff, sailed last night on the Prince Rupert for Portland, Ore. He will take a position in the vicinity of that city.

Mr. and Mrs. C. A. Kirkendall will take up residence shortly in the house on Fourth Avenue West which has been vacated by Mr. and Mrs. George Wilson, who have left for Vancouver.

Robert Matheson sailed last night on the Prince Rupert to resume his studies at the University of British Columbia in Vancouver after having spent the Christmas and New Year holidays here with his parents, City Treasurer and Mrs. D. J. Matheson.

Alfred Young sailed on the Prince Rupert last night for Vancouver to resume his studies at the University of British Columbia after having spent the Christmas and New Year vacation here with his parents, Petty Officer Instructor and Mrs. Young.

Dr. and Mrs. E. S. Tait are taking up residence in the house on Fourth Avenue West of Dr. and Mrs. J. A. West, who are leaving the city. Dr. C. H. Hankinson, who has taken over Dr. West's medical practice, will reside temporarily in Ald. C. H. Orme's house in Westview.

Misses Muriel and Helen Crawford, after having spent the Christmas and New Year holidays at Stewart with their parents, Mr. and Mrs. W. J. Crawford, were aboard the Prince Rupert last evening returning to Vancouver to resume their studies, the former at the University of British Columbia and the latter in business college.

ANNOUNCEMENTS

Moose Charity Ball January 10

Werkhoven piano recital Wednesday, January 29.

DANCE In Moose Hall

SATURDAY, JANUARY 4
EMPRESS ORCHESTRA
Gentlemen 75c. Ladies 25c

WISHING READERS AND THEIR FAMILIES A VERY HAPPY NEW YEAR

May 1930 set a new mark in your personal prosperity.

Ross & Moore, Limited

Chevrolet and Buick Dealers

Dr Alexander

PHONE 575
BESNER BLOCK

DENTIST

For COUGHS, COLDS, Bronchitis & Influenza

PEPS

25c. box contains 35 silver-jacketed Peps.

Lief Erikson whist drive and dance for members tonight at 8 o'clock prompt. Refreshments. Gentlemen 50c, ladies free.

Miss Alice Pillsbury will leave tomorrow or as soon as trains resume running for Hazelton to take up school teaching duties. Last term she taught at Terrace.

Miss Netta Clark expects to leave tomorrow or as soon as trains start running again for Driftwood Creek, near Smithers, to resume her school teaching duties.

With many of their friends at the dock to wish them Godspeed, Mr. and Mrs. George Wilson and family sailed last night on the Prince Rupert for Vancouver where they plan on locating. Mr. Wilson for many years has been business manager of the Daily News. He will engage in the accounting profession in the south.

Mrs. S. A. Swanson will be leaving on the Princess Mary tonight for Victoria to pay a visit with her son, William Donald, who is taking a course at Esquimalt Naval Station and who is about to leave soon for England to join a new warship, arriving back in Victoria in about a year's time. Mrs. Swanson will return to the city in about a month's or six weeks' time.

Mr. and Mrs. Milton Gonzales and daughters sailed last night on the Prince Rupert for a trip to Vancouver and Victoria. In Victoria Mr. Gonzales, who will be away about two weeks, will argue in the Court of Appeals next Tuesday on behalf of Cliff Ford of London, England, in an appeal which has been made against a Supreme Court judgment here last summer in which Mr. Justice Fisher awarded a decision to Col. S. P. McMordie in connection with repairs to the old Westholme Theatre. Col. McMordie's counsel in the appeal will be J. W. deB. Farris K.C. of Vancouver.

Madame Annette Announces Sale Two for One Price

Annette Ladies' Wear Co., Ltd., Opposite Royal Bank, Next to Boston Cafe

Annette wishes to announce to the ladies of Prince Rupert that she is selling all her Dresses and Coats two for the price of one.

Annette is leaving for California in a few weeks to bring back a new spring stock.

ANNETTE LADIES' WEAR CO., LTD.

HOTEL ARRIVALS

Central Hotel

UNDER NEW MANAGEMENT

Steam Heated; Travellers' Sample Rooms; Hot and Cold Water
Free Bus Meets All Trains and Boats

Rates $1.00 and Up
SPECIAL MONTHLY RATES

JOHN FRY and A. DONALD, Proprietors

PHONE 51

Central
Peter H. Peterson and Rado Pekavich, Dawson.

Savoy Hotel

Prince Rupert's leading family hotel. Hot and cold water in all rooms.

A. J. PRUDHOMME, Prop.
Cor. of Fraser and Fifth Sts.

Savoy
D. McKenzie and K. Paliwoda, Anyox; H. Wasson, Stewart; J. Hansen, city.

New Royal Hotel

J. Zarelli, Prop.
THE HOTEL WORTH WHILE
Hot & Cold Water; Steam Heat
75c PER DAY AND UP
Telephone 281

Royal
Peter Anderson, Ecstall River; D. Cutkarsh, city.

Rubbers and overshoes greatly reduced during Jabour's Clearance Sale. (3)

C. V. Evitt sailed last night on the Prince Rupert for a business trip to Vancouver.

Don't forget the Board of Trade annual dinner meeting tonight at 6:30 at Commodore.

Numerous bargains in Jabour's 5c to 95c department during January Clearance Sale. (3)

Union steamer Venture, Capt. Ernest Georgeson, is reported due in port at 10:30 this evening from the south and will sail at 12 midnight on her return to Vancouver and waypoints. The vessel should have on board some mail from the east which was prevented from getting here by train because of the railway tie-up.

Mail Schedule

For the East—
Mons., Weds., & Sats. 10:30 a.m.
From the East—
Suns., Tues. & Thurs. 3:30 p.m.
For Vancouver—
Tuesdays ..... 12:30 p.m.
Thursdays ..... 9 p.m.
Fridays ..... 11 p.m.
Jan. 15 and 29 ..... p.m.
From Vancouver—
Sundays ..... 4 p.m.
Wednesdays ..... 10:30 a.m.
Fridays ..... p.m.
Jan. 11 and 25 ..... a.m.
For Stewart and Anyox—
Sundays ..... 7 p.m.
Wednesdays ..... 3 p.m.
From Stewart and Anyox—
From Stewart and Premier—
Tuesdays ..... 11:30 a.m.
Thursdays ..... 8 p.m.
To Naas River and Port Simpson—
Sundays ..... 7 p.m.
From Naas River, Port Simpson—
Tuesdays ..... 11:30 a.m.
To Queen Charlottes —
Jan. 14 and 28 ..... p.m.
From Queen Charlottes—
Jan. 12 and 26 ..... a.m.
For Alaska—
Jan. 11 and 25 ..... a.m.
From Alaska—
Jan. 15 and 29 ..... p.m.

Steamship Movements

For Vancouver—
Tuesdays—ss. Catala ..... 1:30 p.m.
Thursdays—ss. P. Rupert ..... 10 p.m.
Fridays—ss. Prin. Mary ..... 10 p.m.
Fridays—ss. Venture ..... Midnight
Jan. 15—ss. Prin. Norah ..... p.m.
Jan. 29—ss. Prin. Norah ..... p.m.
From Vancouver—
Sundays—ss. Catala ..... 4 p.m.
Weds.—ss. P. Rupert ..... 10.30 a.m.
Fridays—ss. Venture ..... p.m.
Fridays—ss. Prin. Mary ..... 4 p.m.
Jan. 11—ss. Prin. Norah ..... a.m.
Jan. 25—ss. Prin. Norah ..... a.m.
For Naas R. and Port Simpson—
Sundays—ss. Catala ..... 8 p.m.
From Naas R. and Port Simpson—
Tuesdays—ss. Catala ..... 11:30 a.m.
For Stewart and Anyox—
Sundays—ss. Catala ..... 8 p.m.
Weds.—ss. Pr. Rupert ..... 4 p.m.
From Stewart and Anyox—
Tuesdays—ss. Catala ..... 11:30 a.m.
Thurs.—ss. P. Rupert ..... 8 p.m.
For Queen Charlotte Islands—
Jan. 14—ss. Prince John ..... 10 p.m.
Jan. 28—ss. Prince John ..... 10 p.m.
From Queen Charlottes—
Jan. 12—ss. Prince John ..... a.m.
Jan. 26—ss. Prince John ..... a.m.
For Alaska—
Jan. 11—ss. Princess Norah ..... a.m.
Jan. 25—ss. Princess Norah ..... a.m.
From Ocean Falls—
Weds.—ss. P. Rupert ..... 10:30 a.m.
Fridays—ss. Prin. Mary ..... 4 p.m.
Fridays—ss. Venture ..... p.m.
For Ocean Falls—
Thursdays—ss. P. Rupert ..... 10 p.m.
Fridays—ss. Prin. Mary ..... 10 p.m.

GUILTY, TOO

The young husband had sneaked in noiselessly some time during the wee hours and believed he had slipped into bed undetected, but an unpeasant air of constraint hung over the breakfast table. At last the wife broke the silence.

"You didn't get home till three o'clock this morning," she accused.

"H-how do you know?" he stammered.

"Because when I came in your hat was still warm."

Phyllida—Fashions may come and fashions may go, but there's always a demand for cosmetics.

Barbara—Yes. Women can't go wan for ever."

The first thing some people want when they get a little money is a car; then the first thing they want when they get a car is a little money.

Coal? Coal?

Take advantage of low price to put in your winter supply. EDSON and CASSIDY-WELLINGTON in any quantities. Also Flour, Hay, Grain and Feed.

Prince Rupert Feed Co

PHONES 58 AND 558

WALLACE'S

95c. Day Saturday

We Are Able to Offer Some Wonderful Bargains to Wind Up the Holiday Season

A few of these we list. Space does not permit a full description. See our windows.

FANCY GOODS—Including Manicure Sets in leatherette cases, Compacts, Ties, Glass and Chinaware, Beaded Lamp Shades, French Powder Boxes, Clocks, Pin Cushions, Fancy Baskets, Atomizers, Handkerchief Sets. Values to $1.75. Price **95c**

GARTER SETS, Pencils, Fancy Sponges, Calendars, Bridge Scores, Telephone Records, Photo Frames, Children's Bead Purses, Towel Sets. Two for **95c**

MEN'S TIES, SUSPENDER, ARM BANDS AND GARTER SETS, etc., etc. Two for **95c**

WASHABLE RAG RUGS—Size 27 x 54. 2 for **95c**

PURE SILK HOSE in a nice assortment of the latest shades **95c**

LARGE SIZE TURKISH TOWELS—Per pair **95c**

LADIES' WINTER WEIGHT UNION SUITS—Per suit **95c**

SILK BLOOMERS AND VESTS in new shades. Price **95c**

ALL-FEATHER PILLOWS—Fancy ticking covers. Price **95c**

INFANTS' ALL-WOOL VESTS—Each **95c**

CHILDREN'S SLEEPERS—Sizes 2 to 4 years. Price **95c**

LADIES' SPORT SOX in assorted tans. Per pair **69c**

LADIES' CASHMERE HOSE—Black and colors. Per pair **79c**

LADIES' CORSELETTES—4-garter rubber inset. Per pair **95c**

Phone 9 - 3rd Ave. and Fulton

LINDSAY'S Cartage and Storage

Phone 68

Cartage, Warehousing, and Distributing. Team or Motor Service
Coal, Sand and Gravel

We Specialize in Piano and Furniture Moving.

TELEPHONE 657

VALENTIN DAIRY FOR SKEENA BRAND

Creamery Butter & Cottage Cheese

FRESH PASTEURIZED MILK AND CREAM DAILY

Early Delivery Throughout the City

SCALE OF CHARGES

The following is the scale of charges made for reading notices:

Birth Notices 50c.
Cards of Thanks, $2
Funeral Notices $1.
Funeral Flowers 10c per name.
Marriage and Engagement announcements $2.

Daily News "Want Ads" bring quick results.

SUITS! SUITS!

MADE TO ORDER

Cutting, Workmanship and Style All Guaranteed

SUITS STEAM CLEANED AND PRESSED

We Deliver to Any Part of the City.

Ling, the Tailor

Phone 649

YOUR NEW YEAR RESOLUTIONS

Numerous and varied are the resolutions made at the beginning of every year. Ninety per cent of such resolutions made are in connection with one's own savings and budgeting income.

Strange to say that while such resolutions are made in the best of intentions they are seldom carried out to a finish.

WHERE IS THE WEAKEST CHAIN? The answer is that these resolutions have no incentive to saving.

LIFE INSURANCE HAS THAT INCENTIVE. THE ORDINARY PERSON WILL LAY ASIDE THE MONEY NECESSARY TO MEET INSURANCE PREMIUMS WHICH MIGHT OTHERWISE BE EXPENDED FOR MUCH LESS IMPORTANT OBJECTS.

75% of all insurance policies are carried through to a finish.

SUN LIFE POLICIES ARE DOUBLY ATTRACTIVE. THE LIBERAL PROVISIONS, PRIVILEGES AND PROFITS PAID TO POLICYHOLDERS MAKE THE SUN LIFE POLICY BEYOND REPROACH.

Let your 1930 resolution be

A Policy With the Sun Life of Canada

For particulars you may apply

S. J. Jabour, N. B. C. Representative

Assurance in force over $2,000,000,000; Assets over $500,000,000

The Seven Dials Mystery

By Agatha Christie

Copyright by Public Ledger

INSTALMENT IV.

THE STORY THUS FAR

There's a house party on at Chimneys, an estate outside London, occupied for the present on lease by Sir Oswald and Lady Coote. Guests are late to breakfast, especially Jimmy Thesiger and Gerry Wade, much to the annoyance of Lady Coote.

Rupert Bateman, secretary to Sir Oswald, suggests an alarm clock by way of ensuring that Wade in particular gets up next morning at a more reasonable hour. They plan to place eight clocks in Wade's room once he is asleep. Bateman, known as "Pongo," places the clocks, and yet next day at noon Wade is still in bed. At 12:20 he is found dead by a servant. Dr. Cartwright declared death due to an overdose of sleeping powder. Seven clocks, not eight are found lined up in Wade's room. Thesiger and Ronny Devereux motor to Gerry's home to inform a sister, Loraine Wade, of her brother's death.

NOW CONTINUE THE STORY

By Promise Bound

He was glad to have something to do. Ronny's manner puzzled him. What did he know or suspect? And why had he not voiced his suspicions, if he had them, to the doctor?

Presently the two friends were skimming along in Jimmy's car with a cheerful disregard for such things as speed limits.

"Jimmy," said Ronny at last, "I suppose you're about the best pal I have—now."

"Well," said Jimmy, "what about it?"

He spoke gruffly.

"There's something I'd like to tell you. Something you ought to know."

"About Gerry Wade?"

"Yes, about Gerry Wade."

Jimmy waited.

"Well?" he inquired at last.

"I don't know that I ought to," said Ronny.

"Why?"

"I'm bound by a kind of promise."

"Oh! Well, then, perhaps you'd better not."

There was a silence.

"And yet, I'd like—— You see, Jimmy, your brains are better than mine."

"They could easily be that," said Jimmy unkindly.

"No, I can't," said Ronny suddenly.

"All right," said Jimmy. "Just as you like."

After a long silence, Ronny said: "What's she like?"

"Who?"

"This girl. Gerry's sister."

Jimmy was silent for some minutes, then he said in a voice that had somehow or other altered:

"She's all right. In fact—well, she's a corker."

"Gerry was very devoted to her, I knew. He often spoke of her."

"She was very devoted to Gerry. It—it's going to hit her hard."

"Yes, a nasty job."

They were silent till they reached Deane Priory.

Miss Loraine, the maid told them, was in the garden. Unless they wanted to see Mrs. Coker—

Jimmy was eloquent that they did not want to see Mrs. Coker.

"Who's Mrs. Coker?" asked Ronny as they went round into the somewhat neglected garden.

"The old trout who lives with Loraine."

Ronny Meets Loraine

They had stepped out into a paved walk. At the end of it was a girl with two black spaniels. A small girl, very fair, dressed in shabby old tweeds. Not at all the girl that Ronny had expected to see. Not, in fact, Jimmy's usual type.

Holding one dog by the collar, she came down the pathway to meet them.

"How do you do,' 'she said. "You mustn't mind Elizabeth. She's just had some puppies and she's very suspicious."

She had a supremely natural manner and, as she looked up smiling, the faint wild rose flush deepened in her cheeks. Her eyes were a very dark blue—like cornflowers.

Suddenly they widened—was it with alarm? As though, already, she guessed.

Jimmy hastened to speak.

"This is Ronny Devereux, Miss Wade. You must often have heard Gerry speak of him."

"Oh! yes." She turned a lovely, warm, welcoming smile on him. "You've both been staying at Chimneys, haven't you? Why did you not bring Gerry over with you?"

"We—er—couldn't," said Ronny, and then stopped.

Again Jimmy saw the look of fear flash into her eyes.

"Miss Wade," he said, "I'm afraid—I mean, we've got bad news for you."

She was on the alert in a moment.

"Gerry?"

"Yes—Gerry. He's——"

She stamped her foot with sudden passion.

"Oh! tell me—tell me——" She turned suddenly on Ronny. "You'll tell me."

Jimmy felt a pang of jealousy, and in that moment he knew what up to now he had hesitated to admit to himself. He knew why Helen and Nancy and Socks were just "girls" to him and nothing more.

A Plucky Girl

He only half heard Ronny's voice saying gravely:

"Yes, Miss Wade, I'll tell you, Gerry is dead."

She had plenty of pluck. She gasped and drew back, but in a minute or two she was asking eager, searching questions. How? When?

Ronny answered her as gently as he could.

"Sleeping draught? Gerry?"

The incredulity in her voice was plain. Jimmy gave her a glance. It was almost a glance of warning. He had a sudden feeling that Loraine in her innocence might say too much.

In his turn he explained as gently as possible the need for an inquest. She shuddered. She declined their offer of taking her back to Chimneys with them, but explained she would come over later. She had a two-seater of her own.

"But I want to be—be alone a little first," she said piteously.

"I know," said Ronny.

"That's all right," said Jimmy.

They looked at her, feeling awkward and helpless.

"Thank you both ever so much for coming."

They drove back in silence and there was something like constraint between them.

"My God! that girl's plucky," said Ronny once.

Jimmy agreed.

"Gerry was my friend," said Ronny. "It's up to me to keep an eye on her."

"Oh! rather. Of course."

They said no more.

On returning to Chimneys Jimmy was waylaid by a tearful Lady Coote.

"That poor boy," she kept repeating. "That poor boy."

Jimmy made all the suitable remarks he could think of.

Lady Coote told him at great length various details about the decease of various dear friends of hers. Jimmy listened with a show of sympathy, and at last managed to detach himself without actual rudeness.

The Seven Dials

He ran lightly up the stairs. Ronny was just emerging from Gerald Wade's room. He seemed taken aback at the sight of Jimmy.

"I've been in to see him," he said. "Are you going in?"

"I don't think so," said Jimmy, who was a healthy young man, with a natural dislike to being reminded of death.

"I think all his friends ought to."

"Oh! do you?' 'said Jimmy, and registered to himself an impression that Ronny Devereux was damned odd about it all.

"Yes. It's a sign of respect."

Jimmy sighed, but gave in.

"Oh! very well," he said, and passed in, setting his teeth a little.

There were white flowers arranged on the coverlet, and the room had been tidied and set to rights.

Jimmy gave one quick, nervous glance at the still, white face. Could that be cherubic, pink Gerry Wade? That still, peaceful figure. He shivered.

As he turned to leave the room his glance swept the mantel shelf, and he stopped in astonishment. The alarm clocks had been ranged along it neatly in a row.

He went out sharply. Ronny was waiting for him.

"Looks very peaceful and all that. Rotten luck on him," mumbled Jimmy.

Then he said:

"I say, Ronny, who arranged all those clocks like that in a row?"

"How should I know? One of the servants. I suppose."

"The funny thing is," said Jimmy, "that there are seven of them, not eight. One of them's missing. Did you notice that?"

Ronny made an inaudible sound.

"Seven instead of eight," said Jimmy, frowning. "I wonder why."

A LETTER FOR LORAINE

"Inconsiderate, that's what I call it,' 'said Lord Caterham.

He spoke in a gentle, plaintive voice and seemed pleased with the adjective he had found.

"Yes, distinctly inconsiderate. I often find these self-made men are inconsiderate. Very possibly that is why they amass such large fortunes."

He looked mournfully out over his ancestral acres, of which he had today regained possession.

His daughter, Lady Eileen Brent, known to her friends and society in general as "Bundle," laughed.

"You'll certainly never amass a large fortune," she observed drily, "though you didn't do so badly out of old Coote, sticking him for this place. What was he like? Presentable?"

"One of those large men," said Lord Caterham, shuddering slightly, "with a red square face and iron-gray hair. Powerful, you know. What they call a forceful personality. The kind of a man you'd get if a steam-roller were turned into a human being."

"Rather tiring? suggested Bundle sympathetically.

"Frightfully tiring, full of all the most depressing virtues like sobriety and punctuality. I don't know which are the worst, powerful personalities or earnest politicians. I do so prefer the cheerful inefficient."

"A cheerful inefficient wouldn't have been able to pay you the price you asked for this old mausoleum." Bundle reminded him

Lord Caterham winced.

"I wish you wouldn't use that word, Bundle. We were just getting away from the subject."

"I don't see why you're so frightfully sensitive about it," said Bundle. "After all, people must die somewhere."

(To Be Continued Tomorrow)

"Seven instead of eight," said Jimmy, frowning. "I wonder why."

HEROINE IN NEW VOLUME

"Magic For Marigold" is the Latest By Author of "Anne of Green Gables"

Marigold Leslie lives at Cloud of Spruce, the old Leslie homestead, on Prince Edward Island, and unless one knows Marigold it will be impossible to believe that the island gave shelter to another girl as dear and sweet and funny as was the well beloved Anne of Green Gables.

She is an only child, this Marigold, in a family of grown ups and has more than her share of relatives, the kind of relatives that hold family councils over every event in the family. Poor Marigold was almost destined to go through life as "it," or "her," so difficult was it for the widely differing clan to agree upon a name for the wee fatherless baby whose mother was judged as much too young and much too inexperienced in the matter of babies' names to have a voice in the selection. But thanks to Uncle Klon who knew nothing either about it, Marigold finally got a perfectly satisfactory name and ultimately a perfectly satisfactory Aunt Marigold—but that belongs to Uncle Klon and the part he plays in this latest of the L. M. Montgomery stories.

It is a story with grandmothers in it—a truly fascinating old grandmother who reveals herself and her youth most amazingly to Marigold, and as a young grandmother, who struggles desperately hard in this changing world to keep up the traditions that from time immemorial have governed grandmothers. Then there are aunts—some of the order wherein its members are known as "aunties" and have queer and funny little pet names; and some, alas, of the old clan whose names are never shortened and who are Aunt Sarah Jane to the end of the chapter. And there are uncles—all sorts of uncles and all devoted to the one small child of the family.

Marigold is not lonely, however, for first and foremost there is Sylvia of the make-believe kingdom; and there are ever so many others—real living children—including a fascinating little tomboy whom she runs across and with whom she plays with all one day accepting her as she has accepted Sylvia, as a "pretend" princess, only to find out at the end of their good times that really and truly princesses are just as naughty and enchanting and normal as really and truly Prince Edward Island girls.

Marigold falls in and out of adventures; some rather pathetic, others laughably funny, and some tragic as life is tragic when we are very young. The joy of the story is that it is real and possible, and that the younger readers will like it every bit as much as will the mothers and grandmothers who have perhaps forgotten how serious life is when one is about 10 or 11, in between the times when one is sure that the world was made especially "int'resting" for youth and youth alone.

Marigold at Cloud of Spruce "made magic" which many others will enjoy, and we will not be the only readers who will move this charming story of a child up beside Anne of Green Gables—giving it a place of honor as the best thing that L. M. Montgomery has done since she gave to Canadian literature precious and unforgettable Anne.

Women's Rights Is Live Topic in Parts of France

Debates Being Carried on By Intellectual Leaders as to Country and Town Girls

PARIS, Jan. 3:—Whether country girls make the best wives is being publicly debated by two French intellectual leaders. Pierre Mille, novelist and editorial writer, thinks they do because he believes they recognize man as a superior being and take better care of him.

Madame Maria Verone, one of the first woman lawyers and president of the French League for the Rights of Women, says there isn't any real difference between farm and city girls, but her chief attention was given to whacks at the old fashioned man who thinks a woman's place is in the home and that "obey" is the most important part of a marriage ceremony.

Mille has been having quite a bit of correspondence with men of the old school who think modern girls altogether too "uppity." He agrees with some of them that the provinces still afford a man some chance of finding a good housekeeper who knows how to play second fiddle. Marame Verone, however, retorts that the country girl, like the town girl, regards herself as fully man's equal and that while she allows him to imagine he is of much importance, she never for a minute consents to recognize her husband as "master" of the house unless she, at his side, is the "mistress."

All this is still a live topic in France where the "woman's rights" movement moves slowly, with little chance of gaining the vote until several old senators retire or die. The chamber of deputies, composed of younger men and in closer touch with the people, twice has passed a limited vote bill which the senate ignored.

'Good Old Hymns' Still Favorites

Manchester Guardian Finds They Retain Popularity Against More Modern Music

LONDON, Jan. 3: — English people remain as conservative in their hymn preference as in many other matters. This conclusion is forced upon one when one surveys the result of a search among its readers conducted by the Manchester Guardian for the six best English hymns. For the first five places there was really no challenge to "Abide With Me," "O, God, Our Help," "When I Survey," "Rock of Ages" and "Jesu, Lover of My Soul."

These, of course, are hymns of the "good old" type. It is rather curious that hymns of the "good new" type had rather a struggle to make any showing at all in the table of preference. Some people mentioned Blake's "Jerusalem, and a few spoke up for "He Who Would Valiant Be." Of course neither of these hymns are "new" in the sense of having been written in recent times, but they are "new" in the sense of having first been included in really popular compilations within the last generation or so.

The Moody and Sankey type of hymn was almost entirely passed by. "Onward, Christian Soldiers" got a very poor vote which fortifies one in the belief that it never would have been popular had it not been wedded to Sullivan's stirring tune. "The Son of God Goes Forth to War," which is a very much finer hymn of the same type, fared hardly better. It seems as if pacifist sentiment will be triumphant in future hymnology.

Hardly anybody had a kind thought for the "seasonal" hymns, such as we use at Easter, Christmas and harvest-time. "O Come, All Ye Faithful," for example, was mentioned very rarely. This is curious in a way, for it is doubtful if any hymn is more common to congregations of every creed than is "Adeste Fideles." It is sung with equal fervor by the Catholic, the Methodist and the Salvationist. The same cannot be said even of such songs as "Te Deum" and "Magnificat."

The old style, emotional type of hymn also suffered eclipse. There were few votes, for instance, for "Nearer, My God to Thee," or even for Newman's "Lead Kindly Light." "Hark, Hark My Soul," which used to be considered "so lovely," was entirely neglected.

THE WEATHER

Prince Rupert — Overcast, calm; temperature, 28.
Terrace—Snow, calm, 28.
Rosswood—Snow, calm, 28.
Alice Arm—Cloudy, north wind, 22.
Aiyansh—Light snow, calm, 19.
Anyox—Cloudy, calm, 20.
Haysport—Cloudy, light snow, 28.
Port Simpson—Cloudy, calm, 27.
Hazelton—Cloudy, windy, 19.
Smithers—Snowing, calm, 22.
Burns Lake—Snowing, calm.
Vanderhoof—Snowing, calm, 16.
Quesnel—Cloudy, calm.
Eighth Cabin—Snowing, calm.
Atlin—Clear, north wind, 16 below.
Whitehorse—Clear, calm, 24 below.
Carmacks—Clear, calm, 54 below.
Selkirk—Clear, calm, 68 below.
Ogilvie—Clear, calm, 65.
Dawson — Foggy, light south wind, 53 below.

THE PERFECT BRANDY
KEEP IT HANDY

HENNESSY
COGNAC BRANDY

This advertisement is not published or displayed by the Liquor Control Board or by the Government of British Columbia.

Richmond's Louvre

THIRD AVENUE, PRINCE RUPERT, B.C.

Clock Sale

CONTINUES TODAY and SATURDAY

FOR CASH ONLY

24 ONLY, LADIES' RAINCOATS—Assorted colors and sizes.. Clock Sale Special 95c

14 ONLY, LADIES' COATS—Oppossum fur trimmed. Regular $29.50. Clock Sale Special .. $14.50

6 ONLY, LADIES' PURE WOOL TWEED COATS—Fur trimmed. Assorted colors. Regular $39.50 value. Clock Sale Special $17.50

24 ONLY, LADIES' FUR-TRIMMED COATS in broadcloths and crepe de chine. Regular $49.00 value. Clock Sale Special $17.50

24 ONLY, LADIES' HATS—Felts, velvets, metallic. Regular $6.50 value. Clock Sale Special 95c

5 DOZEN ONLY, LADIES' HATS in satins, velvets, metallic. Regular $8.50 value. Clock Sale Special $1.95

12 ONLY, LADIES' CREPE DE CHINE, CREPE BACK SATIN, GEORGETTE AND FRENCH CREPE DRESSES in all colors and sizes. Regular $25 values. Clock Sale Special $5.95

24 ONLY, LADIES CREPE DE CHINE, CREPE BACK SATIN, GEORGETTE AND FRENCH CREPE DRESSES—Regular values to $35.00. Clock Sale Special $10.00

47 ONLY, LADIES' EVENING GOWNS—These are new arrivals and are all in the very latest styles, both in beaufont and long line silhouette. Gorgeous creations in taffeta, satin, georgette and moire. Clock Sale Special From $9.50

BESANT CULT CALIFORNIA

Super-Beings to Be Raised on Ranch at Happy Valley Under Theosophist Auspices

AN AMERICAN RACE

Selected Men and Women to Mate And Raise Children in Co-operative Colony

SAN FRANCISCO, Cal., Jan. 3:—Dr. Annie Besant, Theosophist leader, is in California on a new mission—the propagation of a super-race.

Dr. Besant has no intention of beginning the new race herself. But she is going to give evolution a Luther Burbank push to the extent of organizing a colony of super-beings on her ranch, Happy Valley, in Ventura County, near Los Angeles.

It will be the same neo-American race, she explained, which Dr. Ales Hardlicks, curator of physical anthropology at the National Museum in Washington, recently predicted at the April session of the American Philosophical Society, and is now developing most rapidly in California, according to Dr. Besant, largely because of the surcharged electrical condition of the atmosphere.

When Mrs. Besant arrived recently on the Majestic, she was beautifully clad in a cream-colored Indian sari—"the sort of dress the old Indian ladies wear," she said—and she was very proud of the fact that she was 82 years old yesterday, and is still exceedingly vigorous in mind and body.

There was no doubt as to her sincerity and enthusiasm as she explained how she was going to bring about the relatively rapid development of the new race.

Upon Dr. Besant's California farm will be provided the finest opportunities for mating and the economic basis to make reasonably large families economically possible.

Fruit and Nut Ranch

Happy Valley will be a fruit and nut ranch. Already a committee of "American business men," all thorough believers in the new American, have built roads and are planting trees. Oranges, lemons, peaches, grapes and nuts are being set out to provide the means for supporting the experiment. With this backing, what Burbank did in California for fruits and flowers, Mrs. Besant hopes to accomplish for people.

She will employ the same scientific principles as Burbank—breeding from selected stock and crossing the most desirable grains. Of course there will be nothing crude or arbitrary about this. She will merely provide the opportunity for bringing together the right mates—and possibly the council of the farm community may discuss the advisability of particular matings and use moral suasion. Bt there will be no pressure other than community sentiment.

The stock from which the new race is to be bred must already have shown signs of natural evolutionary changes. Although the units for colonization will be the family, families will be selected chiefly upon the basis of the children. These children are to be distinguished from others less fortunate by their sense of intuition, Dr. Besant said. The new race above all else is distinguished, she believes, by high intuitive development.

"Intuition," she said, "means the recognition of truth at sight—there is no argument over it. We have observed this working out in the California schools, where teachers have had difficulty in teaching the intuitive children and others in the same classes. The intuitive children are as a rule two and a half years older in intelligence than the others. This characteristic has been observed at a very early age.

While the children will be the primary basis for selection, parents themselves must show tendencies which suggest they can get along well with each other and with others in their community. Divorces are expected to be few—far fewer than in the average American community.

Problem of Sex

And that leads to the very important problem of sex, which naturally cannot be overlooked. On this subject Mrs. Besant said:

"Judging from the chaos in sex relations, America is breaking away toward a higher ideal. In this process there must be an enormous amount of trouble and upset, but this is very important for the future. To me, it is not a sign of degeneration but a sign of intense effort to find a more satisfactory form of relationship than we have at present. Naturally, it takes time to work out."

The selection of the colonists is not to be made exclusively from the ranks of Theosophists. Dr. Besant is not particular about creed as she is about the very practical details of actual behavior—the use of tact and good judgment, ability to perform useful work, and the knack of getting along well with family and neighbors. With such people she feels certain it will be possible to have a very nice, cozy cooperative colony in which there will be very little possessive sense, either as to persons or property, and a great deal of social responsibility.

Not only will the economic tendency of industrial society toward acquisition be greatly weakened, but jealousy in personal relationships will cease entirely to be a virtue. The industry conducted by the colony will be for the purpose of use and not for amassing wealth although it is thoroughly understood that wealth will have its useful place in the community.

CLASSIFIED ADVERTISEMENTS — FOR SALE, FOR RENT, LOST & FOUND

THIS IS THE PAGE WHICH MOST PEOPLE READ BECAUSE IT IS FULL OF HUMAN BUSINESS INTEREST TO YOUNG AND OLD.

ELITE BEAUTY PARLOR

Mrs. Sutherland

Expert marcelling, finger and water waving. Face massage and scalp treatments.

Phone 499

MASSAGE

A Sure Cure For Rheumatism Lumbago, Sprains, Etc.

C. K. HAYAKAWA

Phone Red 399 P.O. Box 515

SILVERSIDES, BROS.

Wallpapers Paints
Window Glass
Picture Frame Mouldings
Third Avenue Phone 22

Man in the Moon

Now that Christmas and New Year are over, the Christmas cards all safely stowed away preliminary to their being destroyed, the last turkey bones consigned to the cat and all of the bills unpaid, a man can once more turn to the normal life of working occasionally and dodging creditors the remainder of the time.

It's great to think that no longer is it necessary to stay up at night until ungodly hours and to eat things at which the stomach rebels.

A woman may once more be referred to satirically as "a skirt" without stretching the imagination.

A good many people are already beginning to wonder if 1930 is "our year."

They say a man can lift one of the dinkey little English cars but it takes both a man and his wife to lift the mortgage on a Canadian car.

If you don't believe in Providence, how do you explain the fact that some of the car drivers in Prince Rupert get by?

Happily for the peace of mind of missionary workers the poor heathen are all a long way off.

Wife—A person a man can tell about his aches and pains and scold when he feels irritated at the world and himself.

A popular tax is one the other fellow has to pay.

Tax collectors and assessors are irritating people. This year the city assessor sent out his notices so they might be received on New Year's Day and the provincial collector sent the collection notices at the same time.

Employer, to new office-boy—Has the cashier told you what you have to do in the afternoon?

Youth—Yes, sir. I am to wake hi mup when I see you coming.

AUCTION SALE

Timber Sale X11863
Advertisement

There will be offered for sale at Public Auction, at noon on the 18th day of January, 1930, in the office of the District Forester at Prince Rupert, B.C., the Licence X11863 to cut 2,437,000 F.B.M. of Spruce, Hemlock and Cedar on an area situated on the North Arm of Tasoo Harbor, West Coast of Queen Charlotte Islands, Queen Charlotte Islands Land District.

Two (2) years will be allowed for removal of timber.

"Provided any one unable to attend the auction in person may may submit tender to be opened at the hour of auction and treated as one bid."

Further particulars of the Chief Forester, Victoria, B.C., or District Forester, Prince Rupert, B.C.

WANTED

WOMAN Wants work by day or hour. Phone Black 69. (3)

RELIABLE English woman wants steady day work, good housekeeper. Apply Box 244, Daily News Office.

LOST

LOST—Brilliant bracelet between Commodore Cafe and Fifth Avenue West on Tuesday evening. Finder please phone Green 512. (2)

LOST—At Elks' New Year's Eve dance, lady's white gold wrist watch. Finder please see Kennedy at Daily News Office. Reward.

WILL The person who took the new gabardine coat from the cloakroom of the Moose Hall early on New Year's morning please leave same at the Daily News Office. (2)

FOUND

FOUND—Mackinaw coat, blue and green checked. Loser may obtain same by enquiring at Daily News Office and paying for this advertisement.

AUCTIONEER

PRINCE RUPERT AUCTION MART. We buy, sell or exchange any kind of furniture or household goods, musical instruments, machinery, etc. General repairs, crating, packing and shipping. Workmanship guaranteed. Just phone Black 120 and we will call.

QUEEN CHARLOTTE-PORT CLEMENTS STAGE

Meets all boats northbound at Queen Charlotte City to convey passengers to Port Clements, and meets southbound boats at Port Clements to receive passengers for Queen Charlotte City.

Fare $5.00, and in proportion to intermediate points.

R. G. McKENZIE
PREMIER HOTEL
QUEEN CHARLOTTE CITY, B.C.

Hunt's Furniture Store

"The Store of Quality"

WEEK'S SPECIALS

Restmore Beds
King of Rest Springs
Mattresses and Bed Lounges

G. M. HUNT
Third Avenue

RADIO BICYCLES

FURNITURE REPAIRS, PACKING AND CRATING

TOM BALLINGER
5th Street, Phone Blue 625

CLEARING & GRADING
Concrete Foundations

Tunnels and shafts in difficult ground a specialty.

NELS ROKKJAR,
CENTRAL HOTEL

Advertise in the Daily News.

FOR RENT

FLAT FOR RENT, Wallace Block. Apply Mr. Minns. (5)

FOR RENT—Four room flat with bath. Furnished. Phone 547. tf.

FOR RENT—Modern cottage, 5 rooms and bath. Close in. Phone Green 430. (3)

FOR RENT — Furnished apartments 2, 4, and 5 rooms. Apply Mussallem Grocery. (tf)

FOR RENT — Newly constructed dwelling, fully modern. Five rooms. Near Booth School. $30.00. G. P. Tinker & Co. (tf)

FOR RENT—Clean, well furnished modern two and three roomed suites. Palmer Apartments. Phone Red 444. (tf)

FOR SALE

FOR SALE—1929 Chevrolet Sedan in excellent condition. Can arrange terms, price $750. Walker Motor Co. Ltd. (tf)

FOUR Roomed house, fully modern, in first class condition, in Section 1. $1600 cash, $1800 on terms. A real bargain. McCaffery, Gibbons and Collart. (tf)

FIFTH AVENUE WEST
Seven Roomed Modern House and two splendid lots
FOR SALE—$4,000.00
M. M. STEPHENS & CO., LTD.
Rentals—Loans—Real Estate

FOR SALE

MODERN HOUSE No. 311, FIFTH AVENUE, EAST, WITH TWO LOTS

3 Bedrooms and Large Sleeping Porch Upstairs, and,

Kitchen, Dining-room, Living-room and Pantry Downstairs

VERY REASONABLE PRICE AND EXCEPTIONALLY EASY TERMS

H. G. HELGERSON, LTD.
Phone 96 216 Sixth St.

LAND ACT

Notice of Intention to Apply to Lease Land

Take Notice that I, James Martin of Massett, B.C., intend to apply for a lease of the following described lands:

Commencing at a post planted at high water mark, and at the shore corner of Main Street, and the corner of Block 20 Town of Massett, B.C.; thence South Westerly and in line with the East side of Main Street for about three hundred feet to low water mark; thence in a North Westerly direction to New Massett wharf; thence along the wharf about three hundred feet more or less to high water mark; thence along high water mark to the point of commencement.

Dated at Massett, B.C. this 30th day of November, 1929.

JAMES MARTIN.

ENROL NOW!

Myfanwy Campbell
D. M. A.
TEACHER OF
DANCING

Has just returned from the South, where she has studied the latest

Tap Dancing
Ball Room Dancing
Toe, Grecian and Classical Dancing

Terms, $3.00 monthly. Special class, $3.50 monthly. Studio open January 4. Physical culture class every Wednesday.

PHONE BLACK 613

BOATBUILDERS

KIY BOATBUILDERS, COW BAY
P. O. Box 749 Phone Red 415

SALVAGE AND TOWING

"If it's on or under the water we do it."

PACIFIC SALVAGE CO. LIMITED

Fully Equipped for Diving and General Salvage Work.
Boats and Scows of all descriptions for Charter.
Row Boats and Canoes for hire.
Bargains in Gas Engines.

AGENTS FOR
EASTHOPE ENGINES
Northern B. C. Distributors
Coolidge Propellers

Sand and Gravel, in any quantity, delivered anywhere by water.

Phone, Day or Night 564
P. O. Box 1564

CHIROPRACTIC

CHIROPRACTIC and SUNSHINE TREATMENT
For Colds, Coughs, Neuritis, Lumbago and Rheumatism

R. E. EYOLFSON, D.C.
623 Third Avenue West
Blue 485—Phones—Red 589

DR. W. C. ASPINALL

Chiropractic Health Service
Ultra-Violet Ray Ultra-Red Ray
All Diseases treated successfully

Green 241—Phones—Black 283

PHOTO FINISHING
For Fine Photo Work
Quick Returns—Careful Finishing
WRATHALL'S PHOTO FINISHINGS
322 Third Avenue
WE FRAME PICTURES

BED SPECIALS

Uneasy lies the head (not that wears a crown), that lies on a poor bed. Rest on a Slumber King Spring and a real Simmons Mattress.

MacKenzie's Furniture
PHONE 775

THE ELECTRIC BAKERY

"The Store That Quality Built!"

EAT ELECTRIC BREAD

The Best There Is!

P. O. BOX 416 PHONE 667

MINERAL ACT
Section 28

Notice to Co-Partners

Mineral claims Star, Rand, Belle, Aurora, situated at Lockeport, Queen Charlotte Islands.

Owners Ross Morrison F.M.C. 871693 C., R. Dunlop and H. H. McColl.

To all concerned, take notice that I, Ross Morrison F.M.C. 871693 C., having done all the work and paid all dues on the above Mineral Claims for the year ending Oct. 27th, 1929, without any work done or moneys paid by co-owners, R. Dunlop and H. H. McColl, intend to apply within a period of 120 days after first appearance of this notice, to the Mining Recorder, to have the interests of said co-owners vested solely in myself.

ROSS MORRISON,
351 Per—J. L. Barge, Agent.

LAND ACT

Notice of Intention to Apply to Lease Land

In Prince Rupert Land Recording District of British Columbia, and situate on the South Bank of Skeena River, opposite Mile 28.76 on Canadian National Railways, East of Prince Rupert, B.C.

Take notice that Northern British Columbia Power Company, Limited of Prince Rupert, B.C., occupation Power Corporation intends to apply for a lease of the following described lands:—

Commencing at a post planted about 120 chains distant and in a Southerly direction from centre line of Canadian National Railways, opposite mile 28.76 East of Prince Rupert, on the south bank of the Skeena River, thence North 5 chains more or less to Low Water Mark; thence Westerly along L.W.M. 5 chains; thence South 5 chains, more or less to H.W.M.; thence Easterly along H.W.M. to point of commencement and containing two (2) acres, more or less.

NORTHERN BRITISH COLUMBIA POWER COMPANY, LIMITED.
Per: Thomas D. McLean, Agent.
Dated September 21st, 1929.

LAND ACT

Notice of Intention to Apply to Purchase Land

In Stikine Land Recording District and situate on the north bank of the Taku River at a point about three miles north of the junction of the Tulsequah River with the Taku River.

Take notice that the Alaska Juneau Gold Mining Company of Juneau, Alaska, occupation a mining company, intends to apply for permission to purchase the following described lands:

Commencing at a post planted near the southwest corner of the Jack M. C. thence South 40 chains; thence West 20 chains; thence North 40 chains; thence East 20 chains more or less to point of commencement and containing eighty acres, more or less.

ALASKA JUNEAU GOLD MINING COMPANY
By Paul A. Decker, agent.
Dated 28th day of October, 1929.

WATER NOTICE

Diversion and Use

TAKE NOTICE that James B. Stapler whose address is Hotel Castineau, Juneau, Alaska, will apply for a licence to take and use 200 cubic, second, foot of water out of East Fork Tulsequah River, which flows Southerly and drains into Taku River about 20 miles above the mouth.

The water will be diverted from the stream at a point about 3 miles up stream from the mouth of the East Fork and will be used for Mining Power purpose upon the Tulsequah Chief group.

This notice was posted on the ground on the 31st day of October, 1929.

A copy of this notice and an application pursuant thereto and to the "Water Act, 1914," will be filed in the office of the Water Recorder at Atlin November 15th, 1929.

Objections to the application may be filed with the said Water Recorder or with the Comptroller of Water Rights, Parliament Buildings, Victoria, B.C., within thirty days after the first appearance of this notice in a local newspaper.

The date of the first publication of this notice is December 2nd, 1929.

JAMES B. STAPLER,
Applicant.
By H. McN. FRASER, Atlin, B.C.,
Agent.

LAND ACT

Notice of Intention to Apply to Purchase Land

In the Cassiar District Land Recording District of Stikine and situate on the Taku River about three quarters of a mile up stream from the confluence of the Taku and Tulsequah Rivers.

Take notice that Horace McNaughton Fraser of Vancouver, B.C., occupation Civil Engineer, intends to apply for permission to purchase the following described lands:—

Commencing at a post planted on the Taku River about three quarters of a mile up stream from the mouth of the Tulsequah River; thence North 20 chains; thence East 20 chains; thence South 20 chains; thence West 20 chains more or less to point of commencement and containing forty acres, more or less.

HORACE McNAUGHTON FRASER.
Dated October 29th, 1929.

Twenty Years Ago

In Prince Rupert

January 3, 1910

At Winnipeg, Toronto and even in the Old Country, interest is being awakened in the mines of this district. The Portland Canal is being talked of by the papers the country over. Mines are expected to play a big part in the development of Prince Rupert.

An eight-hour day clause was introduced in the proposed city charter by Pat Daly and J. C. McLennan at a public meeting last night.

The Fishing Co. of British Columbia announces its intention of erecting an oil and fertilizer plant on Massett Inlet.

Maisie—While holidaying here last year I had a most terrifying experience.

"Goodness!" exclaimed Daisy. "What happened?"

"Well, I was rescued from drowning by another girl."

LAND ACT

Notice of Intention to Apply to Purchase Land

In the Stikine Land Recording Division; Land Recording District of Telegraph Creek and situate on extreme tip of peninsula on North bank of Tulsequah and West bank of Taku Rivers, approximately one mile south of Maple Slough.

Take notice that E. J. Norman and R. McCombe of Juneau, Alaska, occupation miners, intend to apply for permission to purchase the following described lands:—

Commencing at a post planted one mile south of Maple Slough; thence North 40 chains; thence West 20 chains; thence South 40 chains; thence East 20 chains and containing 80 acres, more or less.

EDMUND JEAN NORMAN
ROBERT SALE McCOMBE.
Dated 19th day of October, 1929.

LAND ACT

Notice of Intention to Apply to Lease Land

In The Queen Charlotte Land District Land Recording District of Prince Rupert, and situate near Block 20, Massett Townsite.

Take notice that Arthur Robertson and Eugene H. Simpson of Massett, B.C., occupation Lumbermen intend to apply for a lease of the following described lands:—

Commencing at a post planted at the S.E. Cor. Blk. 20 Massett Townsite; thence Westerly 10 chains to Gov. Wharf; thence Southerly 4 chains running parallel to Gov. Wharf to Low Water Mark; thence Easterly 10 chains; thence Northerly 4 chains, and containing 7 acres, more or less

ARTHUR ROBERTSON
EUGENE HUMPHREY SIMPSON
Dated—Nov. 13th, 1929.

S. D. Johnston Co., Ltd.

Correspondents For
MILLER, COURT & CO., LIMITED

For the benefit of the investing public, Miller, Court & Co., Ltd., publish a semi-monthly market report, dealing with mining, oils and industrial stocks, which is available at our office on the 1st and 15th of every month.

We offer prompt and reliable service in the execution of orders to buy or sell all stocks on the Vancouver, Calgary and Toronto Exchanges.

S. D. Johnston Co. Ltd.
610 2nd Avenue—Phone 130
Prince Rupert, B.C.

BRINGING UP FATHER

By George McManus

JABOUR'S Store-Wide JANUARY Clearance Sale

Opens Sat., Jan. 4

Everything Reduced! See Our Windows!

JABOUR BROS. LTD.

Phone 645 3rd Ave. and 7th St.

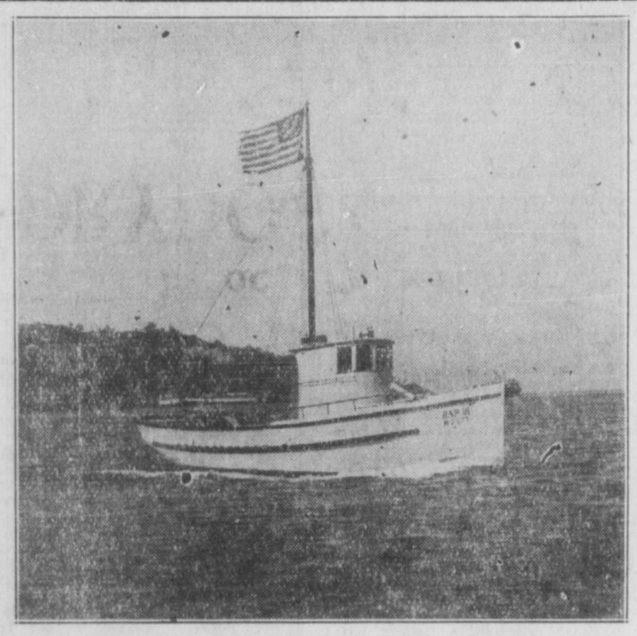

"Rap" Diesel-Oil Engines

Manufactured by "Rap" Motor Co, Oslo, Norway

I ARRIVE IN PRINCE RUPERT THIS WEEK

14 H.P. and 17 H.P. Rap Motors 1930 New Model Are Now On the Market

I HAVE ONLY A LIMITED NUMBER AT MY DISPOSAL THIS SEASON

Fishermen interested in this new model Rap Motor should leave name and address at Royal Hotel.

L. LIAHJELL

CANADIAN NATIONAL STEAMSHIPS

Prince Rupert

DRYDOCK AND SHIPYARD

OPERATING G. T. P. 20,000-TON FLOATING DRYDOCK

Engineers, Machinists, Boilermakers, Blacksmiths, Pattern Makers, Founders, Woodworkers, Etc.

ELECTRIC AND ACETYLENE WELDING

Our Plant Is Equipped to Handle All Kinds of MARINE AND COMMERCIAL WORK

PHONES 43 AND 385

SAVE MONEY! SAVE MONEY!

Try C. C. Ketchum's Minehead Coal

THE BEST ALBERTA COAL IN PRINCE RUPERT

Save 10 per cent in weight and buy our coal, which is always under cover and full weight.

Egg, 1-inch to 3-inch $12.50
Stove, 3-inch to 6-inch $12.75
Furnace Lump $13.50

WE CAN SUPPLY

Telkwa Lump $13.50
Wellington Lump $14.50

SEE-SEE KETCHUM & CO., LTD.

PHONE 771

DR. KERGIN IS SPEAKER

Tells Rotary Club of Interesting Incidents in His Recent Trip

Dr. W. T. Kergin gave a very interesting and instructive address to members of the Rotary Club at their luncheon yesterday afternoon, George Bryant presiding, in which he told of visits he had made to Edmonton, Chicago, Detroit, Toronto and St. Catherine's Rotary Clubs and of the outstanding features of each.

The doctor also told of attending the annual convention of the American College of Surgeons, of which he is a member, and of the work they do and of the value of the organization. One of the works which they have set themselves is that of standardizing the hospitals. In the standard hospitals the staff meets and discusses cases and surgeons who are not doing good work come in for criticism with the possibility of expulsion. As the public have no means of knowing who are good surgeons and who are not, this work of the college is a protection for them.

Dr. Kergin also attended a meeting of medical men at Detroit at which several thousand were present. At each of these conventions they started work each morning at eight and kept going continuously until ten in the evening. Prominent among the men at Detroit were a famous radiologist from Sweden, Professor Wilkie of Edinburgh, a specialist from Germany, and Professor Burr of Johns Hopkins University.

At his home town of St. Catherines, the doctor said he found at the Rotary lucheon a number of men with whom he had attended school.

GILCHRIST IS LEAVING

Is Resigning From School Board to Which He Was Elected For Two-Year Term Last January

As he contemplates leaving early next year for Vancouver to accept a position which has been offered him with W. H. Malkin Co., Ltd., there, William Gilchrist announces that he will resign from the school board in order that his place may be filled at the municipal election two weeks hence. Last year he was elected for a two-year term, so it will be necessary to elect another trustee for one year to complete the term. This will necessitate the election of three trustees this year as the two-year terms of Mrs. Thomas Spencer and Thomas McMeekin are expiring.

Mr. Gilchrist had also been mentioned as a possible aldermanic candidate this year, but his departure from the city will remove him from the field.

Mrs. Fred Mathers Hostess With Tea In Vancouver Home

There is nothing more charming nor enjoyable these wintry days than the small informal affair that has an atmosphere of intimacy, in which friends may chat in front of a cheery fireplace, amid gay Yuletide decorations and dimly lit lamps.

Mrs. Fred DesBrisay Mathers was hostess Sunday afternoon at just such an informal gathering at her residence, West Thirty-seventh avenue, when five table of bridge were in play. Mrs. Mathers will entertain again shortly, when a different group of friends will be her guests.

The tea table was very attractively arranged, the appointments being carried out in the season's decorative scheme. A five-branched candelebra holding deep crimson whip tapers formed the centre, while two Sheffield vases held red carnations and maidenhair fern. Mrs. Gordon Abernethy and Mrs. Tommy Stewart presided at the urns, and assisting were Mrs. Harry Tupper, Mrs. Jack Braim and Miss Carmen Mathers.

Other guests were Mrs. P. C. Tees, Mrs. Dan McLean, Mrs. G. Mure Graham, Mrs. Homer Mathers, Mrs. R. E. Walker, Mrs. Cyrus McLean, Mrs. J. D. Donavan, Mrs. F. W. Kirkland, Mrs. Cliffe Thomas, Mrs. Thomas Wallace, Mrs. C. B. McAllister, Miss Kathleen Coulan, Mrs. Walter Gregg, Miss Claire Moody, Miss Freda Edgett, Miss Izeyle Aconley, Miss Orlo Hood, Mrs. Cecil Townsend, Miss Eura Leeson, Mrs. Henry Wackenroder and Mrs. Claude Effinger.—Vancouver Sun.

Mother of Andy Abbott Passes Away In South

The death occurred last Saturday in Vancouver, where she had been a resident for thirty years, of Mrs. Mary Ann Abbott, mother of Andrew Abbott, well-known local C. N. R. conductor. The late Mrs. Abbott was 84 years of age and, besides the local son, is survived by two other sons, George and William Abbott, both of whom are C. P. R. conductors out of Vancouver. The funeral took place on Tuesday afternoon of this week with Rev. Dr. J. S. Henderson officiating.

for STURDIER BABIES with SOUND TEETH

SCOTT'S EMULSION

TRY IT THE PLEASANT WAY

BUTTER AND EGGS STIFF

Otherwise There Are Few Changes On Local Market for This Month

There are few changes of importance to be noted in the January retail market list here.

Certain fall varieties of apples such as McIntosh Reds and Jonathans have disappeared but many winter brands are still on.

Naval oranges have replaced Valencias, the prices remaining about the same. Jap oranges are still on the market.

The butter market remains about the same, but eggs are stiffening, although there are no price changes from December as yet.

Flour is also going up and increases in feed prices may be soon expected.

There are few changes in the vegetable market. Fresh produce is coming from California and the prices are high.

Following are retail prices current here today:

Apples—	
Grimes Golden, C grade, box	$2.50
Yellow Newtons, fancy	3.25
Cooking apples, lb.	.07
Spitzenberg, C grade	2.80
Fancy	3.00
Winter Bananas, C grade	2.80
Fancy	3.00
Delicious, fancy	3.50
Winesaps, C grade	2.90
Wagners, C Grade	2.75
Rome Beauty, fancy	3.00
Fruit—	
Naval oranges,	25c to .85
Jap oranges, box	1.10
Lemons, Sunkist, doz.	60c to .70
California grapefruit,	12½c to .20
Arizona grapefruit	8c to .12
Florida grapefruit	15c to .25
Bananas, 2 lbs.	.35
Extracted honey, per jar	.25
Comb honey	.35
Table figs, lb.	.20
Dates, bulk, lb.	.15
Raisins, bulk, lb.	.15
Cranberries, lb.	.35
Anjou pears, doz.	45c to .55
Emperor grapes, lb.	.30
Green Almeria grapes, lb.	.40
Butter—	
No. 1 creamery, lb.	.50
No. 2 creamery, 3 lbs.	1.40
Cheese—	
Camembert, 8-oz. pkg.	.65
Kraft Limberger, ½s	.35
Ontario solids	.35
New Zealand solids	.30
Stilton, lb.	.45
Kraft	.45
Norwegian goat	.65
Napoleon Limberger	.70
Roquefort	.75
Swift's Brookfield, lb.	.45
Gorgonzola, lb.	.75
McLaren's Cream, jars, 45c and	.85
Brookfield Swiss, ½-lb. pkg.	.30
Gruyere	.45
Brookfield Canadian cheese, ½-lb. pkg.	.25
Golden Loaf, lb.	.45
Flour—	
Flour, 49s, No. 1 hard wheat	2.85
Pastry flour, 49s	2.80
Pastry flour, 10 lbs.	.60
Lard—	
Pure	.25
Compound	.25
Eggs—	
B. C. fresh pullets, doz.	.55
B. C. fresh firsts, doz.	.60
B. C. fresh extras, doz.	.65
Local new laid, doz.	.70
Storage extras, doz.	.50
Meats—	
Fowl, No. 1, lb.	38c and .40
Roasting chicken, lb.	.45
Broilers	.45
Ham, sliced, first grade	.50
Ham, picnic, first grade	.27
Cottage rolls, lb.	.37
Bacon, side, sliced, best grade	.60
Veal, loin	.45
Pork shoulder	.30
Pork, dry salt	.35
Ayrshire bacon, lb.	35c to .50
Veal, shoulder	.35
Pork, loin	.45
Pork, leg	.40
Beef, pot roast	22c to .25
Beef, steak	35c to .45
Beef, boiling	18c to .22
Beef, roast, prime rib	.35
Lamb, shoulder	.35
Lamb, leg	.45
Lamb chops	.40
Mutton, shoulder	.30
Fish—	
Smoked kippers, lb.	.15
Kippered white salmon, lb.	.25
Red smoked salmon	.45
Smoked black cod, lb.	.20
Finnan haddies, lb.	.25
Halibut	.20
Salmon, frozen spring	.30
Haddie fillets, lb.	.25
Shrimps, lb.	.30
Crabs, 2 for	.25
Nuts—	
Almonds, shelled Valencias	.65
Oregon Franquette walnuts, lb.	.45
California soft shelled walnuts	.35
Walnuts, broken shelled	.40
Walnuts, shelled halves	.50
Valencia filberts, lb.	.20
Almonds in shell, lb.	.35
Peanuts	.20
New Brazils, lb.	.30
Feed—	
Wheat, No. 5 and Bulkley Valley	3.25
Oats	2.75
Bran	2.35
Shorts	2.45
Middlings	2.25
Barley	2.75
Laying mash	3.65
Oyster shell	2.10
Beef scrap	4.50
Ground oil cake	4.25
Baby chick feed	4.50
Fine oat chops	3.25
Crushed oats	3.25
Fine barley chop	2.85
Dried fruits—	
Lemon and orange peel	.35
Black cooking figs, lb.	.15
Citron peel	.40
White figs, lb.	.15
Currants, lb.	.20
Apples, dried	.25
Peaches, peeled	.25
Apricots, lb.	.35
Prunes, 90-100, 4 lbs.	.35
25-lb. box	1.95
Prunes, 60-70, lb.	.15
Prunes, 30-40, lb.	.20
Evaporated pears, halves, lb.	.25
Vegetables—	
Sweet potatoes, 2 lbs.	.25
Potatoes, 6½ lbs.	.25
Potatoes, sack	3.75
Parsley, bunch	.10
Washington celery, head	.25
Garlic, imported, per lb.	.35
Cabbage, per lb.	.07
Okanagan onions, 5 lbs.	.25
California head lettuce, 15c to	.20
Hothouse tomatoes, lb.	.40
Leeks, bunch	.10
Brussels sprouts, lb.	.30
Green peppers, lb.	.50
Imported cauliflower, head	30c to .40
Bulk turnips, 7 lbs.	.25
Carrots, 7 lbs.	.25
Beets, 6 lbs.	.25
Spinach, 2 lbs.	.35

WELL KNOWN PIANIST IS TO BE HERE SOON

Frederick van Werkhoven Expected To Give Recital End of Month

Frederic van Werkhoven, honor graduate of the Royal Conservatory of Music of The Hague, Holland, will be in the city a few days the latter part of this month and at the urgent request of those who heard him play on his visit to the city last August, he has consented to give a piano recital. This will be given on January 29.

Mr. Fred van Werkhoven is not unknown in Canada, and that he is an artist of real merit is shown by the following reference to a recital given by him in Winnipeg from the Free Press:

"A piano recital by Frederic van Werkhoven brought forth a very large attendance at the Women's Musical Club yesterday afternoon. The distinguished musician comes from the Royal Conservatory of Music of The Hague, in Holland, but he is now a resident of Winnipeg. In his recital yesterday he readily won the admiration and sympathy of his audience by his excellent technical attainments and the musical qualities of his interpretation of an interesting and enjoyable program. He possesses very agile fingers and plays with a looseness of action that produces marked fluency of tone, and he has all the force that is required. The quality of tone was constantly clear and very pleasing. His style is entirely free from mannerisms, and he impresses his hearers with his evident desire to realize to the full the intentions of the various composers. He seems to have a special sympathy with Greig and other Scandinavian composers among whose names appeared on the program. Mr. van Werkhoven also proved himself a composer of much merit, playing several of his own works. His prelude in G minor appealed very strongly by reason of a marked beauty."

Mr. van Werkhoven is at present giving piano recitals over station CKX, Brandon, Man.

Save Your Money

Start the New Year right by dealing at the Cash & Carry. Those owning cars can save the price of their gasoline bill each month. Try it!

CLOTHES PEGS— 6 dozen	25c
TOILET ROLLS— 7 for	25c
CLEANSER— Per tin	7c
WHITE BEANS— Per lb.	9c
MALKIN'S COFFEE— Per lb.	60c
BRAID'S BEST TEA—With cup and saucer. Per lb.	74c

The Economy Cash & Carry

PHONE 360

319 Third Ave.

Capitol Canada's Finest Entertainment

THURSDAY, FRIDAY AND SATURDAY

TWO SHOWS

7 and 9 p.m.

A WONDERFUL PICTURE WITH

BETTY COMPSON

In

"On With The Show"

100 PER CENT TALKING, SINGING AND DANCING AND ALL IN TECHNICOLOR

COMEDY—"SLEEPING PORCH"

ADMISSION, 20c AND 65c; SATURDAY MATINEE, 15c AND 40c

We desire to clean out our stock of USED CARS

AND IN ORDER TO DO SO MAKE THE FOLLOWING VERY ATTRACTIVE PRICES

Compare them with prices on the same models offered in the Vancouver papers and you can see just how low our prices really are.

1926 FORD FORDOR SEDAN—Good tires; newly painted; new seat covers. Price	$250.00
1923 FORD SEDAN— Good motor	$90.00
DODGE COUPE—Good running condition. A bargain at	$135.00
DODGE DELIVERY CAR—Good running condition; good tires	$200.00
1927 FORD LIGHT DELIVERY — Good balloon tires; good mechanical condition. Price	$260.00
1927 FORD LIGHT DELIVERY—Good, high pressure tires; good general condition. Price	$250.00
1925 FORD DELIVERY—Large covered body; good mechanical condition. Price	$250.00
FORD TOURING—Starter; good tires. As is	$75.00
FORD LIGHT DELIVERY—Non-starter; good tires. As is	$75.00
FORD DELIVERY—Starter; covered body. As is	$100.00

TERMS CAN BE ARRANGED ON ANY OF THESE CARS

S. E. Parker, Ltd.

FORD DEALERS

Third Avenue Phone 83

DEMAND

"Rupert Brand"

Kippers

"THE DAINTIEST BREAKFAST FOOD."

Smoked Daily by

Canadian Fish & Cold Storage Co., Ltd.

PRINCE RUPERT, B.C.