Tomorrow's Tides

Tuesday, August 19, 1930

High	9.46 a.m.	14.7 ft.
	21.21 p.m.	18.7 ft.
Low	3.12 a.m.	6.3 ft.
	p.m.	10.0 ft.

The Daily News

NORTHERN AND CENTRAL BRITISH COLUMBIA'S NEWSPAPER

BOSTON GRILL

LARGE CABARET
Special Dinners Thursdays and Saturdays
Dancing Every Saturday Night, 9 to 12
Dance Hall for Hire
Accommodations for Private Parties
PHONE 457

Parliament Buildings
Legislative Library,
Mar. 31, 30

Vol. XXII., No. PRINCE RUPERT, B.C., MONDAY, AUGUST 18, 1930 PRICE FIVE CENTS

MORE LIVES NEARLY LOST IN A MINE

HUM OF HARVEST MACHINERY NOW GENERAL ON PRAIRIES

Three Men Saved By Hairline Margin From Monoxide Rush

Rescue Work at Coalmont Is Now Suspended and It May Be Two Weeks or Month Before Bodies of Entombed Men Can Be Taken Out

BLAKEBURN, Aug. 18:—By a hairline margin last night, three more names missed being added to the list of 45 who perished in Wednesday's coal mine explosion here. George Murray, manager of the Coalmont Collieries Ltd., Fire Boss Frank Bond and Wester Salimpa, a miner, were caught in a rush of carbon monoxide gas while at work "sealing off" a fire 1800 feet from the mouth of the mine. They just managed to reach the head of the pit when they collapsed.

Meanwhile all work on No. 15 level, where rescue workers were pushing towards the 42 bodies which are still entombed, has been suspended until the fire is blocked off. It will probably be a fortnight or perhaps a month before all the bodies are recovered.

MOTORSHIP IS ASHORE

American Freighter Culburra Expected to Refloat From Beach Near Swanson Bay Today

Capt. Thomas Cliff, skipper of the C. P. R. steamer Princess Alice, which arrived in port this morning from Vancouver, reported having passed this morning shortly after midnight, the American motorship freighter Culburra ashore two miles south of Swanson Bay. The Culburra had run ashore on the low tide at about 12:15 midnight and it was expected to refloat the vessel on the rising tide a few hours later. The vessel was not in a dangerous position and the American steamer Lakina was standing by. Capt. Cliff offered help but the skipper of the Culburra did not consider it necessary so the Princess Alice proceeded.

It was the Culburra which ran ashore on White Cliff Island, south of here, last year.

The Culburra, which belongs to the fleet of the Pacific Steamship Co., was en route from Seattle to Alaska cannery points.

Word was received from the south today that the salvage steamer Salvage King had left Victoria for the scene of the stranding.

Latest word received this afternoon was to the effect that the Culburra had been refloated after several hours and proceeded to Ketchikan. She is reported to have not been seriously damaged.

WINNER OF LONG SWIM

George Burrows of Vancouver Spans Burrard Inlet and Wins Free Trip to Alaska

VANCOUVER, Aug. 18:—George Burrows, 20-year old Vancouver swimmer, won the annual two-and-a-half mile swim across Burrard Inlet Saturday. Johnny Bayley, the winner last year, was second. Burrows' time was one hour and sixteen minutes.

Helen Duell of Tacoma, in sixth place, led the women swimmers to the finish.

Burrows get a free trip to Alaska and return as a result of his victory.

SITTING OF COMMISSION

State Health Insurance an Maternity Benefits Discussed Here

The provincial government royal commission on State Health Insurance and Maternity Benefits held a session in the Court House here on Saturday evening. Members of the commission present were: C. F. Davie, M. L. A. for Cowichan-Newcastle; Dr. L. E. Borden, M. L. A. for Nelson; George Pearson, M. L. A. for Nanaimo, and Dr. J. J. Gillis, M. L. A. for Yale, with H. Langley as secretary. The chairman made it clear that the object of the commission was to get the views of members of the various communities regarding the need of such insurance and benefits, what form such help might take—whether in increased medical services or monetary assistance, how the cost of such expense might be met and what local or district conditions called for special consideration.

Those speaking for Prince Rupert and district, included Mayor Orme, Ald. S. D. Macdonald, J. J. Gillis, D. McPhee, T. Ross McKay, H. W. Birch, J. Morrison, Bert Morgan, Ald. Brown, Mr. Marshall and Dr. Hankinson. Opinion was very emphatic that there was a real need for both the insurance and the maternity benefits. Health insurance was at least as important as accident an compensation. Maternity benefits were possibly the greatest needs, specially of this Central and Northern B. C., where there were few doctors scattered over the area and at times prospective mothers and babies were lost through the inability of the household to pay the cost of necessary medical attention.

The commission showed that it had a big grasp of the very wide scope of their subject and a sympathetic realization of the needs of families generally for some form of assistance in the case of illness.

On behalf of the commission the chairman thanked those in attendance for their presence and Mayor Orme and Alderman Macdonald replied for the city and the people.

Copies of a progress report were then distributed to those present.

VANCOUVER WHEAT

VANCOUVER, Aug. 18:—Wheat was quoted on the local exchange today at 87⅞c.

Testing the Skill of Coffee Blenders

Executives of a well-known Montreal coffee firm test the skill of coffee blenders, who ply a trade that is recognized as one of the fine arts. Note the trays of ...en coffee beans.

Memorial At Massett Held

Respects Were Paid on Saturday Afternoon to Memory of Late E. H. Simpson

Work stopped for 20 minutes on Saturday afternoon at the Langara Fishing & Packing Co. cannery at Massett, during the funeral here of the late E. H. Simpson, president of that company. A memorial service was held in the cannery. Mr. Morris, Rev. James Gillett and Willie Matthews spoke, expressing respects for Mr. Simpson and sympathy for the widow and son.

Mrs. Simpson and son left yesterday morning for Massett after having attended the funeral here.

OFFICIAL COUNT ON

Ballots For Skeena Riding In Federal Election Are Being Officially Checked Today

The official count for Skeena riding following the recent federal election is being conducted today by Returning Officer E. H. Mortimer. By late afternoon or early evening, it is expected the count will be completed. Ballot boxes from 11 polling divisions in the riding are being opened up and the votes checked.

The results from polls which have not yet been heard from otherwise will be learned at this official count. There are 20 or more such polls that have not yet been heard from.

At the conclusion of the official count, the returning officer will formally declare Olof Hanson, the Liberal candidate, elected as Member of Parliament for Skeena. Returns already in give him a majority of nearly 1000 and the missing ones, it is expected, may give him a lead of more than that figure.

FLIGHT IS OVER

Jackson and O'Brine Forced Down at St. Louis On Account of Motor Trouble

ST. LOUIS, Aug. 18:—Dale Jackson and Forest O'Brine, endurance fliers, landed yesterday morning after being in the air for 647 hours and 28 minutes. Motor trouble caused their descent.

GOVERNMENT WINS CHINESE CIVIL WAR

NANKING, Aug. 18:—Sweeping claims of victory on the battlefields of Northern China caused high government circles today to predict the end of the civil war on terms dictated by the Nanking regime.

MANY ATTEND B. C. DINNER

Canadians in London Meet B. C. Ministers at British Empire Club Event

LONDON, Aug. 18:—(By Mail)—One of the most successful of the smaller functions held at the British Empire Club was the dinner given by the Agent General on July 24 in honor of the two ministers of the provincial government then in London—the Hon. F. P. Burden minister of lands, and the Hon. J Hinchliffe, minister of education Three other Agents General were among Mr. Paulin's guests, who also included Sir Charles Trevelyan president of the board of education whose daughter, Miss Katharine Trevelyan has just been touring British Columbia; Col. de Satgo of the Dominion Office; H. B. Thomson, the recently appointed chairman of the British Columbia Liquor Control Board, who incidentally sailed next day for Canada with Mr Burden; Col. Blair of Vancouver; Chas. Cambie, London manager of the Canadian Bank of Commerce and at one time a resident in the province; W. T. Hunter, superintendent of the government experimental farm at Summerland; J. R. Cosgrove, chief officer of the Forests Products Research Bureau Princes Risborough; Dr. J. W Thomson, the well known surgeon of Vancouver; W. H. Robertson, the provincial horticulturist; C. J Smith, European vice-president of the Canadian National Railways; Hugh Savage of the "Cowichan Leader" and several other representatives of the Canadian Press.

Mr. Pauline, with his many years experience as Speaker of the Provincial Legislature, is always particularly happy on these occasions, and never more so than in his selection of those called upon "to catch the Speaker's eye." Mr. Burden paid tribute to the services rendered to him in the course of his trip by the Agent General's office;

(Continued on Page 2)

LEADERS WIN OUT

Athletics Increase Margin in American League While Cubs Hold Own In National

NEW YORK, Aug. 18:—Philadelphia Athletics increased their leadership margin in the American League over the week-end by defeating the St. Louis Browns on Saturday while Washington Senators lost on Sunday to the slugging Detroit Tigers after having won on Saturday.

The New York Yankees split a double-header on Sunday with the Chicago White Sox. in the first game, Babe Ruth hit his forty-fourth home run of the season.

In the National League, both Chicago Cubs and Brooklyn Robins won. In the Brooklyn game, Dazzy Vance completely baffled the Pittsburg Pirate sluggers with speed and allowed only eight well scattered hits. The Cubs retained their lead of two and a half games over the Robins by defeating Philadelphia.

CRICKET RESUMED

LONDON, Aug. 18:—After England had completed the first innings in the test cricket match at Kennington Oval today for 405 runs, the Australians made an impressive start in reply. They had scored 163 for the loss of one wicket when rain and bad light stopped play.

Play was resumed for a short while and, when the stumps were pulled Australia's score stood at 215 for two wickets.

PASSENGERS ARE SAVED

All People From Sinking Tahiti Are Taken Aboard American Steamer Ventura

WELLINGTON, Aug. 18:—Passengers and crew of the British steamer Tahiti, totalling 317 persons, had abandoned the ship before dawn today and were taken safely aboard the American steamer Ventura.

The Tahiti, filling rapidly following shaft trouble which caused a leak, sank soon after.

Cutting Grain Is Well Advanced With Hot Weather Speeding It

Peace River Will Not Commence to Reap Its Crop Until Next Week—Threshing In Full Swing Next Week

WINNIPEG, Aug. 18:—The hum of harvest machinery can now be heard from the international boundary north as far as Swan River in Manitoba, Paddockwood in Saskatchewan and Athabasca in Alberta, but harvest will not commence in the Peace River country until next week. Reports of hot, dry weather which brought grains to maturity too fast come from some districts, while one or two others state heavy rain has lodged grain and will make cutting difficult. A few scattered points received hail damage and in Manitoba and Eastern Saskatchewan some of the grain already in bins shows evidence of rust damage by the sample being below No 1 Northern and the kernel not pleasingly plump, according to the weekly report of the Canadian National Railways.

In Manitoba, the weather was very warm and cutting of all grains is well advanced. In some districts threshing of rye and barley has commenced and all threshing should be general towards the end of next week. Reports of late grains not filling normally come from the Wakopa and Carlyle subdivisions and rust damage will lower the grade and yield of practically all fields except the earlier ones although it is really too early yet to say definitely just what this damage will be.

In Saskatchewan, along the Togo, Margo, Preeceville, Yorkton, Tonkin, Rhein subdivisions, cutting is general and no further damage from hail has resulted. Wheat yields will vary from 15 to 20 bushels to the acre, while oats will run out around 35 bushels and barley about 25. These divisions estimate that the rust has meant a reduction of about 10 bushels of wheat per acre, 10 bushels of oats and five bushels of barley. Along the Lampman, Avonlee, Gravelbourg, Central Butte, Riverhurst subdivisions, cutting is general and even late grains will soon be ready. No damage from rust comes from these divisions and the average yield of wheat will be about 10 bushels to the acre and for oats, 15, and Barley, around 12. All the subdivisions embraced by the Prince Albert division report conditions good. Cutting of all grains is in full swing and, while heavy rains have lodged grains and will delay cutting along the Turtleford subdivision, no other damage is reported.

The average yield of wheat will be around 23 bushels, while oats will go 30 and barley around 28. In the Rosetown, Craik, Beechy Conquest subdivisions, hot weather has tended to reduce yields and the outrun of wheat will vary from nine bushels on the Craik line to 18 or 20 along the Rosetown, Elrose subdivisions.

In Alberta

South Central Alberta, along the Three Hills, Stettler, Oyen, Drumheller subdivisions, expects wheat yields of 12 to 20 bushels although the final outrun will be more nearly the first figure than the last, while along the Unity, Viking, Camrose, Kingman, Vegreville, Coronado subdivision the average outrun will be a little better than 20 bushels, with oats going between 30 and 50 and barley around 30.

The Peace River has experienced clear, warm weather, crops are ripening fast and cutting will be general within the next 10 days with crop prospects first class.

Cattle receipts have been heavier while hog receipts have decreased.

ONE YEAR SENTENCE

Vancouver School Board Purchasing Agent Is Sent to Okalla

VANCOUVER, Aug. 18:—C. C. Wilson, suspended purchasing agent of the Vancouver school board, was sentenced to one year's imprisonment with hard labor at Okalla jail by Magistrate Henry Shaw today. He was convicted on two charges of dealing in forged documents in connection with the purchase of coke delivered to his own home but paid for by the city through alterations made in invoices.

TRIBESMEN IN RETREAT

Menace of Peshawar Considered Relieved Today as Afridi Hordes Move Back

PESHAWAR, India, Aug. 18:—Afridi tribesmen, who have threatened this city during the past fortnight, were today in full retreat toward the hill fastnesses of the northwestern frontier. The menacing situation was considered relieved.

FISH SALES

Summary

American—169,000 pounds, 8.1c. and 4c. to 11c. and 5c.

Canadian—51,000 pounds, 9c. and 5c. to 9.5c. and 6c.

American

Liberty, 40,000, Cold Storage, 8.1c and 4c.

Doric, 42,000, Atlin, 8.2c and 4c.

Thor, 30,000, Pacific, 8.6c and 4c.

Celtic, 45,000, Booth, 8.9c and 4c.

Hazel H., 6,000, and Wabash, 6,000, Cold Storage, 11c and 5c.

Canadian

Embla, 27,000, Cold Storage, 9c and 5c.

Prince Olov, 14,000, Pacific, 9.6c and 6c.

Atli, 8,000, 9c and 5c, holding over.

R. W., 10,000, Atlin, 9c and 5c.

As the cattle trade is purely local at present, the heavy receipts have forced prices to lower levels. Farmers having plenty of feed and suitable accomodation will not lose money by purchasing some light stocker cattle at present prices.

THE DAILY NEWS
PRINCE RUPERT - BRITISH COLUMBIA

Published Every Afternoon, Except Sunday, by Prince Rupert Daily News, Limited, Third Avenue

H. F. PULLEN - - - Managing-Editor

DAILY EDITION Monday, August 18, 1930

NORTHERN B. C. NEWS

BURNS LAKE

District visitors in town during the past week have included: Joe Corbett, Colleymount; Hobart Parrott, Colleymount; Mr. and Mrs. Olof Hultkranz, Forestdale; A. E. Barlow and K. C. McCannell, Prince Rupert; Larry Warner jr., Smithers, and H. J. Macdonald of Babine.

Cliff Sturgeon of Rose Lake has accepted a position on the staff of the Omineca Hotel here.

Miss Henderson R. N., who has been on the staff of the Burns Lake Hospital since last spring, has left for her home in New Westminster.

Mrs. Osborne of Colleymount made a trip over the week-end to Fraser Lake for medical consultation.

The thermometer has been standing at 90 degrees in the shade for several days here lately.

W. J. Rimes, editor of the Nechako Chronicle at Vanderhoof, is spending a holiday in Victoria.

A new half yard gas shovel has been taken out to Priestly where it will be used on main highway work by the provincial department of public works.

Haying is now general throughout this district and harvesting will commence before long.

A Western Canada Airways plane has been spending several days here recently.

Mrs. Agnes Hyatt of Chatham, Ont., late of Sacramenta, Calif., was united in marriage last Monday at St. Paul' Church here, Rev. E. S. Fleming officiating, to Carl Hill of Southbank. The wedding was a quiet one.

George Seel of Ootsa Lake arrived in Burns Lake on Wednesday to meet his wife.

Much interest has been exhibited in this district in the visit of the Canadian Forestry Association's car to various points. T. G. Martin is in charge of the car and lectures have been well attended.

W. C. Cooper of Calgary is locating here and is opening a general repair shop.

A forest fire of considerable dimensions has been sweeping through the Hanson timber limit at Priestly and is doing considerable damage to timber.

Mr. and Mrs. E. A. Cowman and Mr. and Mrs. E. E. Cowman of Sapulpa, Oklahoma, have been visitors recently in this district.

PRINCE GEORGE

The directors of the Prince George Fall Fair have decided to hold the fair on September 9 and 10 this year.

On account of the excessive heat the monthly luncheon of the board of trade was cancelled and a general meeting was held in the Prince George Hotel in the evening.

A communication was received from the company operating the Junkers "City of Prince George" plane that they would keep the plane here through the winter if suitable hangar accomodation were provided. The council replied that the preparation of a single runway across the airport was all they planned on doing this year.

Settlers in the Reid Lake district sent a strongly worded resolution to the minister of public works at Victoria protesting against their being penalized because they had given a heavy vote in favor of the Liberal candidate in the recent election.

GIRL GUIDES AT TERRACE

Annual Camp Is Proving Most Enjoyable to Girls

Members of the Girl Guides from Prince Rupert and Port Clements were accorded a wonderful reception on their arrival at Terrace last Thursday evening. Cars were offered for their conveyance to the camp where they found fires burning in the stove, the kettle boiling and wood split and carried in.

The tent for the Guides was erected and everything was so spick and span that it seemed too comfortable to be camping. Weather has been beautiful, hot and sunny and the mosquitos not too plentiful though they do seem to like the new blood.

DUST NUISANCE

PRINCE GEORGE, Aug. 18:—At the suggestion of Al. Reid, the city council has decided to have the public works committee take into consideration the problem of dust nuisance on city streets.

Further adjournment was made for eight days in city police court this morning of one of the perjury cases arising out of alleged false declarations at the recent federal election here.

NEW HAZELTON

The New Hazelton Conservative Association, at its annual meeting on Tuesday evening, elected officers as follows: Honorary Presidents, Hon. R. B. Bennett, K. C. and Hon. S. F. Tolmie; president, C. H. Sawle; vice-president, Mrs. H. W. Wood; secretary, H. W. Wood; executive, Mrs. C. H. Sawle, W. J. Larkworthy and L. York.

Clans to Carry Fiery Cross at Banff

When the Highland Gathering and Scottish Music Festival is held at the Banff Springs Hotel, August 29 to September 1, under the patronage of H. R. H. the Prince of Wales and the auspices of the Canadian Pacific Railway, one of the high lights of this great annual gathering of the clans will be the Fiery Cross race, reminiscent of the days when the clansmen were summoned to war by runners carrying a burning torch through the glens.

Seventeen Highland regiments in Canada have entered their best pipers to compete for valuable trophies. Lads and lassies dressed in the flashing kilt will perform reels, sword dances and Highland flings. Leading Scottish athletes of the Dominion have been rounded up for the traditional Caledonian games, such as putting the "stane," and tossing the caber, as well as the more usual track and field events.

The musical programme this year will be concentrated on the songs of Robert Burns and two ballad operas incorporating these songs will be presented—one entitled "The Ayrshire Ploughman", written by J. E. Middleton, with arrangements by Healey Willan, distinguished Canadian composer, and the other, Burns' own cantata of "The Jolly Beggars." The Alfred Heather Light Opera Company, now presenting a two-month season of Canadian and Old English operas at the Banff Springs Hotel, will supply the artists for these productions.

THE STYLE LETTER

by Letitia Chaffee

Volume 1. No. 12 FASHION FORECAST AND STYLE NOTES August, 18, 1930

FALL FASHIONS LAND FROM PARIS

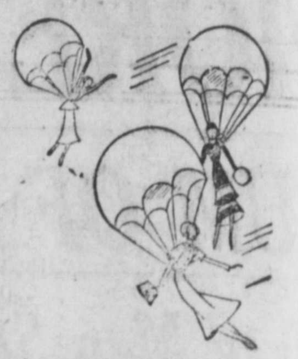

The time has come, Paris says, to speak of many things that will have an important influence on your fall wardrobe. So put aside your golf clubs and tennis rackets for the moment and lend me your ears. I have much of interest to report about the new things for autumn displayed at the mid-season openings. The debate about skirt lengths is definitely over—with an overwhelming victory for the longer silhouette. Normal waistlines are taken for granted. Coat lengths, after a period of hesitation, advance floorward—the daytime models shown by Premet measuring nine inches from the ground. Peplums and capelets survive in smartly modified forms. Trimmings increase in importance—with such houses as Vionnet, Worth, Lanvin and others advocating bead work and embroidery for evening. Sleeves tend to widen at the elbow—seemingly flirting with the leg-o'-mutton type of grandmother's day.

The Long and Short of The Fur Coat Question

A little slower to join in the new silhouette movement . . . the fur coat family is now among its strongest advocates. All of which means that this year's fur coats have very little in common with last year's. We are in an entirely different era. The new movement expresses itself with particular emphasis in regard to the length question. Your new fur coat must be either definitely long—or it must show a generous amount of the skirt beneath it. A fur coat that displays just two or three inches of the costume is decidely declasse. It is the afternoon coats—developed in moire caracul, Persian lamb, broadtail or Summer ermine—that are long, in accordance with the frock styles. Sports types and formal fur coats both take a stand for the three-fourths length. Leopard, logwood, seal, otter, lapin make the casual sports coats—while white ermine, butter ermine, white caracul and white lapin are used for evening models, which, by the way, usually show uneven hemlines. The trend is toward eloquence, luxury, variety—and so we look forward to a most pleasing style season in furs. I, for one, am very glad to see the end of the era when every woman looked like every other woman, once she donned her fur coat.

The Return of the Eighteenth Century Brocade

Interesting things are happening in the fabric world this fall. Among them is the return of the rich silk fabrics of former years—especially old fashioned damask brocades—for evening frocks and wraps. Some are said to be reproductions of museum pieces, but made more supple for ease of handling. Then, by the way of contrast—a mannish note is struck in the new woolens and worsteds—the designs being frank adaptations of prevailing patterns in men's suitings. Ribbed silks, such as marocain, heavy canton crepe faille, as well as bengalines, are good. For coatings, looped or curled yarn fabrics, such as the new boucles, wool eponge and the like, are so old fashioned in effect that they strike an entirely new note of sophistication which promises success. Metals are staging a comeback—but the textures are lighter, making them more youthful. Patterns, too, are youthful—in exceedingly intricate allover effects. Huge motifs, giving a poster-like effect, are developed in picturesque fabrics for evening wear. They are used on a variety of materials . . . georgettes, poult de soie, taffeta, moire, duchesse satin, chiffon and sheer lames.

Fall Coat Style Secrets

You can tell them by their collars and their sleeves—the fall coats of 1930. Some have entire sleeves of fur—others have elaborate cloth sleeves with puff outline or a standing fabric cuff above the elbow. Collars are elaborate in outline—and usually they are furred. The curly surface furs are best—but flat furs with surface depth and the long-haired types are also widely used. Deep cape collars, sometimes of waistline depth, are approvd in such a soft fur as mole. They are convertible—and may be worn as a softly draped shawl collar that is decidedly swank. Fur borders are smart—but they must be broken—not extend around the entire hemline. Belts appear on almost every coat for both sports or dress—and they usually hit a little above the normal waistline. Many of the sleeves are set in from the neckline—giving a new and very pleasing shoulder line. Tweeds in monotone and two-tone effects, as well as colorful mixtures, are receiving the lion's share of attention for sports. Velvet-finished woolens, like fine suedes, duvetyns and velours, are chosen for dressy types. The flared silhouette remains—but it is achieved by ingenious cut rather than by the more obvious set-in godets. Excepting for the sports types, coats are definitely longer.

Blackberry Is First Among New Colors

"Off-blacks," as Paris describes them, are in the foreground of the smart color picture this fall. Blackberry leads all the rest—and what a lovely, elusive shade it is—really a black with a soft overtone of blue that is captivating. The plum shades are good—both blue plum and red plum. Rich browns, tinged with red or purple, are in the limelight—as are the wine tones and extremely dark pure red. Very dark green will have prominence, too, among these many deep shades that are stealing the thunder of pure black in the race for favor this fall.

LOCAL NEWS ITEMS

Mrs. F. N. Good sailed Saturday evening on the Prince George for a trip to Vancouver.

Don't forget Elks' Dance, in honor of the Edmonton Grads in the Elks' Home Wednesday, August 20.

Bishop E. M. Bunoz, O.M.I., will sail on the Prince Rupert this afternoon for a trip to Vancouver on ecclesiastical business.

Miss Mary Astori will sail this evening on the Prince Charles for Port Clements enroute to Tlell where she will spend a hoilday.

Mr. and Mrs. George Hills, who have been paying a visit to the city, will sail by the Prince Charles this evening on their return to Stewart.

Miss Jean Harrison, R.N., lady superintendent of the Prince Rupert General Hospital, sailed Saturday evening on the ss. Prince George for Vancouver. She will spend her annual vacation in the south and also attend the conventions in Vancouver of the B.C. Hospitals Association and the Graduate Nurses' Association of British Columbia.

Ed. Martin, game warden, returned to the city on today's train from a brief trip to Terrace on official business.

Miss P. Edgecumbe will sail on the Prince Charles tonight to make the round trip to Stewart, Anyox and Massett Inlet.

Thomas Annesley of the C.N.R. mechanical department sailed on the Prince George Saturday evening for a vacation trip to Vancouver.

Fred Brown, liquor vendor and C.N.R. agent at Anyox, was a passenger aboard the Prince George Saturday night going to Vancouver on a holiday trip.

Joe. Hamblett, well known prospector, arrived in the city on the Prince Rupert this morning from Ketchikan, being on his way to Terrace in which district he has mining interests.

D. H. Hartness, principal of King Edward High School, returned to the city on the Catala last evening after spending a vacation in Vancouver and Victoria. He is now engaged in work preparatory to the opening of the school term.

Canon T. J. Marsh arrived in the city on today's train from Terrace to enter the Prince Rupert General Hospital for a week's rest.

J. G. Stephens, agent at Smithers for the Canadian National Railways, sailed Saturday evening on the Prince George for a holiday visit to Vancouver.

E. H. Shockley sailed by the ss. Prince George Saturday evening on his return to Vancoouver after a visit of inspection to the liquor store building job here and the hospital contract at Hazelton.

Mrs. J. S. Irvine and son, Jimmy, and Mrs. Jack Frew and daughter, Molly, returned to the city on today's train after spending a two weeks' holiday at Terrace. They were accompanied home by Mr. Irvine and Mr. Frew who went to Terrace on Saturday to meet them.

MANY ATTEND B.C. DINNER.

(Continued from page one)

Mr. Hinchliffe dwelt eloquently on the responsibilities of his office and the importance of maintaining British cultural traditions in the province, and Sir Charles Trevelyan, quoting his daughter's letters written on the spot, expressed his confident belief that the Pacific Coast of Canada was destined in the future to be the most prosperous and wealthy portion of the world. Chas. Cambie in proposing the health of the Agent General, said he worthily represented in the Mother Country a province where he himself had spent some of his happiest years.

For assaulting his wife, James Sims was fined $20 in city police court by Magistrate McClymont in city police court this morning.

The Consolidated Mining and Smelting Company of Canada, Ltd.

Office, Smelting and Refining Department
TRAIL, BRITISH COLUMBIA

SMELTERS AND REFINERS

Purchasers of Gold, Silver, Copper, Lead and Zinc Ores
Producers of Gold, Silver, Copper, Pig Lead and Zinc
TADANAC, TRAIL

COMMISSIONER AND MRS. HOGGARD, LEADERS OF THE SALVATION ARMY In Canada West and Alaska, Will Conduct

Annual Congress, August 23, 24, 25

Special Lecture Entitled

"Reminiscences of Fifty Year's Warfare"

SUNDAY AFTERNOON 3 P.M.

WE ARE LOCAL AGENTS FOR

- SARGON -

The new and highly recommended tonic. Stimulates the appetite, the action of the liver and gall bladder and promotes bodily vigor and well being.

Price, $1.35

Ormes Ltd.

The Pioneer Druggists

Phones 81 & 82 Third Ave. & Sixth St.

Three Graduate Pharmacists

Features of the New FORD Car

Beautiful New Streamlines
Shatter-Proof Glass Windshield
Rustless Steel for all bright metal parts
Four Houdaillie double-acting, Hydraulic Shock Absorbers
Four Wheel Brakes, Fully enclosed Smoothness,
Balance and Security at all speeds
Long Life and Greater Economy.

Call or Telephone For a Demonstration

S. E. PARKER LTD.

PRINCE RUPERT, B.C.

UNION STEAMSHIPS LIMITED

Sailings From Prince Rupert

For VANCOUVER, VICTORIA, Butedale, Alert Bay, etc. Tuesday, 3.30 p.m
For VANCOUVER, VICTORIA, Butedale, Alert Bay, etc., Friday midnight
For ALICE ARM, ANYOX, STEWART, Naas River, Port Simpson, Sunday, 8.00 p.m.
For PORT SIMPSON and WALES ISLAND, Thursday p.m

123 2nd Avenue R. M. SMITH Agent Prince Rupert, B.C.

Through tickets sold to Victoria and Seattle and baggage checked through to destination

CANADIAN PACIFIC — B.C. COAST STEAMSHIPS — WORLD'S GREATEST TRAVEL SYSTEM

B. C. Coast Steamship Service

SAILINGS FROM PRINCE RUPERT

To Ketchikan, Wrangell, Juneau, Skagway—
August 1, 4, 8, 11, 15, 18, 22, 25.

To Vancouver, Victoria, Seattle—
August 2, 6, 9, 13, 16, 20, 23, 27, 30.

Princess Mary—Ocean Falls, etc., Vancouver and Victoria, every Friday, 10 p.m

Agents For All Steamship Lines

W. C. Orchard, General Agent, 3rd Ave., Prince Rupert, Phone 51

Dr Alexander

X-RAY SERVICE
PHONE 575
BESNER BLOCK

DENTIST

LINDSAY'S

Cartage and Storage

Phone 68

Cartage, Warehousing, and Distributing. Team or Motor Service
Coal, Sand and Gravel

We Specialize in Piano and Furniture Moving.

Do you read the classified advertisements?

Local Items

Glasses fitted by registered optometrist at Heilbroner's store.

Bagshaw works out daily 7 to 3 p.m. Empress Social Club Gymn. Public cordially invited. 195

Jack Zarelli, who has been on a three-weeks' trip to Vancouver and Victoria, returned to the city on the Catala last night.

R. P. Wilmont of Victoria, Liquor Control Board auditor, is a visitor here on official business, having arrived from the south on Saturday.

Union freighter Chikloot, Capt. W. W. Mounce, is expected in port about midnight tonight from Vancouver and, after discharging local cargo, will sail for Wales Island.

L. H. Waring, special agent for the United States government from Washington, D.C., and Mrs. Waring and daughter were passengers aboard the Princess Alice this morning going north to make the round trip to Skagway.

Lady McGowan, wife of Sir Harry McGowan of London, England, accompanied by her daughter and two sons, were passengers aboard the Princess Alice this morning bound for Skagway. They will visit Dawson and Atlin and return south in about three weeks' time.

Having been delayed in leaving Vancouver Saturday night on account of having heavy freights to load, C.N.R. steamer Prince Charles Capt. McKay, is due in port at 5 o'clock this evening from the south and after discharging local cargo will sail for Stewart, Anyox and Massett Inlet points.

U & I Cafe

Formerly the White Lunch

Is Now Open

Under new management

HOTEL ARRIVALS

Central Hotel

UNDER NEW MANAGEMENT

Steam Heated; Travellers' Sample Rooms; Hot and Cold Water. Free Bus Meets All Trains and Boats

Rates $1.00 and Up
SPECIAL MONTHLY RATES

C. R. BIGGART & A. DONALD
Proprietors

PHONE 51

Savoy Hotel

Prince Rupert's leading family hotel. Hot and cold water in all rooms

A. J. PRUDHOMME, Prop.
Cor. of Fraser and Fifth Sts

Savoy

C. J. Bruce, Terrace; J. Hansen, P. Wicks and E. Fraser, city; P. Kvarnstrom, Haysport; E. Boursell and J. Lawler, Port Edward; S. Olsen, city; K. Bryson, Prudhomme Lake; S. White, Victoria; William F. Duff, city; Lindsay Brown and S. M. Naviotsky, Chihuahua, Mexico.

New Royal Hotel

I. Zarelli, Prop.

THE HOTEL WORTH WHILE

Hot & Cold Water; Steam Heat

75c PER DAY AND UP

Telephone 281

Royal

Mr. and Mrs. B. Crosby, Skidegate; W. Deans, Fernie; Wah Soon, Inverness; J. H. Peets and William Felton, C.N.R.; C. H. Leslie, city; J. Davidson, Inverness; Neal Lazzereschi, Atlin; George Napier, Whitehorse, Y.T.; Paul Vlojinich, Anyox; George Millar, Sacramento, Cal.; G. W. Eaglesham, Calgary; Mr. and Mrs. William Caslake, Winnipeg; James Kipp, Chilliwack; James McNeil, Nova Scotia; Axel Hinanen and E. Jarvi, Balmoral.

TELEPHONE 657

VALENTIN DAIRY FOR SKEENA BRAND

Creamery Butter & Cottage Cheese

FRESH PASTEURIZED MILK AND CREAM DAILY

Early Delivery Throughout the City

Before Her Baby Came

"I have used several bottles of Lydia E. Pinkham's Vegetable Compound and find it helps me wonderfully, especially before childbirth. I have five lovely children. After my last baby came I had a miserable pain in my right side so I bought another bottle of the Compound and I feel fine now. I work outside during the fruit season in addition to my housework." —Mrs. Charles Slingerland, R.R. #4, St. Catherines, Ontario.

Lydia E. Pinkham's Vegetable Compound

Lydia E. Pinkham Med. Co., Lynn, Mass. U. S. A. 2nd Cobourg, Ontario, Canada

Reserve Friday for Play Boys' Dance. Visiting orchestra. 192

Boxing—Bagshaw vs. Woods, 10 rounds, Exhibition Building, Friday, August 22. 195

Miss Vera Smith sailed last night on the Catala for a visit to Stewart.

Fred McLeod, who has been on a trip to Vancouver to receive treatment for war injuries, returned to the city on the Catala last night.

Dr. R. W. Hayward and party of Beverley Hills, California, were passengers aboard the Princess Alice this morning going north to make the round trip to Skagway.

Dr. J. H. Carson left Saturday for a trip East. He will attend the medical convention in Winnipeg, the Canadian National Exhibition in Toronto and also visit points in the United States.

ANNOUNCEMENTS

Pat's Playboys dance, Moose Hall August 22.

Moose Bazaar, October 16, 17.

HOW ONE WOMAN LOST 47 POUNDS OF FAT

"I have been taking Kruschen Salts for nearly 3 months. I have continued taking one teaspoonful in warm water every morning. I then weighed 217 pounds, was always bothered with pains in my back and lower part of abdomen and sides.

"Now I am glad to say I am a well woman, feel much stronger, years younger and my weight is 170 pounds. I do not only feel better but I look better, so all my friends say.

"I shall never be without Kruschen Salts, will never cease taking my daily dose and more than glad to highly recommend it for the great good that is in it."—Mrs. S. A. Solomon.

"P.S.—You may think I am exaggerating by writing such a long letter but truly I feel so indebted to you for putting out such wonderful salts that I cannot say enough."

"BUILD B. C. PAYROLLS"

ALL THAT MILK CAN DO

"Pacific Milk saved my baby's life," is written in so many letters that all other facts about its quality are dimmed. Mothers write that doctors give Pacific Milk first place as a food for infants.

PACIFIC MILK

Factory at Abbotsford, B.C.

Dinnerware, china, crockery, glassware. Heilbroner's Store.

Meth Davies, who has been on a trip to the interior, returned to the city on today's train.

T. J. Davidson of Osland arrived in the city on yesterday's train for a brief visit in town.

Mrs. F. W. Hart, who has been on a trip to the interior, returned to the city on today's train.

A. Y. Wilson of Remo arrived in the city on today's train from the interior for a brief visit in town.

A. R. Holtby returned to the city on today's train from a brief trip to the interior on railway business.

Ald. H. F. Pullen sailed Saturday afternoon on the Prince Henry to make the round trip to Skagway and other Alaska points.

Mrs. F. St. Amour, accompanied by her niece and nephew, Mary and Bill Sargent, left on this afternoon's train for Hazelton.

Staff Captain Joseph Acton of Wrangell, divisional commander of the Salvation Army, is expected here at the end of the week.

W. B. King, Ketchikan attorney who has been on a trip south, was a passenger aboard the Princess Alice this morning returning north.

George W. Laidler, accountant for the W. H. Malkin Co., returned to the city on yesterday's train from a brief trip to the interior.

Mrs. R. J. T. Rose and daughter will sail on the Prince Charles this evening to make the round trip to Stewart, Anyox and Massett Inlet points.

John Logar, who has been prospecting in the Taku River district, arrived in the city from the north on the Prince Rupert this morning.

E. E. Gregg, assistant district forester, returned to the city on today's train from a trip to the Burns Lake district on official business.

J. W. Kilpatrick has returned to the city after spending a two weeks' holiday at Lake Kathlyn, being accompanied by Mrs. Kilpatrick and little daughter who spent the summer there.

Having held a session here Saturday evening, members of the Royal Commission State Health and Maternity Benefits left on today's train for Smithers where the next sitting will be held.

Mrs. L. Ripstein, daughter of William Goldbloom of this city, accompanied by her son and two daughters, arrived in the city from Vancouver on Saturday and left here on today's train for a trip to Montreal.

There were 87 passengers aboard the steamer Prince Rupert which arrived here this morning from Alaska enroute to Vancouver. Seven passengers disembarked at this port. Tourist travel is rapidly falling off now.

George Black, M.P. for Yukon and Mrs. Black were passengers on the Princess Charlotte on their way to Vancouver and later to Ottawa where Mr. Black will attend the special session of House of Commons next month.

C. P. R. steamer Princess Alice, Capt. Thomas Cliff, arrived in port at 9.30 this morning from Vancouver and sailed at 11.30 for Skagway and other Alaska points. The vessel brought north 102 passengers of whom three disembarked here, the majority being round trip tourists.

NOTICE

Sellars' Grocery business discontinued. All accounts now due and payable to F. G. Dawson Limited, Room 14, Besner Block P. O. Box 1677. All fixtures for sale. 192

Smith & Mallett

LIMITED

Plumbing and Heating Engineers

Automatic Domestic Oil Furnaces

Telephone—174

Show Room—259 Third Av. W.

HUNDREDS SAVED

During the Opening Days of

Jabour Bros.'

EMERGENCY Cash-Raising SALE!

DID YOU?

Hundreds of thrifty buyers saved hundreds of dollars on needed merchandise at Prince Rupert's "Bargain Spot" during the opening days of this great sale! If YOU did not get YOUR SHARE of the savings, don't delay any longer. Our entire big stock of Ladies' Ready-to-Wear and Furnishings, Dry Goods, Shoes for Women and Children, has been marked down drastically for this greatest sale in our history. If you are not afraid to save, DON'T MISS IT!

Here are just a few of the many BARGAINS IN SHOES!

Women's Kid Strap Slippers— Reg. $5.50 value on sale at $3.25

Girls' & Misses' Patent Strap Slippers—
Size 5 to 7½— Reg. $2.50, now $1.69
Size 8 to 10½— Reg. $3.00, now $1.79
Size 11 to 2— Reg. $3.25, now $1.95

Women's Fine Straps & Ties— Value up to $8.50 sale price $4.85

Boys' All Leather School Shoes
Size 8 to 10½— Reg. $3.75, now $2.79
Size 11 to 13½— Reg. $4.00, now $2.95
Size 1 to 5½— Reg. $4.75, now $3.79

Sale Continues Daily Until Further Notice

Jabour Bros. Ltd.

Third Avenue and Seventh Street

F. R. West, Merchandise Adjuster, in Charge of Sale

EVERYBODY CAN

assist in the preservation of the forests of British Columbia from the ravages of fire, but not everybody does. Elaborate and far-reaching measures are being employed to control the annual cut, but the general public can do the most to eliminate the annual waste. BE CAREFUL WITH FIRE AT ALL TIMES AND EVERYWHERE.

Prevent Forest Fires—You Can Help!

BRITISH COLUMBIA FOREST SERVICE

COAL!

PEMBINA EGG—Delivered, Per Ton $12.00
MINEHEAD EGG—Delivered, Per Ton 12.50
MINEHEAD LUMP—Delivered, Per Ton ... 13.50

FURNITURE and PIANO MOVING A Specialty

HYDE TRANSFER—PHONE 580

PHONE 580

SPORTS

RECORD BREAKERS

Springboks' Strength at Hamilton Games Is Forecast

The seven South African athletes who spent a few days in England recently en route for the Empire Games at Hamilton should give an extremely good account of themselves.

Bevil Rudd, who acts as honorary team captain, has a very high opinion of their chances. He thinks H. Q. Davis, the hurdler, a better performer than S. J. M. Atkinson, and no better praise could be given of any one. Davis has beaten 15 seconds for 120 yards, so should make Lord Burghley go all the way.

Of the others, J. H. Viljoen, who has beaten 24 feet in the long jump and 6 feet, 2 inches in the high, may well bring the former event back with him; J. A. Chandler holds the South African record of 1 minute, 54 4-5 seconds for the half-mile; W. J. Walters, the record for 440 yards (48 2-5 seconds), and W. B. Legg was, of course, A. A. A. 100 yards champion in 1928, and a finalist in the 100 metres at Amsterdam.

Altogether the small South African contingent may be counted upon not only to put up a fine show at Hamilton, but to provide material assistance to the British Empire team against the United States at Chicago.

Billy Bagshaw Training Daily

Local Boy Will Commence Final Stages of Conditioning Tonight

Billy Bagshaw of this city, who meets Gill Woods of Vancouver in the 10-round main event at the Exhibition Building next Friday evening, is taking no chances with the hard hitting Vancouver boy and tonight he will start the final training grind at the Empress Social Club Gymnasium, with stiff workouts daily until the day of the match.

While Bagshaw's supporters believe that he will come through with another win, it is probable that Woods might surprise as a one hundred dollar bet that he would win the fight was recently made by a Vancouver man.

A strong supporting list of preliminary bouts will complete the card, details of which, it is understood, will be announced later.

NO TENNIS PLAYED

J. G. Stephens of Smithers, regional tennis champion of the Canadian National Railways, was here at the week-end but, owing to short notice, played no games with local players.

SPORT CHAT

Basketball teams for the intermediate game, which will be played as part of the evening's entertainment in the Exhibition Hall next Wednesday when the Edmonton Grads meet the local girls, have been selected.

Big Four will be represented by Jack McNulty, Ed. Smith, Alan Cross, Fred Dingwell, Bob Stalker and Jimmy Currie.

The All-Star team will be selected from Bob Irvine, Albert Stiles, Ernie Ratchford, Dan Morrison, Johnnie Comadina, Joe Scott and Curly Nelson.

Both of these teams are capable of putting up a good display and there is no doubt this game will be well worth seeing.

ARE AFTER BIG GAME

Charter Yacht Westward in Port This Morning With Hunting Party on Board

Having on board a party of eastern big game hunters who will spend 50 days in the north, the well known Seattle charter yacht Westward, in command of Capt. Roe Dykeman, arrived in port at 8:30 this morning from the south, continuing north a couple of hours later. On the voyage north, Kodiak Island and the Alaska Peninsula will be visited in the course of the party's quest for bear, sheep, moose and caribou.

The party is headed by A. C. Barrow, Lynchburg, Virginia, chain store proprietor, and other members are Messrs. Hill, Dupriest, Scruggs and Dolan.

Big League Scores

SATURDAY SCORES

National League

New York 9-3, Cincinnati 1-2.
Brooklyn 2-2, Pittsburg 5-6.
Boston 6, St. Louis 5.
Philadelphia 9-3, Chicago 10-3.

American League

St. Louis 2, Philadelphia 4.
Detroit 1, Washington 3.
Others, rain.

SUNDAY SCORES

American League

Cleveland 9-2, Boston 3-0.
Chicago 7-6, New York 8-1.
Detroit 15, Washington 1.

National League

New York 12-4, St. Louis 4-14.
Philadelphia 4, Chicago 5.
Pittsburg 0, Brooklyn 5.
Boston 4-9, Cincinnati 3-8.

Statistics show that one man out of seven in the United States is of foreign birth.

SONS DEFEAT CENTRALS 23-5

Poorest Exhibition of Ball Seen This Season When Native Sons Make Twenty Safeties

In the poorest exhibition of ball seen this season, Native Sons of Canada wallopped the Centrals by a 23-5 score in yesterday afternoon's league fixture. Making 20 hits off four pitchers, the Sons took every opportunity to fatten their batting averages, and the team's average for the game was .500. Nick Chenoski, who started for the Centrals, had a sore arm and after two innings, in which the winners scored five runs on seven hits, retired in favor of Downie. He just faced two and a half batters. He walked the first two and was headed nicely toward walking the third when Dido Gurvich went in to try his luck. He didn't fare much better as the Sons continued to bombard all sections of the field with hits. In all the Sons scored 14 runs and 13 hits off Dido in the three innings he was on the mound. In the sixth, Gavin, third baseman relieved Gurvich in the box and succeeded in retiring the first three men who faced him, two by the strikeout route.

Every man on the Sons line-up who came to bat scored at least one run and they all hit safely excepting one man. In the sixth inning six consecutive batters hit safely.

Bill Lamble was on the slab for the winners and seemed to encounter considerable difficulty in finding the plate, walking eight men in the seven innings. He struck out 11 batters and was touched for eight hits.

The win for the Native Sons, who already have won the first half of the league, puts them away out in front for second half honors. They have now won four and lost one, Centrals have won two games and lost three, while the Elks who are in the cellar position, have won one and lost three.

It is too bad for the fans and club owners as well, who spend a lot of time and money in outfitting their teams, that some of the players do not take a little more interest in the game, and try to turn out a better class of ball than that which was witnessed yesterday.

The Box Score

Centrals—	AB	R	H	PO	A	E
Gavin 3b., p.	3	1	1	0	2	2
Bury c., cf.	3	1	0	2	1	0
Downie ss., p., c.	3	1	1	3	2	0
Farquhar 1b., 2b.	1	0	0	3	0	0
Barry 2b., ss.	3	1	0	0	1	1
Gurvich cf., p., 3b.	4	0	0	0	1	1
Moore rf.	4	1	1	1	0	0
Stone lf.	4	0	3	1	1	1
Chenoski p., 1b.	3	0	1	5	3	0
Baldwin c.	1	0	1	3	1	0
Totals	29	5	8	18	12	5

S. O. C.—	AB	R	H	PO	A	E
W. Mitchell 1b., c.	5	3	3	11	1	0
Lambie p.	5	T3	3	1	4	0
Howe 3b.	5	3	3	0	0	0
Wendle ss.	5	3	4	1	2	2
Smith 2b.	3	3	2	0	2	0
Stalker lf., 1b.	4	2	0	4	2	0
Nelson c., rf.	5	3	1	2	0	0
Price cf.	4	1	1	2	0	0
Hunt rf.	0	0	0	0	0	0
Frizzell lf.	4	2	3	0	0	0
Totals	40	23	20	21	11	2

Centrals ....2 0 1 0 0 1 1— 5
S. O. C. .....2 3 3 4 4 7 x—23

Summary: Two base hit, Baldwin, Chenoski, Mitchell, Howe, Frizzell; three base hit, Mitchell, Lambie, Frizzell; 5 runs, 7 hits off Chenoski in 2 innings, 2 runs, no hits off Downie in no innings, 14 runs, 13 hits off Gurvich in 3 innings, 2 runs no hits of Gavin in 1 inning; losing pitcher, Chenoski; wild pitch, Downie; passed ball, Bury, Baldwin (2); left on base, Centrals (12), S. O. C. (3); double play, Gavin to Chenoski to Baldwin; time of game, 2:05; umpires, Stephens and Menzies.

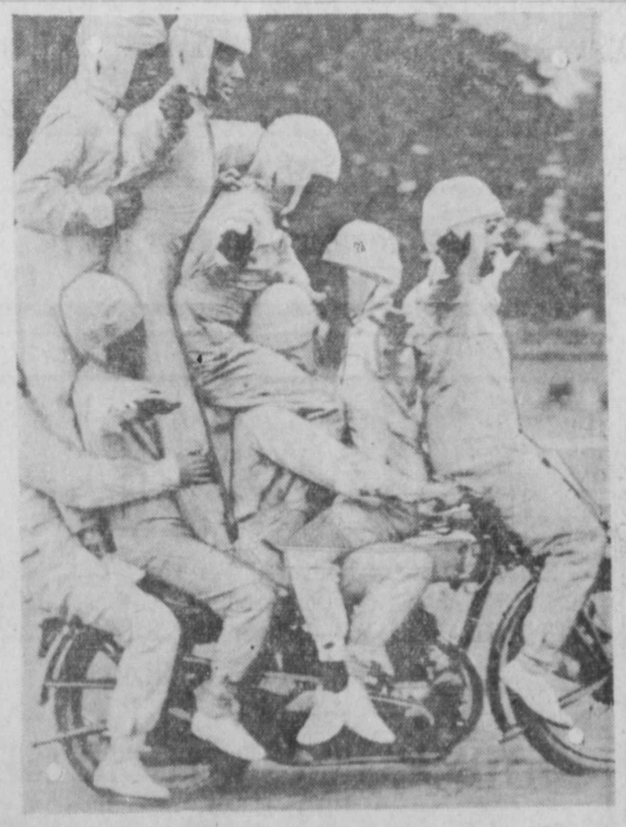

This clever motorcycle stunt ought to go over big at the Tidworth, England, tattoo, which takes place this month.

HAVE YOU TRIED A CLASSIFIED?

More and more people are turning to the classified columns of the Daily News to find what they want. Used cars, furniture for sale, lost and found, houses to rent or for sale, positions wanted. All sorts of things are advertised there. If you do not read the classified page, get the habit now. Try it today.

PRINCE RUPERT
EXHIBITION
September 2, 3, 4, 5, 1930

OFFICIAL OPENING, TUESDAY, SEPT. 2nd, at 7.30 p.m

REDUCED RAILWAY FARES
Fare and One-Third From PRINCE GEORGE to PRINCE RUPERT Good Going Aug. 30 to Sept. 5, Final Return Limit Sept. 8

EXHIBITS
It is expected that they will surpass anything y shown, and will come from all parts of the count east, to Prince George, and the Queen Charlot Islands.

INDOOR ATTRACTIONS FROM WEST COAST THEATRES

ADOLPHE & CYNTHIA—In a clever juggling and acrobatic dance act, wire walking and sliding stun Adolphe juggles with clubs, balls, sticks and hoops, and gives his audience a real thrill. Cynthia, young a pretty, in acrobatic and classical dance numbers.

QUBY'S DOG ACT—These dogs are beautifully costumed and do all the tricks known to this form of e tertainment. They come to us through FANCHON & MARCO, Seattle, and are recommended as an ou standing act. Fun for the children and grown folks.

KEN ROSS—An acrobat of outstanding ability. He also comes to us through Fanchon & Marco, who recom mend him very highly. His act is called "EDUCATED HANDS."

BASEBALL - VANCOUVER VAC'S VS. PRINCE RUPERT
The Prince Rupert Baseball Association have secured the famous VAC'S of the Vancouver Athletic Club who are now leading the Vancouver Senior League, for a series of three games. This team is one of the best in British Columbia. Come and see how the local boys stack up against such a team.

Indian Sports - Baseball - Football
These games are for the Championship of Northern B. C. The boys are keen sportsmen and will provide a high standard of play.

TWO BANDS AT FAIR
Greenville Concert Band and Prince Rupert Boys' Band will be in attendance.

CANADIAN UNITED SHOWS
With their Merry-Go-Round, Sideshows, Jungle Girl, Boxers and Wrestlers and other attractions, will be in attendance.

GRAND BALL - FRIDAY NIGHT, SEPTEMBER 5th, 1930
EXHIBITION BUILDING—This dance needs no boosting as it is the OUTSTANDING EVENT of the year.

CLASSIFIED ADVERTISEMENTS — FOR SALE, FOR RENT, LOST & FOUND

THIS IS THE PAGE WHICH MOST PEOPLE READ BECAUSE IT IS FULL OF HUMAN BUSINESS INTEREST TO YOUNG AND OLD.

Steamship Sailings

For Vancouver—
Monday—ss. Prince Rupert 4 p.m.
Tuesday—ss. Catala .... 3.30 p.m.
Wednesday—ss Pr. Henry, 9 a.m.
Wednesday—ss. Pr. Henry, 9 a.m.
ss. Princess Alice, 5 p.m.
Thursday—ss. Pr. Charles, 4 p.m.
Friday—ss. Princess Mary, 10 p.m.
ss. Cardena, 12 midnight
Saturday—ss. Pr. Charlotte, 5 p.m.
ss. Prince George, 7 p.m.

From Vancouver—
Sunday—ss. Catala ..... 4 p.m.
Monday—ss. Princess Alice a.m.
ss. Princess Charles, 11.30 a.m.
Wed'dy—ss. Pr. George, 11.30 a.m.
Thursday—ss. Cardena..... p.m.
Friday—ss. Princess Louise, a.m.
ss. Prince George, 11.30 a.m.
ss. Princess Mary .....4 p.m.
Saturday—ss. Pr. Henry 11.30 a.m.

For Naas River and Port Simpson
Sunday—ss. Catala ..... 8 p.m.
Friday—ss. Prince William, 8 pm.

From Naas River and Port Simpson
Tuesday—ss. Catala .... 11.30 a.m.
Friday—ss. Prince William, p.m.

For Stewart and Anyox—
Sunday—ss. Catala, ... 8 p.m.
Monday—ss. Pr. Charles, 8 p.m.
Friday—ss. Pr. George, 2.30 p.m.

For Stewart and Anyox—
Tuesday—ss. Catala ...11.30 a.m.
Thurs.—ss. Pr. Charles, 10.30 a.m.
Saturday—ss. Pr. George, 6 pm.
Saturday—ss. Pr. George, 6 p.m.

For Ocean Falls—
Monday—ss. Pr. Rupert, 4 p.m.
Friday—ss. Pr. Mary, ...10 p.m.
Sat.—ss. Prince George, 7 p.m.

From Ocean Falls—
Wed.—ss. Pr. George, 11.30 a.m.
Friday—ss. Pr. George, 11.30 a.m.
—Princess Mary, 4 p.m.
Sat.—ss. Prince Henry, 11.30 a.m.

For North Queen Charlotte Islands—
Monday—ss. Pr. Charles, 8 p.m.

From North Queen Charlotte Islands—
Thurs.—ss. Pr. Charles, 10.30 a.m.

For South Queen Charlotte Islands—
Monday—ss. Pr. William, 8 p.m.

From North Queen Queen Charlotte Islands
Thurs.—ss. Prince William, a.m.

For Alaska—
Monday—ss. Princess Alice, a.m.
Wed.—ss. Pr. George, 2.30 p.m.
Friday—ss. Princess Louise, a.m.
Sat.—ss. Prince Henry, 2.30 p.m.

From Alaska—
Mon.—ss. Prince Rupert, 7 a.m.
Wed.—ss. Prince Henry, 7 a.m.
ss. Princess Alice, p.m.
Saturday—ss. Pr. Charlotte, p.m.

For Port Simpson and Wales Island—
Thursday—ss. Cardena .....p.m.
Friday—ss. Pr. William, 8 a.m.

From Port Simpson and Wales Island—
Friday—ss. Cardena ..... p.m.
ss. Prince William, p.m.

For Skeena River—
Thurs.—ss. Pr. William, 8 a.m.
Sat.—ss. Pr. William .... 8 a.m.

From Skeena River—
Thurs.—ss. Prince William, p.m.
ss. Cardena.....p.m.
Sat.—ss. Prince William, ...p.m.

Mail Schedule

For the East—
Monday, Wednesday and Saturday ..... 11.30 a.m.
Tuesday, Thursday and Friday ..... 12 noon

From the East—
Daily except Tuesday 12.30 p.m.

For Vancouver—
Monday ..... 3 p.m.
Tuesday ..... 2.30 p.m.
Wednesday ..... 4 p.m.
Thursday ..... 3 p.m.
Friday ..... 11 p.m.
Saturday ..... 4 p.m., 6 p.m.

From Vancouver—
Sunday ..... 4 p.m.
Monday ..... 9 a.m.
Wednesday ..... 11.30 a.m.
Thursday ..... p.m.
Friday ..... 9 a.m.
Saturday ..... 11.30 a.m.

For Anyox and Stewart—
Sunday ..... 7 p.m.
Monday ..... 7 p.m.
Friday ..... 1.30 p.m.

From Anyox and Stewart—
Tuesday ..... 11.30 a.m.
Thursday ..... 10.30 a.m.
Saturday ..... 6 p.m.

For Wales Island and Port Simpson—
Thursday ..... p.m.

From Wales Island and Port Simpson—
Friday ..... p.m.

For Queen Charlottes—
Monday ..... 7 p.m.

From Queen Charlottes—
Thursday ..... a.m.

For Alaska—
Mondays and Fridays ..... a.m

From Alaska—
Wednesdays and Saturdays, p.m.

Holiday Resorts

RAINBOW TROUT

Are plentiful this season in the Stuart Lake district, they take either fly or spoon. In this wide virgin country there are hundreds of miles of waterways in lake and stream with many pleasant bays and wooded isles, unexplored by white men. Now that really good accommodation is provided and modern camping equipment is obtainable, many are taking fishing trips.

Another important attraction there is a ride or hike to the top of Mount Pope, from which a wonderful picture is seen—100 miles of lake and woods in every direction.

Apply to C.N.R. or by wire or letter to Douglas Lodge, Fort St James, B.C.
3m--je 24

Lakelse Lodge

New Lakelse Lodge on the shore of Lakelse Lake is now open to guests.

Fine Fly Fishing
On the lake and river.

Lithia Pool Springs
(Largest in Canada)
Good for rheumatism.

Phone connecting with Terrace

Fare from train to Lodge and return—$2.50

Manager
J. Bruce Johnstone

Wonderful Tlell

QUEEN CHARLOTTE ISLANDS

The Home Farm

Fine beach and meadows for Children's playgrounds.
Salmon and Trout Fishing
River and Sea Bathing
Excellent Cuisine

Parties can be met at Skidegate or Port Clements. Wireless for Reservations

MADAME RAJAUT

JITNEY SERVICE

Between Port Clements and Queen Charlotte City. Mondays and Saturdays.
Leaves Port Clements, 8.30 a.m.
Queen Charlotte 1.30 p.m.
Fares $5 each. Round trip $8.
L. DYSON, — — Port Clements

Stage & Taxi Service Queen Charlotte Is.

Sedan Cars meet all boats at Port Clements and at Queen Charlotte City. Regular trips to Port Clements every Tuesday and Thursday leaving Q. C. City at 9 a.m. returning from Port Clements at 2 p.m.

Rates—Queen Charlotte City to Port Clements $4.50 or $6 return or vice versa. Intermediate points, 10c. a mile.

Ride in comfort. It costs no more. Phone 2 short, 1 long. Wire or phone our expense.

EDMUND STEVENS - Proprietor

Jaspe Lino Rugs

At Greatly Reduced Prices
JUST A FEW LEFT

Before purchasing a Vacuum Cleaner see the Air-Way Sanitary System, no filthy bags to empty and several other features that no other cleaner on the market has. Five years guarantee.

At MacKenzie's Furniture

FOR RENT

FURNISHED Flat, 4 rooms and bath Phone 547. tf

FOR RENT—5-roomed flat remodelled with bath. Phone 543. tf

FOR RENT—Furnished apartment by day, week or month. Phone Red 607. tf

FOR RENT—Furnished suites, two and five rooms. Phone Mussallem Grocery. tf

FOR RENT—$5.00 a month puts a piano in your home. Walker's Music Store.

FOR RENT—Five roomed flat, vacant July 1. Summit Apartments. Phone Blue 345. tf

FOR RENT—Superior large flat, heated, electric range, completely modern. Brooksbank Block, Third Avenue, near McBride St. 193

BOARD AND ROOM

BOARD and Room. Phone Black 707. tf

BOARD residence, week or month, for terms apply The Inlander. Phone 137. 1m-j5

SECOND-HAND DEALERS

New and Second-Hand Goods

Bought, Sold or Exchanged

W. H. Montgomery

3rd Avenue Phone Blue 339

STEAM BATHS

204 6th Street Phone Black 764
Opposite Prince Rupert Hotel
Ladies from ..... 2 p.m. to 9 p.m.
Gents. from .... 10 a.m. to 10 p.m.

Silversides Bros.

WALLPAPERS — PAINTS
Window Glass
Picture Frame Mouldings
THIRD AVENUE -- PHONE 22

Spirella Service

Supporting Garments made to meet your personal needs.
MRS. ISABELLA PETERS
Resident Corsetiere Phone Red 103

SCALE OF CHARGES

The following is the scale of charges made for reading notices:

Marriage and Engagement announcements $2.
Birth Notices 50c.
Funeral Notices $1.
Cards of Thanks, $2.
Funeral Flowers 10c per name.

Get the Ad. reading habit. It pays.

FOR SALE

FOR SALE—Household furniture in good condition, kitchen utensils, crockery, etc. Phone Green 450. tf

FOR SALE—New clinker built cedar rowboats $30 up. Lindsay's Boat Works, 842 Powell Street, Vancouver. tf

FOR SALE—Fine 5-room house 4th Avenue East. First-class condition, newly papered, fully modern. Two bed rooms. Fire place. Wired for electric stove, $4,000. Terms. Apply McCaffery, Gibbons & Collart, Limited. 197

FOR SALE

An 8-roomed house with 6 bedrooms, in live town and doing good boarding house business. Ill-health compels owner to sell for $1100.00 cash as going concern 16 boarders.
M. M. STEPHENS & Co. LTD.

To Whom it may concern:

This is to warn any party or parties contemplating purchasing or chartering gasoline launch "Billiken" registered No. 126544, now in Prince Rupert, B.C., that they will have to deal direct with the owner H. H. Hogan, Bella Bella, B.C. The authority of any agent to sell or charter said gasoline launch has this day been withdrawn.

H. HOGAN,
tf Bella Bella, B.C.

CHIROPRACTIC

W. C. ASPINALL — (Chiropractor)
6 & 7 Exchange Blk. (Opp. Orme's)
Sunshine and Red Ray Treatments
Nervous, Female and Childrens' Diseases Specially Treated
Phone Green 241

AUCTIONEER

PRINCE RUPERT AUCTION MART
We buy, sell or exchange any kind of furniture or household goods, musical instruments machinery, etc. General repairs, crating, packing and shipping. Workmanship guaranteed. Just phone Black 120 and we will call. **G. J. DAWES, Auctioneer.**, Federal Block. tf

PHOTO FINISHING

BY EXPERTS
Send your Film and Photo Work To Wrathall Photo Finishing Prince Rupert, B.C.
Quality Guaranteed, Prices Reasonable

C. M. BRYANT

A. R. S. M. Eng.

ASSAY OFFICE

Results guaranteed and returned by next mail.
Stewart — British Columbia

C.N.R. TRAINS

From East—Daily, except Tuesday, 12.30 noon.
For East—Daily, except Sunday. 1 p.m.

HELP WANTED

WANTED—Housekeeper, must be good cook. Call evenings between 5 and 8 or Phone Red 710. tf

WANTED

WANTED TO RENT—4 or 5 room house with bath. Phone Green 803. 193

WANTED—Good home for High School girl in return for light duties. Phone Blue 403. 192

SALVAGE AND TOWING

"If it's on or under the water we do it."

Pacific Salvage Co. Ltd.

Fully Equipped for Diving and General Salvage Work
Boats and Scows of all descriptions for Charter
Row Boats and Canoes for Hire
Bargains in Gas Engines
Agents for EASTHOPE ENGINES
Northern B.C. Distributors
Coolidge Propellers
Sand and Gravel in any quantity, delivered anywhere by water
Phone, Day or Night 564
P.O. Box 1564

Drivurself Taxi

Why not enjoy a nice drive this evening or tomorrow?

If you cannot drive now, why not learn? There'll be a day when you'll wish you could.

We will teach you. Our charges are reasonable.

Walker Motor Co., Ltd.
Distributors of
CHRYSLER and PLYMOUTH CARS

Hunt's Furniture & Upholstry

"The Store of Quality"
Complete House Furnishings
Terms Arranged
G. M. HUNT
Third Avenue, Phone Red 637

A BIG OPPORTUNITY

for those who want

Tailor Made Suits

See our windows for special low prices.

Regular Prices Reduced
$5.00 to $15.00

Finest quality and latest patterns. Come in and see us today before it is too late.

SUITS—Special order complete and finished in three days.

See Ling the Cutter

Ling, the Tailor

Second Avenue Phone 649

The Daily News can be purchased at—
Post Office News Stand, 325 Granville St., Vancouver.
Karl Anderson, Prince George, B.C.
Smithers Drug Store, Smithers, B.C.
R. W. Riley, Terrace, B.C.

"GOVERNMENT LIQUOR ACT"

Notice of Application for Consent to Transfer of Beer Licence

NOTICE is hereby given that at the expiration of four weeks from the first publication hereof, the undersigned intends to apply to the Liquor Control Board for consent to transfer of Beer Licence No. 1539, and issued in respect of the premises known as the "PORT CLEMENTS HOTEL," situate at Port Clements, B.C., on the lands described as Lots 7, 8 and 9, Block 47, District Lot 746, Queen Charlotte District, Plan 1079, from Herbert Hampton, Gaetano Ciccone and Theodore Mosconi to John Pyper.

Dated this 8th day of August, 1930.
JOHN PYPER,
Applicant.

RANGE 3 COAST DISTRICT

Recording District of Prince Rupert

TAKE NOTICE that Richard Walter Underhill of Vancouver, B.C., Accountant, intends to apply for permission to lease the following described foreshore lands:—Commencing at a post planted at High Water Mark about 1-2 mile south and 1-2 mile east of the south east corner of Lot 336, Swindle Island, thence south 5 chains to island, thence east 7 chains to shore, thence northerly westerly and southerly along High Water Mark to point of commencement and containing 20 acres more or less.

Dated July 5th, 1930.
Richard Walter Underhill,
James T. Underhill, Agent.

RANGE 3 COAST DISTRICT

Recording District of Prince Rupert.

TAKE NOTICE that John Edward Underhill of Vancouver, B.C., Engineer, intends to apply for permission to lease the following described foreshore lands:—Commencing at a post planted at the west end of small bay about 1 1-2 miles south and 2 miles east of the south east corner of Lot 336 Swindle Island, thence south east 20 chains, to east entrance to bay, thence easterly, northerly and westerly along High Water Mark to point of commencement and containing 30 acres more or less.

Dated July 4th, 1930.
John Edward Underhill,
James T. Underhill, Agent.

RANGE 3 COAST DISTRICT

Recording District of Prince Rupert.

TAKE NOTICE that Norman Hill of Vancouver, B.C., Clerk, intends to apply for permission to lease the following described foreshore lands:—Commencing at a post planted on the south shore of Swindle Island about 20 chains south and 100 chains west of the south west corner of Lot 335 thence westerly along High Water Mark about 240 chains to a point behind Double Island, thence 3 chains more or less to Low Water Mark, thence easterly along Low Water Mark, thence north to point of commencement and enclosing all tidal flats and lagoons and containing 120 acres more or less.

Dated July 6th, 1930.
Norman Hill
James T. Underhill, Agent.

"GOVERNMENT LIQUOR ACT"

NOTICE OF APPLICATION FOR BEER LICENCE

NOTICE IS HEREBY GIVEN that, on the 21st day of August next, the undersigned intends to apply to the Liquor Control Board for a licence in respect of premises being part of the building known as Seal Cove Hotel, situate at the City of Prince Rupert, in the Province of British Columbia, upon the lands described as all that portion of Waterfront Block "I" Bay of Prince Rupert, City of Prince Rupert, Province of British Columbia, Map 928, Prince Rupert Land Registration District, and being more particularly described as follows:

"Commencing at a point which lies on a straight line bearing north 69 deg., 28 ft., 8 ins. East a distance of 767.20 feet from the centre of circle as shown on said Plan 923, Section 7, thence south 6 deg., 35 ft., 25 ins. East a distance of 60 feet to a point, thence north 83 deg. 24 ft., 35 ins. East a distance of 100 feet to a point, thence north 6 deg. 35 ft., 25 ins. West a distance of 60 ft. to a point, thence South 83 deg., 24ft., 35 ins. West a distance of 100 feet to the point of commencement,"

for the sale of beer by the glass or by the open bottle for consumption on the premises.

Dated this 22nd day of July, 1930.
H. A. DODD,
Applicant

RANGE 3 COAST DISTRICT

Recording District of Prince Rupert.

TAKE NOTICE that Frederic Clare Underhill of Vancouver, B. C. Land Surveyor, intends to apply for permission to lease the following described foreshore lands:—Commencing at a post planted on the South shore of small bay on North End of Price Island about 2 miles south and 1 mile east of the south east corner of Lot 336, Schooner Passage, thence North 10 chains to opposite shore, thence westerly, southerly and Easterly along High Water Mark to point of commencement and enclosing the bay and containing 12 acres more or less.

Dated July 4th, 1930.
Frederic Clare Underhill,
James T. Underhill, Agent.

RANGE 3 COAST DISTRICT

Recording District of Prince Rupert.

TAKE NOTICE that Frederick Russell Bartlett of Vancouver, B.C., Secretary, intends to apply for permission to lease the following described foreshore lands:—Commencing at a post planted on the south shore of Swindle Island about 20 chains south and 100 chains west of the south west corner of Lot 335, thence easterly and northerly along High Water Mark to the south west corner of Lot 335, thence to Low Water Mark, thence southerly and westerly along Low Water Mark, thence north 3 chains to point of commencement, and enclosing all tidal flats and lagoons, and containing 80 acres more or less.

Dated July 6th, 1930.
Frederick Russell Bartlett,
James T. Underhill, Agent.

DEPARTMENT OF PUBLIC WORKS

Notice to Contractors

Houston School

SEALED TENDERS, endorsed "Tender for Houston School" will be received by the Minister of Public Works up to 12 o'clock noon on Monday the 25th day of August, 1930, for the Erection and completion of a One room School at Houston in the Omineca Electoral District, B.C.

Plans, Specification, contract, and forms of tender may be seen on and after the 30th day of July 1930 and further information obtained at the Department of Public Works, Parliament Buildings, and at the offices of the Government Agents at Vancouver, Prince Rupert and Smithers, and Builders Exchange, Vancouver, copies of plans specifications, etc., can be obtained from the Department on payment of a deposit of Ten Dollars ($10.00) which will be refunded on return of the plans, etc., in good condition.

Tenders will be opened in public at 3.30 p.m. on Monday the 25th day of August 1930 at the Parliament Buildings, Victoria.

The lowest or any tender not necessarily accepted.

P. PHILIP,
Chief Engineer.
Department of Public Works,
Parliament Buildings,
Victoria, B.C.

A. W. Edge Co.

Wholesale & Retail

Plate, Window and Ornamental Glass, Wallpaper, Wallfelts, Muresco Brushes, Paints, Varnishes, Oils, Painters' and Paperhangers' Supplies.

Phone Red 53 P.O. Box 459
330 Second Ave., Prince Rupert

TYPEWRITERS

No other value can approach the special

REBUILT UNDERWOOD 5
$75.00

Very easy terms
All other makes from $15.00

SUNDSTRAND ADDING MACHINES

United Typewriter Co. Ltd.
VANCOUVER, B.C.

BRINGING UP FATHER

By George McManus

MAKE YOUR WANTS KNOWN THROUGH DAILY NEWS WANT AD. COLUMNS

YOU CAN PREVENT FOREST FIRES

Check FOREST DESTRUCTION

Canadian forest industries add five hundred million dollars annually to the national wealth. Their very existence is threatened by forest fires, which directly or indirectly affect every citizen through their menace to the national prosperity.

Every Canadian should be careful with fire while in the woods.

Save the FORESTS

Millions depend on them!

FOREST SERVICE
DEPARTMENT OF INTERIOR

ROAD AT STEWART

Power Company's Application For Meziadin Lake Rights Is Approved

STEWART, Aug. 18:—One of the results of any power development at Meziadin Lake must inevitably be road connection between that point and Stewart, and this is one of the reasons why the news that Northern B. C. Power Co. is applying for these power rights has been received with so much elation locally. Extension of the existing Bear River road has long been the aim of the Stewart Board of Trade, though little success has met their efforts. Now it is expected that, as soon as the power company is ready to begin work, the government will be forced to complete this road, extending it on from American Creek, over the Bear Pass, and so to Meziadin.

With this link between Stewart and Meziadin completed, chances are very good that the proposed Yukon - Pacific Highway, when built, will be thrown westward to connect with it, and in this way Stewart will eventually have highway connection with the rest of the province much sooner than was anticipated.

Not an argument can be raised in Stewart as to why the power company should not be granted these rights. Everyone is in favor of it, admitting that it will be a wonderful thing for the district as a whole. Stewart, because of its situation and easy access to Meziadin, will naturally be the distributing point if and when the company decides to go ahead with its project.

BUSY PLACE GALLOWAY RAPIDS NOW

Abutment Frames Nearly Ready For the Pouring of Cement At the Bridge

A representative of the Daily News visited the site of the new Galloway Rapids bridge last evening and reports that the highway to the bridge has been newly gravelled, the turning place at the end has also been properly gravelled, three camp buildings erected and other preparatory work done. The whole place looks very busy. A platform approach to the bridge has been built and 11 frames for abutments are also in readiness for the pouring of cement.

The abutments are already sunk, and when completed, cement pouring will immediately commence as the mixer is on the ground.

Across the bridge the new road, a mile and a half long, can be plainly seen and makes a good appearance.

BOY SCOUTS WIN BADGES

Tests Were Held at Recent Camp At Lakelse Lake

At the Boy Scout camp recently held at Lakelse by the Third Rupert Troop, under Scoutmaster P. C. Miller, the following tests were made and badges won:

First Class Cooking — Walter Smith, Joe Naylor, Leslie Wilson.

First Class Pioneer—Joe Naylor.

First Class Journey — Walter Smith, Joe Naylor, Leslie Wilson, Louis Astoria.

Second Class Badge Completed—Louis Astoria, James Currie.

Second Class First Aid—Bobby Houston, Jack Unwin, Pat Phillipson, Maurice Davey.

Second Class Fire Lighting and Cooking—Bobby Houston, Maurice Davey, Pat Phillipson, Gerald Roberts, Jack Unwin.

Swimmer's Badge—Joe Naylor, Leslie Wilson.

Bertie Cross of the Second Troop passed the Second Class Badge, also First Class Journey and Pioneer's.

Delayed by having heavy shipments of cans and other commodities to unload at cannery points, Union steamer Catala, Capt. A. E. Dickson, arrived in port at 10 o'clock last night from the south and sailed after midnight for Anyox, Stewart and other northern points whence she will return here tomorrow afternoon southbound.

WILL HOLD ARMY MEET

Commissioner and Mrs. Hoggard, Prominet Salvationists, to Be Here on Saturday

Commissioner and Mrs. Hoggard, leaders of the Salvation Army in Western Canada and Alaska with headquarters in Winnipeg, will arrive here on Saturday this week by train from the east to take part in the annual Army Congress for Northern British Columbia and Alaska which will be attended by Army workers in large numbers from all parts of the north. In point of continuous service, Commissioner and Mrs. Hoggard are the oldest officers in the Salvation Army, having completed 50 unbroken years of work this summer. They have been in the service of the Army in South Africa, various parts of Europe, Great Britain and more recently in Canada.

The Congress will open on Saturday evening when a large welcome will be tendered to Commissioner and Mrs. Hoggard as well as to visiting delegates. On Sunday afternoon Commissioner Hoggard will give a special lecture entitled: "Reminiscences of Fifty Years' Warfare" and the Congress will continue on Monday.

Does Not Matter

It really does not matter much
If bank accounts are small,
If we have sunshine in our hearts,
We are good enough for all.

* * * *

It really does not matter much
If beauty knows us not,
If we have tact and intellect,
We will lead the common lot.

* * * *

It really does not matter much
If we have no shining fame,
If we plug along; are on the square
We will get there just the same.

NICK

A. J. Galland of the local excise department returned to the city on yesterday's train from one of his periodical trips to the interior on official business.

SPECIALS

Dutch Maid Sandwich Spread— 8-oz. bottle 30c
Del Monte Peaches— 1 1-2's, per tin ... 25c
Nabob Tea & Coffee per lb. 55c

SPECIALS FOR CAMPERS & PICNICERS
Paulins 'Jackie Coogan' Biscuits—9 to 9 1-2 lbs. in each caddy.
Special— per caddy $2.85
Don't Miss This One

Eddy's Red Bird Matches— 400's. per pkg. 35c
Paulin's Cream Sodas — 16-oz. per pkg. 20c
Empress Jams — 1's. All varieties. per tin 25c

Fresh Fruit and Vegetables Arriving Every Boat

Mussallem Grocery Co.
Limited
417-423 5th Avenue East
PHONE 18 AND 84

COAL

Buy the real Coal—our famous Edson and Cassidy-Wellington—in any quantities. Also Bulkley Valley Hay, Grain and Robin Hood Flour.

Prince Rupert Feed Co
PHONES 58 AND 558

MONDAY and TUESDAY

Capitol Canada's Finest Entertainment

TWO SHOWS 7 & 9 P.M.

The Spectacular Musical Romance

"HAPPY DAYS"

ALL-TALKING, SINGING AND DANCING

With Over 100 Stars From Broadway & Hollywood Including Will Rogers, Janet Gaynor, Warner Baxter, Ann Pennington and Victor McLagen

Comedy—"Fat Wives For Thin" "Audio Review"

Paramount Sound News Admission 20c and 65c

Feature Starts at 7:40 and 9:40

Some Simple Menus for The After-School Meal

BY EDWINA NOLAN
Director of Home Service, General Electric Refrigeration Department

IN the days of our childhood we all have heard the admonition, oft repeated: "No eating between meals!"

But times have changed. Today we have carefully supervised diets which include body-building foods for growing, healthy youngsters, who in school and play rapidly use up their energy and bodily substances. And we have new and scientific ideas about meals, foods and their values.

Growing children of school age, who play hard outdoors until dusk, should not go from noon until six or seven o'clock without food. Often, if he does, he overeats or eats too fast at the evening meal or he may be unduly fatigued and be too tired to eat the things his body requires. Hence, the after-school meal.

It doesn't need to be much, as the following suggested week's schedule indicates:

Monday—Milk, sandwich of graham bread and peanut butter, orange.

Tuesday—Milk and rice, fruit juice, oatmeal cookie.

Wednesday—Milk, sandwich of graham bread, raw carrot (ground) and raisins.

Thursday—Fruit juice, sandwich of graham bread with cottage cheese, soft ginger cookie.

Friday—Milk, sandwich of graham bread with finely cut raw cabbage, apple.

Saturday — Milk, sandwich of graham bread and sliced raw tomato, soft ginger cookie.

Sunday—Banana (ripe), oatmeal cookie.

Saturday and Sunday are as important in this schedule as school days if meals are to be regular. These four o'clock bites must be simple, both in the kind of food and in the preparation as the appetite for the evening meal must not be dulled. For that reason, very sweet foods, such as desserts, are best omitted on the after-school menu.

DEMAND

"Rupert Brand"

Kippers

"THE DAINTIEST BREAKFAST FOOD"
Smoked Daily by

Canadian Fish & Cold Storage Co., Ltd.
PRINCE RUPERT, B.C.

CANADIAN NATIONAL STEAMSHIPS

Prince Rupert DRYDOCK AND SHIPYARD

OPERATING G. T. P. 20,000-TON FLOATING DRYDOCK
Engineers, Machinists, Boilermakers, Blacksmiths, Pattern Makers, Founders, Woodworkers, Etc.
ELECTRIC AND ACETYLENE WELDING

Our Plant Is Equipped to Handle All Kinds of MARINE AND COMMERCIAL WORK
PHONES 43 AND 385

Want Ads

Let Them Be Your Broker in Buying and Selling

Somebody is waiting to buy that house or bedroom set, or coat you have to sell. Somebody is waiting to sell that car, or typewriter, or whatever else it is you are in the market for. Get the habit of shopping through the Want Ads. You'll find undreamed of bargains—undreamed of opportunities. Do your shopping through these columns and see how profitable and pleasant it is.

READ and USE
PRINCE RUPERT DAILY NEWS CLASSIFIED ADS
Phone 98
"If it's fully told—it's quickly sold"

Twenty Years Ago

In Prince Rupert

Plans have been received for the construction of a new Salvation Army Barracks to be built on Granville Court.

A unique feature of an arch to be erected at the foot of Sixth Street in connection with the reception of Sir Wilfred Laurier will be the insertion of two glass panels in one of which will be several trout swimming and in the other specimens of native gold.

A petition is being prepared in London to have a public funeral for Florence Nightingale who died in London last Saturday. The remains will be taken to Westminster Abbey.

A petition from the property holders on Third Avenue was presented to the city council to have the grading of Third Avenue speeded up.

Lord Strathcona, Canada's high commissioner, is receiving congratulations on his ninetieth birthday.

If you lose anything, advertise for it.

If your paper does not arrive, telephone the office