Tomorrow's Tides

Thursday, July 31, 1930

High	5.35 a.m.	18.0 ft.
	18.07 p.m.	19.2 ft.
Low	11.41 a.m.	5.0 ft.

The Daily News

NORTHERN AND CENTRAL BRITISH COLUMBIA'S NEWSPAPER

Legislative Library, Mar. 31, 30, Parliament Buildings

BOSTON GRILL

LARGE CABARET
Special Dinners Thursdays and Saturdays
Dancing Every Saturday Night, 9 to 12
Dance Hall for Hire
Accommodations for Private Parties
PHONE 457

Vol. XXI., No. 176. PRINCE RUPERT, B.C., WEDNESDAY, JULY 30, 1930 PRICE FIVE CENTS

GREAT FISHING SKEENA RIVER TODAY

AIRSHIP R-100 SHOULD REACH MONTREAL TOMORROW

Brady's Personal Agent Will be Charged if Hunt Case is Proceeded With

L. W. Patmore Declares In Court Today That Conservatives Did Exactly What They Charge Liberals With Doing

In the police court this morning before Magistrate McClymont when G. M. Hunt was formally charged on information laid by G. R. Dawes with contravention of the Elections Act, L. W. Patmore, acting for Mr. Hunt, demanded particulars of the charges against his client, stating in what way he had contravened the act.

Mr. Patmore also stated that if the case were proceeded with he would have an information laid against one of Mr. Brady's agents, appointed under Mr. Brady's own hands, who to his knowledge took the same oath that Mr. Hunt took in connection with the voting of one of the men from the Prince George.

W. E. Fisher appeared for the prosecution and on his application the case was adjourned for eight days.

ASKING FOR NEW VENUE

Would Have Seized Fishing Boats Tried at Victoria Instead of Prince Rupert

Application is being made in Victoria before Mr. Justice Archie Martin of the Admiralty Court to have the trial of the boats recently seized for contravention of the international regulations transferred to Victoria.

E. F. Jones of this city, who is acting for the Department of Marine and Fisheries, is opposing the application and has instructed J. W. deB. Farris to appear on his behalf at Victoria.

PARLIAMENT WILL MEET

Special Session to Be Called in September to Deal With Unemployment

OTTAWA, July 30:—That a special session of parliament will be called, probably on or before September 11, is a certainty, thus carrying out the promise made by the party leaders to deal with the unemployment problem immediately. Premier-Elect Bennett is taking action in this direction.

Tuesday, September 2 looms as the probable date for by-election day, if any of the new ministers happen to be opposed..

SPEEDING ACROSS THE ATLANTIC

LONDON, July 30:—Speeding along at more than 70 miles an hour the big airship R-100 was more than two-thirds of the distance across the Atlantic today bound for Montreal. She is expected to arrive at her destination tomorrow evening.

Seven Watches For "Johnnie"

Handsome Opal Necklet Also Presented to Famous Aviatrix

SYDNEY, Aust., July 30:—"Johnnie," as the Australians have nicknamed their pet heroine, Amy Johnson, has received seven watches since her arrival here, each one a piece of beautiful workmanship. She was also given a handsome Australian opal necklet. "Johnnie" was delighted with the gift, and said she would never part with it. Forthwith she placed it around her neck.

BIRTH NOTICE

There was born at the Prince Rupert General Hospital, Monday, July 28, a son, John Charters, to Mrs. F. G. Dawson and the late Mr. F. G. Dawson.

HANSON EXPRESSES THANKS

To the electors of Skeena Riding:

I wish to extend to those who gave me such magnificent support Monday, my sincere thanks for what they did. It was a splendid victory and was entirely due to the clear and simple manner in which the issues were placed before the electors by those who were with me and to the justice of our cause.

It is my hope that, although the party which I am supporting is going out of power, I shall be able to do good service to the constituency. At any rate I shall do my best to warrant the confidence placed in me.

OLOF HANSON.

National Balloon Race at Houston, Texas

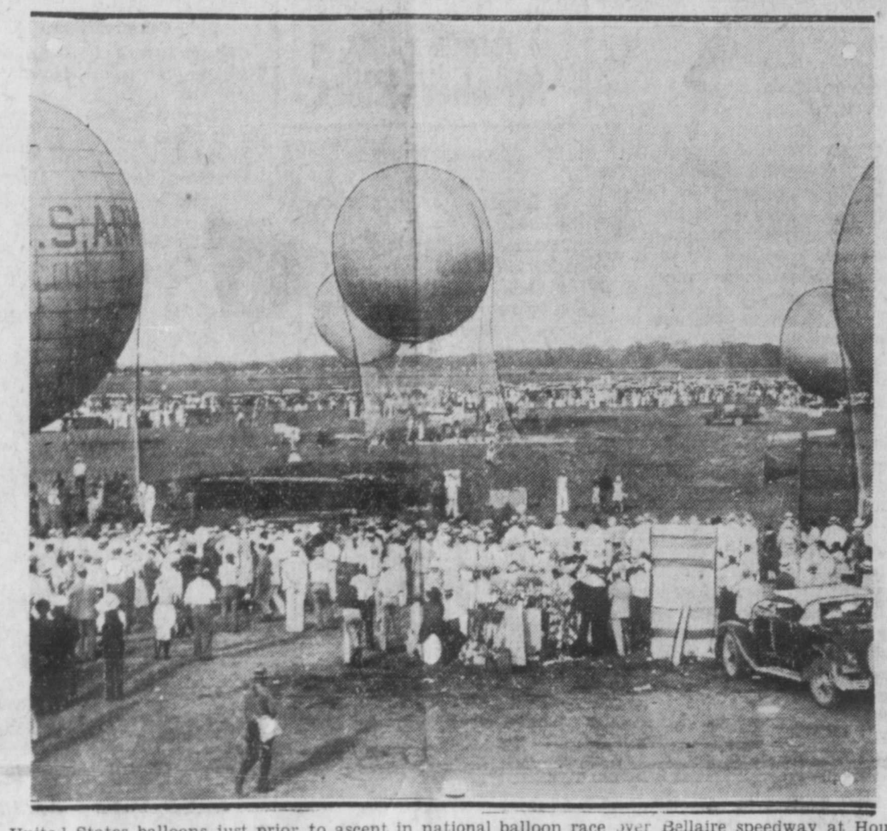

United States balloons just prior to ascent in national balloon race over Bellaire speedway at Houston, Texas, recently, in which some fifteen balloons took part

Big Run Salmon on Skeena River Reported This Morning, Pinks as Well as Sockeye Being Numerous

Reports received from the Skeena River this morning state that the first catches after the election day closing indicated that not only were the sockeye running well but that pinks were also filling the nets of the fishermen so that the canneries were flooded with fish and all are working overtime.

The first boats that came in had around 60 sockeye to the boat and 200 pinks.

Word was also received this morning from Vancouver Island stating that pilchards were running well and good catches were being made. This will make the reduction plants there busy.

Peace Outlet Is Discussed

Winnipeg Paper Advises Policy of Patient Waiting Until Surveys Are Complete

Says the Winnipeg Free Press:—Survey parties are now in the Peace River country investigating the possibilities of the Monkman Pine, Peace, and Wapiti passes as western outlets for the rapidly developing agricultural areas of northern Alberta. These parties, it is stated, have been sent out by the Canadian Pacific and Canadian National railways, acting as joint owners of the northern Alberta railways. Until full reports have been received it is impossible to form any opinion as to which route should be followed from the Peace River to the Pacific. In Vancouver opinion is strong that the provincial government-owned Pacific Great Eastern should be utilized. This would bring all freight out by Vancouver. Headed by H. H. Stevens, another body of opinion is pushing for Stewart, at the head of the Portland Canal. Others believe that Prince Rupert will be the lucky port.

Until definite information is available on engineering costs in the mountains, however, the course of prudence is to withhold judgment. The line must be built before long. So much is conceded on all sides. But without the facts all special pleading must be treated with reserve.

Miss Edith Leek left yesterday for Smithers where she will holiday for a couple of weeks.

FIVE LIBERALS ARE ELECTED IN THIS PROVINCE

VANCOUVER, July 30:—With the concession of Cariboo to J. A. Fraser, Conservative, British Columbia has returned seven Conservatives, five Liberals, one Independent and one Labor. Hanson of Skeena is one of the Liberals and Neill of Alberni the Independent.

NATIVE DIED AT HOSPITAL

The death occurred last night at the General Hospital of Robert Matheson, a native whose home is at Metlakatla. He had been in the hospital about a month.

Mr. Matheson was 33 years of age and was well known among the natives of the coast. Funeral arrangements are in the hands of the B. C. Undertakers.

WHEAT CAME BIG CRASH

Dropped This Morning to 87⅝c on Vancouver Market From 91⅝c Tuesday

VANCOUVER, July 30: — Wheat came a crash here this morning dropping on the local market from 91⅞c yesterday to 87⅝c today.

Red Salmon Output Increasing Yearly

Year by year the production of canned red salmon has been increasing in Japan. Last year's amount was 750,000 boxes, which recent advices from the Orient state will increase to 1,000,000 boxes in 1930. Of these, 200,000 boxes are expected to be disposed of in Japan. Exports last year were valued at 10,000,000 yen, but due to the exchange rate relation, exports this year are expected to fall sharply.

United States Senator Sees the Abolition of British Preference and Raising of General Tariff

NEW YORK, July 30:—The New York Times this morning carries a despatch from Washington reading in part as follows: "The victory of the Conservative party in the Canadian elections in the opinion of Republican senators, who have followed the issues of that campaign, will lead to the enactment of tariff legislation which will be operative against all countries alike and to the abandonment of the temporary tariff law now in effect giving a preference to British countries. Such is the view of Senator James Watson of Indiana, Republican floor leader, who had a conference here with two leading businessmen of the Conservative party several weeks before the election."

TAKING OVER PEACE BLOCK

Administration Will Be Transferred From Federal to Provincial Control on August 1

VICTORIA, July 30:—British Columbia will take over the administration of the Peace River Block and railway belt, transferred to the province by the Dominion, on August 1 under tentative plans announced by the government. Efforts are being made to adjust the necessary administrative details by that date.

The transfer will be accompanied without disturbance of existing administrative machinery and, for the time being, federal officials will carry on under provincial direction. As soon as possible, however, the administration will be entirely overhauled to eliminate duplication by federal and provincial officers.

CITY BURNED BY CHINESE

Communists Follow Up Sacking of Changsha By Setting Fire to Buildings

PEIPING, China, July 30:—Latest reports today said that the city of Changsha was in flames, following looting of the city by the Communists who overran it yesterday and ransacked every corner. All government buildings and foreign property were burned with the exception of the post office and hospital.

Conservative Is Elected In Saskatchewan

REGINA, July 30:—Another Conservative has been elected in Saskatchewan, bringing the total to eight in that province with the announcement today of the election of Dr. W. D. Cowan in Long Lake with a majority of 176 over Fred Johnson, deputy speaker of the House of Commons.

Rivers Inlet In Favor of Brady

The returning officer has received the returns from Rivers Inlet giving Brady 20 votes and Hanson, 18.

Harold McEwen, district freight agent for the C.N.R. arrived home from the south this morning on the Prince Rupert.

TOLMIE AND UNEMPLOYED

Premier Pleased at Outcome Because of Possibility of Co-operation

VICTORIA, July 30:—The Tolmie Government has been keenly interested in the outcome of the federal election, especially in connection with the possibility of co-operation between the province and the Dominion in taking care of the unemployment situation.

Premier Tolmie has deferred consideration of the subject until it was clear with whom he would have to deal at Ottawa and the result of the vote has given him the keenest satisfaction. He will now be able to go ahead with his plans in British Columbia with the assurance of close co-operation from the government of Mr. Bennett.

It is understood here that the government has some definite plans formulated which will be announced in good time. In the meantime it will be necessary to confer with the yet-to-be-formed Bennett administration.

General Council United Church Meet September

LONDON, Ont., July 30:—The Fourth General Council of the United Church of Canada will meet in St. Andrew's Church here on September 17. Commissioners to attend this high court of the church have been elected by conferences and presbyteries at their latest sessions. This will be the fourth since the union of 1925, previous councils having been held at Toronto, Montreal and Winnipeg. The Moderators have been Revs. Drs. George Pidgeon, James Endicott and W. T. Gunn, the last named relinquishing gavel and gown at the opening session in favor of his successor to be elected that evening. Nominees that have been named by provincial bodies include Revs. Drs. W. T. G. Brown, of Kingston; Robert Laird of Toronto; E. H. Oliver of Saskatoon, and T. Albert Moore, of Toronto.

FISH SALES

Summary

American—76,500 pounds, 9.9c and 5c to 10.5c and 5c.

Canadian—None.

American

Celtic, 40,000, Booth, 9.9c and 5c.

Tatoosh, 27,000, Cold Storage, 10.5c and 5c.

Condor, 9,500, Pacific, 10.5c and 5c.

THE DAILY NEWS
PRINCE RUPERT - BRITISH COLUMBIA

Published Every Afternoon, Except Sunday, by Prince Rupert Daily News, Limited, Third Avenue

H. F. PULLEN - Managing-Editor

SUBSCRIPTION RATES

By mail to all other parts of British Columbia, the British Empire and United States, paid in advance, per year	6.00
By mail to all other countries, per year	7.50
By mail to all parts of Northern and Central British Columbia, paid in advance for yearly period	3.00
Or four months for	1.00
For lesser period, paid in advance, per month	.50
City delivery, by mail or carrier, yearly period, paid in advance	$5.00
Transient advertising on front page, per inch	2.80
Local readers, per insertion, per line	.25
Transient display advertising, per inch, per insertion	1.40
Classified advertising, per insertion, per word	.02
Legal notices, each insertion, per agate line	.15

Contract rates on application.

Advertising and Circulation Telephone 98

Editor and Reporters' Telephone 86

Member of Audit Bureau of Circulations

DAILY EDITION Wednesday, July 30, 1930

LOOKING BACK AT ELECTION

Looking back at the election and trying to understand its meaning, it seems to us that it may not necessarily be a hostile move against the British Preference or against closer trade relations with Great Britain and the other countries of the Empire. Hon. R. B. Bennett seldom mentioned these things in his speeches.

As a matter of fact, it was a hard time election, one that usually goes against any government. It might have been better for Mr. Mackenzie King to have waited a year, but the difficulty was that it might take more than a year for the country to recover and feel itself again prosperous. With the price of wheat still falling and with a general tendency toward curtailment, it was difficult to decide what to do.

IMPERIAL CONFERENCE

Presumably the new Premier will attend the Imperial Conference in September. He will go there with a mandate from the Canadian people but just what that mandate was it will be for him to discover.

Mr. Bennett is an imperialist, although he has also declared that he is a Canadian first, and he and his supporters have been cheered for the statement at almost every campaign meeting. One of the first and most important matters with which the new government will have to deal will be the settling of what will be their attitude toward Empire policy at the big conference. There is not much time in which to do it.

UNEMPLOYMENT SITUATION

Doubtless the unemployment situation has been overemphasized for election purposes. Possibly the best means of dealing with it would be the undertaking of important public works especially in the west. The building of the coast outlet from the Peace River country would be a popular move.

The federal government will now be in close harmony with the provincial administration and it is to be expected that they will co-operate in the matter of railway building. Promise has also been made that provincial highways will have support from the federal treasury and that probably the highway through Central British Columbia would be included in the scheme. It would seem to be much more reasonable to put men to work on developments of this kind than to pay out relief money and have them hang around the streets in the big cities. The men would also much prefer to think they were earning money than receiving it without giving value in return.

Whether an extra session of parliament is called or not, it would seem that quick action will be required. The only object in calling parliament together, it would seem, would be to vote money for large public works.

ALLEGED IRREGULARITIES

This morning G. M. Hunt, the well known local furniture man, was in the police court on a charge in connection with the elections on Monday. While it is not admissible to comment on the case before the court, Mr. Hunt is so well known in the city for his scrupulous honesty that no one will believe he knowingly did anything contrary to the law.

The election law, which was framed by a committee of both parties, seems to have been framed in such a way that some of its provisions were not very clear. Mr. Hunt identified some of the members of the crew of the steamer Prnce George and it is claimed that he did so without actually having known them sufficiently well. At any rate what he did was anything but criminal.

There possibly may have been things done on both sides which were not in accord with the intention of the new law. Liberals claim Conservatives were guilty and vice versa. What is clear, however, is that Hanson secured about a thousand votes more than Brady and he is undoubtedly the choice of the riding. Should the verdict be upset by some technicality, another election would certainly show a similar result.

The Letter Box

ILLEGAL PRACTICES AT ELECTION

Editor, Daily News:—

There has been considerable talk around town by an unsportsmanlike element of the Tory party that the Liberals won this election by illegal methods.

Let me say in reply that everything the Tories point to as irregular was duplicated by their own side, and they also indulged in illegal practices which the Liberals never attempted.

One glaring example is where they illegally appointed more than two agents for one polling booth in order to vote people who could not have otherwise voted. Under the Elections Act each candidate is entitled to have two agents only at each polling booth. At Seal Cove Mr. Brady appointed four, the two regular agents from the city and two other out-of-town voters, who were not entitled to vote here, and who merely presented their papers, voted and immediately left never for one moment even attempting to engage in the duties of an agent. The two original agents from the city remained all day at the booth and the others should never have been allowed to vote, and a more illegal manner of obtaining votes could not be imagined.

I do not know in how many other booths this illegal practice was indulged in by the Tories, but it is just like them to do such work and then squeal at the Liberals.

On the other hand, I know of no instances where the Liberals deliberately broke the law as the Tories did in the above case.

With regard to voting the sailors from the "Prince George," the Tories themselves voted some of these men, for I myself saw Mr. Brady's agent vouching for one, and it is a certainty from the result of the poll where they voted that the Liberals got only a fair share of these votes. In my humble opinion, these men were entitled to vote here.

The majorities secured by Mr. Hanson in nearly every part of the constituency shows conclusively that the electors of this riding did not want Mr. Brady.

Why not "play cricket" and take the beating in a sportsmanlike manner?

Yours truly,
L. W. PATMORE.

Man in the Moon

Now that election rumors and forecasts and half of the candidates have been laid to rest, it is time I took a sleep myself.

I don't mind being a Tory
Or Liberal of note,
But what I hate on election day
Is losing my precious vote.

Jake says he placed a bet the day before election day and now the blankety blank, blank, blank, blankety blank poor measly, creeping, crawling, disgusting blankety blank losers won't pay.

Suppose we forget the election now that it is over but in future learn the lesson that it's unwise to call a Canadian a foreigner.

In some parts of Canada people are complaining at the price of bread. In Prince Rupert the only complaint is that Mackenzie King and Brady should be beaten at the same election.

Jake says when the price of wheat was a dollar and a half a bushel bread was ten cents a loaf and now its down to ninety cents, he still has to fetch out a dime in order to get enough of the staff of life for a good square meal.

Some of the local people are said to be wondering if the Gypsies had anything to do with the way the election results went.

A woman may not accept a proposal of marriage, but she will always admire the good judgment of the man who made it.

PUTTING IT CLEARLY

Irish Magistrate—The defendant swears he was perfectly sober.

Policeman—He was absolutely intoxicated. If he had been perfectly sober he would have known he was drunk and not made a disturbance.

Daily News "Want Ads" bring quick results.

Capt. R. G. Latta, who brought the Empress of Japan over to Quebec, where Commander Robinson, hero of Yokahama took charge

Among the Members-Elect

SASKATCHEWAN

Liberals

Assiniboia — Robert McKenzie (no change).

Humboldt—A. F. Totzke (no change).

Melville—Hon. W. R. Motherwell (no change).

Prince Albert—Rt. Hon. W. L. Mackenzie King (no change).

Qu'Appelle — John Millar (no change).

Weyburn — E. J. Young (no change).

Yorkton—G. W. MacPhee (no change).

Conservatives

Moose Jaw—W. A. Beynon (Conservative gain from Liberals).

Regina—F. W. Turnbull (Conservative gain from Liberals).

Saskatoon—F. A. McMillan (Conservative gain from Liberals).

Progressive

Kindersley—A. M. Carmichael (no change).

MANITOBA

Conservatives

Brandon—D. W. Beaubier (Conservative gain from Liberals).

Springfield—Thomas Hay (Conservative gain from Liberals).

Winnipeg South— Hon. Robert Rogers (Conservative gain from Liberals.)

Winnipeg South Centre—W. W. Kennedy (Conservative gain from Liberals).

Liberals

Macdonald—W. G. Weir (Liberal gain from Progressives).

St. Boniface—Dr. J. P. Howden (no change).

Labor

Winnipeg North—A. A. Heaps (no change).

Winnipeg North Centre—J. S. Woodsworth (no change).

NEW BRUNSWICK

Conservatives

Charlotte—A. D. Ganong (no change).

Kent—T. Arsenault (Conservative gain from Liberals).

Northumberland—G. M. McDade (Conservative gain from Liberals).

Restigouche Madawaska—M. D. Cormier (Conservative gain from Liberals).

Royal—Hon. George B. Jones (no change).

St. John Albert—Thomas Bell and Col. M. MacLaren (no change).

Victoria Carleton—F. B. Smith (no change).

Westmoreland—Dr. O. B. Price (no change).

York Sunbury—R. B. Hanson (no change).

Liberals

Gloucester—Hon. P. J. Veniot (no change.

BRITISH COLUMBIA

Independents

Comox Alberni—A. W. Neill (no change).

Conservatives

Fraser Valley—H. J. Barber (no change).

Kootenay West—W. K. Esling (no change).

Nanaimo — C. H. Dickie (no change).

Victoria—D. B. Plunkett (no change).

Yale—Grote Stirling (no change).

Liberals

East Kootenay—J. F. Guimont (no change).

New Westminster — Tom Reid (Liberal gain from Conservatives).

Skeena—Olof Hanson (Liberal gain from Conservatives).

Burrard—W. F. Hanbury (Liberal gain from Conservatives).

Vancouver Centre—Capt. Ian Mackenzie (Liberal gain from Conservatives).

Vancouver North—A. E. Munn (Liberal gain from Conservatives).

Labor

Vancouver South—Ald. Angus McInnis (Labor gain from Conservatives).

ALBERTA

United Farmers

Acadia — Robert Gardiner (no change).

Athabasca—D. F. Kellner (no change).

Battle River—H. E. Spencer (no change).

Bow River—E. J. Garland (no change).

Camrose — W. T. Lucas (no change).

Macleod—Dr. G. G. Coote (no change).

Peace River—D. M. Kennedy (no change).

Red Deer—A. Speakman (no change).

Vegreville—Mike Luckovich (no change).

Wetaskiwin—William Irvine (no change).

Liberals

Medicine Hat—Dr. F. W. Gershaw (no change).

Conservatives

Calgary East—J. D. Stanley (Conservative gain from United Farmers).

Calgary West—Hon. R. B. Bennett (no change).

Edmonton East—A. U. G. Bury (Conservative gain from Liberals).

Lethbridge—Brig. Gen. J. S. Stewart (Conservative gain from United Farmers).

NOVA SCOTIA

Liberals

Antigonish Guysboro — William Duff (no change).

Colchester—M. L. Urquhart (Liberal gain from Conservatives).

Shelburne Yarmouth—Hon. J. L. Ralston (no change).

Conservatives

Cape Breton North Victoria—Dr. L. W. Johnstone (no change).

Cape Breton South—Finlay Macdonald (no change).

Cumberland—R. K. Smith (no change).

Digby Annapolis—H. B. Short (no change).

Halifax—F. P. Quinn and Hon. W. A. Black (no change).

Hants Kings—A. deW. Foster (Conservative gain from Liberals).

Inverness—I. D. Macdougall (no change).

Pictou — Thomas Cantley (no change).

PRINCE EDWARD ISLAND

Conservative

King's—Hon. J. A. Macdonald (no change).

Queen's—Hon. J. H. Myers and W. C. McLure (Conservative gains from Liberals).

Liberals

Prince — A. E. MacLean (no change).

YUKON

Conservative

Yukon—Capt. George Black (no change).

Much Tourist Money Comes In From the States

Only Small Proportion of Amount Goes Out, According to Official Estimate

In 1929, United States visitors to Canada spent about $289,000,000, and Canadians spent in the United States about $91,000,000, according to a report prepared by the Department of Commerce at Washington, D. C. Of the amount of United States money which flowed over the border, about $208,744,000 went by motor car.

A table prepared by the Department of Commerce, on the basis of questionaires furnishe automobiles during 1929 was as follows:

60-day cars	$163,652,000
1-day cars	44,416,000
6-month cars	676,000

Commenting on the enormous increase in automobile touring by United States' citizens in Canada since 1922, the statistician says: "One-day cars and total cars more than quadrupled during that period. The increase in total cars during 1929 was about 24% in 60-day cars, 15.3%.

HAVE YOU TRIED A CLASSIFIED?

More and more people are turning to the classified columns of the Daily News to find what they want. Used cars, furniture for sale, lost and found, houses to rent or for sale, positions wanted. All sorts of things are advertised there. If you do not read the classified page, get the habit now. Try it today.

"flies are highly dangerous" say Health Authorities

Flit is sold only in this yellow can with the black band.

Spray clean smelling FLIT

because its stainless vapor KILLS QUICKER

Copyright 1930 Stanco Inc.

The World's Largest Selling Insect Killer

LUMBER!

KILN DRIED SPRUCE, CEDAR AND HEMLOCK FINISH, CEILING, RUSTIC, MOULDINGS, ETC.

Specialties

Edge Grain Boat Cedar. Kiln Dried Edge Grain Hemlock Flooring

Spruce and Cedar Shiplap, Boards, Dimensions and Timbers Doors, Windows, Shingles, Etc.

Odd lots off-grade material at reduced prices.

BIG BAY LUMBER CO., LTD.

Lumber Manufacturers Prince Rupert, B.C.

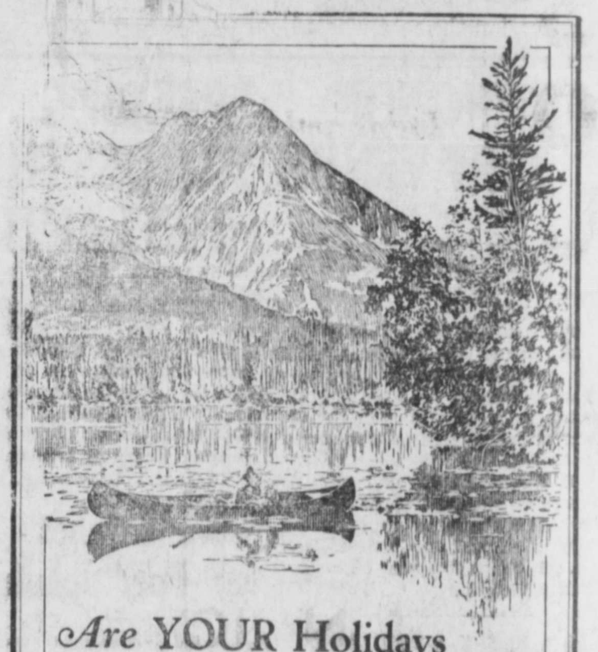

Are YOUR Holidays Carefree or Otherwise?

OUTLAYS on holidays should be money well spent.

Often what otherwise would be a real, beneficial vacation is spoiled by thoughts of the cost—perhaps by the thought of sacrifices to be made afterward.

Get the greatest pleasure and benefit by saving well in advance. Enjoy the thrill of anticipation as well as the carefree holiday itself.

Regular deposits, begun well ahead of time, and put in a separate account if desired, will ensure the kind of holiday you want to have.

BANK OF MONTREAL

Established 1817

Total Assets in Excess of $800,000,000

Prince Rupert Branch:
A. H. CARSON, Manager.

If you lose anything, advertise for it.

Daily News Want Ads. bring quick Results

Face Powders 50c.

An assortment of odd lines regularly priced at 50c to $1.50 including Gay Paree, Roger & Gallet, Dubarry, Mavis and Piver Powders, in all shades and odors.

Ormes Ltd.
The Pioneer Druggists

Phones 81 & 82 Third Ave. & Sixth St.

Three Graduate Pharmacists

COAL!

PEMBINA EGG—Delivered, Per Ton $12.00
MINEHEAD EGG—Delivered, Per Ton 12.50
MINEHEAD LUMP—Delivered, Per Ton ... 13.50

FURNITURE and PIANO MOVING
A Specialty

HYDE TRANSFER—PHONE 580
PHONE 580

EAST OR SOUTH

Summer Trips by Trains and Ships

For VANCOUVER - VICTORIA - SEATTLE and intermediate ports Monday, Wednesday, Thursday and Saturday.

For ANYOX and STEWART Monday and Friday

For ALASKA PORTS Wednesday and Saturday

Also regular sailings for Skeena and Naas River ports and North & South Queen Charlotte Islands.

Passenger trains for Edmonton, Winnipeg and all points East leave daily except Sunday 1 p.m.

Travel CANADIAN NATIONAL
TO EVERYWHERE IN CANADA

For information call or write—
R. F. McNAUGHTON, District Passenger Agent,
Prince Rupert, B.C.

W-92

UNION STEAMSHIPS LIMITED

Sailings From Prince Rupert

For VANCOUVER, VICTORIA, Butedale, Alert Bay, etc. Tuesday, 8.30 p.m.
For VANCOUVER, VICTORIA, Butedale, Alert Bay, etc., Friday midnight
For ALICE ARM, ANYOX, STEWART, Naas River, Port Simpson, Sunday, 8:00 p.m.
For PORT SIMPSON and WALES ISLAND, Thursday p.m.

123 2nd Avenue R. M. SMITH Agent Prince Rupert, B.C.

Through tickets sold to Victoria and Seattle and baggage checked through to destination

CANADIAN PACIFIC — B.C. COAST STEAMSHIPS — WORLD'S GREATEST TRAVEL SYSTEM

B. C. Coast Steamship Service

SAILINGS FROM PRINCE RUPERT

To Ketchikan, Wrangell, Juneau, Skagway—
July 7, 11, 14, 18, 21, 25, 28.

To Vancouver, Victoria, Seattle—
July 5, 9, 12, 16, 19, 23, 26, 30.

Princess Mary—Ocean Falls, etc., Vancouver and Victoria, every Friday, 10 p.m.

Agents For All Steamship Lines

W. C. Orchard, General Agent, 3rd Ave., Prince Rupert, Phone 31

Dr Alexander

X-RAY SERVICE
PHONE 575
BESNER BLOCK

DENTIST

TELEPHONE 657

VALENTIN DAIRY FOR SKEENA BRAND

Creamery Butter & Cottage Cheese

FRESH PASTEURIZED MILK AND CREAM DAILY

Early Delivery Throughout the City

Local Items

Glasses fitted by registered optometrist at Heilbroner's store.

Dr. R. Large of Port Simpson is in the city today.

Dinnerware, china, crockery, glassware. Heilbroner's Store.

Going south on the Prince Henry this morning were Mr. and Mrs. H. D. Tee of Digby Island and daughter Zola.

Canadian Legion B. E. S. I. special meeting 8 p.m. Wednesday, July 30. 176

Mrs. A. Sinclair of Falls River arrived in the city this morning on Geo. Frizzell's boat, the Laura F.

Southbound today on the Prince Henry are Mrs. James Zarelli and three daughters of the Royal Hotel.

J. R. Slaggard announce to his many customers that he is leaving tomorrow for a vacation and expects to return in about a month's time. 176

General Taxes are due at the City Hall on or before August 1st. Unless paid by that date a 10 per cent. penalty will be added. All interested please note. 177

Mr. and Mrs. Syd Johnston and child left this morning for Vancouver on the Prince Henry. Mr. Johnston will attend the meeting of Rotary Club presidents and secretaries at Aberdeen Washington before returning. Mrs. Johnston and child will visit in Victoria.

ANNOUNCEMENTS

Moose Dance August 1.

Dry Dock Employees Picnic August 3 to Tugwell Island.

Moose Bazaar, October 16, 17.

Fletcher's CASTORIA
FOR QUICK, HARMLESS COMFORT
Children Cry for It
FOR CONSTIPATION, DIARRHEA, FEVERISHNESS

U & I Cafe
Formerly the White Lunch
Is Now Open
Under new management

HOTEL ARRIVALS

Central Hotel
UNDER NEW MANAGEMENT
Steam Heated; Travellers' Sample Rooms; Hot and Cold Water
Free Bus Meets All Trains and Boats
Rates $1.00 and Up
SPECIAL MONTHLY RATES
C. R. BIGGART & A. DONALD
Proprietors
PHONE 51

Central

H. S. Crompton, Powell River; R. Williams, Francois Lake; R. Jensen, Edmonton; E. Swanson, P. Meuse, Prince Rupert.

Savoy Hotel
Prince Rupert's leading family hotel. Hot and cold water in all rooms
A. J. PRUDHOMME, Prop.
Cor. of Fraser and Fifth Sts.

Savoy

Joseph Ookley, Telegraph Creek; E. Fitkpatrick, city; Rev. Hy. Flores and family, Aiyansh.

New Royal Hotel
I. Zarelli, Prop.
THE HOTEL WORTH WHILE
Hot & Cold Water; Steam Heat
75c PER DAY AND UP
Telephone 281

Royal

J. Eng, Vancouver; Geo. Williams Big Falls; James Hilditch, Big Falls; W. T. White, Big Falls; Mrs. Grey, Port Essington, D. McDonald and Magnus Strand, city.

IF PRIVATE THOUGHTS WERE SPOKEN...

SHE THOUGHT:
"You can't help perspiring—but that's no excuse for offending."

But, to be polite,

SHE SAID:
"It's so stuffy today . . . would you mind opening this window?"

Everybody avoided Bill

until he overcame "B.O." (Body Odour)

BILL was no mind-reader. But he could see that Joan wasn't enjoying this trip into town.

Why is she edging away? he wondered. Then he saw the newspaper headline—"Hotter weather here—look out for 'B.O.'"

Body odour—was that *his* trouble? Read Bill's own answer.

"Tricky 'B.O.' It fooled me all right.

"Yes, I perspired. But in a healthy, normal way. I didn't notice any unpleasantness.

"Now I realize that we become insensitive to ever-present odours; that pores constantly give off odour-causing waste—as much as a quart a day; and the hotter the weather—the more we offend.

Keeps perspiration odourless

"So it's Lifebuoy for me always—and no 'B.O.' worries. Its purifying lather keeps the body fresher. Even removes cigarette odours from the fingers.

"We all think Lifebuoy's a fine skin soap, too—and a real safeguard against disease germs. Lifebuoy's pleasant, *extra-clean* scent that vanishes as you rinse, tells you it purifies."

Lever Brothers Limited, Toronto

Lifebuoy
HEALTH SOAP
stops body odour

409

Mrs. James Killas and two children left today for New York on a holiday.

Alex. McKenzie, the furniture man, left for Vancouver this morning on the Prince Henry on business.

Among the passengers southbound this morning on the Prince Henry was R. M. Stevenson of the city.

Frank Russell of the Power Corporation went south this morning on the Prince Henry to Vancouver.

Mrs. F. Freeman and Miss I. D Freeman of Port Simpson are in the city today registered at the Prince Rupert Hotel.

Gordon Anderson, son of J. A Anderson, road superintendent for Atlin district, arrived in the city on the Catala yesterday from Anyox. He will join a government survey party here.

A Standard Tour party from New York consisting of sixteen persons arrived on the Prince George and will continue through to Skagway On return here they leave the boat and go east on the train, homeward bound.

Auction Sale!
— of —
Household Effects

At 330 Third Ave., Over Old Good Eats Cafe, July 31, Commencing at 1:30 p.m.

Consisting of: Oak Dining Room Suite, Monarch Range, McClary Regina Range, Mahogany Victrola, Large Leather Folding Bed, Two Tabaret Occasional Chairs, Oak Desk, Four Wilton Rugs, Five Cushions, Quantity of Cut Glass, Porcelain K. Table, Two Chiffoneers, Two Dressing Tables, Two Beds complete, Lino. Rug, Curtains and Drapes, and miscellaneous articles.

GEO. J. DAWES
AUCTIONEER
PHONE BLACK 120

LINDSAY'S
Cartage and Storage
Phone 68

Cartage, Warehousing, and Distributing. Team or Motor Service
Coal, Sand and Gravel
We Specialize in Piano and Furniture Moving.

Special meeting of Trades and Labor Council tomorrow at 8 p.m.

Dry Dock Employees picnic August 3 to Tugwell Island. Boats leave Dry Dock from 9 to 11 a.m. (179)

Mrs. D. E. Murphy and her daughter Marie are visiting a few days this week in Smithers.

The Public Library will close for the holidays at 9 p.m. Saturday, August 2, reopening at 1 p.m. Monday, August 25. 179

Rod McLeod appeared in the police court this morning and Magistrate McClymont assessed him the usual amount for intoxication.

J. W. Allen, engineer for the Department of Marine and Fisheries, arrived today on the Prince Rupert on departmental business.

Word has been received from Ventura, California, that Mrs Ratchford, mother of John and Joe Ratchford of this city is seriously ill at Ventura Hospital following an operation.

Steamer Prince Rupert arrived this morning a little ahead of schedule time with about 130 passengers aboard, 57 of which left the steamer at Prince Rupert and went east on the train while the others continued on to Alaska.

G. A. Hunter sailed this morning on the Prince Henry for Vancouver Island. On his return to the city in two weeks, he will be accompanied by Mrs. Hunter and family who have been in the south the past month.

Clifford Thomas, an official of the B. C. Packers, accompanied by Mrs. Thomas arrived this morning from Vancouver on the Prince Rupert. He will visit the company's canneries including the Queen Charlotte Islands and Mrs. Thomas will visit with Mr. and Mrs. Fred Mathers here and with Mr. and Mrs. Tom Wallace at Sunnyside.

Advertise in the Daily News.

COLIC AND CRAMPS
PAINS IN THE STOMACH

has been on the market for the past eighty years; its action is pleasant, rapid, reliable and effective and relief from cholera, colic, cramps and pains in the stomach comes promptly.

Price, 50c. a bottle at all druggists or dealers; put up only by The T. Milburn Co., Limited, Toronto, Ont.

Buy Health of your grocer

Your grocer has Health to sell—the kind of Health that comes from light, nourishing, easily digested foods. You will find it in every package of Shredded Wheat. Eat it every day with milk or cream and you will be healthy and strong, ready for every test of mental and physical endurance. All the body-building elements in the whole wheat grain—nothing added, nothing taken away—and so easily digested. It's delicious with fruits.

SHREDDED WHEAT

WITH ALL THE BRAN OF THE WHOLE WHEAT

THE CANADIAN SHREDDED WHEAT COMPANY, LTD.

50

If you lose anything, try a classified ad.

SPORTS

LOU GEHRIG SLUGGING

Hit Two Homers, a Double and a Triple in American League Game Yesterday

PHILADELPHIA, July 30:—In the American League yesterday Lou Gehrig played a slugging solo with the bat to lead the Yankees to victory. He poled out two home runs to bring the season's total to 31 and connected with a double and triple.

NEW YORK, July 30:—In the National League game here yesterday the Giants slugged their second victory over Philadelphia and inflicted a ninth successive defeat on them.

Yesterday's scores:

National League

Brooklyn 3, Boston 4.
Cincinnati 4, Chicago 3.
St. Louis 5, Pittsburg 6.
Philadelphia 5, New York 11.

American League

Chicago 6, St. Louis 2.
New York 12, Philadelphia 3.
Detroit 7, Cleveland 14.

Mrs. Helen Wills Moody, women's champion, during recent game at Wimbledon, England, when she beat Fraulein H. Krahwinkel of Germany.

American Horse Joyous Greeting Wins Goodwood

GOODWOOD, England, July 30:—Joyous Greeting owned by an American lady, Mrs. Corlette Glorney, won the Goodwood Stakes handicap today. Medarlin came second and West Wicktow third. Eighteen horses ran.

SHAMROCK V AT AZORES

HORTA, Island of Fayal, Azores, July 30:—Sir Thomas Lipton's challenger, Shamrock V, en route from England to United States, arrived here late today. All on board were well.

PUTTING IT CLEARLY

Irish Magistrate—The defendant swears he was perfectly sober.

Policeman—He was absolutely intoxicated.If he had been perfectly sober he would have known he was drunk and not made a disturbance.

CANUCKS TRIM ELKS

Native Sons Leading Second Half of Senior Baseball League As Result of Win

TWO HOMERS SCORED

In their first game of the second half of the City Baseball League season, Sons of Canada, winners of the first half, defeated the Elks last night by a score of 10-3. The game was featured with home runs by George Howe and Bill Mitchell. The latter also connected for a three-base hit as well.

Bill Lambie did the hurling for the winners and succeeded in turning 13 of the Antlered Herd back by the strike-out route. After the first inning when the Elks scored two runs on two doubles and an error, he was never in serious trouble.

Alex Mitchell went the entire distance for the Elks but was touched for 11 hits, while his support was rather wobbly at times.

Benny Wendle made a nice bare-handed stab of Skinner's hit in the sixth inning and then Bill Harold made a beautiful play on Smith's drive in the same inning and would have had his man but for an error at first.

Elks started off with two runs in the first inning. Bill Mitchell opened the Sons' attack with a triple. Lambie walked and on an error and singles by Wendle and Stalker, four runs crossed the plate.

They scored another in the third when Stalker and Frizzell both hit safely to score the former. They got another in the fourthon a hit, a walk and an error, and Mitchell's homer in the fifth after Hibbard and Nelson had singled was responsible for three more.

Howe scored the last run of the game in the sixth when he drove one over Skinner's head in centre field for a circuit clout.

The Box Score

ELKS—	AB	R	H	PO	A	E
Harold 3b.	3	1	2	3	1	0
G. Mitchell ss.	4	0	0	0	1	0
Arseneau lf.	4	0	0	1	2	0
A. Mitchell p.	4	1	0	1	6	0
Skinner cf.	4	1	2	0	0	1
Budinich 2b.	3	0	0	2	3	1
Stephens 1b.	3	0	0	9	0	1
S. Gurvich c.	3	0	0	2	0	0
Foreman rf.	2	0	0	0	0	1
x—Moran	0	0	0	0	0	0
Totals	30	3	4	18	13	4

S. O. C.—	AB	R	H	PO	A	E
W. Mitchell 1b.	3	2	2	7	1	1
Lambie p.	3	1	1	0	1	0
Howe 3b.	2	2	1	0	0	0
Wendle ss.	4	1	1	1	2	1
Smith 2b.	4	0	0	0	2	2
Hibbard rf.	4	2	1	0	0	0
Stalker lf.	4	1	2	2	0	0
Nelson c.	3	1	1	11	1	0
Frizzell cf.	3	0	2	0	0	0
Totals	30	10	11	21	7	4

Elks	2	0	1	0	0	0	0—	3
S. O. C.	4	0	1	1	3	1	x—	10

Summary—Two-base hit, Harold, Skinner; three-base hit, W. Mitchell; home run, W. Mitchell, Howe; stolen base, Skinner (3), Lambie (2), Howe, Stalker; base on balls off Lambie (2), Mitchell (3); struck out by Lambie (13), Mitchell (2); left on base, Elks (8), S. O. C. (6); passed ball, Nelson (1); hit by pitcher, W. Mitchell; time of game, 1:40; umpires, Farquhar and Downie.

Visit Children At Minneapolis

Rev. and Mrs. John Hanson Left Today on Month's Holiday In States

Rev. and Mrs. John Hanson left today for Minenapolis to visit their four children whom they have not seen for three years. They will be away for a month. During their absence services will be taken on Sunday evening by D. Sherk and the following Sunday evenings by K. Halberg.

MOST SATISFACTORY

"In time of trial," inquired the speaker, "what brings us the greatest comfort?"

"An acquittal," interrupted a man at the back of the hall.

SPORTSMEN IN TORONTO

Rivals all Turn Out to Welcome Jack Guest on His Return From England

Says the Toronto Globe sports writer: Once more a Torontonian has returned home from his scene of triumph, and again the citizens of Toronto turned out en masse to pay tribute to the prowess of an outstanding athlete. Jack Guest, unassuming to the extent of bashfulness, arrived in Toronto last evening, and his homecoming was perhaps the finest ever extended to a Toronto sportsman. Throngs lined the route of the parade, which fittingly enough was marshalled by two Torontonians, who years ago competed in the same classic event in which Guest triumphed. Lou Scholes, winner of the historic Diamonds in 1904, and Bob Dibble, who was beaten in the semi-final by the ultimate winner, the giant Italian, Signor Sinigaglia, in 1914, were astride magnificent steeds, and made most able officers for the parade, which, while most enthusiastic, was also quite orderly.

Fame has not, and will not, spoil Jack Guest. In his short modest speech of acceptance of the beautiful cabinet of silver, the gift of the City of Toronto, he referred to the great race of Joe Wright, his former clubmate and fellow-Torontonian, in the semi-final. Toronto has welcomed home many of its native sons, but none more warmly received than was this year's winner of the Diamond Sculls. Following his reception at the City Hall he was acclaimed at Kew Gardens, and afterward's at Ward's Island. Among those in the parade assisting in the welcome was Joe Wright, jr., who won the coveted honor in 1928, but who was beaten in 1929 and again this year. It is to be hoped that both boys will be seen in competition at the Canadian Henley and at the Empire Games at Hamilton. Both are sportsmen of the highest calibre of whom any city might well be proud.

Primo Carnera Knocked Out an Australian Boxer

CLEVELAND, July 30:—Primo Carnera, the giant Italian heavyweight, knocked out George Cook, Australian heavyweight in the second round of a bout here last night.

ROYALS WIN AT SOCCER

WINNIPEG, July 30:—The New Westminster Royals defeated Montreal C. N. R. one goal to nil in the first game of the series for the Dominion soccer championship, yesterday.

TRUTHFUL RECOMMENDATION

An Irish farmer had a cow which was almost impossible to milk because of its restiveness, so he decided to get rid of it, and he sent Casey with it to the market.

Returning with much more money than he expected the cow would fetch, the farmer asked him if he had told the truth about the cow.

"Begorrah, I did that," replied Casey. "The man asked me if she gave plenty of milk and I said: 'Man, you'll be tired to death with the milking of her.'"

SPORT CHAT

The Baseball World in its periodical ratings of boxers, ranks Billy Townsend as third best junior welterweight in the world, an indication of the recognition the Canadian star has achieved in the United States. He is given 290 points, 300 being the maximum number awarded.

Associated closely with the great record established by Gallant Fox is the trainer of the wonder-horse, James Fitzsimmons, familiarly known among the turfman as "Sunny Jim." Like Gallant Fox, he appears to be on his way to an all-time money record. As far back as 1907 the late Jimmy Rowe saddled during the year 70 winners, which earned a total of $397,432 for their owners. With the racing season of 1930 about half over, Fitzsimmons has saddled 19 winners for aggregate earnings of $290,000. With horses like Gallant Fox, Erin, Flying Gal, Diavolo, Distraction, Frisius, Ormsby and Sir Ashley under his care, and eligible for the rich stakes, it appears likely that Fitzsimmons will pass the $400,000. James Rowe jr. proved a worthy successor to his father last year, when the horses he sent to the post earned $314,881, but Fitzsimmons is already fairly close to that figure, with three months to go. Fitzsimmons started his connection with racing some 50 years ago or more as a stable boy, and has worked his way up to the position of the continent's leading trainer. He has been a trainer since 1910, when he began with a small stable that won only $11,900. During the past 20 years he has had 645 winners, for a total of $1,485,000. He not only has developed good horses, but has been instrumental in bringing out a number of good jockeys.

Paul Mundell, fishing in Hoeing lough near Fort Madison, Iowa, had little luck with minnows. "Maybe it's the bait," he said and substituted a spinner. There was a pull on the line. Paul slowly hauled it in. A large empty lard can appeared. In the can was an eight inch catfish.

Relieve that NEEDLESS PAIN

Headaches
Colds
Rheumatism
Neuritis

TAKE a tablet of Aspirin, and your suffering from headache ceases. It relieves promptly. It does not depress the heart. No after effects to fear, if you have bought the genuine tablets stamped *Bayer*. So there's no use in waiting to see if a headache will "wear off." No use to endure pain when you can have such quick comfort as Aspirin. To men who must work on, in spite of eyestrain, or fatigue, or a cold; to women who suffer regular systemic pain, Aspirin is a blessing. Take advantage of it. Carry the pocket box. Keep the economical 100-tablet bottle in home and office. Read the proven directions enclosed in the package and learn the various uses.

TRADE MARK REG. BAYER ASPIRIN

Do you Look for a "Bite" in Whisky ?

Many cheap and inferior whiskies are noted for their "kick" or "bite." A "bite" is the result of adding raw spirit to the blend. Actually a whisky with "bite" is usually much less mature than a whisky with none.

One reason for the world reputation of "White Horse" Whisky is its complete lack of "bite." The rich, creamy body is acquired after many years in the wood. When deep in its maturity and properly "married" White Horse is bottled—ready for the world's approval. A more mellow, generous and delightful spirit than White Horse is not obtainable.

WHITE HORSE WHISKY

DISTILLED, BLENDED AND BOTTLED IN SCOTLAND

This advertisement is not published or displayed by the Liquor Control Board or by the Government of British Columbia.

WESTWARD AN EMPIRE COURIER WINGS ITS WAY—

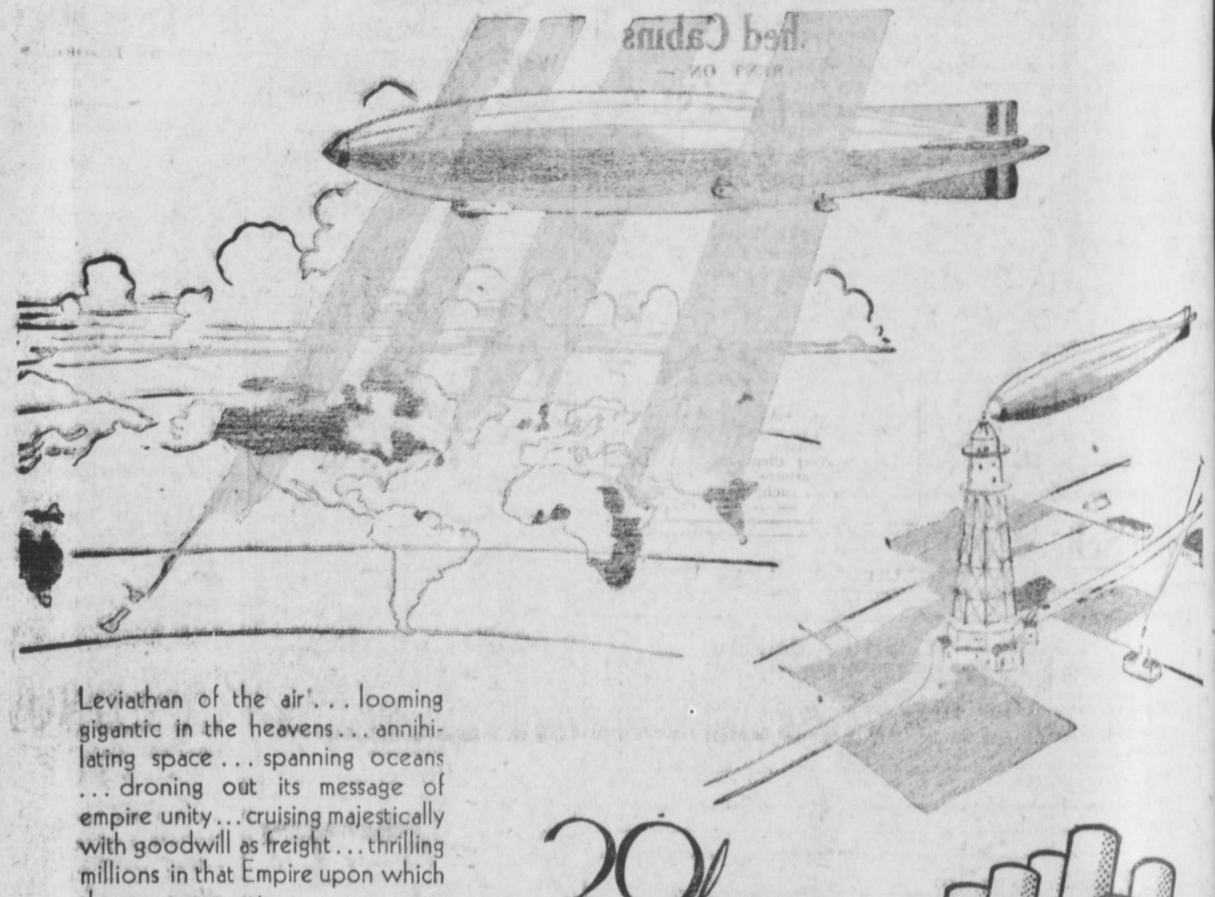

Leviathan of the air'... looming gigantic in the heavens... annihilating space ... spanning oceans ... droning out its message of empire unity... cruising majestically with goodwill as freight... thrilling millions in that Empire upon which the sun never sets.

Such a thrill comes rarely. But to the smoker the Buckingham thrill is a constant pleasure ... a thrill that's renewed in every Buckingham Cigarette. Choice tobaccos are used in Buckinghams ... the blend is a secret process, bringing out and preserving all that's best in the leaf .... the most modern machinery is employed... highest sanitary conditions are observed. The result is a cigarette perfect in blend, with an original flavor that never palls... a cool, mellow cigarette kept ever fresh by the sealed patented package... stamped with the approval of smokers everywhere.

20 for 25¢

NO COUPONS ALL QUALITY

Above is shown the mooring mast at St. Hubert, Quebec, prepared especially to anchor the R-100 upon her arrival in Canada. The R-100 is the largest dirigible in the world, powered with six 650 h.p. Rolls Royce engines weighing 90 tons and with accommodation for 100 passengers and crew.

The successful flight of this giant British dirigible will lead eventually to a regular airship schedule between England and Canada and later to the rest of the Dominions. Its arrival in Canada opens an era of closer communication and a strengthening of the traditional ties within the Empire.

"THE THRILL THAT COMES WITH BUCKINGHAM"

CLASSIFIED ADVERTISEMENTS — FOR SALE, FOR RENT, LOST & FOUND

THIS IS THE PAGE WHICH MOST PEOPLE READ BECAUSE IT IS FULL OF HUMAN BUSINESS INTEREST TO YOUNG AND OLD.

Steamship Sailings

For Vancouver—
Monday—ss. Prince Rupert 4 p.m.
Tuesday—ss. Catala 3.30 p.m.
Wednesday—ss Pr. Henry, 9 a.m.
Wednesday—ss. Pr. Henry, 9 a.m.
ss. Princess Alice, 5 p.m.
Thursday—ss. Pr. Charles, 4 p.m.
Friday—ss. Princess Mary, 10 p.m.
ss. Cardena, 12 midnight
Saturday—ss. Pr. Charlotte, 5 p.m.
ss. Prince George, 7 p.m.

From Vancouver—
Sunday—ss. Catala 4 p.m.
Monday—ss. Princess Alice a.m.
ss. Princess Charles, 11.30 a.m.
Wed'dy—ss. Pr. George, 11.30 a.m.
Thursday—ss. Cardena p.m.
Friday—ss. Princess Louise, a.m.
ss. Prince George, 11.30 a.m.
ss. Princess Mary 4 p.m.
Saturday—ss. Pr. Henry 11.30 a.m.

For Naas River and Port Simpson
Sunday—ss. Catala 8 p.m.
Friday—ss. Prince William, 8 pm.

From Naas River and Port Simpson
Tuesday—ss. Catala 11.30 a.m.
Friday—ss. Prince William, p.m.

For Stewart and Anyox—
Sunday—ss. Catala, 8 p.m.
Monday—ss. Pr. Charles, 8 p.m.
Friday—ss. Pr. George, 2.30 p.m.

For Stewart and Anyox—
Tuesday—ss. Catala 11.30 a.m.
Thurs.—ss. Pr. Charles, 10.30 a.m.
Saturday—ss. Pr. George, 6 pm.
Saturday—ss. Pr. George, 6 p.m.

For Ocean Falls—
Monday—ss. Pr. Rupert, 4 p.m.
Friday—ss. Pr. Mary, 10 p.m.
Sat.—ss. Prince George, 7 p.m.

From Ocean Falls—,
Wed.—ss. Pr. George, 11.30 a.m.
Friday—ss. Pr. George, 11.30 a.m.
—Princess Mary, 4 p.m.
Sat.—ss. Prince Henry, 11.30 a.m.

For North Queen Charlotte Islands—
Monday—ss. Pr. Charles, 8 p.m.

From North Queen Charlotte Islands—
Thurs.—ss. Pr. Charles, 10.30 a.m.

For South Queen Charlotte Islands—
Monday—ss. Pr. William, 8 p.m.

From North Queen Queen Charlotte Islands
Thurs.—ss. Prince William, a.m.

For Alaska—
Monday—ss. Princess Alice, a.m.
Wed.—ss. Pr. George, 2.30 p.m.
Friday—ss. Princess Louise, a.m.
Sat.—ss. Prince Henry, 2.30 p.m.

From Alaska—
Mon.—ss. Prince Rupert, 7 a.m.
Wed.—ss. Prince Henry, 7 a.m.
ss. Princess Alice, p.m.
Saturday—ss. Pr. Charlotte, p.m.

For Port Simpson and Wales Island—
Thursday—ss. Cardena p.m.
Friday—ss. Pr. William, 8 a.m.

From Port Simpson and Wales Island—
Friday—ss. Cardena p.m.
ss. Prince William, p.m.

For Skeena River—
Thurs.—ss. Pr. William, 8 a.m.
Sat.—ss. Pr. William 8 a.m.

From Skeena River—
Thurs.—ss. Prince William, p.m.
ss. Cardena p.m.
Sat.—ss. Prince William, p.m.

Mail Schedule

For the East—
Monday, Wednesday and Saturday 11.30 a.m.
Tuesday, Thursday and Friday 12 noon

From the East—
Daily except Tuesday 12.30 p.m.

For Vancouver—
Monday 3 p.m.
Tuesday 2.30 p.m.
Wednesday 4 p.m.
Thursday 3 p.m.
Friday 11 p.m.
Saturday 4 p.m., 6 p.m.

From Vancouver—
Sunday 4 p.m.
Monday 9 a.m.
Wednesday 11.30 a.m.
Thursday p.m.
Friday 9 a.m.
Saturday 11.30 a.m.

For Anyox and Stewart—
Sunday 7 p.m.
Monday 7 p.m.
Friday 1.30 p.m.

From Anyox and Stewart—
Tuesday 11.30 a.m.
Thursday 10.30 a.m.
Saturday 6 p.m.

For Wales Island and Port Simpson—
Thursday p.m.

From Wales Island and Port Simpson—
Friday p.m.

For Queen Charlottes—
Monday 7 p.m.

From Queen Charlottes—
Thursday a.m.

For Alaska—
Mondays and Fridays a.m.

From Alaska—
Wednesdays and Saturdays, p.m.

Holiday Resorts

RAINBOW TROUT

Are plentiful this season in the Stuart Lake district, they take either fly or spoon. In this wide virgin country there are hundreds of miles of waterways in lake and stream with many pleasant bays and wooded isles, unexplored by white men. Now that really good accommodation is provided and modern camping equipment is obtainable, many are taking fishing trips.

Another important attraction there is a ride or hike to the top of Mount Pope, from which a wonderful picture is seen—100 miles of lake and woods in every direction.

Apply to C.N.R. or by wire or letter to **Douglas Lodge, Fort St James, B.C.**
3m--je 24

Lakelse Lodge

New Lakelse Lodge on the shore of Lakelse Lake is now open to guests.

Fine Fly Fishing
On the lake and river.

Lithia Pool Springs
(Largest in Canada)
Good for rheumatism.

Phone connecting with Terrace
Fare from train to Lodge and return—$2.50
Manager
J. Bruce Johnstone

Wonderful Tlell
QUEEN CHARLOTTE ISLANDS
The Home Farm

Fine beach and meadows for Children's playgrounds.
Salmon and Trout Fishing
River and Sea Bathing
Excellent Cuisine
Parties can be met at Skidegate or Port Clements. Wireless for Reservations
MADAME RAJAUT

Furnished Cabins
— FOR RENT ON —
Lakelse Lake Shore

Close in to new Lodge. Apply to
MRS. SUSIE, — Terrace, B.C.

Graham Island Stages

Operating Between Queen Charlotte City and Port Clements
Meets all boats northbound at Queen Charlotte City. Fare $5.00, and in proportion to intermediate points.
R. G. McKENZIE - - Premier Hotel
Queen Charlotte City, B.C.

JITNEY SERVICE

Between Port Clements and Queen Charlotte City, Mondays and Saturdays.
Leaves Port Clements, 8.30 a.m.
Queen Charlotte 1.30 p.m.
Fares $5 each. Round trip $6.
L. DYSON, — — Port Clements

Stage & Taxi Service Queen Charlotte Is.

Sedan Cars meet all boats at Port Clements and at Queen Charlotte City.
Regular trips to Port Clements every Tuesday and Thursday leaving Q. C. City at 9 a.m. returning from Port Clements at 2 p.m.
Rates—Queen Charlotte City to Port Clements $4.50 or $6 return or vice versa. Intermediate points, 10c. a mile.
Ride in comfort. It costs no more. Phone 2 short, 1 long. Wire or phone our expense.
EDMUND STEVENS - Proprietor

FOR RENT

FURNISHED Flat, 4 rooms and bath Phone 547. tf

FOR RENT—Furnished apartment by day, week or month. Phone Red 607. tf

FOR RENT—$5.00 a month puts a piano in your home. Walker's Music Store.

FOR RENT—Five roomed flat, vacant July 1. Summit Apartments. Phone Blue 345. tf

FOR RENT—Clean well-furnished modern apartment. Palmer Apartments. Red 444. tf

FOR RENT—Newly decorated modern house, 4 bed-rooms. Apply 215 4th Avenue East. 178

BOARD AND ROOM

BOARD and Room. Phone Black 707. tf

BOARD residence, week or month, for terms apply The Inlander, Phone 137. 1m-j5

AUCTIONEER

PRINCE RUPERT AUCTION MART
We buy, sell or exchange any kind of furniture or household goods, musical instruments, machinery, etc. General repairs, crating, packing and shipping. Workmanship guaranteed. Just phone Black 120 and we will call. **G. J. DAWES, Auctioneer.,** Federal Block. tf

Drivurself Taxi

Why not enjoy a nice drive this evening or tomorrow?
If you cannot drive now, why not learn? There'll be a day when you'll wish you could.
We will teach you. Our charges are reasonable.
Walker Motor Co., Ltd.
Distributors of
CHRYSLER and PLYMOUTH CARS

"GOVERNMENT LIQUOR ACT"

NOTICE OF APPLICATION FOR BEER LICENCE

NOTICE IS HEREBY GIVEN that, on the 21st day of August next, the undersigned intends to apply to the Liquor Control Board for a licence in respect of premises being part of the building known as Seal Cove Hotel, situate at the City of Prince Rupert, in the Province of British Columbia, upon the lands described as all that portion of Waterfront Block "I" Bay of Prince Rupert, City of Prince Rupert, Province of British Columbia, Map 928, Prince Rupert Land Registration District, and being more particularly described as follows:

"Commencing at a point which lies in a straight line bearing north 69 deg., 28 ft., 8 ins. East a distance of 767.20 feet from the centre of circle as shown on said Plan 923, Section 7, thence south 6 deg., 35 ft., 25 ins. East a distance of 60 feet to a point, thence north 83 deg. 24 ft., 35 ins. East a distance of 100 feet to a point, thence north 6 deg. 35 ft., 25 ins. West a distance of 60 ft. to a point, thence South 83 deg., 24ft., 35 ins. West a distance of 100 feet to the point of commencement."

for the sale of beer by the glass or by the open bottle for consumption on the premises.

Dated this 22nd day of July, 1930.
H. A. DODD,
Applicant.

Get quick results with a want ad.

FOR SALE

FOR SALE— House plants, prices reasonable. Apply 408 Seventh Avenue West. 177

FOR SALE — Star Coupe, good shape, excellent rubber, $250. Walker, Phone 137. 177

FOR SALE—New Savage Electric Washer, half price. Apply A. Ferguson, Royal Hotel. 180

FOR SALE—Large galvanized tank suitable tank for stationary gas engine, etc. Apply Daily News Office. tf

FOR SALE—New clinker built cedar rowboats $30 up. Lindsay's Boat Works, 842 Powell Street, Vancouver. tf

FOR SALE—Player Piano, cabinet and rolls, orthophonic, chesterfield suits, dining room suite, Sewing machine, wicker chairs, carpets, bedroom furniture, etc. Phone Green 334. 181

FOR SALE—4 splendid lots 84x106 Sixth Avenue, Section 7. One splendid lot 25x100, 5th Avenue West near McBride. Estate must be closed. What offers? Snap. G. P. Tinker & Co. Ltd. tf

FOR SALE

An 8-roomed house with 6 bedrooms, in live town and doing good boarding house business. Ill-health compels owner to sell for $1100.00 cash as going concern 16 boarders.
M. M. STEPHENS & Co. LTD.

SECOND-HAND DEALERS

New and Second-Hand Goods

Bought, Sold or Exchanged
W. H. Montgomery

3rd Avenue Phone Blue 339

SUITS! SUITS!

MADE TO ORDER

Cutting, Workmanship and Style All Guaranteed

SUITS STEAM CLEANED AND PRESSED

We Deliver to any Part of the City

Ling, the Tailor

Phone 649

Get the Ad. reading habit. it pays.

SCALE OF CHARGES

The following is the scale of charges made for reading notices:

Marriage and Engagement announcements $2.
name.
Birth Notices 50c.
Funeral Notices $1.
Cards of Thanks, $2.
Funeral Flowers 10c per

WANTED

WANTED—Housekeeper, must be good cook. Call evenings between 5 and 8 or Phone Red 710. tf

WANTED—Ward maid and maid for relief duty. Apply General Hospital Saturday and Monday. (176)

SITUATIONS WANTED

STEADY local married man would like whole or part time position as caretaker or janitor. Apply Daily News. tf

FOUND

FOUND—Wedding ring. Owner may have same by calling at Daily News office and paying for this advertisment.

FOUND—License No. 55-703 on 6th Avenue East. Owner may have same by calling at the Daily News Office and paying for advertisment. tf

CHIROPRACTIC

W. C. ASPINALL — (Chiropractor)
6 & 7 Exchange Blk. (Opp. Orme's)
Sunshine and Red Ray Treatments
Nervous, Female and Childrens' Diseases Specially Treated
Phone Green 241

WALLPAPERING

FINE WALLPAPER value from 50c. to $1.00 single roll. Rooms 10x10 to 12x12 papered for $12.00 including wallpaper. This offer good until August 6. Phone Red 444. 181

Hunt's Furniture & Upholstry

"The Store of Quality"
Complete House Furnishings
Terms Arranged
G. M. HUNT
Third Avenue, Phone Red 637

RANGE 3 COAST DISTRICT
Recording District of Prince Rupert.

TAKE NOTICE that Frederick Russell Bartlett of Vancouver, B.C., Secretary, intends to apply for permission to lease the following described foreshore lands:—Commencing at a post planted on the south shore of Swindle Island about 20 chains south and 100 chains west of the south west corner of Lot 335, thence easterly and northerly along High Water Mark to the south west corner of Lot 335, thence to Low Water Mark, thence southerly and westerly along Low Water Mark, thence north 3 chains to point of commencement, and enclosing all tidal flats and lagoons, and containing 80 acres more or less.
Dated July 6th, 1930.
Frederick Russell Bartlett,
James T. Underhill, Agent.

RANGE 3 COAST DISTRICT
Recording District of Prince Rupert.

TAKE NOTICE that Richard Walter Underhill of Vancouver, B.C., Accountant, intends to apply for permission to lease the following described foreshore lands:—Commencing at a post planted at High Water Mark about 1-2 mile south and 1-2 mile east of the south east corner of Lot 336, Swindle Island, thence south 5 chains to island, thence east 7 chains to shore, thence northerly westerly and southerly along High Water Mark to point of commencement and containing 20 acres more or less.
Dated July 5th, 1930.
Richard Walter Underhill,
James T. Underhill, Agent.

SALVAGE AND TOWING

"If it's on or under the water we do it."
Pacific Salvage Co. Ltd.

Fully Equipped for Diving and General Salvage Work
Boats and Scows of all descriptions for Charter
Row Boats and Canoes for Hire
Bargains in Gas Engines
Agents for EASTHOPE ENGINES
Northern B.C. Distributors
Coolidge Propellers
Sand and Gravel in any quantity, delivered anywhere by water
Phone, Day or Night 564
P.O. Box 1564

PHOTO FINISHING

BY EXPERTS
Send your Film and Photo Work To Wrathall Photo Finishing Prince Rupert, B.C.
Quality Guaranteed. Prices Reasonable

Spirella Service

Supporting Garments made to meet your personal needs.
MRS. ISABELLA PETERS
Resident Corsetiere Phone Red 103

STEAM BATHS

204 6th Street Phone Black 764
Opposite Prince Rupert Hotel
Ladies from 2 p.m. to 9 p.m.
Gents. from 10 a.m. to 10 p.m.

RANGE 3 COAST DISTRICT
Recording District of Prince Rupert.

TAKE NOTICE that Frederic Clare Underhill of Vancouver, B. C. Land Surveyor, intends to apply for permission to lease the following described foreshore lands:—Commencing at a post planted on the South shore of small bay on North End of Price Island about 2 miles south and 1 mile east of the south east corner of Lot 336, Schooner Passage, thence North 10 chains to opposite shore, thence westerly, southerly and Easterly along High Water Mark to point of commencement and enclosing the bay and containing 12 acres more or less.
Dated July 4th, 1930.
Frederic Clare Underhill,
James T. Underhill, Agent.

RANGE 3 COAST DISTRICT
Recording District of Prince Rupert.

TAKE NOTICE that John Edward Underhill of Vancouver, B.C., Engineer intends to apply for permission to lease the following described foreshore lands:—Commencing at a post planted at the west end of small bay about 1 1-2 miles south and 2 miles east of the south east corner of Lot 336 Swindle Island, thence south east 20 chains, to east entrance to bay, thence easterly, northerly and westerly along High Water Mark to point of commencement and containing 30 acres more or less.
Dated July 4th, 1930.
John Edward Underhill,
James T. Underhill, Agent.

RANGE 3 COAST DISTRICT
Recording District of Prince Rupert.

TAKE NOTICE that Norman Hill of Vancouver, B.C., Clerk, intends to apply for permission to lease the following described foreshore lands:—Commencing at a post planted on the south shore of Swindle Island about 20 chains south and 100 chains west of the south west corner of Lot 335 thence westerly along High Water Mark about 240 chains to a point behind Double Island, thence 3 chains more or less to Low Water Mark, thence easterly along Low Water Mark, thence north to point of commencement and enclosing all tidal flats and lagoons and containing 120 acres more or less.
Dated July 6th, 1930.
Norman Hill
James T. Underhill, Agent.

Silversides Bros.

WALLPAPERS — PAINTS
Window Glass
Picture Frame Mouldings
THIRD AVENUE -- PHONE 22

C. M. BRYANT

A. R. S. M. Eng.
ASSAY OFFICE

Results guaranteed and returned by next mail.
Stewart — British Columbia

Cameron's Transfer

PHONE 177
Dry Birch, Jack-Pine, Red Cedar, Yellow Cedar, Spruce Balsam,
Ice Delivered. Baggage
Prices on Application

J. R. Watkins

Made in Canada Products
Phone Green 709 For Particulars of Our Special Summer Offer. $2.00 Value for $1.50.
S. A. KEILBACK
Smith & Mallet Block

A. W. Edge Co.

Wholesale & Retail
Plate, Window and Ornamental Glass, Wallpaper, Wallfelts, Muresco Brushes, Paints, Varnishes, Oils, Painters' and Paperhangers' Supplies.
Phone Red 53 P.O. Box 459
330 Second Ave., Prince Rupert

TYPEWRITERS

No other value can approach the special
REBUILT UNDERWOOD 5
$75.00
Very easy terms
All other makes from $15.00
SUNDSTRAND ADDING MACHINES
United Typewriter Co. Ltd.

VANCOUVER, B.C.

BEFORE BUYING A
VACUUM CLEANER

See the Air-Way Sanitary System. It is more than a Vacuum Cleaner at
McKenzie's Furniture

Phone 775

BRINGING UP FATHER

By George McManus

MAKE YOUR WANTS KNOWN THROUGH DAILY NEWS WANT AD. COLUMNS

10-Day Closing Sale

Peterborough Boats & Canoes

Below Factory Cost

Second Ave., next to Post Office

P. O. Box 943 Phone Blue 345

Coffield

Rainbow Washer

$98.00

Fast, Thorough and Quiet in Operation

The Rainbow Washer is the world's best washer value. Simplest construction. No oiling. Fully guaranteed.

Let us send one up for Monday's washing. No obligation. Prove to yourself that at last you can purchase a washer at reasonable price, to fill all requirements.

Kaien Hardware Co.

Third Avenue Telephone 3

CANADIAN NATIONAL STEAMSHIPS

Prince Rupert DRYDOCK AND SHIPYARD

OPERATING G. T. P. 20,000-TON FLOATING DRYDOCK

Engineers, Machinists, Boilermakers, Blacksmiths, Pattern Makers, Founders, Woodworkers, Etc.

ELECTRIC AND ACETYLENE WELDING

Our Plant Is Equipped to Handle All Kinds of MARINE AND COMMERCIAL WORK

PHONES 43 AND 385

DEMAND

"Rupert Brand" Kippers

"THE DAINTIEST BREAKFAST FOOD"

Smoked Daily by

Canadian Fish & Cold Storage Co., Ltd.

PRINCE RUPERT, B.C.

— Want Ads —

Let Them Be Your Broker in Buying and Selling

Somebody is waiting to buy that house or bedroom set, or coat you have to sell. Somebody is waiting to sell that car, or typewriter, or whatever else it is you are in the market for. Get the habit of shopping through the Want Ads. You'll find undreamed of bargains—undreamed of opportunities. Do your shopping through these columns and see how profitable and pleasant it is.

READ and USE

PRINCE RUPERT DAILY NEWS CLASSIFIED ADS

Phone 98

"If it's fully told—it's quickly sold"

News of the Mines

AROUND PRINCE RUPERT

Improvements to Big Missouri Road—Stewart Bros.' Prospecting Plans—Portland Canal District Still Active

The provincial department of public works has responded to a request that repair and maintenance work be instituted on the Big Missouri road and last week a fairly large crew was sent up the Salmon River valley to put the road in shape to handle the extra traffic occasioned by the construction of a mill at the Big Missouri mine. Improvements to the road are needed so that mill machinery may be transported in. A good road will also be necessary when the concentrates start to move out from the mill.

John Stewart, who arrived recently at Stewart from Victoria, expressed his disappointment at not being able to go on this summer with a prospecting campaign started last year. The intention had been to put three parties in the field this summer using airplanes to a great extent but the plans had to be abandoned owing to the general slump now affecting the country. The delay is but temporary, however, and prospecting will be resumed just as soon as conditions warrant. In the meantime, the Stewart brothers are arranging for the carrying out on necessary assessment work on claims staked last year at the head of American Creek. These claims are said to be very promising.

Dr. Joseph T. Mandy, resident mining engineer, states that, with the possible exception of the Atlin district, there is more mining activity now in the Portland Canal district than in any other part of the north.

Quiet Wedding at Parsonage

Albert Larson, Salmon Troller, Was Married Yesterday to Miss Fox

A quiet wedding took place yesterday at the Lutheran Parsonage when Miss Sarah Isabella Fox became the bride of Albert Larson of this city, salmon troller, Rev. John Hanson officiating.

The witnesses were Mrs. J. H. Hanson and Mrs. Carl Dybhavn.

Mr. and Mrs. Larson, who are well known in the city, will reside at Seal Cove.

Progressive merchants advertise

SPECIALS

Bananas— 3 lbs. for	40c
Ashcroft Ketchup— per bottle	25c
Robin Hood Cake Flour—1 Bowl free. 2 pkgs. for	85c
Peek-Frean's Biscuits—Any assortment per lb.	55c
Dutch Maid Salad Dressing 3 bottles for	$1.00
Dutch Maid Mayonnaise — 3 bottles for	$1.00
Apricots for preserving— per crate	$1.50
Bing Cherres— 2 lbs. for	45c

Fresh Fruit and Vegetables Arriving Every Boat

Mussallem Grocery Co.

Limited

417-423 5th Avenue East

PHONE 18 AND 84

COAL

Buy the real Coal—our famous Edson and Cassidy-Wellington—in any quantities. Also Bulkley Valley Hay, Grain and Robin Hood Flour.

Prince Rupert Feed Co

PHONES 58 AND 558

VISITED STEWART

Northern Port Had Busy Time Entertaining Warship

STEWART, July 30:—H. M. S. Despatch, British light cruiser, arrived in Stewart 3:30 Saturday afternoon, July 26, as per schedule. Vice-Admiral Vernon S. Haggard, C. B., C. M. G., was given a civic reception by representatives of Stewart village, Board of Trade, Canadian Legion and Hyder (Alaska) Chamber of Commerce.

The program was as follows:

Saturday night: Dance in Stewart for Vice-Admiral and about 18 officers. Very successful.

Sunday: Visits to Texas Creek Glacier (Alaska) and Premier and Bear Valley (B. C.) for officers and men. Quite thoroughly enjoyed. Stewart people allowed to inspect ship.

Monday: Sight-seeing for other members of the crew.

Sunday: Football game between Stewart and first team of H. M. S. Despatch, won by latter, 4-0.

Monday night: Football game between second team of H. M. S. Despatch and Stewart, draw 1-1.

Monday afternoon: Reception on board for women and children of Stewart. Big success. Many attended.

Monday afternoon: Sight-seeing for balance of crew.

Remarks: Crew, from vice-admiral down, thoroughly pleased with Stewart and would like ship to visit here annually. Stewart people were excellent hosts.

PRINCE HENRY IN PORT

C.N.R. steamer Prince Henry, Capt. A. J. Gilbert, arrived in port at 6.15 this morning from Skagway and other Alaska points and sailed at 9 a.m. for Vancouver. The vessel took south a heavy passenger list.

Twenty Years Ago

In Prince Rupert

July 29, 1910

Longshoremen in the employ of the Pacific Stevedoring Co. quit the work of dicharging the steamer Belle of Scotland of her rail cargo. They are demanding 50c an hour instead of 40c.

The city council has decided to take a vote on August 8 on the question of whether the city shall operate the local telephone system or give out a franchise to a private company.

Samuel Harrison has returned to the city from Stewart where he inspected a gold property on Bitter Creek owned by Ben Crossett of this city.

PLEASURE

The tingling taste of fresh mint leaves is a real treat for your sweet tooth.

WRIGLEY'S

Affords people everywhere great comfort and long-lasting enjoyment.

Nothing else gives so much benefit at so small a cost.

It is a wonderful help in work and play—keeps you cool, calm and contented.

ADDS A ZEST

AFTER EVERY MEAL

PRESBYTERY DESCRIBED

Work of United Church in Prince Rupert District is Subject of Article

In a recent address given at one of the Vancouver churches, Rev. William Deans, M.A., of Ocean Falls, gave an interesting account of work in the Prince Rupert presbytery of the United Church. Mr. Deans was elected chairman of the presbytery at the spring meeting held last May.

The Prince Rupert presbytery, Mr. Deans stated, is 1000 miles in length, 300 miles in width and has an area of 300,000 square miles. The population is widely scattered and this means that Prince Rupert will be a missionary presbytery for many years to come; at the present time Ocean Falls is the only self-supporting church within its boundaries. This church declared for self-support five years ago, at the time of union.

The United Church in Ocean Falls is the direct fruit of the Marine Mission and some of the pioneers still recall the days when Capt. William Oliver and the late Dr. R. W. Large of Bella Bella ministered to the spiritual and physical needs of the community.

Marine Missions

The Marine Mission, which is nearly all in Prince Rupert presbytery, covers a large coast line. Th regular schedule of the mission ship "Thomas Crosby," under Capt. Rev. Robert C. Scott, calls for more than 900 miles of actual cruising each month. As sometimes special demands are made upon the boat it is not always possible to keep the schedule and adjustments have to be made from time to time.

The Queen Charlotte Island Marine Mission is under the direction of Rev. Stanley V. H. Redman. On this mission is situated the most westerly church in the Dominion. This is a small church on Hippo Island, built largely by the efforts of the veteran Capt. Wm. Oliver.

There are four medical missions under the United Church in the Prince Rupert presbytery. These are at Port Simpson, Hazelton, Bella Bella and Bella Coola. The first-named was the pioneer hospital and has a most interesting history. It is a monument of the faith and courage of its founder the late Dr. A. E. Bolton.

Pioneer Hospitals

The superintendents of the hospitals at Hazelton and Bella Bella are well known throughout British Columbia. At Hazelton Dr. H. C. Wrinch, M.L.A., has pioneered in this work and still directs the affairs at the hospital. This year a new building will be erected in which the Dominion and provincial governments, as well as the United Church of Canada, have a part. At Bella Bella Dr. George E. Darby is in charge of the R. W. Large Memorial Hospital, built a few years ago as a memorial of the pioneer medical missionary of that district.

At the Port Simpson hospital Dr. Geddes Large, son of the late Dr. R. W. Large, is following in his father's footsteps as the medical superintendent. There are two supplementary hospitals, one at Rivers Inlet and the other at Port Essington, used during the fishing season.

The Woman's Missionary Society have a small hospital at Atlin, with two women workers. The United Church was asked to take over the hospital at Queen Charlotte, where Dr. G. A. C. Roberts is in charge, but the board was not able to undertake the work and Dr. Roberts is carrying on with what help he can secure from time to time.

Indian Missions

There are fourteen missions to Indians within the bounds of the presbytery, the principal of which are Port Simpson, Bella Bella, Port Essington, Bella Coola and Kitamaat. The pioneer work of the late Dr. Thomas Crosby reads like a romance of modern missions and the story of his life has been an inspiration to many.

In the Yukon Territory there are stations at Dawson and Whitehorse, but owing to the redistribution of population only one minister, Rev. W. B. McIntosh, remains in the North this summer. In British Columbia there are ministers at Anyox, Stewart, Prince Rupert, Prince Rupert East, Terrace, Hazelton and Ocean Falls. Besides these there are missions to the Orientals at various points, with a settled Japanese pastor at Ocean Falls.

The picture you have been waiting for. One of the Ten Best produced in 1929.

Capitol Canada's Finest Entertainment

George Arliss in "DISRAELI"

All Talking Masterpiece with JOAN BENNETT

Thrilling Drama, Impelling Humor and Glamorous Romance

Comedy—"Rubeville Night Club" Cartoon—"The Cactus Kid"

Wed. & Thurs.—Two Shows—7 & 9 p.m.—Admission—20c & 65c

FIVE ROSES FLOUR

Always the Best and Best All Ways

For—Bread For—Cakes For—Puddings For—Pastries

Don't trust to luck — Use this World Famous Flour In All Your Baking

Every Bag Guaranteed By

Lake of the Woods Milling Co. Ltd.

THOS. McMEEKIN — — PRINCE RUPERT, B.C.

Local Representative

Starting August 4th

SPECIAL TERMS are offered on

Thor

ELECTRIC IRONERS

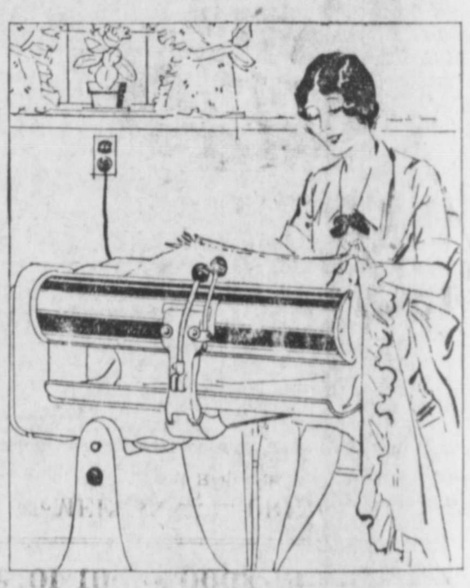

Pay Only $5.00 Down

Put new ease, new comfort, new satisfaction in ironing day. Let a Thor Electric Ironer do the work. Sheets, towels, table cloths... everything down to the sheerest lingerie . . . comes out smooth, white, lustrous. Saves work. Saves time. Makes all fabrics last longer. Just sit at ease and feed each piece into the ironer. Get YOUR Thor now, while these favorable terms are in force.

Northern British Columbia Power Company Limited

PRINCE RUPERT, B.C.

If you lose anything, advertise for it.

Try a Daily News Want Ad.