66 Taxi 66
The reliable day and n[illegible] and
THE ONLY 50c. FA[illegible]
IN RUPERT. Call 66[illegible]
Try it and you [illegible]
DAVE ZILLE, Prop. - Princ[illegible]

Legislative Library,
Mar. 31, 30
Parliament Buildings

The Daily News

NORTHERN AND CENTRAL BRITISH COLUMBIA'S NEWSPAPER

Boston Grill
LARGE CABARET
Special Dinners Thursdays and Saturdays
Dancing Every Saturday Night, 9 to 12
Dance Hall for Hire
Accommodations for Private Parties
PHONE 457

Vol. XXI., No. 96. PRINCE RUPERT, B.C., THURSDAY, APRIL 24, 1930 PRICE FIVE CENTS

CANADIAN MAY BE NEXT GOVERNOR

Duke of York Favored And Sir Robt. Borden Also Named for Post

Suggested Appointment of Australian For That Commonwealth Revives Gossip in This Country

OTTAWA, April 24:—A report from Australia that an Australian has been recommended for the next Governor-Generalship of that Commonwealth has revived gossip here as to who will be the next Governor-General of Canada. Lord Willingdon's term expires next year. It has been frequently suggested that the Duke of York may be named his successor and he is likely to be the first choice of most Canadians. In case this is not possible, the question of the appointment of a Canadian would no doubt be given much consideration. The name of Sir Robert Laird Borden, former Prime Minister, has often been mentioned for the post.

The views of the Canadian government will likely be forwarded this year, possibly at the time of the Imperial Conference, to London.

VOLCANO ERUPTING

Thick Smoke From Shishildin Crater in Aleutians Followed by Earth Tremors

SEATTLE, April 24:—Smoke pouring from the crater of Shishildin Mountain on Unimak Island near the western end of the Aleutian chain in Alaska was followed yesterday by three light but distinct earthquake shocks, C. H. Pemberton, radio operator for the Pacific American Fisheries at Ikatan, stated in a message received here last night.

PATTULLO IS HAPPY

Has Nothing to Do But Uphold King Government and Condemn That of Tolmie

Mr. Pattullo is more happily placed this time, writes Bruce Hutchison in the Vancouver Province. His time is his own, and he is the happiest man between the forty-ninth parallel and the Yukon boundary. He will march through the country as before, and no one can complain of it. He will march through the country to uphold the Mackenzie King government, but even his fervent faith in the Mackenzie King government will not occupy him all the time. Somehow, despite all his natural inclinations, he will find opportunity, while saving the government of Mr. King, to destroy that of Dr. Tolmie. But let not Mr. King be alarmed lest Mr. Pattullo devote too much time to Dr. Tolmie and not enough to him. Mr. Pattullo has found already that the Tolmie government is destroying itself so fast that it needs little assistance from him.

Figures Given on Prohibition U.S. Straw Vote

Radio broadcast last night brought the result of the straw vote in the Quaker City of Philadelphia taken by the Literary Digest on the prohibition question. The figures were:

Total vote	140,509
For enforcement	22,868
For modification	35,012
For repeal	86,629

LAXITY IN THE PRISON IS CHARGED

Columbus Fire Chief Declares Proper Precautions Were Not Taken and This Is Admitted

COLUMBUS, Ohio, April 24:—The fire chief, giving evidence here yesterday before the commission of inquiry into the death of over 300 convicts in the state penitentiary, charged that the prison officials were lax in their consideration for human life. All of the 318 might have been saved had there not been undue delay.

The warden admitted that proper precautions against fire had not been taken.

The warden was hissed when he passed through the prison yard yesterday and the priest who was ministering to the injured following the fire stated that if the warden had entered the prison yard at the time when the bodies of the victims were bing identified he would have been torn in pieces.

ACTIVITY AT SURF INLET

Work on Wells Mining Property and at Old Concentrator About to Start

The Noah Timmins interests are about to start work at Surf Inlet on the west coast of Princess Royal Island, down the coast from here, preparatory to the development of the well known gold claims of F. M. Wells. The old concentrating mill of the Belmont Co. is also to be reopened under the plans of the new owners and operated in conection with the Wells property and the Porcher Island mine.

J. B. Woodworth of Vancouver, representative of the Timmins interests on this coast, is at present at Surf Inlet as well as Mr. Wells. Accompanying them is a mill engineer.

Premier King Arrives Home

OTTAWA, April 24:—Premier King arrived home this morning in time for the cabinet meeting later today.

ANOTHER CRASH AT SECOND NARROWS

TERRACE CHILD IS KILLED ON ROAD

(Special to Daily News)

TERRACE, April 24:—Evelyn, five-year old daughter of Mr. and Mrs. Robert McCulloch, while playing on the roadway near her home yesterday afternoon, was accidentally hit by a government road tractor and died early this morning from the injuries.

GRAIN SHIP IS IN PORT

Swedish Vessel Roxen Arrives Here From Adelaide, Australia

The fine big Swedish ship Roxen, first grain vessel of the season for Prince Rupert, arrived in port at 11:30 last night from San Farncisco, her last port of call. She is now tied up at the ocean dock where she is being lined and will move down to the elevator at the end of this week or the first of next to start loading a full cargo for the United Kingdom or Continent. Capt. G. Dreilich is master of the Roxen which carries a crew of 34 men.

The Roxen has been engaged during the last year or so in running between the Pacific Coast and Australia. She came here from Adelaide, Australia, via San Francisco, in ballast. Capt. Dreilich reports a foggy passage up the coast.

The Roxen was built in Sweden in 1922 and is a vessel of 4585 gross tonnage.

WRIGHT IS APPOINTED

Named Government Agent at Atlin in Succession to Late E. T. Cope

Wendell W. Wright received official notification last night of his appointment as government agent at Atlin, succeeding the late E. T. Cope, who died recently. He will leave for the north next Wednesday aboard the steamer Princess Alice. Mrs. Wright will go to Atlin in June.

Mr. Wright, who is receiving congratulations from many friends on his appointment, has been deputy government agent for the past year and a half. He is a pioneer of this district, having first been school teacher at Georgetown, then Baptist Church minister here and later identified with local business concerns. He also spent several months a few years ago as a member of the reportorial staff of the Daily News.

Mr. Wright's duties at Atlin will include that of government agent, gold commissioner and a number of auxiliary posts.

SITUATION IS SERIOUS

Rebellion Against British Rule is Spreading Throughout India

BOMBAY, India, April 24:—British authority in India was confronted today with an increasingly grave situation. Serious rioting and fighting with troops is reported in widely scattered sections as the anti-government movement spreads.

Leading Pioneer Educationist

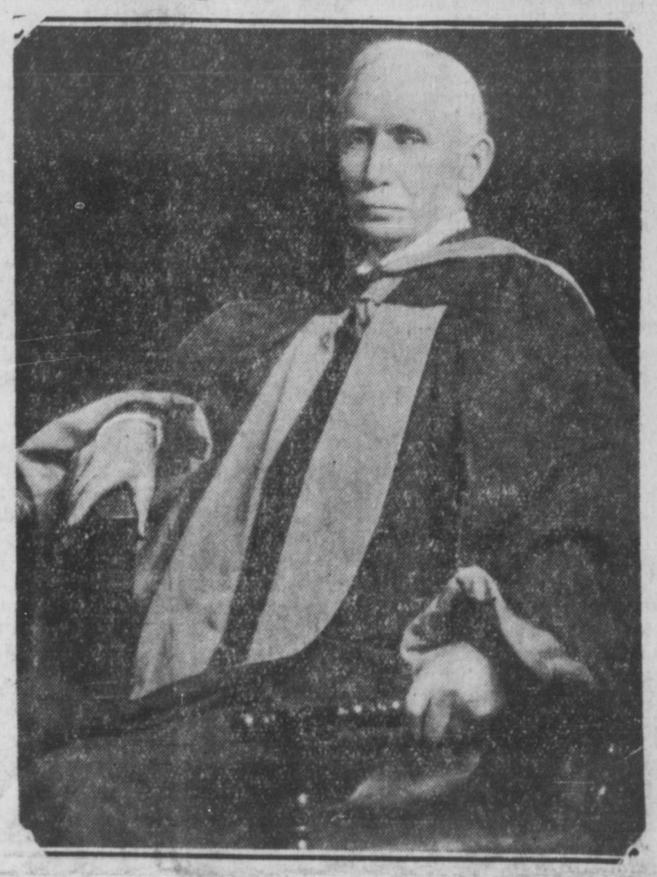

Dr. D. J. Goggin of Toronto, leading pioneer educationist of the west, who was a famous figure for more than twenty years of early life in Manitoba and Northwest Territories.

Ralston and Macdonald Reflect On Naval Conference Following Close of Memorable Gathering

HALIFAX, April 24:—"There was a spirit of adjustment and conciliation and no heat or rancor appeared when men failed to see eye to eye at the London naval conference," declared Hon. J. C. Ralston, minister of national defence, speaking at a Liberal banquet here on his return from attending the naval disarmament conference in London. "Canada's interest, owing to her modest naval strength, was mainly in the restriction in use of armed force as a means of settlement of international disputes."

He considered it a healthy feature, said Col. Ralston, that Canada and other Dominions were represented to present their views. The views of Canada, he said, had been given attentive hearing.

LONDON, April 24:—Broadcasting a message following the close of the naval disarmament conference which he had piloted through so many perils, Premier Ramsay Macdonald declared that "another war will be as certain as tomorrow's sunrise if an active peace of mind, not only of the pious but of the practical kind, does not intervene."

TEACHERS DROWNED

Mountain Hike Results in Double Tragedy in Lynn Canyon

NORTH VANCOUVER, April 24:—J. A. Hyndman and F. E. Lothian, teachers in Carleton School, South Vancouver, were drowned in Lynn Creek yesterday before the eyes of 18 girl pupils they had taken for a mountain hike.

The party had reached the second canyon when Hyndman lost his balance on a large log serving as a bridge, falling into the boiling torrent. Lothian plunged in after him and both were swept over the falls.

The police have recovered Lothian's body and are still searching for Hyndman's.

Another Alberta Well Comes Into Production Now

CALGARY, April 24:—The Wellington well, situated east of the Home Oil, came in last night with a gas flow estimated at between fifteen and twenty million cubic feet of gas.

SHOT BY OFFICER

Calgary Man in Critical Condition After Head Injury

VANCOUVER, April 24:—Harry Gerlitz of Calgary was shot in the head and critically wounded by Constable J. H. Johnston late last night. Gerlitz was allegedly attempting to escape from custody after being placed under arrest by the officer on a charge of being intoxicated while in charge of a motor car.

The shooting occurred at the corner of Richards and Georgia Street in the downtown section.

VANCOUVER WHEAT

VANCOUVER, April 24—Wheat was quoted on the local Exchange today at $1.07 3-8.

United States Steamer Collides With Bridge And Then Is Stranded

Freighter Losmar Hit Span Early This Morning and Carried Part of Structure Into Vancouver Harbor—Deaths Narrowly Averted

VANCOUVER, April 24:—The United States freighter Losmar crashed into Second Narrows bridge early this morning and carried away the south span. The ship then stranded on the south shore. Two men working on the span fled barely ahead of the splintering timbers, rending steel and crumbling concrete. F. G. Tennant, operator in charge of the draw on the bridge, remained at his post until the last moment when he dashed to safety as the steel span plunged into the harbor.

ECLIPSE WILL BE VISIBLE MONDAY

Next Monday a partial eclipse of thesun will be visible here. Beginning at 10.12 a.m. and continuing until 12.47 noon Old Sol will be four-fifths obscured by the shadow of the moon. In Prince Rupert the greatest shadow will be of short duration. At that time, there will be a dusky light particularly noticeable if it is a bright day but, even if the sun is obscured by clouds, the darkening shadow should still be noticeable.

MORE TRADE WITH INDIES

Predicted By Sir Henry Thornton On Return From Trip to Bermuda

NEW YORK, April 24:—Prospects of greatly increased trade between Canada and British possessions in the West Indies were held out by Sir Henry W. Thornton, president of the Canadian National Railways, on his arrival here en route back to Canada after a trip to eBrmuda. He said that the Canadian National Steamships were about to take energetic steps to promote increased trade between Canada and the West Indies.

FISH SALES

Summary

American—51,000 pounds, 10.4c and 5c and 10.5c and 5c.

Canadian — 65,500 pounds, 9.5c and 5c to 10c and 5c.

American

Superior, 20,000, Booth, 10.5c and 5c.

Tatoosh, 16,000, Royal, 10.5c and 5c.

Baltic, 15,000, Atlin, 10.4c and 5c.

Lindy II., 9,000, Atlin for Ketchikan delivery, 10.5c and 5c.

Canadian

Oslo, 7,000, Atlin, 10c and 5c.

Viking I., 7,000, Royal, 9.6c and 5c.

Sea Maid, 13,000; Lysekil, 8,000, and Cape Race, 2,000, Cold Storage, 9.6c and 5c.

Tramp, 11,500, Atlin, 9.5c and 5c.

Kaien, 10,000, Pacific, 9.8c and 5c.

Relief, 7,000, Cold Storage, 9.8c and 5c.

GOVERNOR IN NORTH

Next Few Days to Be Spent by Their Excellencies Around Prince George and Vanderhoof

PRINCE GEORGE, April 24:—Lord Willingdon, Governor General of Canada, and Lady Willingdon are spending today in Quesnel and will be here tomorrow morning en route to Vanderhoof by auto. Saturday will be spent in the Vanderhoof district with a visit to Stuart Lake.

Met at Vanderhoof Saturday night by a special train, Their Excellencies will spend the best part of Sunday in Prince George. Lord Willingdon will attend service in the morning at St. Michael's Anglican Church and read the lesson. There will also be a luncheon and civic reception. Later Sunday afternoon the vice-regal party will leave on their special train for Edmonton.

HEARST IS OUT AFTER JAIL REFORM

Leading Article Scores Ruling Class of United States For Methods

NEW YORK, April 24:—The Hearst chain of newspapers today carry a scathing editorial written by William Randolph Hearst which speaks of the cold-blooded indifference shown by officials at the Columbus penitentiary on the outbreak of the fire which took over 300 lives Monday. It describes the jails of the country as "black holes of Calcutta" where young and inexperienced are crowded together with hardened criminals, and he blames part of the trouble on the efforts to enforce prohibition.

The Hearst papers say that the aim of the authorities seems to be to punish rather than prevent. To remedy this they ask for more conscientious legislators. The ruling classes of America are scored severely and the warning given that if there is not a change there will be a repetition of the Russian catastrophe in this country.

TOMORROW'S TIDES

Friday, April 25, 1930

High	11.48 a.m.	18.0 ft.
Low	5.55 a.m.	7.1 ft.
	17.58 p.m.	6.0 ft.

THE DAILY NEWS
PRINCE RUPERT - BRITISH COLUMBIA

Published Every Afternoon, Except Sunday, by Prince Rupert Daily News, Limited, Third Avenue

H. F. PULLEN - - - Managing-Editor

SUBSCRIPTION RATES

By mail to all other parts of British Columbia, the British Empire and United States, paid in advance, per year	6.00
By mail to all other countries, per year	7.50
By mail to all parts of Northern and Central British Columbia, paid in advance for yearly period	3.00
Or four months for	1.00
For lesser period, paid in advance, per month	.50
City delivery, by mail or carrier, yearly period, paid in advance	$5.00
Transient advertising on front page, per inch	2.80
Local readers, per insertion, per line	.25
Transient display advertising, per inch, per insertion	1.40
Classified advertising, per insertion, per word	.02
Legal notices, each insertion, per agate line	.15

Contract rates on application.

Advertising and Circulation Telephone 98
Editor and Reporters' Telephone 86
Member of Audit Bureau of Circulations

DAILY EDITION Thursday, April 24, 1930

GRAIN TRADE HERE

The first grain cargo of the 1929-1930 season is about to move out of Prince Rupert. The Roxen is here to load and will be away in a few days. Doubtless other vessels will follow but throughout the winter there has been nothing doing although other ports have been moving cargoes.

The Daily News has said little in regard to this because it is recognized that this year the Wheat Pool has been in a difficult position. In any other circumstances than the present we should have suggested to Prince Rupert people that they ask for the cancellation of the lease.

As we have said before, the idea of the government of Canada in building a terminal elevator here was that it should be used and not that it be tied up by one concern, even if that concern is a large and powerful one.

It is to be hoped that now there is a loosening up in the grain business, Prince Rupert will get her share of the trade.

PATTULLO AND THE LEADERSHIP

Next month there is to be a convention of the Liberal party at Kamloops and doubtless T. D. Pattullo, member of the legislature for Prince Rupert and for many years a resident here, will be chosen permanent leader of the party.

It seems unlikely that Mr. Pattullo will decide to enter the federal arena, as suggested recently, and it is hoped he will not. He has been tried as a leader of the opposition and has undoubtedly made good in that position as he did as minister of lands in the Oliver and McLean governments. Later he will probably get an opportunity to head a government in this province and, should be get such an opportunity, he will certainly bring dignity to the office and efficiency to the administration.

INDUSTRY LOOKING TO B.C.

Very soon there will be no difficulty whatever in getting industries in British Columbia. Today they are looking this way but so many of them see nothing but the little strip along the southern boundary, ignoring the great two thirds of the province which has Prince Rupert as its largest centre and seaport.

In Vancouver there are hundreds of industries, many of which are but small. However, they are growing and developing and they mean everything to the city. In Prince Rupert there are several industries but many more are needed, especially small industries that may grow up with the city, develop and expand and help to make us rich and powerful.

WHY INCREASE SIZE?

A workingman asks why we should wish to have the city increase in population and wealth. He points out that the worker does not benefit from such growth and he does not see why we should be constantly trying to get ahead.

There is, as the Good Book points out, no such thing in this life as standing still for long. We either make progress or we deteriorate. It seems to be a rule of life that lack of effort toward growth means stagnation and death. The moment we stop growing, we begin to die. What is true of people is also true of cities.

Another reason for trying to grow is that with increased size come many facilities which we do not now enjoy. Also we become more powerful and carry more weight in the country as a community. Progress is necessary to life and it also brings facilities for greater enjoyment of life.

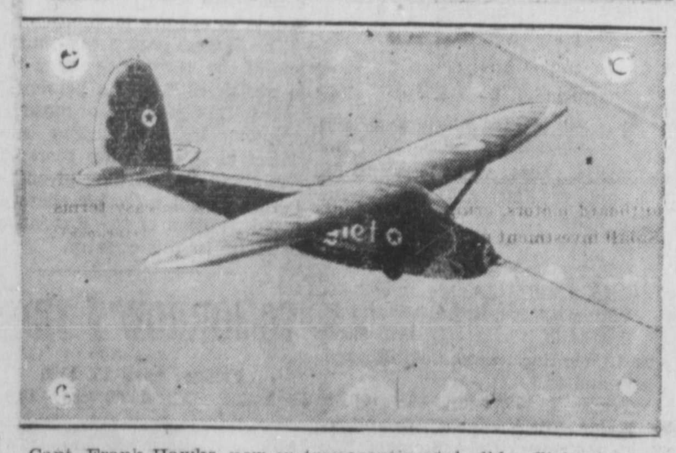

Capt. Frank Hawks, now on transcontinental glider flight, is seen in his glider here being towed by aeroplane over San Diego harbor, California, in first lap of his trip.

ARE WEDDED LAST NIGHT

Miss Aletta McKinley Becomes the Bride of Clifford Gilker at Interesting Ceremony

The wedding took place at 7.30 last evening in the Baptist Church of Miss Aletta Lorene McKinley, elder daughter of Mr. and Mrs. J. W. McKinley, 215 4th Avenue East, and J. Clifford Gilker, son of Mr. and Mrs. R. C. Gilker, 221 7th Avenue, West, Rev. Dr. Dafoe officiating.

The organist, W. Vaughan Davies played the wedding march from Lohengrin.

The bride entered the church on the arm of her father, wearing a dress of silk transparent ivory velvet, trimmed with beautiful old lace taken from her mother's wedding dress. The dress was Princess style with uneven hemline. She wore the conventional veil and orange blossoms. The veil was her mother's wedding veil. She carried a bouquet of calla lillies, lillies-of-the-valley and fern.

Miss Beulah McKinley, only sister of the bride, was maid of honor. She wore a dress of mauve georgette and lace and carried a bouquet of mauve tulips and fern. Bridesmaids were Miss Edna Gilker, sister of the groom, and Mrs. E. A. Hart. They carried bouquets of yellow tulips and fern and both wore pale yellow taffeta dresses. All three attendants had jewelled bandeaux.

bandeaux. The bride also wore a diamond lavalliere, the gift of the groom.

Robert Gilker, only brother of the groom, was groomsman.

The flower girls, little Misses June Gilker and Phylis Hamblin, wore pretty dresses of white flat crepe, trimmed with yellow and mauve and carried dainty baskets scattering flowers along the aisle ahead of the party as they left the church.

Ushers were Jack Armstrong, Eric Hart, and J. Garfield McKinley.

The contracting couple stood beneath a large white bell. The church was beautifully decorated with easter flowers and evergreens.

During signing of the register Mrs. Jarvis McLeod sang beautifully "O Promise me."

After the ceremony a reception was held at the home of the bride's parents. 65 guests being present. The door was attended by the little flower girls. The bride's mother, in a gown of rose beige canton crepe, assisted the couple in receiving the guests. The bride's table was centered with a beautiful four-tiered wedding cake. Each layer was separated by white portals. The house was suitably decorated. Serviteurs were the bridesmaids and flower-girls. Mrs. R. C. Gilker, mother of the groom, and Mrs. S. Hamlin poured while Mrs. P. H. Linzey cut the ices.

The toast to the bride was proposed by P. H. Linzey and responded to by the groom. The toast to the the bridesmaids was proposed by J. H. Smith. The best man responded humorously. Many beautiful and costly gifts were on display, among them the deed to a modern house, the gift of the bride's father.

After a honeymoon cruise in the groom's motor-launch, "Attela," the couple will reside at 223 Fouth Avenue East.

Scientist Speaks To Rotary Club

R. H. Bedford of Biological Station Addresses Service Organization—Officers Elected

R. H. Bedford, bacteriologist on the staff of the Prince Rupert Fisheries Experimental Station, was the speaker at the weekly luncheon of the Prince Rupert Rotary Club in the Commodore Cafe today. His address was illustrated with pictures exhibited by Orville Denstedt, also a member of the fisheries experimental station staff.

Other business at the luncheon included the election of officers for the ensuing year. S. D. Johnstone was chosen president by acclamation to succeed G. A. Bryant while George Rorie was similarly named secretary and G. H. Munro, treasurer. Selection of three directors was made from three nominees.

Front page classifieds the same price as inside on Saturday of this week. Try one.

MRS. BRADY IS HOSTESS

Entertained With Large and Successful "At Home" in I.O.D.E. Hall Yesterday

Mrs. J. C. Brady was hostess at a delightful "At Home" in the I. O. D. E. Hall yesterday afternoon between 3:30 and 6 o'clock, some two hundred and fifty ladies calling during the course of the affair.

The hall was beautifully decorated with daffodils, tulips and foliage which had been left from the daffodil dance on Monday night and presented a very attractive appearance. The tea tables were adorned with purple and yellow iris and yellow jonquils which harmonized with the general appearance. Silver sconces contained mauve candles.

Mrs. George McAfee, Mrs. J. C. McLennan and Mrs. D. G. Stewart poured tea and coffee and the hostess was assisted in receiving by Mrs. D. C. Stuart, Mrs. W. D. Moxley, Mrs. George Hill, Mrs. W. C. Aspinall, Mrs. G. H. Munro, Mrs. John Manson, Mrs. C. V. Evitt and Miss May Hartin.

The following young ladies acted as serviteurs: Misses Olive Munro, Mary Bremner, Gwen Palmer, Annie Gilchrist, Polema Cameron, Margaret Smith, Jean Ritchie, Sheila Stuart, Aileen Dunn, Helen McAuley, Winnie Tucker, Olive Brass, Eleanor Tite, Edith Brewerton, Marjorie Blance, Olive Evitt, Grace Howe and Gwen Brady.

Throughout the afternoon enjoyable musical selections were played by Prof. Pryce's Juvenile Orchestra and piano selections were contributed to the program by Misses Marie Murphy, Elizabeth Sturgeon, Maxine Heilbroner, Grace Watkinson, Mary Casey, Edith Smith and Marybelle Stiles with violin numbers by Misses Ruth Wilkinson and Audrey Parkin, all of whom acquitted themselves very creditably.

STEPP TO KETCHIKAN

Customs Officer Well Known Here Earns Well-Deserved Promotion

M. L. Stepp, United States Customs officer, is being transferred to Ketchikan and his place will be taken here by Frank Feero of Skagway, the change to take place some time during May.

Mr. Stepp, who is well known as a courteous and efficient officer, is to be congratulated on this promotion. He has lived in Prince Rupert for seven years and during that time has made many friends who will regret his departure but will be glad to know he will still be living in the neighboring city.

While here Mr. and Mrs. Stepp have taken part in the social life of the city joining in its activities. Mrs. Stepp and family will accompany Mr. Stepp next month.

LOCAL ITEMS

Mrs. G. M. Hunt will sail on the Prince George tonight for a trip to Vancouver.

If you wish to sell or buy, exchange, rent, find a situation or find lost goods a classified on the front page will do the trick.

Mr. and Mrs. H. J. McDonald, after a brief visit in the city, sailed by the Prince George yesterday afternoon on their return to Anyox.

John Williams, government liquor vendor at Atlin, was a passenger aboard the Princess Norah yesterday afternoon going through for a trip to Victoria.

John L. Kask of the International Fisheries Commission returned to the city on the Princess Norah yesterday afternoon from a brief trip to Ketchikan on official duties.

A tea and sale of home cooking is being held this afternoon by the Woman's Auxiliary of St. Peter's Anglican Church at the home of Mrs. J. E. Boddie, 1545 Ninth Avenue East.

Mrs. E. T. Cope, widow of government agent at Atlin, who died recently while enroute to Vancouver for cancer treatment, and her son and daughter were passengers aboard the Princess Norah yesterday afternoon bound for Victoria where they expect to take up residence. W. W. Wright, at present deputy-government agent here is being groomed, it is said, to succeed the late Mr. Cope as government agent at Atlin.

R. Robinson of the Mutual Life Assurance Co., sailed by the Princess Norah yesterday afternoon on his return to Vancouver following a business visit here.

Mrs. J. J. Gillis is convener of a spring tea and sale which is being held this afternoon by the Catholic Women's League in the Catholic School Hall. The event will conclude with a social tonight.

Provincial Constable and Mrs. Harold Raybone and family will leave on Saturday morning's train for Hazelton to which point Constable Raybone has been transferred.

The newest and finest in
8-cylinder Quality

and a New Scale of Low Ownership Costs

Come see how economical a fine "Eight" can be. Hudson combines eight cylinder quality with the low first cost and maintenance of cars that heretofore dominated the medium-priced field.

Here is a quality "Eight" in the "Six" price range. Here is an "Eight" of outstanding performance and economy. Here is a car to bring back your first thrills in motoring.

And with this mechanical excellence, Hudson's Great Eight, in beauty and rich appointments, questions the wisdom of ever paying more for any car.

$1265 for the Coach

Nine other models just as attractively priced. Wide range of colors. All prices f. o. b. Windsor, taxes extra.

HUDSON'S Great 8

Prince Rupert Auto Co.,—Prince Rupert, B.C.

A. Brindamour——Fraser Lake, B.C.
Adelard Brindamour——Smithers, B.C.

You Can Safely Interrupt a Good Story with

"Coffee As It Should Be"

DEMAND
"Rupert Brand"
Kippers
"THE DAINTIEST BREAKFAST FOOD"
Smoked Daily by
Canadian Fish & Cold Storage Co., Ltd.
PRINCE RUPERT, B.C.

KODAK TIME
IS HERE

We carry a full line of Brownies and Kodaks at prices to suit every purse from the Brownie to the Cine Kodak and Films to fit them all.

Daily Photo Finishing Service

Ormes Ltd.
The Pioneer Druggists
THIRD AVE. & SIXTH ST. — TELEPHONES 82 & 200
Three Graduate Pharmacists

For Happy Bake-Days Use

FIVE ROSES FLOUR

"The World's Best"

Satisfaction Guaranteed By

Lake of the Woods Milling Co. Ltd.
Manufacturers of Highest Quality Mill Products

Local Representative
Thos. McMeekin — Prince Rupert

UNION STEAMSHIPS LIMITED
Sailings From Prince Rupert
For VANCOUVER, VICTORIA, Butedale, Alert Bay, etc. Tuesday, 3.30 p.m
For VANCOUVER, VICTORIA, Butedale, Alert Bay, etc., Friday midnight
For ALICE ARM, ANYOX, STEWART, Naas River, Port Simpson, Sunday, 8.00 p.m.
For PORT SIMPSON and WALES ISLAND, Thursday p.m.
122 2nd Avenue R. M. SMITH Agent Prince Rupert, B. C.
Through tickets sold to Victoria and Seattle and baggage checked through to destination

CANADIAN PACIFIC — B.C. COAST STEAMSHIPS — WORLD'S GREATEST TRAVEL SYSTEM

B. C. Coast Steamship Service

SAILINGS FROM PRINCE RUPERT

To Ketchikan, Wrangell, Juneau, Skagway—April 9, 19, 30.

To Vancouver, Victoria, Seattle—April 2, 13, 23.

Princess Mary—Ocean Falls, etc., Vancouver and Victoria, every Friday, 10 p.m

Agents For All Steamship Lines

W. C. Orchard, General Agent, 3rd Ave., Prince Rupert, Phone 31

GARDEN SUPPLIES

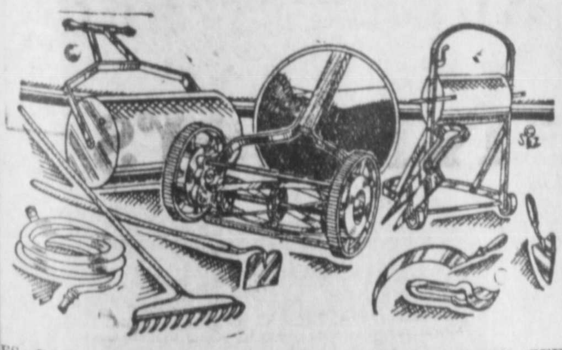

HOES, RAKES, SPADES, WHEEL-BARROWS, GARDEN SEEDS FORKS, TROWLS, SHEARS.

THOMPSON HARDWARE Co. Ltd.

Local Items

Dentist, Dr. J. R. Gosse, Phone 686.

For higher prices and prompt returns ship your raw furs to T. Pappas, Prince George, B.C. tf

Mrs. F. G. Dawson will sail tonight on the Prince George for a trip to Vancouver and elsewhere in the south.

All Moose requested to meet at Moose Hall, at 7 p.m. Sunday, April 27, for parade to St. Andrew's Cathedral. 96 & 98

W. A. Wallace, surveyor of the British Corporation, arrived in the city yesterday from Vancouver to make a survey of the new C.N.R. steamer Prince William, which is about to take up local service from this port.

Paul Tickoles, well known interior prospector, who has been working recently at the Porcher Island mine, is in the city and will proceed by Saturday morning's train to Houston where he is engaged in the development of promising mineral claims.

Union freighter Chilliwack, Capt. J. Muir, having completed discharging of cargo here and on the Skeena River, loaded a cargo of cottonwood logs at G.T.P. wharf No. 1 for delivery to the Laminated Materials veneer mill at New Westminster and sailed this morning for the south.

Galvanized Iron, Pipe Fittings, Belting, Etc.

Full line of new and used Galv. and Black Pipe and Fittings; new Rubber Belt, 1 to 12-inch; also Pyramid Hair Belt, best English make, very durable; new Corrugated Iron, 6, 8 and 10 ft sheets, always in stock; used flat Galv. Sheets, 30-inch by 10 ft.; Full stock of Steel Split Pulleys; Potato and Grain Sacks; Barbed Wire; Wire Rope; Canvas; Doors; Windows; Roofing Felt; Garden and Air Hose; Boom Chains; Merchandise and Equipment of all descriptions. Enquiries solicited.
135 Powell St. Vancouver, B.C.
B. C. JUNK CO.

CATARRH
of head or throat is usually benefited by the vapors of—
VICKS VAPORUB
Over 21 Million Jars Used Yearly

COMMODORE CAFE

The latest thing in lunch counters just installed.

Delicious Waffles
Served by means of very latest Equipment

Business Men's Lunches a Specialty

Get the Commodore Habit

HOTEL ARRIVALS

Central Hotel
UNDER NEW MANAGEMENT
Steam Heated; Travellers' Sample Rooms; Hot and Cold Water
Free Bus Meets All Trains and Boats
Rates $1.00 and Up
SPECIAL MONTHLY RATES
C. R. BIGGART & A. DONALD
Proprietors
PHONE 51

Savoy Hotel
Prince Rupert's leading family hotel. Hot and cold water in all rooms
A. J. PRUDHOMME, Prop.
Cor. of Fraser and Fifth Sts.

Savoy

Mrs. Eva E. Reed and Mrs. Nora Wilson, Wrangell; Charles Beck and A. Pilling, city.

New Royal Hotel
J. Zarelli, Prop.
THE HOTEL WORTH WHILE
Hot & Cold Water; Steam Heat
75c PER DAY AND UP
Telephone 281

Royal

L. Miller, Ocean Falls; W. Martin and C. H. G. Boyd, Vancouver.

Nervous Dyspepsia Bad Liver, Headache of Years Vanish

"For years was troubled with bad headaches, nervous dyspepsia and liver troubles. Finally tried 'Fruit-a-tives' and am once more entirely well." — R. A. Bovay, Trenton, Ont.

Years-old liver trouble, constipation end overnight with "Fruit-a-tives," say thousands. Dyspepsia, biliousness, heartburn, gas, sick headaches go like a flash. Nerves quiet, sound sleep at once. Kidney and bladder ills, pain in back vanish like magic. Rheumatism, neuralgia, neuritis decamp quick. Complexion clears

Ten of nature's greatest remedies combined in handy little tablet Marvelous discovery of famous Canadian doctor. Speedy results.

Get "Fruit-a-tives" from druggist today. Be new person tomorrow.

Rebekah Whist Drive advertised for May 14 as been postponed. 96

Don't forget the Elks' Purple Bubble Dance, Elks' Home Friday. 96

Public Memorial Service, Moose Hall, Sunday, April 27, at 2 p.m. No collection. 96 & 98

Basketball Thursday and Friday, April 24 and 25. Anyox vs. Rupert, Exhibition Hall. Admission 50c. 96

The meeting of the Ladies' Music Club scheduled for yesterday was cancelled. Two weeks hence the annual business meeting of the club will be held.

Miss Jean Burns, who has been studying at Columbia College in New Westminster, arrived from the south on the Prince George yesterday en route to her home at New Hazelton.

C. P. R. steamer Princess Alice, due here next Wednesday morning on her first Alaska trip of the season, will have a heavy passenger list including the first of the tourist movement and 125 officers, crew and stewards of the White Pass & Yukon going north for the season's work.

Eggs!

B.C. FRESH EXTRAS—Special, 3 dozen	$1.07
B.C. PULLET EXTRAS—Special, 3 dozen	98c
SHREDDED WHEAT—per pkg.	12c
MARVEN'S OATCAKES—per pkg.	22c
JELLY POWDERS—Nabob Brand, 4 pkgs.	25c
LUX—For Fine Laundering 3 pkgs.	29c
ICING SUGAR—2-lb. packages, per pkg.	19c
SWIFT'S PURE LARD—3-lb. Pails each	65c
5-lb. Pails each	$1.05
10-lb. Pails each	$2.08
CAMPFIRE MARSHMALLOWS—in 3-lb. Fancy Tins per tin	$1.15
BRENTWOOD PEAS—No. 2 tins, sieve 5, 3 tins	41c
SLICED PEACHES—2's Malkins' Best, per tin	23c
BAKING POWDER—12-oz. Malkins' Best, per tin	23c
TERRACE CABBAGE—Firm Heads, per lb.	10c

Watts' Grocery
Quality Right—Prices Right
PHONE 55 PHONE 56

GIRLS! GIRLS! GIRLS!
How about having your boy friend take you for a nice car ride?
Tell him—
Drivurself Taxi
Walker Motor Co., Ltd.
Distributors of
CHRYSLER and PLYMOUTH CARS

Glasses fitted by registered optometrist at Heilbroner's Store. (tf)

Try Minehead egg coal for kitchen use. Clean and hot. Phone 771 tf

Two level corner lots Section 6 for sale, only $400. Helgerson 96

Try a front page classified advertisement Saturday. It's bargain day in the classified department.

A. Steinert, who has been paying a visit in the city with his mother, Mrs. Louis Trommer, Sixth Avenue West, sailed by the Prince George yesterday afternoon on his return to Stewart.

R. Brealey, representative of the Laminated Materials Ltd., New Westminster, who has been spending the past few days here and at Terrace on company business, will sail by the Prince George tonight on his return south, accompanied by Mrs. Brealy and sons.

Mrs. Eva Reed and Mrs. Norah Wilson of Wrangell disembarked here from the steamer Princess Norah yesterday afternoon and will proceed by train to Reno, Navada, where they have been called on account of the death of their father. On their return north, they expect to be accompanied by their mother.

ANNOUNCEMENTS

Catholic Women's League Spring Sale April 24.

Elks' Balloon Dance, Elks' Home Friday, April 25.

Anglican W.A. Spring Sale, May 1

Mooseheart Ladies Children's Masquerade May 2. Children and spectators 25c

Ridley Home Bazaar May 8.

Gyro Hoedown Friday, May 9 Anditorium.

Leif Erickson Independence Day Banquet May 16.

Leif Erickson Independence Day Banquet May 16.

Eagles' Smoker, May 19.

BEAVER WANTED

We have a big order for beaver pelts and also for fox, otter, mink, marten and fisher.

We are satisfied to pay highest price as our customers must have the furs. Send them to the—

OLD RELIABLE
W. Goldbloom

Borden's
St. Charles Milk

—an unsweetened milk twice as rich as the ordinary kind. It improves every recipe calling for milk.

MAIL COUPON
THE BORDEN CO. LIMITED, Homer Arcade Building, Vancouver, Dept. A.
I would like St. Charles Recipe Book, free. 75
NAME.....
ADDRESS.....

It is not much to pay for guaranteed finest quality

"SALADA" TEA

767

'Fresh from the gardens'

Our Mechanical Department

Has been placed in charge of Fernand Rousell

Mr. Rousell has been 24 years in the automobile trade, has had charge of some of the largest shops in Canada, including: The Legare Auto & Supplies Ltd., Montreal; Webbers Garage, Calgary; Pacific Nash Motors, San Francisco, U.S., and the past four years with Southard Motors, Vancouver.

Realizing the pressing need for a man of this calibre in Prince Rupert and wishing to feel assured that our patrons will get maximum service, has been the motive for placing Mr. Rousell in charge of our shop.

We solicit your patronage.
Our prices are competitive.

ROSS & MOORE LIMITED
Chevrolet and Buick Dealers

A PERFECT PERSONAL SERVANT

AT YOUR SERVICE
ALAUNIA
ANDANIA
ANTONIA
ASCANIA
AURANIA
AUSONIA

How she enters into the spirit of things! How cleverly she improvises your costume for the Fancy Dress Dance! She is always helping you to extract the utmost pleasure from your Cunard crossing! She is your own faithful retainer! Nothing is too much trouble for her. For she is a Cunard Stewardess . . . therefore a perfect personal servant, whether you travel Tourist Third Cabin or Cabin Class.

Weekly sailings to Europe from Montreal (and Quebec).

Book through The Cunard Line, 622, Hastings St., W., Vancouver, (Telephone Seymour 3648-9), or any steamship agent.

New low rates for Cunard Cabin Class. Tourist Third Cabin rates also adjusted. Ask for information.

SAIL CUNARD
CANADIAN SERVICE

12-CS

CABIN + TOURIST THIRD CABIN + THIRD CLASS

Dealers Wanted!

Well-establisher dealers who want to add a profitable line; who want to cash in on the growing demand for water-craft, should write and ask for the details of our proposition. Ask us to tell you what other dealers have done.

outboard motors, cruisers, runabouts. Can be sold on easy terms. Small investment needed to handle the Boeing Line of water-craft,

BOEING AIRCRAFT
of Canada, Limited — — Vancouver
"WESTERN CANADA'S LARGEST PLEASURE BOAT BUILDERS"

Daily News Want Ads. bring quick Results

SPORTS

WILD GAME IS PLAYED

Thirteen Pitchers Used in Philadelphia-Brooklyn Engagement; Snow at Pittsburg

NEW YORK, April 24:—Philadelphia scored twice in the ninth inning to beat Brooklyn Robins in a wild National League slugging match yesterday. There was a parade of seven pitchers for Brooklyn and six for Philadelphia.

Chicago also scored in the ninth to defeat St. Louis Cardinals and win their first victory of the season on Wrigley Field.

A snowstorm interrupted the game in the middle of the third inning between Cincinnati Reds and Pittsburg Pirates at Pittsburg when the latter were leading one to nil.

In the only American League game of the day, St. Louis Browns defeated Detroit Tigers, 5 to 1.

Yesterday's scores:

National League

Brooklyn 15, Philadelphia 16.
St. Louis 5, Chicago 6.

American League

Detroit 1, St. Louis 5.
Boston postponed Washington rain.
Chicago postponed Cleveland rain.

TEAM STANDINGS

National League

	W.	L.	Pct.
New York	4	0	1.000
Pittsburg	5	1	.833
Chicago	5	4	.556
Boston	2	2	.500
Philadelphia	3	3	.500
St. Louis	3	5	.375
Cincinnati	2	5	.286
Brooklyn	1	5	.167

American League

	W.	L.	Pct.
Philadelphia	4	1	.800
Chicago	3	1	.750
Washington	5	2	.714
Cleveland	3	3	.500
St. Louis	3	3	.500
Boston	3	4	.439
Detroit	3	5	.375
New York	0	5	.000

ISLAND GIRLS HOOP WINNERS

Red Birds of Victoria Capture Provincial Title From Vancouver Witches

VICTORIA, April 24:—Red Birds, Vancouver Island champion women's basketball team, last night won the provincial senior "B" championship when they defeated Vancouver Witches, mainland champions, by a score of 20 to 11.

CARNERA PICKS ANOTHER DUD

Knocked Out Sam Baker, Los Angeles Negro, in First Round at Portland

PORTLAND, April 24:—Primo Carnera, ponderous Italian heavyweight, knocked out Sam Baker, Los Angeles negro, in the first round of a scheduled 10-round event here. Baker was down six times in about two minutes of fighting.

INTERMEDIATE BALL LEAGUE IS PLANNED

With the Baptist Brotherhood deciding to form a team, the formation of an Intermediate Baseball League in Prince Rupert is now under consideration. It is suggested that some of the schools and posibly other organizations might enter teams. The new Gyro Ball Park at the corner of Sixth Avenue and McBride might be convenient for the playing of the games.

REFEREE IS KAYOED

L. V. Harrington Got Worst of Wrestling Bout at Astoria

ASTORIA, Ore., April 24:—Kicked in the ribs by Bob Kruse, Portland heavyweight, who defeated August Sepp of Astoria in a wrestling bout here, L. V. Harrington, referee, was taken unconscious to the hospital. Physicians said he had broken ribs, one of which may have injured the lungs. His condition is serious.

BADMINTON PLAYED OFF

The finals were reached last night in the men's and ladies' doubles events of Rupert East United Church Badminton Club's open city tournament. The finalists in the men's doubles are H. T. Cross and W. Cross vs. Shelford Darton and C. J. Norrington, and in the ladies' doubles, Miss B. Thompson and Miss E. Currie vs. Miss Mary Astoria and Miss Laura Frizzell. These, as well as other finals, are to be played next Monday evening. Tonight first and second rounds of the mixed doubles will be run off.

Ladies' Doubles, Second Round

Miss E. Currie and Miss B. Thompson beat Mrs. C. J. Norrington and Mrs. S. C. Thomson, 15-9, 15-4.

Mrs. A. J. Squire and Mrs. H. Duncan beat Miss Irene Mitchell and Miss E. Rivett, 15-4, 8-15, 15-12.

Semi-Finals

Miss E. Currie and Miss Thompso nbeat Mrs. A. J. Squire and Mrs. H. Duncan, 15-6, 15-6.

Men's Doubles, First Round

Darton and Norrington beat Fidler and Wrathall, 15-12, 15-10.

Second Round

Gillett and Moxley beat Tasker and Young, 15-1, 13-15, 15-4.

Darton and Norington beat Lambie and Scott, 15-7, 15-7.

H. T. Cross and W. Cross beat Harris and Peterson, 15-8, 15-7.

Murray and Ferguson beat Murdoch and Lamb, 15-13, 15-1.

Semi-Finals

Darton and Norringto nbeat Gillett and Moxley, 15-7, 11-15, 18-14.

H. T. Cross and W. Cross beat Ferguson and Murray, 15-8, 12-15, 15-10.

Mixed Doubles, First Round

Mr. and Mrs. J. H. Horton beat Miss A. Leighton and J. McGlashan, 15-4, 15-2.

BASEBALL ON MAY 15

League Season Will Open Then With Three Senior Teams In Running

The league baseball season will open on May 15, it was decided at a meeting last night of the Prince Rupert Baseball Association. Three teams, it is expected, will be entered—Native Sons of Canada, Elks and Centrals. The entry of the Native Sons is practically assured, having but to be endorsed by a meeting of the parent body. Elks and Centrals, the latter team organized by Andy Donald, are already definitely in the field.

It was decided to name six umpires who will handle all the season's games. Each entering team will be given the opportunity of naming two umpires for approval by the association.

New sacks are to be purchased for the bases. The grounds will be put in shape at a working bee on Sunday at which every player and fan is expected to show up.

H. R. Love, James Farquhar and Stan Moran have been named to the executive of the association as representatives of the Native Sons, Centrals and Elks respectively.

Ald. G. W. Rudderham, president of the association, was in the chair at last night's meeting.

OLD COUNTRY FOOTBALL

YESTERDAY'S GAMES

English League, Second Division

Bury 2, Hull 1.

English League, Third Northern

Lincoln 1, Stockport County 0.

Scottish League, First Division

Dundee 1, Rangers 3.
Partick Thistle 2, St. Johnstone 1.

Vancouver Rugby Team Will Tour Eastern Canada

Will Play First Game at Toronto on May 3 Later Visiting Montreal and Winnipeg

TORONTO, April 24:—The University of British Columbia English rugby team will tour Eastern Canada, the first game to be played here on May 3. Games will also be played at Montreal and Winnipeg.

Sport Chat

Anyox senior basketball players will arrive here this evening on the Prince George from the smelter town for a series of two games with the locals. These matches will take place tonight and tomorrow night and, although the announcement that they were to be played came at rather short notice, considerable interest is already developing as it is expected they will be lively enough tussles. They will also probably be the final hoop games to be seen here this season, league activities having concluded several weeks back. The Anyox players will sail Saturday afternoon on the Prince Rupert on their return home.

CANADIAN NATIONAL STEAMSHIPS

Prince Rupert
DRYDOCK
AND
SHIPYARD

OPERATING G. T. P. 20,000-TON FLOATING DRYDOCK
Engineers, Machinists, Boilermakers, Blacksmiths, Pattern Makers, Founders, Woodworkers, Etc.
ELECTRIC AND ACETYLENE WELDING

Our Plant Is Equipped to Handle All Kinds of MARINE AND COMMERCIAL WORK
PHONES 43 AND 385

Coyle MADE IN B.C. BATTERIES

When we install a battery we figure on the make that will give our customer the best possible service—and ourselves the least possible trouble.
That's why we unhesitatingly choose the COYLE—never a complaint about this Long-life Battery. Call in and let us install one for you.

Rupert Motors
PRINCE RUPERT, B.C.

CANADA POINTS
AN OBJECT LESSON AND EXAMPLE TO ALL WHO HAVE THE INTEREST OF THE DOMINION AT HEART. A.G. RACEY IN THE MONTREAL DAILY STAR.

PEACE RAIL EXTENSIONS

Contracts Let For New Lines From Hythe to Pouce Coupe and Fairview West

EDMONTON, April 24—An announcement is made this morning by John Callaghan, General Manager of the Northern Alberta Railways, that the big contract for the 50 miles of railway from Hythe to the Pouce Coupe district has been awarded to the firm of Roosa & Wickstrand.

On the extension north of the river, a distance of 15 miles northwesterly from Fairview, the contract goes to Stewart, Grant & Mannix, of Calgary.

Mr. Wickstrand, who will have charge of the construction westerly from Hythe, assured the Herald this morning that with the exception of a few special men, he intended to recruit all the necessary labor in the north country. In addition he stated: "I also intend purchasing all feed for 100 head of horses in the district."

Mr. Wickstrand also stated that he expected to be on the job in about 10 days.

The contractors have a big outfit, including three 60 h.p. and one 30 h.p. caterpillar tractors. They will probably sub-let a portion of the work, but the letting of sub-contracts await the establishment of their northern office and a general survey of the work. They will establish their offices at Hythe, which will be their base of operations.

It is understood that the first 25 miles of the entension must be completed to Swan Lake, by August 15th. The entire work is expected to be done before the end of the winter to afford transportation to bring out this season's crop from the Peace River Block.

SOFTBALL SCHEDULE

Play in C.N.R. League to Commence on May 2

May 2—Roundhouse vs. Station.
May 3—Dry Dock vs, Offices, Saturday 3 p.m.
May 6—Offices vs. Roundhouse.
May 9—Station vs. Dry Dock.
May 13—Offices vs. Station.
May 16—Roundhouse vs. Dry Dock.
May 20—Station vs. Roundhouse.
May 23—Offices vs. Dry Dock.
May 27—Dry Dock vs. Station.
May 30—Roundhouse vs. Offices.
June 3—Offices vs. Station.
June 6—Dry Dock vs. Roundhouse.
June 10—Station vs. Roundhouse.
June 13—Dry Dock vs. Offices.
June 17—Station vs. Dry Dock.
June 20—Roundhouse vs. Offices.
June 24—Roundhouse vs. Dry Dock.
June 27—Station vs. Offices.

All games will be played at 7 p.m. with exception of the one scheduled May 3 which will be played at 3 p.m.

DIRECTORS ELECTED

John Dybhavn, James L. Lee and Barclay J. Mellish were elected directors of the Prince Rupert Rotary Club at the luncheon today.

Toronto Stocks

(Courtesy S. D. Johnston Co.)

Amulet, 1.01, 1.04.
Dome, 9.00, 9.05.
Falconbridge, 3.05, 3.10.
Hollinger, 6.50, 6.55.
Howie, 67, 68.
Hudson Bay, 9.80, 9.95.
Imperial Oil, 27.25, Nil.
International Nickel, 37.00, 37.25.
Manitoba Basin, 5, 6.
Mining Corporation, 1.92, 1.95.
McIntyre, 19.40, 20.00.
Noranda, 32.50, 32.75.
Sherritt Gordon, 1.96, 1.98.
Sudbury Basin, 2.30, 2.35.
Teck Hughes, 6.40, 6.45.
Treadwell Yukon, 6.00, Nil.
Ventures, 1.51, 1.52.
Wright Hargraves, 1.96, 1.98.

INSPECTED TORIC

ALICE ARM, April 24:—F. E. Patton and F. C. Buckle, Granby Co. engineers, were here last week to make an inspection of the Toric mine which is being operated by the Britannia Co.

C. N. ss. freighter Canadian Seigneur, which is at present on the pontoons of the local dry dock for hull work, may come off Saturday. Early next month she will sail for Vancouver to be recommissioned in the intercoastal service.

The test of the happy marriage used to be made by observing a pair at breakfast.—Calgary Herald.

Classified Bargain Day

Next Saturday, April 26, a column of small classified advertisements will be published on the front page. No extra charge will be made for this. It will not be for the display classifieds but for the "For Sale," "For Rent," "Wanted," "Situations Wanted," "Help Wanted," "Lost and Found" and "Board and Rooms."

Give Your Childre
BOVRI
and Build up Thei
Strength

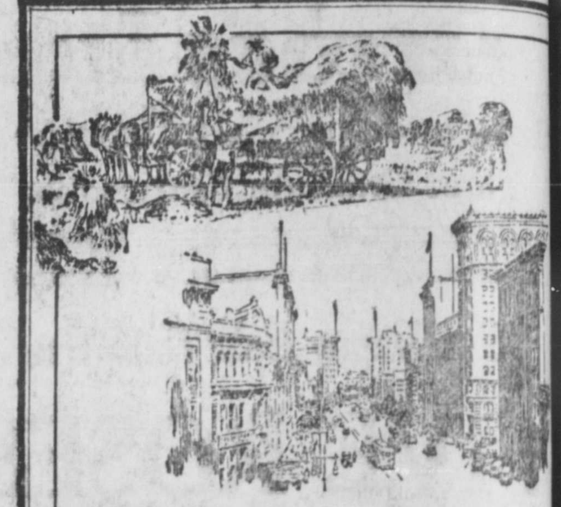

CROP REPORTS and BUSINESS SUMMARIES

DURING the season the Bank of Montreal issues periodical reports on crop conditions throughout Canada.

Every month it publishes a "Business Summary" covering business conditions in the Dominion and in the countries where the Bank has offices.

Both of these publications are sent free to all who request to have their names placed on our mailing list.

BANK OF MONTREAL
Established 1817
Total Assets in excess of $960,000,000

Would yo
go out without a collar?

No man of good appearan goes out without a collar, nor does he go about wi dusty, unpolished shoes. Personal pride suggests frequent "Nugget" shi to keep the shoes smar presentable and water-proof.

"NUGGET"
SHOE POLISH
The NUGGET TIN opens with a twist!
72

"My wife enamelled every piece of furniture here"

YOUR husband will be proud to point out the work you do with B-H Chi-Namel Four Hour Enamels Stains and Varnishes. Colour schemes for the various rooms in your home, upstairs and down, are easy to plan. Moreover, they can be quickly put into effect—thanks to the ease with which B-H Chi-Namel Four Hour Enamels Stains and Varnishes may be applied and the speed with which they dry.

Make up your mind now that you will brighten and smarten up your home this spring. We can supply you with B-H Chi-Namel Four Hour Enamels Stains and Varnishes, and a complete assortment of reliable time-tested B-H products.

Chi-Namel FOUR HOUR
ENAMELS, STAINS AND VARNISHES
BRANDRAM-HENDERSON LIMITED
MONTREAL, HALIFAX, SAINT JOHN, TORONTO, WINNIPEG, MEDICINE HAT, CALGARY, EDMONTON, VANCOUVER

BH

FOR SALE BY
GORDON'S HARDWARE
Seventh Ave. E. Telephone 311

THE MARKET

Following are retail prices current here today:

Apples—
Yellow Newtons, fancy $3.50
C. Grade 3.25
Cooking Apples, ... 3 lbs 25c.
Spitzenberg, fancy 3.50
Spitzenberg "C.s" 3.25
Delicious, extra fancy, ... 4.00
Winesaps, fancy 3.50
"C's." 3.25
Rome Beauty fancy 3.00

Fruit—
Naval Oranges ..... 35c to $1.00
Valencia oranges ..... 35c to 1.00
Lemons, Sunkist, doz. ..... 40c to 50c.
Florida grapefruit ..... 15c to .25
Cal. Grapefruit, each 12½c to 15c.
Bananas, 2 lbs. ..... .35
Extracted honey, per jar ..... .25
Comb honey ..... .35
Dates, bulk, lb. ..... .15
Raisins, bulk, lb. ..... .15

Butter—
No. 1 creamery, lb. ..... .45
No. 2 Creamery, 3 lbs. $1.25

Cheese—
Camembert, 8-oz. pkg. ..... .65
Kraft Limberger, ½s ..... .35
Ontario solids ..... .35
New Zealand solids ..... .30
Stilton, lb. ..... .45
Kraft ..... .45
Norwegian goat ..... .65
Napoleon Limberger ..... .70
Roquefort ..... .75
Swift's Brookfield, lb. ..... .45
Gorgonzola, lb. ..... .75
McLaren's Cream, jars, 45c and .85
Brookfield Swiss, ½-lb. pkg. ..... .30
Gruyere ..... .45
Brookfield Canadian cheese, ½-lb. pkg. ..... .25
Golden Loaf, lb. ..... .45

Flour—
Flour, 49s, No. 1 hard wheat 2.60
Pastry Flour, 10 lbs. ..... .60

Lard—
Pure ..... .25
Compound ..... .25

Eggs—
B.C. fresh pullets, doz. ..... .35
B.C. fresh firsts, doz. ..... .35
B.C. fresh extras, doz. ..... .40
Local new laid, doz. ..... .50

Meats—
Fowl, No. 1, lb. ..... 38c and .40
Roasting chicken, lb. ..... .45
Broilers ..... .45
Ham, sliced, first grade ..... .55
Ham, picnic, first grade ..... .30
Cottage rolls, lb. ..... .35
Bacon, side, sliced, best grade .60
Veal, loin ..... .45
Pork Shoulder 35
Pork, dry salt ..... .35
Ayrshire bacon, lb. ..... 35c to .50
Veal shoulder ..... .30
Pork, loin ..... .45
Pork, leg ..... .40
Beef, pot roast ..... 22c to .25
Beef, boiling ..... 15c to .22
Beef, roast, prime rib ..... .35
Lamb, shoulder ..... .35
Beef, steak ..... 35c to .45
Crabs, 2 for ..... .25
Lamb, leg ..... .45
Lamb chops ..... .40
Mutton, shoulder ..... .30

Fish—
Smoked kippers, lb. ..... .15
Kippered white salmon, lb. ..... .25
Red smoked salmon ..... .45
Smoked black cod, lb. ..... .20
Finnan haddies, lb. ..... .25
Halibut ..... .25
Salmon, frozen spring ..... .30
Fresh ..... .35
Haddie fillets, lb. ..... .30
Shrimps, lb. ..... .30

Nuts—
Almonds, shelled Valencias ..... .65
California soft shelled walnuts .35
Walnuts, broken shelled ..... .40
Walnuts, shelled halves ..... .50
Peanuts ..... .20

Feed—
Wheat, No. 5 and Bulkley Valley 3.25
Oats 3.10
Bran 2.25
Shorts 2.35
Middlings 2.75
Barley 2.50
Laying Mash 3.75
Oyster shell 2.10
Beef scrap 4.95
Ground oil cake 4.50
Fine oat chops 3.20
Crushed oats 3.20
Fine barley chop 2.60

Dried fruits—
Lemon and orange peel ..... .35
Black cooking figs, lb. ..... .15
Citron peel ..... .40
White figs, lb. ..... .15
Currants, lb. ..... .20
Apples, dried ..... .25
Peaches, peeled ..... .25
Apricots, lb. ..... .35
Prunes, 90-100, 4 lbs. 35
25-lb. box 4.95
Prunes, 60-70, lb. ..... .15
Prunes, 30-40, lb. ..... .20
Evaporated pears, halves, lb. ..... .25

Vegetables—
B. C. Field Rhubarb ..... 4 lbs. .25
Sweet potatoes, 2 lbs. ..... .25
Potatoes, 6½ lbs. ..... .25
Potatoes, sack 3.75
Parsley, bunch ..... .10
Hot house Cucumbers, each ..... .35
California celery, head ..... .25
Garlic, imported, per lb. ..... .35
Cabbage, California lb. ..... .15
Local, lb ..... .13
Okanagan Onions, 4 lbs. ..... .25
California head Lettuce 12½c to .15
Victoria Tomatoes, lb ..... .50
Carrots, bunch, 2 for ..... .25
Beets, bunch ..... .15
Green Onions, 2 bunches ..... .15
Asparagus, lb ..... .25
Turnips bunch, ... .15
Cauliflower, Oregon, head, .25, .35
Local, 2 heads ..... .35
Parsnips ..... 4 lbs. .25

CLASSIFIED ADVERTISEMENTS — FOR SALE, FOR RENT, LOST & FOUND

THIS IS THE PAGE WHICH MOST PEOPLE READ BECAUSE IT IS FULL OF HUMAN BUSINESS INTEREST TO YOUNG AND OLD.

Holiday Resorts

Wonderful Tlell
QUEEN CHARLOTTE ISLANDS
The Home Farm
Fine beach and meadows for Children's playgrounds.
Salmon and Trout Fishing
River and Sea Bathing
Excellent Cuisine
Parties can be met at Skidegate or Port Clements. Wireless for Reservations
MADAME RAJAUT

Graham Island Stages
Operating Between Queen Charlotte City and Port Clements
Meets all boats northbound at Queen Charlotte City to convey passengers to Port Clements, and meets southbound boats at Port Clements to receive passengers for Queen Charlotte City.
Fare $5.00, and in proportion to intermediate points.
R. G. McKENZIE
PREMIER HOTEL
QUEEN CHARLOTTE CITY, B.C.

BOATBUILDERS
KIY BOATBUILDERS, COW BAY
P. O. Box 749 Phone Red 415

MRS. JAMES CLARK
Palmistry and Crystal Reading
White House—225 Second Ave.
Telephone 767

Dr Alexander
PHONE 575
BESNER BLOCK
DENTIST

WORKINGMEN!
We have just received a shipment of—
Master Mechanic
Shirts, Pants and other similar goods
These are all union made, and as we have bought them right we can sell them at extremely low prices.
Guaranteed 30% lower than they can be purchased at retail elsewhere.
MONTREAL IMPORTERS
Third Avenue

There were thirty-five passengers aboard the steamer Princess Norah which was in port yesterday afternoon bound from Skagway to Vancouver on her farewell trip this season on the Alaska run.

FOR RENT

FOR RENT—Flat in Wallace Block. Apply store. tf

FOR RENT—Furnished flat four rooms and bath. Phone 547. (tf)

FURNISHED Houses for rent. Apply 215 Fourth Avenue East. tf

FOR RENT—Modern 4-roomed flat Bank Block. Apply Westenhaver Bros. tf

FOR RENT—$5.00 a month puts a piano in your home. Walker's Music Store.

FOR RENT — Furnished apartments 2, 4, and 5 rooms. Apply Mussallem Grocery. (tf)

FOR RENT—Clean well-furnished modern apartments. Palmer Apartments. tf

WANTED

GIRL Wanted for general housework. Phone 132.

WANTED — Second-hand portable steam boiler. Vertical or locomotive type on skids, all fittings and tubes in good repair. Large enough to supply 15 horse power engine. Apply Daily News Box 84.

BOARD AND ROOM

BOARD AND ROOM
BOARD and room. Phone Black 707. tf

PRIVATE BOARD RESIDENCE
MRS. JOE COOK, 521 Fifth Ave., West, central location, harbor view. Phone green 806. tf

LOST

LOST — Silver Cigarette Lighter, engraved. Finder please return to News. Reward. 97

Drivurself Taxi
Why not enjoy a nice drive this evening or tomorrow?
If you cannot drive now, why not learn? There'll be a day when you'll wish you could.
We will teach you. Our charges are reasonable.
Walker Motor Co., Ltd.
Distributors of
CHRYSLER and PLYMOUTH CARS

SUITS! SUITS!
MADE TO ORDER
Cutting, Workmanship and Style All Guaranteed
SUITS STEAM CLEANED AND PRESSED
We Deliver to Any Part of the City.
Ling, the Tailor
Phone 649

FOR SALE

MOTOR Boat for sale. Terms Ross and Moore. Phone 52. tf

FOR SALE—Two canvas tents, 14 ft. by 16 ft. and 16 ft. by 19 ft. Phone 242.

FOR SALE— Two tons good oat hay, $20 per ton, f.o.b. Cedarvale. T. R. Tomlinson. 99

FOR SALE—$700 takes Chevrolet Sedan, privately owned, very low mileage. Nicely broken in. Phone 61. 99

FOR SALE
151 acres good level land 3 miles from Terrace, $500.00
M. M. STEPHENS & CO., LTD.
Rentals—Loans—Real Estate

SITUATIONS WANTED

POSITION wanted by experienced housekeeper. Apply Box 14, Daily News Office. tf

PHOTO FINISHING
For Fine Photo Work
Quick Returns—Careful Finishing
WRATHALL'S PHOTO FINISHINGS
322 Third Avenue
WE FRAME PICTURES

JITNEY SERVICE
Between Port Clements and Queen Charlotte City, Mondays and Saturdays, commencing March 31.
Leaves—
Port Clements ..... 8:30 a.m.
Queen Charlotte ..... 1:30 p.m.
Fares $5.00 each. Round Trip $6.00. Other points in proportion. Meets boat at Port Clements. Special trips arranged at any time. No heavy baggage.
L. DYSON
Port Clements

TELEPHONE 657
VALENTIN DAIRY FOR SKEENA BRAND
Creamery Butter & Cottage Cheese
FRESH PASTEURIZED MILK AND CREAM DAILY
Early Delivery Throughout the City

LINDSAY'S
Cartage and Storage
Phone 68
Cartage, Warehousing, and Distributing. Team or Motor Service
Coal, Sand and Gravel
We Specialize in Piano and Furniture Moving.

For quick results try a "want-ad" in the Daily News.

SALVAGE AND TOWING

"If it's on or under the water we do it."
PACIFIC SALVAGE CO. LIMITED
Fully Equipped for Diving and General Salvage Work.
Boats and Scows of all descriptions for Charter.
Row Boats and Canoes for hire.
Bargains in Gas Engines.
AGENTS FOR
EASTHOPE ENGINES
Northern B. C. Distributors
Coolidge Propellers
Sand and Gravel, in any quantity, delivered anywhere by water.
Phone, Day or Night 564
P. O. Box 1564

CHIROPRACTIC

CHIROPRACTIC MASSAGE
Steam Baths and Sunray Treatments
Lady Assistant. Consultation Free.
R. E. Eyolfson, D.C., Ph. C.
204 6th Street
Black 764 — Phones — Blue 805

W. C. ASPINALL — (Chiropractor)
6 & 7 Exchange Blk. (Opp. Orme's)
Sunshine and Red Ray Treatments
Nervous, Female, and Childrens' Diseases Specially Treated
Phone Green 241

Hunt's Furniture & Upholstry
"The Store of Quality"
Complete House Furnishings
Terms Arranged
G. M. HUNT
Third Avenue, Phone Red 637

SILVERSIDES, BROS.
Wallpapers Paints
Window Glass
Picture Frame Mouldings
Third Avenue Phone 22

AUCTIONEER

PRINCE RUPERT AUCTION MART. We buy, sell or exchange any kind of furniture or household goods, musical instruments, machinery, etc. General repairs, crating, packing and shipping. Workmanship guaranteed. Just phone Black 120 and we will call.
G. J. DAWES, AUCTIONEER
Federal Block

C.N.R. TRAINS

From East—Sundays, Tuesdays, and Thursdays. 3.30 p.m.
For East—Mondays, Wednesdays Saturday at 11:30 a.m.

SCALE OF CHARGES

The following is the scale of charges made for reading notices:
Marriage and Engagement announcements $2.
Birth Notices 50c.
Funeral Notices $1.
Funeral Flowers 10c per name.
Cards of Thanks, $2.

Steamship Movements

For Vancouver—
Sundays—ss. P. Charles 10 p.m.
Tuesdays——ss. Catala 3:30 p.m.
Thursdays—ss. P. George 10 p.m.
Fridays—ss. Prin. Royal 10 p.m.
Fridays—ss. Cardena ....Midnight
April 2—ss. Prin. Norah ....5 p.m.
April 13—ss. Prin. Norah ..5 p.m.
April 23—ss. Prin. Norah ..5 p.m.

From Vancouver—
Sundays—ss. Catala .....4 p.m.
Weds.—ss. P. George 10:30 a.m.
Thursdays—ss. Cardena .....p.m.
Fridays—ss. Prin. Royal ....4 p.m.
Sats.—ss. P. Charles ..10:30 a.m.
April 9—ss. Prin. Norah .....a.m.
April 19—ss. Prin. Norah .....a.m.
April 30—ss. Prin. Alice .....a.m.

For Naas R. and Port Simpson—
Sundays—ss. Catala .....8 p.m

From Naas R. and Port Simpson—
Tuesdays—ss. Catala 11:30 a.m.

For Stewart and Premier—
Sundays—ss. Catala .....8 p.m.
Weds.—ss. Prince George 4 p.m.

From Stewart and Premier—
Sats.—ss. Prince Charles ..8 p.m.
Tuesdays—ss. Catala ..11:30 a.m.
Thurs.—ss. Prince George 8 p.m.
Sundays—ss. Pr. Charles ..8 p.m.

From Ocean Falls—
Weds.—ss. P. George 10:30 p.m.
Fridays—ss. Prin. Royal ....4 p.m.
Sats.—ss.Pr. Charles ..10:30 a.m.

For Anyox and Alice Arm—
Sundays—ss. Catala .....8 p.m.
Weds.—ss. Prince George 4 p.m.

From Anyox and Alice Arm—
Tuesdays—ss. Catala ..11:30 a.m.
Weds.—ss. Prince George 4 p.m.

For Ocean Falls—
Sundays—ss, Pr. Charles 10 p.m.
Thursdays—ss. P. George 10 p.m.
Fridays—ss. Prin. Royal 10 p.m.

For Queen Charlotte Islands—
April 12—ss. Prince John 10 p.m.
April 26—ss. Prince John 10 p.m.

From Queen Charlotte Islands—
April 10—ss. Prince John .....a.m.
April 24—ss. Prince John .....p.m.

For Alaska—
April 9—ss. Prin. Norah .....p.m.
April 19—ss. Prin. Norah .....a.m.
April 30—ss. Prin. Alice .....a.m.

From Alaska—
April 2—ss. Prin. Norah .....p.m.
and Saturdays, 11.30 a.m.

Mail Schedule

For the East—
Mons., Weds., & Sats. 10:30 a.m.

From the East—
Suns., Tues. & Thurs. 3:30 p.m.

For Vancouver—
Sundays .....9 p.m.
Tuesdays .....2:30 p.m.
Thursdays .....9 p.m.
Fridays .....11 p.m.
April 2, 13 and 23 ..... p.m.

From Vancouver—
Sundays .....4 p.m.
Wednesdays .....10:30 a.m.
Fridays .....p.m.
Saturdays .....10:30 p.m.
April 9, 19 and 30 ..... a.m.

For Anyex and Alice Arm—
Sundays .....7 p.m.
Wednesdays .....3 p.m.

From Anyox and Alice Arm—
Tuesdays .....11:30 a.m.
Thursdays .....8 p.m.

For Stewart and Premier—
Sundays .....7 p.m.
Wednesdays .....3 p.m
Saturdays .....3 p.m.

From Stewart and Premier—
Sundays .....8 p.m.
Tuesdays .....11:30 a.m.
Thursdays .....8 p.m.

WATER NOTICE

Use and Storage.

Take notice that Northern British Columbia Power Company Limited whose address is Besner Block, Prince Rupert, B.C., will apply for a license to take and use 1,000 C.F.S. and to store 370,000 acre feet of water out of Meziadin Lake and Meziadin River, which flows southeasterly and drains into the Naas River about 115 miles above tidewater and 69 miles from Alyansh, B.C.

The storage-dam will be located at about 8 chains above Govt. fish ladder in Lot No. 2450.

The capacity of the reservoir to be created is about 370,000 acre feet, and it will flood about 6,000 acres of land. The water will be diverted from the stream at a point near the storage dam and will be used for power purpose upon the lands described as Portland Canal Mining Division.

This notice was posted on the ground on the 31st day of March, 1930.

A copy of this notice and an application pursuant thereto and to the "Water Act" will be filed in the office of the Water Recorder at Prince Rupert, B.C.

Objections to the application may be filed with the said Water Recorder or with the Comptroller of Water Rights, Parliament Buildings, Victoria, B. C., within thirty days after the first appearance of this notice in a local newspaper.

Within a radius of 125 miles of the power site.

NORTHERN B.C. POWER CO. LTD.
Applicant.
By Alexander Pirie, Agent.

The date of the first publication of this notice is April 11th, 1930.

COAL
Buy the real Coal—our famous Edson and Cassidy-Wellington—in any quantities. Also Bulkley Valley Hay, Grain and Robin Hood Flour.
Prince Rupert Feed Co
PHONES 58 AND 558

Correspondents
MILLER, COURT & CO. LTD.
Stocks, Bonds, Industrial Securities
Safety Deposit Boxes to Rent
INSURANCE
GUESSING IS A LOSING GAME—
No one can guess a coming catastrophy.
The business man never relies upon a guess.
You can't out-guess a fire or an accident.
You may be most in danger when you "guess' you are safe.
Insurance only out-guesses loss from the unexpected.
Win the game of chance—INSURE!
We ca ngive you all forms of Property Protection Policies.
S. D. Johnston Co. Ltd.
617 2nd Avenue—Phone 130
Prince Rupert, B.C.

To Naas River and Port Simpson—
Sundays .....7 p.m.

From Naas River and Port Simpson—
Tuesdays ..... 11.30 a.m.

To Queen Charlottes—
April 12 and 26 .....9 p.m.

From Queen Charlottes—
April 10 and 24 ..... a.m.

For Alaska—
April 9, 19 and 30 .....9 p.m.

From Alaska—
April 2, 13 and 23 ..... p.m.

BRINGING UP FATHER

By George McManus

MAKE YOUR WANTS KNOWN THROUGH DAILY NEWS WANT AD. COLUMNS

Gyproc Makes Summer Homes *FIRE-SAFE!*

PROTECT your family by making your Summer home draught-proof, dust-proof and fire-safe. The new improved Gyproc, that *does not burn* will render you this service at small cost.

Use it for structurally strong walls, ceilings and partitions. You can tint, paper or plaster it if you wish. It is easily and quickly applied, is a permanent asset, and is vastly superior to other building materials.

Your dealer's name is listed below. Ask him today for full information on Gyproc Wallboard or send for interesting free book "Building and Remodelling with Gyproc."

GYPSUM, LIME AND ALABASTINE, CANADA, LIMITED
Vancouver - B.C.

The NEW GYPROC Fireproof Wallboard

263-V

For Sale By
Albert & McCaffery, Ltd. — — Prince Rupert, B.C.
Burns Lake Hardware — — — Burns Lake, B.C.
The George Little Lumber Yard Smithers, Hazelton and Terrace, B.C.
R. S. Sargent, Ltd. — — — Hazelton, B.C.

And remember

Baby's milk is always safe if it is Carnation Milk. It is free from all bacteria, high in food value, and *more digestible* than milk in any other form.

Write for Mary Blake Cook Book
CARNATION CO., LIMITED
134 Abbott Street, Vancouver, B.C.

Produced in Canada

The Safeguarded Milk
"from Contented Cows"

COAL! COAL!

PEMBINA EGG—Delivered, per ton $12.00
ALBERTA EGG—Delivered, per ton 12.50
ALBERTA LUMP—Delivered, per ton 13.50
Special Prices On Your Winter Supply

WOOD

JUST ARRIVED, NEW SHIPMENT OF BIRCH AND JACK PINE
MILL ENDS—Per load $4.50
BOX CUTTINGS—Per load 3.50

HYDE TRANSFER—PHONE 580
PHONE 580

Early Ad. Copy is appreciated

REBUILD CANNERY

Bella Coola Plant to Be Operated Again By B. C. Packers; Cold Storage at Walker Lake

The B. C. Packers is rebuilding the cannery at Bella Coola which was destroyed by fire last fall and expect to have the new plant in operation during the coming season. The freighter Chilliwack recently landed a big shipment of lumber from Vancouver for use in the reconstruction work.

The cannery at Walker Lake, also belonging to the B. C. Packers, is not being rebuilt following its burning down but on the site is being established a small cold storage plant which will be used in handling fresh fish caught in that neighborhood.

Both Bella Coola and Walker Lake are in the southern portion of District No. 2 of which Prince Rupert is administrative headquarters.

Development of Excelsior Group

Sensational Find in Portland Canal District to Be Further Opened Up

Provision has been made for considerable development work this season on the Excelsior group of claims located last summer at the head of American Creek in the Portland Canal district. The Excelsior was located as a result of interesting discoveries made by D. Kimball, in association with Matthew Little and C. M. Bryant, as a result of the recession of the glacier at the head of American Creek. Subsequent examination showed these to be of a rather spectacular nature, well warranting considerable development.

See the news of the stores in the advertisements.

An itching rash A blemished skin Eczema?

Will DDD heal overnight? Sometimes. More often it takes longer to wash out the poison completely and restore a smooth, clear skin. But the burning, the itching, the irritation, are soothed, cooled, instantly.

ORMES LTD.
V. J. McCUTCHEON, DRUGGIST

Week-End Specials

WILD ROSE Pastry Flour—10-lb. sack	50c
ROBIN HOOD Oats—With Tumblers, 2 pkgs.	75c
NABOB Red Plums—2's per tin	15c
MALKIN'S BEST Honey—4-lb. tin	75c
MARSH'S Grape Juice—per bot.	40c
NABOB Tea—1-lb. pkg.	60c
NABOB Coffee—1-lb. tin	60c
SUNNYBROOK Creamery Butter—3-lb. brick	$1.20
HEINZ Sandwich Relish—per jar	30c
HEINZ Cooked Spaghetti—2's, 2 tins	35c
HEINZ Red Kidney Beans—2 tins	25c
EXTRA LARGE Fresh Eggs—3 doz.	$1.15
FRASER VALLEY Apricot Jam—4-lb. tin	50c
ROWNTREE'S Cocoa—½-lb. tin	25c
CHRISTIE'S Assorted Fancy Biscuits—1-lb. pkg.	40c
CHOICE Dry Peaches—per lb.	20c
CHOICE Dry Pears—per lb.	25c

Alberta Market
P. GAMULA, Proprietor
Fifth Street. Phone 208

Gas On Stomach Hated To See Meal Time Coming

Mrs. B. Lesnick, Fort William, Ont., writes:—"My husband suffered with a bad stomach; could not eat at all, but on using four bottles of

BURDOCK BLOOD BITTERS

he is feeling a different man altogether.

"I, myself, was terribly bothered with gas on my stomach which kept me awake, night after night, and I hated to see meal time coming, so I tried the B.B.B. too, and now I can eat what I like."

Put up only by The T. Milburn Co., Limited, Toronto, Ont.

ONE FEATHER MAKES NO BED

Something Like Advertising, It Must Be Intelligently Used

Remember the old story of the Indian who heard about feather beds and thought he would try one? He took one feather, laid it on a plank, and slept on it all night. In the morning he woke up with a crick in his back, and growled: "White man say feather bed heap soft. White man big fool."

Some retail merchants try advertising like that. They run an advertisement once or twice, and because they do not note a big increase in business, say that advertising is not good for them.

One feather is all right, but it takes more than one to make a feather bed.

The same principle applies to advertising. If intelligently planned and used, satisfaction and profitable returns are certain.

Twenty Years Ago

In Prince Rupert

April 24, 1910.

A branch of the Union Bank of Canada is about to be opened at Stewart. It is understood that H. H. Little, accountant in the local branch, will be manager.

During the past week eight inches of rain has fallen in Prince Rupert, this having been the heaviest precipitation since weather records have been kept here.

The Bruno, which is on its way from England to enter service of the Grand Trunk Pacific Railway on this coast, will be renamed Prince Albert.

Why Not?

GIVE US A TRIAL ORDER. YOU WILL FIND IT WORTH YOUR WHILE

SUNLIGHT SOAP—per pkg.	20c
PEARL NAPTHA SOAP—13 bars	50c
CARROTS & TURNIPS—10 lbs.	25c
CUT MACARONI—per lb.	9c
AUSTRALIAN RAISINS—3 lbs.	35c
CLARKS SOUPS—Assorted, 11 tins	$1.00
SNOW STORM PILCHARDS—½'s, 3 tins	25c
SPLIT PEAS—3 lbs.	20c
HEINZ SWEET MIXED PICKLES—Per bot.	29c
HEINZ PICKLED WHITE ONIONS—Per bot.	29c
AYRSHIRE ROLL—per lb.	35c
K-B PLUMS—2½'s 2 tins	45c

The Economy Cash & Carry
"Where Dollars Have More Cents"
Phone 360 319 Third Ave.

HONORED ST. GEORGE'S DAY

Local English People in Fete Last Night For Anniversary; Banquet, Whist and Dance

St. George's Day was celebrated by the local branch of St. George's Society last evening at the Commodore Cafe with a banquet, whist drive and dance and a most enjoyable evening was spent by about 50 members.

The prize winners at whist were: Mrs. Cullin, 147; Mrs. Hougan, 113; Mr. Walker, 147; Mr. Oakley, 117.

After cards an enjoyable concert was given by the pick of local talent.

A score of wires and letters were read from branches of the society from all over the world proving that this society informs the world that Prince Rupert is on the map.

The program was as follows:
Grace, president.
Toast "The King," president.
Speech, "St. George's Day," S. M. Newton.
Song, Mrs. C. E. Cullin.
Song, J. A. Teng.
Song, Mrs. J. M. Good.
Novelty, A. Funnell.
Song, Mr. Bradshaw.
Quartet, Mrs. Cullin, Mrs. Chris Perry, H. Lincoln and Mrs. Mattingly, accompanied by Mrs. Black and Mr. Funnel (banjo).
Song, H. Lincoln.
Presentation of prizes by the president.
Dancing followed.

Having Difficulty In Freighting Oil Up to Toric Mine

ALICE ARM, April 24:—With the frost rapidly going out of the ground, Al Falconer is now having considerable difficulty in freighting fuel oil to the Toric mine. The road on the upper end is in bad condition and the horses are breaking through the soft snow to the ground. There will be an improvement when some of the snow disappears.

The Weather

Dominion Telegraph Service

Prince Rupert— Cloudy, calm. temperature, 46.
Port Simpson—Cloudy, calm, 49.
Haysport—Cloudy, calm, 48.
Terrace—Clear, calm, 46.
Aivansh—Part cloudy, calm, 45.
Alice Arm—Part cloudy, calm, 45.
Anyox—Clear, calm, 50.
Stewart—Part cloudy, calm, 47.
Hazelton—Cloudy, calm, 44.
Smithers—Cloudy, calm, 42.
Burns Lake—Cloudy, calm.
Quesnel—Part cloudy, calm.
Eighth Cabin—Raining, calm.

District News

VANDERHOOF

A monster picnic will be held at Burns Lake by the Omineca District Conservative Association on the occasion of an expected visit in June from Hon. Dr. S. F. Tolmie, Premier of British Columbia.

The Vanderhoof Lawn Tennis Club has elected officers for the year as follows: President, Mrs. R. M. Taylor; vice-president, J. H. F. Lacey; secretary-treasurer, R. C. Price; executive, Miss Betty Lamb and Rev. R. C. Steer.

This afternoon's train, due from the east at 3:30, was reported this morning to be on time.

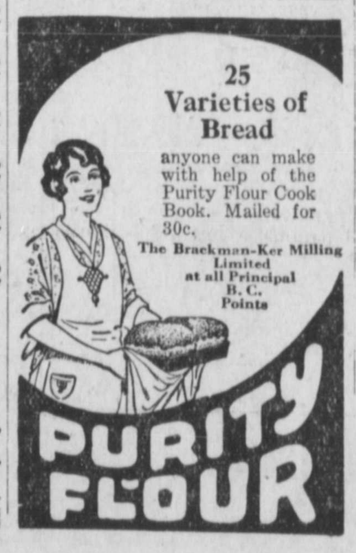

Barite and Ruby Silver Will Be Busy This Year

William Tompkins of Stewart states that the necessary finances have been arranged to permit resumption of development work this summer on the Barite group.

Mr. Tompkins also says that the Ruby Silver is in a position to continue development this season.

Both the Barite and Ruby Silver are situated in the upper Bear River valley.

Good Fishing Off Dundas Island Was Reported Today

Word received from Dundas Island is that fishing there is very good just now. Trollers are getting a lot of fish and they are large. This is in contrast with the fishing around Stevens Islands where so far not many salmon are reported.

HINTS FOR GARDENERS

SHUBBERY AND TREES

Shrubbery, rose bushes, climbers, fruit bushes, fruit and ornamental trees are usually planted as soon as the ground is dry enough to do it. The same rule applies to herbaceous perennials. Once the soil loses the moisture of early spring and the hot dry winds commence a much larger proportion of plants is likely to die than if set out earlier.

THURS., FRI. and SAT.

KEN MAYNARD —in— Senor Americano

A splendid outdoor picture
TALKING and SINGING

Capitol Canada's Finest Entertainment

Talking Comedy— "TOOT SWEET"
Singing Novelty— "HARMONY CLUB"
Oswarl— "PERMANENT WAVE" "SCENIC"
You should see this program

TWO SHOWS, 7 & 9 P.M.
Admission — 20c and 65c
SAT. MATINEE
At 2:30—15c and 40c

MORE VALUE FOR YOUR MONEY

See the new Ford body lines and colors on view at our showrooms

Ford
"The Canadian Car."

S. E. PARKER LTD.
PRINCE RUPERT, B.C.

LUMBER!

KILN DRIED SPRUCE, CEDAR AND HEMLOCK FINISH, CEILING, RUSTIC, MOULDINGS, ETC.

Specialties
Edge Grain Boat Cedar, Kiln Dried Edge Grain Hemlock Flooring
Spruce and Cedar Shiplap, Boards, Dimensions and Timbers
Doors, Windows, Shingles, Etc.

Odd lots off-grade material at reduced prices.

BIG BAY LUMBER CO., LTD.
Lumber Manufacturers Prince Rupert, B.C.