Today's Weather

Prince Ru[illegible] strong south-easterly wi[illegible]y; barometer 29:72; temp[illegible]7.

The Daily News

NORTHERN AND CENTRAL BRITISH COLUMBIA'S NEWSPAPER

Tomorrow's Tides

Wednesday, April 15, 1931

High	12:05 p.m.	18.7 ft.
Low	6:10 a.m.	6.2 ft.
	18.18 p.m.	5.7 ft.

Vol. XXII., No. 8 — PRINCE RUPERT, B.C., TUESDAY, APRIL 14, 1931 — PRICE FIVE CENTS

Legislative Library, 31 Mar 31 Parliament Buildings

LAST OF BOURBONS HAS ABDICATED

POLICE CHIEF CHARGES COMMISSIONER ONCE CONVICTED

King Alfonso Relinquishes The Throne of Spain Following Win Of Republicans in The Election

Final Action Came as No Surprise Although Voting Caused Political Sensation—Was Picturesque Monarch With Troublous Career

Removal of Primo de Rivera Precipitated Republicanism

Is One of Wealthiest Monarchs in Europe and Great Family Man—Royal Household Reported to Be Going to England

MADRID, April 14:—His throne shaken by crashing Republican victories in the municipal elections on Sunday, King Alfonso XIII, the last of the Bourbons, abdicated at 6 o'clock this evening and Spain is about to be added to the list of Republics of Europe. The capital seethed with rumors ever since the election votes were counted that Alfonso was about to abdicate so the official announcement that he had done so tonight came as no great surprise. The results of the elections Sunday, however, created a political sensation.

The King, who often had said, "I will never abandon my Throne! I may die fighting, but I will die a King!" relinquished his throne quietly enough. The Royal Household is making preparations to leave the country and will, it is expected, move to England.

Literally born to the crown—he was the posthumous son of Alfonso XII—Alfonso XIII ascended on his sixteenth birthday on May 17, 1902, a throne restored only since his father had been crowned at the same age. Even then the throne remained shaky as it had continued since, assassination of Alfonso XII and then Alfonso XIII being constantly talked about. The abdicating King accepted the possibility of assassination as one of the prices of his position. No less than seven times was he the target of assassins.

Alfonso was a busy king throughout his reign. He came to the throne soon after Spain had lost her last American possessions and the Phillipines and Guam in the Pacific, after which economic ills set in.

Throughout Alfonso's reign, anarchists were active and socialism gained a foothold. There began to brew the political storms that were to burst years later into open, and finally, successful attempts, to change the country into a republic. Monarchistic dictatorship by Primo de Rivera ensued.

Devout Catholic

Alfonso was always a devout Catholic though he, perforce, veered towards Liberalism. In the World War, Spain maintained neutrality although Alfonso personally was understood to side with the Allies. The war did the country no good economically and in 1917 a succession of strikes culminated in an attempt at nation-wide revolution which put the whole country under martial law from August to October. A virtual reign of terror ensued for five years until the rise of de Rivera who made himself dictator at the invitation of Alfonso. The dictatorship lasted for six years during which time Spain was, at least outwardly, tranquil.

When Primo, early in 1930, appealed over the head of the King to the generals of the army for decision as to whether or not the dictatorship should continue, the monarch withdrew his favor. The dictator resigned and died a few

(Continued on Page 2.)

IS WEDDED AT OTTAWA

Sister of Premier Becomes Bride of Minister to United States in Quiet Ceremony

OTTAWA, April 14—The marriage of Miss Mildred Mariann Bennett, only sister of Rt. Hon. R B. Bennett, to Major William Duncan Herridge, Canadian Minister Plenipotentiary to the United States, was solemnized at 3:30 o'clock this afternoon at Chalmers Church here.

Invitations were issued by the Prime Minister for a hotel reception which was held immediately following the ceremony, and both the service and reception were of as quiet a nature as possible.

The couple are leaving for New York following the reception and will sail from there on Thursday for England where Major Herridge will appear in several cases before the Privy Council.

Major Herridge and his bride will also visit Denmark and probably other parts of the continent returning to Ottawa some time in May, and proceeding later in the summer to Washington.

The marriage ceremony was a charmingly impressive one.

Among the guests at the reception were Olof Hanson, M.P. for Skeena, and Mrs. Hanson.

FISH PRICE NOW LOWER

United Pacific Fisheries Cuts Down Payments to 9c and 6c

Owing to an expected glut of fish in the near future when the large American boats start to come in with their first catches of he season, the United Pacific Fisheries yesterday reduced the advance payment on halibut marketed co-operatively from 10c and 7c to 9c and 6c. It is understood that a similar reduction has been made at all ports.

Three boats were in here this morning with catches aggregating 25,500 pounds, all being disposed of to the United Pacific Fisheries. Boats in were the Canadian Sea Maid, 20,000 pounds, and W. T., 3,500 pounds, and the American Curlew with 2,000 pounds.

OFFER IS TAKEN UP

British Columbia Lumber Office to Be Opened Soon in London

VICTORIA, April 14:—Following the provincial government's offer to pay $15,000 per year towards the cost of opening a lumber mission in London, British Columbian lumbermen are preparing to advance a similar sum and it is expected the new offices will be opened before the end of May.

The commission will take orders and allocation of same will be made among the sawmills of the province by the British Columbia Lumber and Shingle Manufacturers' Association.

Mohammedans Worship

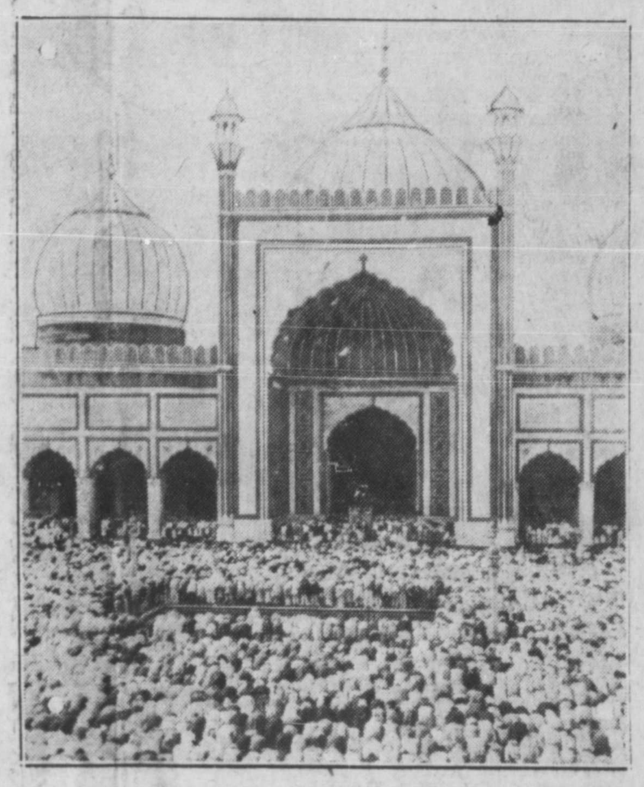

Juma Wida, last Friday of the fa[illegible]t month, one of most important Mohammedan religious days of [illegible]ear, is observed at Juma Masjid Delhi. Above—Inside Juma Masji[illegible] as people bow in prayer.

Bennett Reduces Expenditure By More Than $37,000,000 and Many Services are Affected

Northern British Columbia Receives Very Small Votes—New Massett and Stewart Wharf Repairs Being Provided For

OTTAWA, April 14:—Main estimates for the fiscal year ending March 31, 1932, totalling $385,394,408 were tabled in the House of Commons last night by Premier R. B. Bennett. The total represents a decrease of over $37,327,000 as compared with the main estimates for the previous fiscal year. Of the total of 42 services estimated for, 33 are reduced and nine increased.

British Columbia votes in the estimates include:

Dominion public buildings, $45,000.

Northern District

General repairs and improvements, $31,100.

New Massett wharf repairs and float, $1,100.

Stewart wharf improvements, under contract, $2500.

Steamship harbors and rivers generally, $30,000.

Subsidies are reduced to the following amount:

Vancouver to Northern British Columbia ports service, $19,840.

Girl Bandit

Mary Relyea, 18-year-old girl bandit, was declared guilty of robbery in first degree by an Albany jury which recommended mercy

The Weather

Langara—Part cloudy; strong southeasterly wind; sea rough.

Triple Island—Part cloudy; moderate southerly wind; sea is choppy.

Dead Tree—Cloudy; light S. E. wind; bar. 29.68; temp. 47.

Train Late Today

The wreck of the Continental Limited near Edson on Sunday morning has caused delay to today's train from the East which was reported this morning to be two hours and ten minutes late which would bring it in at 5:40 this evening instead of 3:30 p.m.

PRESIDENT OF SPAIN

Niceto Alcala Zamora Chosen to Succeed King Alfonso

MADRID, April 14:—Niceto Alcala Zamora, the republican leader, has been chosen as provisional president of Spain, following the abdication of Alfonso. Martial law has been declared to preserve order until the republicans take over the administration.

Alfonso, who was born King, bowed to the sweeping demands for a republic that his subjects voiced in the municipal elections on Sunday.

Japanese to Hop For B. C. April 26

TOKYO, April 14:—Hochi Shimbun, Japanese newspaper, announced that the flight of Seiji Yoshiwara to the United States via Russia, Alaska and British Columbia, would be called the "Japan-American Amity Flight." He will take off from here April 26. He plans to arrive at Seattle May 13.

LIGHT ESTABLISHED

A white light has been established on the highest rock of the Gull Rocks group in Chatham Sound. It is 26 feet high automatically occulted at short intervals shown from a lens lantern. It is placed on a concrete work base surmounted by a white wooden slatwork drum with red lantern on top. The light is visible from all sides.

Vancouver Wheat

VANCOUVER, April 14—Wheat was quoted at 59⅛c. on the local exchange today.

Bingham's Allegation In Letter to Council Is Cause of Sensation

Claims That Harry Burgess, Who Sits on Vancouver Police Board, Pleaded Guilty Years Ago to Theft of Lumber in Point Grey

VANCOUVER, April 14:—At a city council meeting yesterday, Chief Constable W. J. Bingham filed a letter stating, in effect, that one, Harry Burgess, whom the chief believed to be the same person as Police Commissioner Harry Burgess, had pleaded guilty to charges of theft of lumber in Point Grey a few years ago and had been given suspended sentence. The effect of the document was to bring into question the qualifications of Burgess to sit as police commissioner.

The letter was referred to Corporation Counsel George McCrossan.

Police Commissioner Burgess announced his intention of seeking the earliest opportunity of replying to Bingham's charges.

APPEAL TO RESIDENTS OF RUPERT

Householders Requested By City Council to Help Provide Employment

The city council at its meeting last night, decided to issue an appeal to Prince Rupert people, on behalf of the unemployed of the city, requesting that they get as much spring work as possible done now to help out the present situation. Requests for men suitable for different classes of work may be telephoned in to the Employment Service of Canada office.

In the course of discussions last night it was noted that men seldom went to look for work today, contenting themselves with waiting around the employment office and asking the city for meal tickets. It was suggested that they might canvass the city for work and in this way bring to the attention of the residents the desirability of cleaning up their premises and doing necessary work around the gardens.

WILL MEET SIAM KING

Prince Arrives in Vancouver Tomorrow From Washington

VANCOUVER, April 14:—His Serene Highness Prince Amoradat Kridakara, minister in Washington for the Siamese government, accompanied by many members of his staff, will arrive in Vancouver on Wednesday morning en route to Victoria where they will officially welcome His Royal Highness the King of Siam and party on their arrival from the Far East. His Royal Highness will spend most of Friday in Vancouver on his way to Boston where he will undergo treatment for an eye ailment.

H.S.H. Prince Amoradat and party after spending the morning in Vancouver on Wednesday will sail at 2 p.m. for Victoria aboard the Canadian National ss. Prince Henry where they will arrive at 5:45 the same afternoon. Included in the Prince's party are his Highness Prince Chirasakti, cousin of His Majesty the King, H.S.H. Prince Amoradat's son, Luang Mitradarm Third, secretary to Siamese legation in Washington, Reginald Leftus, chancellor Siamese legation in Washington, Raymond Stevens, advisor to His Majesty's Ministry of Foreign Affairs, Ralph Hayes, Washington, and Captain The Honorable W. J. M. Watson Armstrong, Consul General, for Siam to Canada.

EASIER FOR TAXPAYERS

Government Gives Them Privilege of Paying All Due at Once

VICTORA, April 14:—Within a few weeks taxpayers, who have made returns for 1930 showing their income apart from wages and salaries, will receive a single statement of the amount due under ordinary income tax and the one per cent levy so that the two taxes may be paid with one remittance.

The new tax on salaries or wages is being collected on current wages and salaries.

Asking Men to Keep Away From the City

Advertisements Being Placed in Edmonton, Vancouver and Prince George Newspapers

The city council at its meeting last night decided to advertise in the newspapers at Edmonton, Vancouver and Prince George urging unemployed men to stay away from Prince Rupert as there are more men already in the city than can expect to get work.

It was pointed out, in the course of the discussion, that numbers of men were still arriving here in the hope of getting employment and were joining the already large group of men already here.

NO DEFINITE WORD OF GRAIN SHIP YET

Today was the day that the Welsh City, first of three grain boats to load at the local elevator, was to arrive but, up to this morning, no time of arrival had been set for the vessel nor was there anything definite as to her whereabouts. The Welsh City and two Ropner boats to follow later in the month are to load full cargoes of wheat from the Alberta Wheat Pool's Prince Rupert elevator for the United Kingdom or Continent.

THE DAILY NEWS.

PRINCE RUPERT - BRITISH COLUMBIA

Published Every Afternoon, Except Sunday, by Prince Rupert Daily News, Limited, Third Avenue

H. F. PULLEN - - - Managing-Editor

SUBSCRIPTION RATES

City delivery, by mail or carrier, yearly period, paid in advance	5.00
For lesser periods, paid in advance, per month	.50
By mail to all parts of Northern and Central British Columbia, paid in advance for yearly period	3.00
By mail to all other parts of British Columbia, the British Empire and United States, paid in advance, per year	$6.00
By mail to all other countries, per year	9.00

ADVERTISING RATES

Transient display advertising, per inch, per insertion	1.40
Classified advertising, per insertion, per word	.02
Local readers, per insertion, per line	.25
Legal notices, each insertion, per agate line	.15

Contract rates on application.

Editor and Reporters' Telephone 86

Advertising and Circulation Telephone 98

Member of Audit Bureau of Circulations

DAILY EDITION Tuesday, April 14, 1931

BRING BACK PROSPERITY

"Spend and bring back prosperity" is the advice given by more than one important economist as a cure for the present economic situation. In spite of the fact that this advice runs counter to the time honored proverbs about saving for a rainy day, a study of past economic history proves it to be sound. Even in a period of depression a majority of the people have money to spend. But most of them lack courage to spend it. A time comes when needs become urgent, when confidence returns—people start buying, orders filter back to the maunfacturer who is able to employ more men. Slowly at first, but with gradually increasing speed, the economic machine gets under full load and most of the evils of unemployment vanish. This is invariably the story of economic recovery. Without a doubt it can be hastened. Aggressive manufacturers, by the application of strong stimulants can, in their own particular field, accelerate the buying movement with beneficial results all round.

A Canadian manufacturer of linoleum and floor coverings is taking a definite lead in this respect by introducing a contest idea calculated to bring hundreds of prospective buyers into the merchant's store and thereby help him to sell more goods. The contest is designed primarily to stimulate the buying of floor coverings and apart from the self interest of the maunfacturer which is natural, it is undoubtedly a sincere push to move the sluggish economic machine a little faster, which other Canadian manufacturers would do well to simulate.

HELP THE UNEMPLOYED

This is the season when people are planning to do their gardening, to clean up their lots, to remove ash piles and to repair fences. Any small amount of work helps relieve the unemployment situation which is still very acute. Because of this the city is making an appeal to residents to get as much work as possible done, right now.

Under the present hard times atmosphere, there is a tendency to curtail on the usual work and this is a hardship to the men who are needing the wages for food. We suggest a loosening up so that those willing to work may be enabled to carry on. For those not willing to do any work, we have no sympathy.

Dr. Wood's

Norway Pine Syrup

Terrible, Tickling Cough Could Not Sleep For It

Mrs. Gordon J. Roy, S. W. Port Mouton, N.S., writes:—"I had a terrible, tickling cough, and at night could not get to sleep for hours for it. I read about Dr. Wood's Norway Pine Syrup and decided to get a bottle of it, and I can truly say it did me a wonderful lot of good.

"I have three children and I give them the Syrup just as soon as I see them getting a cold or cough, as I always keep it on hand both for the children and myself."

Price 35c. a bottle; large family size 65c.; at all druggists or dealers; put up only by The T. Milburn Co., Ltd., Toronto, Ont.

The Fish which made Prince Rupert Famous

"Rupert Brand"

SMOKED

BLACK COD

Prepared Daily By

Canadian Fish & Cold Storage Co., Ltd.

PRINCE RUPERT, B.C.

Specials on

STANFIELD'S UNDERWEAR

10 DAYS ONLY

No. 1800 Silk & Wool reg. $7.50	$5.00
No. 8800 Wool reg. $6.00	$3.95
No. 7700 Wool reg. $5.00	$2.95
No. 4401 Wool reg. $5.00	$2.95
Red Label Combinations reg. $4.50	$2.95
Red Label Drawers & Shirts, reg. $2.50, gar.	$1.75
No. 3200 Drawers & Shirts, reg. $1.75, gar.	$1.25

G. C. ARSENEAU

Men's Wear

Capitol Theatre Block

Were Married At Anyox and Now in South

A quiet wedding was solemnized in the Catholic Church, Anyox, recently when Miss Margaret Patricia O'Neill, second daughter of Mr. and Mrs. Wm. O'Neill, became the bride of Laughlin Gillies. The ceremony was performed by Rev. Father C. Wolfe of the Catholic Church.

The wedding was somewhat of a surprise to the large number of friends of both bride and groom. Only the relatives of the bride and a few intimate friends were present. Following the ceremony, Mr. and Mrs. Gillies left for the south, where they will spend their honeymoon. A large number of friends of both bride and groom were at the wharf prior to their departure, to extend congratulations and wish the happy couple the best of good luck.

Both Mr. and Mrs. Gillies are very popular in Anyox, the bride especially having a large circle of friends, having resided there since early childhood days.

CHOIR MAY COME HERE

Negotiations Opened With Gyro Club at Luncheon Today

Mr. Bates, conductor of The Voyageurs, a 16-voice choral body of Vancouver, opened negotiations with the Gyro Club at its luncheon today to stage a recital here late in August or early in September. It is a well known musical organization that has become very popular.

Considerable miscellaneous business was dealt with at the luncheon. John A. Clayton, local manager of the Home Oil Distributors, was elected a member of the club. The luncheon raffle was won by T. W. Brown.

KING ALFONSO RELINQUISHES THE THRONE OF SPAIN

(Continued from Page One)

months later in Paris.

General Damaso Berenguer, who succeeded to the nominal premiership, restored freedom of speech and lightened censorship of the press. Republican and other leaders who had been exiled since 1923 came back and a flood of agitation against monarchial institutions was released. Strikes, student agitations and similar demonstrations flared up, and in December, 1930, there was an open attempt at revolution.

The people finally spoke at the elections yesterday and Alfonso was wise enough to take them at their word. Continuation of his reign would, no doubt, have fomented further revolt.

A monarch of great wealth, the marriage of King Alfonso to Princess Victoria of England was always described as a love affair. They have four sons and two daughters. Although beset by assassins and revolutions without, Alfonso has always been credited with making a real family life within the residential sections of his palace. As much simplicity as the royal station permitted was always the rule and never a day passed without Alfonso spending some time with his children.

SPORT NEWS

STRANGLER IS WINNER

Defeated Ed Don George, Wrestling Champion, With Two Straight Falls

LOS ANGELES, April 14—Ed "Strangler" Lewis, former world's heavyweight wrestling champion, last night defeated Ed Don George to win the latter's part of the heavyweight wrestling title in two straight falls after more than an hour's wrestling.

BIG LEAGUE BALL OPENS

President Hoover Started Senators-Athletes Game Today

WASHINGTON, April 14—When the Washington Senators and world champions, Philadelphia Athetes met here this afternoon in the opening American League game of the season, the first ball was thrown out by President Herbert Hoover. President Hoover was accompanied to the game by Mrs. Hoover and notable group of cabinet officers and high government officials. The party occupied a flag-draped box on the first base line.

An ardent baseball fan, the president remained until the final out.

The playing season opened today in seven other Big League cities.

Flying Corps and Grotto Tied For Honors in Golf

Only two teams played last night in the City Miniature Golf League, the Flying Corps defeating Grotto by a large margin.

Flying Corps and Grotto are now tied for second half of the season honors, the final fixture to take place next Monday night.

DO YOU KNOW THAT— By GEORGE GUNDERSEN

Help Gundersen and Win a Prize

Send in your interesting fact today. It need not necessarily refer to tobacco. For every fact we use we will send you a package of 20 Buckingham Cigarettes. Give a reference with your fact. If interesting enough Mr. Gundersen will cartoon it and you will receive the complimentary package of Buckinghams, Canada's most popular blended cigarette. Buckinghams are all that is fresh, cool and mild—a blend of all that is finest in tobaccos, packed for your pleasure and enjoyment. Address your facts to George Gundersen, Dept. F, Tuckett Tobacco Co. Limited, Hamilton.

Set of "Do You Know" Cards

For ten cents in stamps we will send you a set of "Do You Know" cards—sixty interesting subjects printed in color with full description (size of cards 2½" x 1⅜") or for twenty cents we will include cards and also an album in which the cards can be placed to give a complete collection in permanent form.

Phone 566

Rupert Motors

Garage and Service Station

DODGE and BANTAM AUSTIN

Distributors

FENDER AND BODY WORK A SPECIALTY

RANGERS SCORE EASY WIN OVER LIONS IN THIRD HOCKEY GAME

VANCOUVER, April 14.—The New York Rangers went one up last night in the hockey series with the Vancouver Lions by scoring an easy 5 to 2 victory over the Pacific Coast League champions.

KNOCKOUT DELIVERED

Billiard Association Staged Splendid Smoker Last Night

After one minute of fast milling, Art Lea, local heavyweight, knocked out Slim Kaland of Smithers last night at the Empress Social Club Arena. The bout was scheduled to go six rounds and was the main event on a boxing smoker card staged by the Prince Rupert Billiard Association.

In the short time that Lea performed he looked good and certainly is a greatly improved boxer over his last appearance here. His winning punch was smartly delivered and carried too much steam for Kaland. In the one minute's fighting Kaland was unable to get to Lea at all. Both men showed plenty of speed being faster than most lighter men in the game around here.

On the strength of his work last night Art Lea might well be matched with a more experienced opponent soon.

The other bouts provided considerable fun for the fans.

Marvin Rowe and Jack Amesby went three rounds to a popular draw, Jack substituted for "Dynamite" Eckert who is unfortunately confined to his home with the flu.

Chuck Hickey and Pete Holm pleased the fans with three fast rounds of boxing.

Bagon scored a technical knockout over Dahl in the second round of a three-round bout. Dahl put up a splendid scrap and the end came unexpectedly.

A blindfold bout by three of the boys was a good laugh, the winner being the referee, Doug Frizzell.

Bill Stone and Bagon also gave the fans a laugh with their barrel fight.

Suitable refreshments were served by the Billiard Association and a fair crowd attended.

Vancouver Stocks

(Courtesy S. D. Johnston Co.)

Bayview, nil, 1c.
Big Missouri, 46c., 47c.
Cork Province, 1c., 2c.
Duthie Mines, 5c., 6c.
George Gopper, 55c., nil.
Geofgie River, 2c., nil.
Golconda, 32c., nil.
Grandview, 4½c., 5c.
Independence, nil, 1c.
Indian Mines, 1½c., nil.
Kootenay Florence, 1c., 2c.
L. & L., nil, 1c.
Lucky Jim, 2c., nil.
Nat. Silver, 2c., 3c.
Noble Five, 5c., 6c.
Oregon Copper, 8½c., 9c.
Pend. Oreille, 1.30, 1.40.
Premier, 90c., 92c.
Porter-Idaho 6c., 8c.
Reeves Macdonald, 42c., 45c.
Rufus-Argenta, nil, 3c.
Silver Crest, 2c., 3c.
Topley-Richfield, 1c., nil.
Whitewater, 4c., nil.
Woodbine, 1c., 1¼c.

OILS

Freehold, 5½c., 7c.
Consolidated, 33½c., 35c.
Calmont, 13c., nil.
Dalhousie, 30c., nil.
Devenish, 6c., 8c.
Fabyan Pete, 3⅜c., 4c.
Home Oil, 84c., 88c.
Royalite, 10.50, nil.
Merland, 16c., 16½c.
Mercury, 14c., 15c.
United 16½c., 20c.

Eastern Stocks

Sherritt-Gordon, 1.00, nil.
Noranda, 24.00, 25.00.
Int. Nickel, 17.00, 18.25.
C.P.R., 38.00, 39.50.

C. N. R. TRAINS

From East—Sundays, Tuesdays and Thursdays, 3:30 p.m.
For East—Mondays, Wednesdays and Saturdays, 11:30 a.m.

bottled IN SCOTLAND

A real old Scots whisky distilled, blended, aged-in-the-wood and most important of all . . . BOTTLED . . . in Scotland. Famed since 1807 for its outstanding quality. Imported in 26½ oz. and 40 oz. bottles only. Sealed with the convenient measuring cap.

"Smooth as a kitten's wrist"

McCallum's Perfection Scots Whisky

EDINBURGH (FOUNDED 1807) LONDON

This advertisement is not published or displayed by the Liquor Control Board or by the Government of British Columbia.

GOLF

April 20

Grotto vs. Flying Corps. Great West vs. Gen. Offic. Bankers vs 75 Taxi. Dry Dock vs. Acme.

WEATHER PROSPECTS

The barometer is moving up rather steadily and weather prophets predict that there will be an improvement in local weather conditions

FIRST CHOICE OF SUITS OR SPRING COATS

New samples just arrived of spring and summer goods of the finest quality and the patterns of the very latest.

LING THE CUTTER

Steam cleaning, pressing and altering. Free delivery to any part of the city.

LING — THE TAILOR

817 Second Ave. Phone 649

Kaien Motors

Limited

General Garage and Service Station

CHEVROLET and BUICK

Open Day and Night

Phone 52 Third Avenue

Hudson's Bay Company

INCORPORATED 2ND MAY 1670

HBC SPECIAL "BEST PROCURABLE" SCOTCH WHISKY

A fine old Scotch Whisky worthily named "Best Procurable."

It is bottled in Scotland

HBC RUM

In public favor for two centuries . . . because of its strength and age.

This advertisement is not published or displayed by the Liquor Control Board or by the Government of British Columbia.

"THESE HARD TIMES"

"The hard times and scarcity of money makes it more important than ever to economize. One way I save on clothes is by renewing the color of faded or out-of-style dresses, coats, stockings, and underwear. For dyeing, or tinting, I always use Diamond Dyes. They are the most economical ones by far because they never fail to produce results that make you proud. Why, things look *better* than new when redyed with Diamond Dyes. They never spot, streak, or run. They go on smoothly and evenly, when in the hands of even a ten year old child. Another thing, Diamond Dyes never take the life out of cloth or leave it limp as some dyes do. They deserve to be called 'the world's finest dyes!'"

S.B.G., Quebec

HOTEL ARRIVALS

Savoy Hotel
Prince Rupert's leading family hotel. Hot and cold water in all rooms
A. J. PRUDHOMME, Prop.
Cor. of Fraser and Fifth Sts.

New Royal Hotel
I. Zarelli, Prop
THE HOTEL WORTH WHILE
Hot & Cold Water; Steam Heat
75c PER DAY AND UP
Telephone 281

Royal
E. Jon, city.

Boston Grill
Phone 457 Prince Rupert
Large Cabaret
SPECIAL DINNERS
Thursdays and Saturdays
DANCING
Every Saturday Night, 9 to 12
Dance Hall for Hire
Accomodation for Private Parties

LOCAL NEWS ITEMS

Dinnerware, china, crockery, glassware, Heilbroner's Store.

Ride in safety, phone 32 Taxi. Specialize in night service. Two drivers on the job. (tf)

Seven applications for naturalization were approved by Judge F McB. Young at yesterday's monthly session of County Court.

"Across the Sea," was played last night by radio station KJR of Seattle for Capt. McIver of the local fishery patrol boat Metra which is now at sea.

Tenders from the Prince Rupert Supply Co. and Philpott & Evitt on supply of pipe were opened at last night's meeting of the City Council and referred to the Board of Works with power to act.

The city council last night gave introductory readings to a bylaw providing for the temporary borrowing from the Royal Bank of Canada of the sum of $100,000 pending the collection of the year's taxes.

At the meeting of the city council last night it was decided to send a night lettergram to Mayor Orme asking him to report on the unemployment relief situation at Ottawa so that the city might be kept informed as to the attitude of the government there in regard to the matter.

The city council last night gave introductory readings to a bylaw repealing a local improvement bylaw which had been previously passed to provide for a new sidewalk on the west sied of Sixth Street from Third Avenue to Fraser Street on part of which D. Zarelli recently requested permission to build a concrete sidewalk.

Billiard Cup match tonight Brown vs. Murray, at Empress Social Club. Public invited.

Union steamer Catala, Capt. A. E. Dickson, returned to port at 10:15 this morning from Anyox, Stewart and other northern points and sailed at 1:30 this afternoon for the south.

The regular monthly business luncheon of the Prince Rupert Gyro Club was held today in the Commodore Cafe. President C. C. Mills was in the chair and there was a good attendance of members.

A recommendation from the finance committee that the offer of Herman Leeland of $250 cash for lots 31 and 32, block 5, section 1, Beach Place, be accepted was adopted by the city council last night.

Northland Navigation Co.'s motorship Bellingham, with one carload of fresh halibut for transshipment to the United States over the Canadian National Railways arrived in port at 3 o'clock this morning from Ketchikan.

Rev. and Mrs. W. B. Jennings sailed this afternoon on the Catala for a trip to Vancouver. Mr. Jennings returned to the city on Sunday afternoon's train after a trip to Port Essington and other Skeena River points on ecclesiastical duties.

The city council last night granted a request from Adair Carss Chapter, Imperial Order, Daughters of the Empire, for permission to hold the annual tag day on April 18, for the fund for the upkeep of soldiers' graves at Fairview Cemetery.

Several more men, have been thrown out of work following the closing down of the Prosperity mine at Stewart, arrived in the city from the north on the Catala this morning, some disembarking here and others proceeding through to Vancouver.

The report of Fire Chief D. H. McDonald for the month of March presented to the city council last night announced that there had been eight alarms during the month. Damage amounted to $57.-50 all except $7.50 of which was covered by insurance. Salaries of the department for the month amounted to $1,077. Equipment was reported to be in good order.

Appeal For Relief

The Mayor and City Council earnestly appeal to the citizens generally, to help the acute unemployment situation by furnishing as many small jobs as possible, such as cleaning yards, digging up gardens, cutting up wood, etc. Please call up 138, Unemployment Service of Canada, Mr. Campbell, who will be able to provide you with the right man at a moment's notice.

Anyone having cast-off clothing could call up the Salvation Army at Black 269, for collection.

THEO. COLLART
Acting Mayor.

Glasses fitted by registered optometrist at Heilbroner's store.

City accounts for the two weeks ending April 10 totalling $104,405.-63 were passed for payment at last night's council meeting.

Radio station KJR of Seattle last night played "Where Are You Tonight?" at request of Miss Marguerite Durant of this city.

Miss Alice Kergin, who has been spending the Easter holidays at Alice Arm with her parents, Mr. and Mrs. H. F. Kergin, returned to the city on the Catala this morning to resume her studies here.

A petition from J. P. Moller and several others read at last night's meeting of the city council, asked for the installation of a street light at lot 39, block 15, section 5. The matter was referred to the utilities committee.

M. M. O'Brien, chief field engineer for the Consolidated Mining & Smelting Co., was a passenger aboard the Catala this morning returning to Vancouver after a visit of inspection to company operations on the Big Missouri mine.

ATTENTION

General meeting of the Prince Rupert Fishermen's Co-operative Association will be held in the Metropole Hall, Prince Rupert, Saturday, April 18 at 10 a.m. Members only. 91

ANNOUNCEMENTS

Moose Whist Drive and Dance Friday, April 17.

Presbyterian Easter Sale April 16

Gyro Hoedown May 1.

The "Chatelaine" suggests a

MAGIC MENU

MAGIC BAKING POWDER

●Look for this mark on every tin. It is a guarantee that Magic does not contain alum or any harmful ingredient.

Here's a delightfully simple menu, arranged by the Chatelaine Institute, Toronto, that will be doubly welcome because it's at once tempting and economical. Try it now, then keep it for future reference. It will come in handy whenever you want a pleasing luncheon or supper suggestion in a hurry.

LUNCHEON MENU
Lima Beans en Casserole
Hot Tea Biscuits
Canned Strawberries
Magic Hermits*
Tea or Coffee

"Good baking goes hand in hand with good recipes and good materials," says Miss Helen G. Campbell, Director of the Chatelaine Institute. "This recipe has been tested and approved in the Chatelaine Institute kitchen."

*MAGIC HERMITS

¾ cup butter
1½ cups brown sugar
2 eggs
1 cup chopped raisins
1 cup chopped walnuts
1 cup chopped dates
1 teaspoon vanilla
½ teaspoon nutmeg
1 teaspoon cinnamon
2 cups pastry flour
½ teaspoon Magic Baking Powder
½ teaspoon Magic Soda
2 tablespoons milk or water

Mix and sift together the dry ingredients. Cream butter, add sugar and well-beaten eggs and vanilla. Then add one-third of the flour mixture, fruit and nuts. Add more flour and liquid alternately until all are used up. Mix thoroughly. Drop by spoonfuls on a greased shallow pan and bake in moderate oven over 15 to 20 minutes.

This recipe and dozens of other equally delightful ones are listed in the new Free Magic Cook Book. If you bake at home, write to Standard Brands Limited, Fraser Ave. & Liberty St., Toronto, and a copy will be sent to you.

Buy Made-in-Canada Goods.

MAGIC Baking Powder ensures better baking results

Lief Erikson Ladies' Club Has Meeting

The Lief Erikson Ladies' Club held an enjoyable meeting last night at the home of Mrs. K. Lindseth, Eighth Avenue East. It was decided at the business session to have meetings in future twice a month instead of once.

Following the meeting, whist was played, prize winners being Mrs. T. Strand and Mrs. H. Dahl.

Before the proceedings closed, delicious refreshments were served by the hostess.

Rev. Victor H. Sansum, United Church minister at Port Simpson, was a passenger aboard the Catala this morning going through to Vancouver to attend Conference.

Steamship Sailings

For Vancouver—
Sunday—ss. Pr. Charles 10 p.m.
Tuesday—ss. Catala 1:30 p.m.
Thursday—ss. Pr. George 10 p.m.
Friday—ss. Princess Mary 10 p.m.
SS. Cardena, midnight.
April 1—ss. Princess Norah 5 p.m.
April 12—ss. Princess Alice 5 p.m.
April 22—ss. Princess Alice 5 p.m.

From Vancouver—
Sunday—ss. Catala 4 p.m.
Wednes.—ss. Pr. George 10:30 a.m.
Friday—ss. Princess Mary 4 p.m.
Cardena p.m.
April 8—ss. Princess Alice a.m.
April 18—ss. Princess Alice a.m.
April 29—ss. Princess Alice a.m.

For Naas River and Port Simpson—
Sunday—ss. Catala 8 p.m.

From Naas River & Port Simpson—
Tuesday—ss. Catala 11:30 a.m.

For Stewart and Anyox—
Sunday—ss. Catala 8 p.m.
Wednesday—ss. Pr. George 4 p.m.

From Stewart and Anyox—
Tuesday—ss. Catala 11:30 a.m.
Thursday—ss. Pr. George 8 p.m.

For Ocean Falls—
Tuesday—ss. Catala 1:30 p.m.
Thursday—ss. Pr. George 10 p.m.
Friday—ss. Princess Mary 10 p.m.

From Ocean Falls—
Wednes. ss. Pr. George 10:30 a.m.
Friday—ss. Princess Mary 4 p.m.
Friday—ss. Cardena p.m.

For Queen Charlotte Islands—
April 4—ss. Prince John 10 p.m.
April 18—ss. Prince John 10 p.m.

From Queen Charlotte Islands—
April 2—ss. Prince John a.m.
April 16—ss. Prince John a.m.
April 30—ss. Prince John a.m.

For Alaska—
April 8—ss. Princess Alice a.m.
April 18—ss. Princess Alice a.m.
April 29—ss. Princess Alice a.m.

From Alaska—
April 1—ss. Princess Norah p.m.
April 12—ss. Princess Alice p.m.
April 22—ss. Princess Alice p.m.

From Skeena River—
Friday—ss. Cardena p.m.

NOTICE

TENDERS will be received at the Sheriff's Office until 4 p.m., **Thursday, the 16th Inst.,** for the entire

Stock-in-Trade of J. A. Kirkpatrick

Consisting of Dry Goods, Boots and Shoes, Fixtures, Etc. An inventory of the goods may be seen and the Stock viewed on application to the Sheriff.

The highest or any tender not necessarily accepted.
TERMS CASH.

S. A. NICKERSON—Sheriff

FREE! FREE!

One Tin of After-Shaving Talc
With Every Purchase of
One Tube of Klenzo Shaving Cream
50 cents

Ormes Ltd.
The Pioneer Druggists
Phones 81 & 82 Third Ave. & Sixth St.
THREE GRADUATE PHARMICISTS

just try Kellogg's Corn Flakes if you want to make the children's appetites stir! Crisp flakes of healthful corn, full of flavor—they are simply **great**

Kellogg's CORN FLAKES
★ *Delicious with milk or cream—add fruits or honey for variety*

This Simmonds Bed
Complete $42.50
Other Walnut Beds with Coil Spring All Felt Mattress, from $25.75
Felt Mattress, $8.50 Coil Springs, $8.50
Day Couches make full size bed, $15.50
These prices are for Cash
Mackenzie's Furniture — Phone 775

UNION STEAMSHIPS LIMITED
Steamers leave Prince Rupert for Vancouver:—
T.S.S. CATALA EVERY TUESDAY, 1.30 P.M.
Arriving Vancouver, via Ocean Falls, Thursday Noon approx.
T.S.S. CARDENA EVERY FRIDAY MIDNIGHT
Arriving Vancouver Sunday midnight approx.
Weekly sailings to Port Simpson, Alice Arm, Anyox, Stewart and Naas River points, Sunday, 8:00 p.m.
Further information regarding all sailings and tickets at —
PRINCE RUPERT AGENCY: Second Avenue. Phone 568

Once you use it you'll *never* be without it!

BORDEN'S Eagle Brand is so handy when preparing hurried noon day luncheons—So satisfying when late impromptu suppers exhaust the day's milk supply.

Borden's Eagle Brand Milk is made from whole country milk—pasteurized and smoothly blended with fine sugar. It is sealed in at once, and retains its full goodness—A valuable cook book of 130 recipes, entitled, "New Magic in Your Kitchen" has been prepared by prominent dietitians for your use. You'll agree that seldom, if ever, have so many successful recipes been bound in one volume—It is free for the asking—Write for it.

EAGLE BRAND SWEETENED CONDENSED MILK

THE BORDEN CO., Limited,
115 George St., Toronto.
Gentlemen: Please send me a FREE copy of "New Magic for Your Kitchen."
Name.....
Address.....

If your paper does not arrive, telephone the office

SHEET METAL WORK

and Roofing

HOT AIR HEATING and VENTILATION

Alexander Murray's Approved Roofers. Work guaranteed for 10 and 20 years by bonding company.

Steens Limited

P.O. Box 928 Phone 5

John Bremner

Contractor

Plastering, Tiling & Ornamental Work

Fire Places a Specialty

Estimates Furnished

323 5th Av. E. Phone Green 127

Letourneau & Co

Sheet Metal Works and Plumbing

Sky Lights and Cornice, Tar and Gravel Roofing, Job Work a Specialty, All Work Guaranteed, Estimates Free.

Corner 6th Ave. & Fulton St.

Prince Rupert, B.C.

DRY BASEMENT ADDS VALUABLE SPACE TO MODERN RESIDENCE

How to Prevent the Invasion of Moisture

IT costs much less to build a water-tight wall than to repair a leaky one. Consequently, the time to make a basement water-tight is when it is built. Monolithic concrete foundations easily can be made water-tight if the amount of mixing water used in making the concrete is carefully regulated. The recommended mix for water-tight concrete is one containing not over 6½ gallons of water per sack of cement.

Concrete block and concrete building tile often are more convenient than monolithic concrete for the construction of foundation walls above grade and for walls enclosing basements. Plain, unsurfaced block or tile are used for walls below grade. The units are laid-up quickly and economically and provide walls of great strength.

A line of concrete drain tile is placed entirely around the outside of the footing and is connnected to a suitable outlet. The excavation above the tile is filled with soil, cinders, or some other material of a porous nature to provide a fill that will allow water to seep through quickly. When the foundation is erected so near another building that it is impossible to run a line around the outside, the tile may be placed on inside of the footing.

As a further precaution in securing a water-tight basement wall, two or more coats of portland cement plaster may be applied to the exterior surface as soon as wall forms are removed, or, in the case of a concrete block wall, just as soon as the mortar joints have hardened. The plaster is mixed in the proportions of one part cement to three parts sand. Before applying the plaster, the surface should be dampened evenly.

If basement space is to be utilized completely, it is well to furr the exterior walls on the inner surface and apply a coating of portland cement on metal lath. In most cases the plaster may be applied directly to block or tile walls. Portland cement plaster on concrete masonry should consist of two base coats, each ⅜-inch thick, and a finish coat approximately ⅛-inch thick, using a 1-3 mix throughout. Copyright 1930. The Architects' Small House Service Bureau, Inc.

A Snug Little Four Roomed Home

Those who build, often make the mistake of putting too much money into the house and getting something larger than they need. The result is that they have more to take care of, more to repair, more to renovate and the interest on the extra expenditure is lost. Also it may be mentioned that in case of the owner wishing to sell or rent, it is usually easier to get a customer or a tenant for a cottage than a large house.

Today we are giving the plan of a four-room bungalow with sun-room and dinette as extras. There is no pantry but the cabinet kitchen takes its place and is more convenient for the woman doing her own work. The house is very well laid out and should appeal to those wishing something at less cost than plans hitherto offered. It is too wide for a single Prince Rupert lot but few people wish to build on a single lot today. With property prices so low there is no need for it.

This bungalow is a western product built to meet western needs and is well worthy of close study.

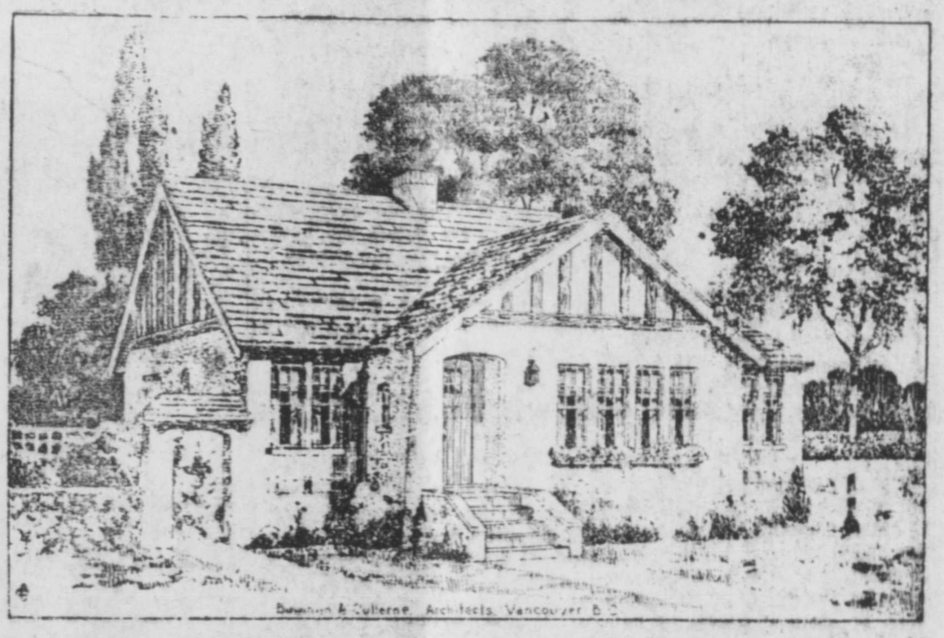

A BUNGALOW OF HARMONY

BOWMAN & CULLERNE, Architects

WHAT family could resist the fascinating appeal of this delightful bungalow. It seems to radiate a cheerfulness from every quarter. The proportions are correct, which help to produce a hormonious, picturesque effect.

The main entrance is set back, offering shelter. A wrought iron lantern sheds its rays over the concrete steps giving just that necessary touch to the portion of wall between the entrance and living room window.

To enter the rear garden one must pass through an attractive archway with shingled roof. This is another item which adds to the general cozy appearance.

The vestibule opens directly into the living room, which in turn opens into the sun room, kitchen and hall. A small dinette replaces a large dining room but as the kitchen is large this is quite sufficient. In the kitchen the cupboards are arranged on both sides of the sink which is placed directly under a window. The refrigerator occupies no space here but is located in a separate chamber or closet at the head of the basement stairs.

Sleeping quarters occupy one side of the house and certainly no fault could be found with the layout of the two bedrooms with coat closets between. Tiled floor in the three-piece bathroom enhances its appearance. Stairs rise from the hall to a small attic and underneath are the basement stairs.

The whole atmosphere of the home is one of roominess. There is no lack of window space so that each room is light and airy. The design of the home is such that landscape work can be laid out in many ways with many pretty effects.

Outline Specifications

Size of house: 34' 6" x 40' 0".
Suitable Lot: 60' frontage.
Walls: Stucco.
Roof: Wood shingles.
Built-in features: Kitchen cupboards.
Cubic contents: 27,000 cu. ft.
Approximate cost: $5,000.

Readers desiring further information regarding a house of this design should communicate with Messrs. Brown & Cullerne, 535 Seymour St., Vancouver, B.C., and mention design No. 248. Consult a local architect if designing architect is too far removed. Copyright 1930.

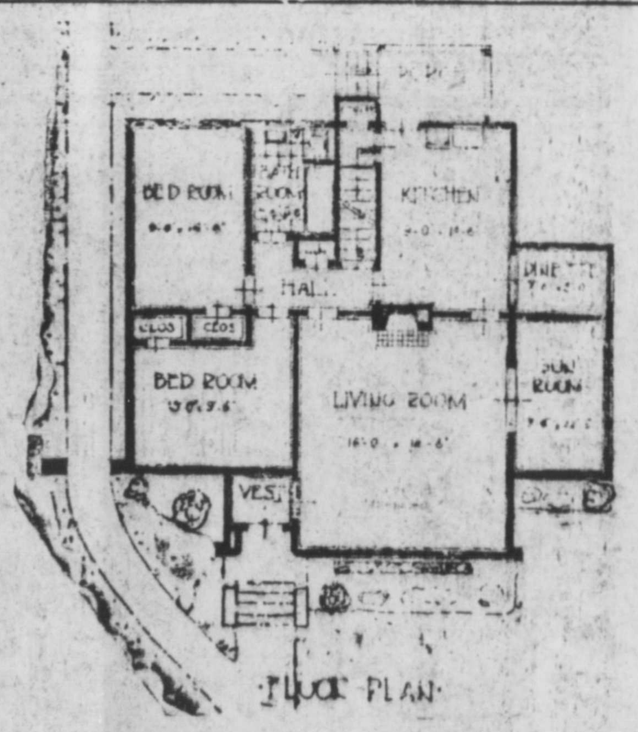

Concrete Walks Are Provided For By City Council

The city council last night gave introductory readings to a local improvement initiative bylaw for a 17-foot concrete sidewalk on the east side of Seventh Street from Second to Third Avenue.

A construction bylaw providing for a concrete sidewalk on the north side of Second Avenue between Seventh and Eighth Streets was also put through.

PRINCE RUPERT dealers can supply your house building needs.

WE ARE OFFERING:

TIMBER DIMENSION, per M.	$22.00
SHIPLAP, per M.	19.00
No. 1 SHINGLES, CEDAR, per M.	3.50
B. C. PORTLAND CEMENT, per bbl.	3.75

Compare these prices with 1929 and you will find a reduction of over twenty-five per cent.

Albert & McCaffery, Limited

Phones — 116 and 117

REWIRE YOUR HOME

Why put up with those unsightly wires? They are not necessary. We rewire your home, placing sockets in the desired spots, concealing wires . . . in short, doing a first class job at surprisingly low cost. Since you have electricity, use it to best advantage. Let us help you get the most benefit and pleasure from your "watt-dollar."

Radio Service

Radio Sets serviced by our Radio Expert. Satisfaction guaranteed. We carry only high grade tubes.

Parkin & Ward Electric

349 Third Avenue

Modernize Your Bathroom Now

Keep in step with modern improvements. Plumbing fixtures may be had in many colors to blend with the color scheme of your bathroom. Let us quote on your requirements and explain our time payment plan.

Smith & Mallett Ltd.

(Est. 1910)

P. O. Box 274 C. H. Elkins, Mgr. Phone 17

FRED SCADDEN

PAINTING

INTERIOR DECORATING

Estimates Furnished

Get Your Interior Work Done Now

Telephone: Green 92

PAINT! PAINT!

Just 2 days left to get special prices on Easy-Coat inside washable paint. Try a can! It's wonderful!

ELECTRIC FIXTURES

While our stock lasts, Electric Light Fixtures

At Half Price

2 Ply Roofing, Roll, $2.35

KAIEN HARDWARE

P. O. Box 1646 Telephone 3

PIMPLES Cleared

RASH Healed

Quickly Soothes & Clears

Zam-Buk

Sore, Troublesome Skin

Ends IRRITATION

Expels ECZEMA

First Prize $500 cash
Second Prize $250 cash
Third Prize $100 cash

10 Prizes each of $50 cash
25 Prizes each of $10 credit
on the purchase of Dominion Oilcloth & Linoleum Co. products.

YOU can use one of these Prizes . . . .

Enter the DOMINION Inlaid LINOLEUM Pattern Selection CONTEST

This week most good floor covering stores are featuring window displays of Dominion Inlaid Linoleum or other Floor Coverings. Call today or tomorrow at any one of them and ask for a free Contest Book which entitles you to enter this wonderful Test of Taste. You need make no purchase. The book is yours for the asking, but see your entry form on back page of contest book is endorsed by the merchant.

In it, eight rooms are reproduced in full colours with blank floors.

On the back pages, all Dominion Inlaid Linoleum patterns are shown. Study the rooms. Study the patterns. Then pick the pattern you like best for each room, mark its number in the proper place on the Entry Form on the last page of the book, sign the form, tear it out and mail it on or before May 1st to Contest Dept., Dominion Oilcloth & Linoleum Co. Ltd., Montreal.

How the Contest will be Judged

The eight interior decorators pictured here have each secretly chosen one pattern for only one of the rooms in the book. Their selections are deposited with The Royal Trust Company, Montreal. All eight-room pattern selections submitted will be compared with theirs. Those coming closest will win the prizes. In event of ties, the prizes will be divided. This is a TEST of TASTE. How closely does your taste match that of these eminent decorators? On May 7th seals of decorators' secret selections will be broken and the correct answer will be known. Winners will be announced on June 1st.

Look for a store displaying Dominion Linoleum or Floor Coverings this week. These stores can supply you with contest books, signed by them to make your entry official.

1—Mr. L. Alex. Holland, Mitchell-Holland Limited, Montreal.
2—Mr. E. R. Lownds, 99 Clairmont Ave., Norwood, Man. (Winnipeg).
3—Miss Mary-Etta Macpherson, "Canadian Homes and Gardens," Toronto.
4—Mr. Frank Morrison, Jordans Limited, Vancouver.
5—Mr. Louis Mulligan, Montreal.
6—Mr. Fred. W. Palmer, Berner-Palmer Co., Montreal.
7—Mr. R. Malcolm Slimon, Toronto.
8—Miss Anne Elizabeth Wilson, Home Bureau of "The Chatelaine".

Dominion Oilcloth & Linoleum Company Limited
Montreal

Get Your Linoleum at MacKenzie's Furniture

Why Not Let People Know Of Your Needs Today?

Rent That Room, Secure Help, Sell Furniture, Real Estate, Etc., Through a Classified Ad.

FOR RENT

FOR RENT— Modern Apartment Westenhaver Building. tf

FOR RENT—Furnished 4 room flat with bath. Phone 547. tf

FIVE roomed flat for rent, steam heated. Phone Blue 345. tf

FOR RENT—Furnished five-roomed bungalow. Phone Red 699. 91

FOR RENT— Five-roomed furnished apartment. Apply Mussallem's Phone 18. tf

FOR RENT—Nice cosy completely furnished apartments downtown 3 minutes from fish dock. Drexel Apartments, 140 Second Avenue. Phone 943. tf

FOR SALE

FOR SALE—Dahlia tubers. Phone Blue 237. 91

FOR SALE— Rhode Island Red Setting Eggs, 15 for $1.50. Lawson. Phone Blue 480 or Box 925. 90

SITUATIONS VACANT

MORE CARS ON THE ROAD EVERY YEAR. Become a trained Automotive Engineer and Auto Body and Duco Expert. Write today for our free "Automotive Opportunities Booklet." 40c. per hour spare-time work allowed HEMPHILL AUTO & ENGINEERING SCHOOLS, 1043 Pender Street West, Vancouver, B.C. 83

WANTED

WANTED—Soft Easy Chair, also Heater or Franklin in good condition. Write P.O. Box 147, Prince Rupert. 89

BOARD AND ROOM

ROOM AND BOARD. Phone Red 129. tf

FOUND

FOUND—Circular plate off outside of auto wheel. Daily News. tf

LOST

LOST—White gold wrist watch engraved Dec. 21, 25. Please return Daily News. Reward. 87

FURRIER

MRS. G. FOWLER, 501 Sixth Avenue West. Phone Blue 153. tf

TAXI & MESSENGER

TAXI and Messenger Service. Phone 673. Day and Night. Darrow & Bert. tf

CHIROPRACTIC

Sunshine and Red Ray Treatments
Nervous, Female and Childrens' Diseases Specially Treated
W. C. ASPINALL — (Chiropractor)
Phone Green 241
& 7 Exchange Blk. (Opp. Orme's)

DRESSMAKER

MISS N. ROGERS. Phone Black 236.

FLEET CAFE

BARBER Shop and Shower Bath will open in Nelson Trading Co building on waterfront April 1, under management of H. A. Nelson. a28

SCALE OF CHARGES

The following is the scale of charges made for reading notices:

Marriage and Engagement announcements $2.
Birth Notices 50c.
Funeral Notices $1.
Cards of Thanks, $2.
Funeral Flowers 10c per name.

TRANSFERS

CAMERON'S Transfer. Phone 177. Dry Birch, Cedar and Jack Pine. tf

RED'S TRANSFER. Cartage and Furniture Moving. Phone 204. tf

KNIFE GRINDING

Get your cutlery sharpened—knives, 10c; scissors, 15c. Variety Store, near Post Office. (78)

SHOE REPAIRS

FOR Finest Work try Louis Shibig, 331 Second Avenue West, Box 30, Prince Rupert, B.C. tf

PALMISTRY

MRS. JAMES CLARK, Palmistry and Crystal Reading. White House—225 Second Ave., Telephone 767.

LODGE MEETINGS

ELKS' meeting nights First and Third Mondays, Metropole Hall.

AUCTIONEER

PRINCE RUPERT AUCTION MART We buy, sell or exchange any kind of furniture or household goods, musical instruments, machinery, etc. General repairs, crating, packing and shipping. Workmanship guaranteed. Just phone Black 120 and we will call. **G. J. DAWES, Auctioneer,** Federal Block tf

SALVAGE AND TOWING

"If it's on or under the water we do it."

Pacific Salvage Co. Ltd.
Fully Equipped for Diving and General Salvage Work
Agents for EASTHOPE ENGINES
Boats and Scows of all descriptions for Charter
Row Boats and Canoes for Hire
Bargains in Gas Engines
Northern B.C. Distributors
Coolidge Propellers
Sand and Gravel in any quantity, delivered anywhere by water
Phone, Day or Night 564
P.O. Box 1564

Auction

SALE of Household Goods

on THURSDAY, APRIL 16, at 2 p.m., at the AUCTION ROOMS, NEXT FEDERAL BLOCK

2 new Chesterfield Chairs; 1 Victrola and 100 Records; 3 bedroom Dressers; 1 Dinner Service; 1 Chiffonier; 1 Electric Vacuum Cleaner; 4 Camp Beds; 1 Kitchen Cupboard; 2 full size Beds, complete; 1 Bicycle; 1 Cabinet Silverware; 2 Gramophones; 2 wicker Chairs; Kitchen Table; 1 Heater (brick lined); Kitchen Utensils; 12-guage Shot Gun; and Miscellaneous Articles. To list your goods for this Sale Phone Black 120.

G. J. DAWES,
Auctioneer **Phone Black 120**

Special Offer !

For Short Time Only

15 Months' Subscription For the Ordinary Yearly Price of $5.00 in Prince Rupert

-or-

$3.00 Anywhere in Northern B.C.

Outside of the city limits

FREE!

To the fortunate holder of each Twenty-fifth receipt as advertised above, on subscription accounts and issued from our office we will present a cheque for—

$5.00

PRINCE RUPERT DAILY NEWS LTD.

MINERAL ACT

CERTIFICATE OF IMPROVEMENT NOTICE

Lot 4685 Golconda; Lot 4686 Broken Hill; Lot 4687 Kinburn; Lot 4688 Barrier; Lot 4689 Last Chance; Lot 4696 Mother Lode; Lot 4691 Renfrew; Lot 4692 Apex; Lot 5486 Reliance; Lot 5487 Renown, Mineral Claims, situate in the Atlin Mining Division of Cassiar District.

Located on White Moose Mountain on South West side of West Taku Arm

TAKE NOTICE that Maurice Lord Egerton of Tatton and Estate of Otto H. Partridge, Free Miner's Certificates Nos. 44201 D and 30591 D., intend, sixty days from the date hereof, to apply to the Mining Recorder for a Certificate of Improvements for the purpose of obtaining a Crown Grant of the above claims.

And further take notice that action, under section 85, must be commenced before the issuance of such Certificate of Improvements.

Dated this 15th day of January, a.d., 1931.

H. McN FRASER, Agent.

m19.

Get the Ad reading habit. It pays

Mail Schedule

For the East—
Monday, Wednesday and Saturday ..... 10.30 a.m.
From the East—
Sunday, Tuesday and Thursday ..... 3.30 p.m
For Vancouver—
Sunday ..... 9 p.m.
Tuesday 12.30
Thursday ..... 9 p.m.
Friday ..... 11 p.m.
April 1, 12, 22 ..... p.m.
From Vancouver—
Sunday ..... 4 p.m
Wednesday ..... 10.30 p.m
Friday ..... p.m.
April 8, 18, 29 ..... p.m.
For Anyox and Stewart
Wednesday ..... 3 p.m.
Sunday ..... 7 p.m
From Anyox and Stewart
Tuesdays ..... 11.30 a.m.
Thursdays ..... 8 p.m.
For Naas River and Port Simpson—
Sunday ..... 7 p.m
From Naas River and Port Simpson—
Tuesday ..... 11.30 a.m.
For Queen Charlottes—
April 4 and 18 ..... a.m.
From Queen Charlottes—
April 2, 16, and 30 ..... 9 p.m.
For Alaska—
April 8, 18 and 29 ..... a.m.
From Alaska—
April 1, 12 and 22 ..... 5 p.m.

The Daily News can be purchased at—
Post Office News Stand, 325 Granville St., Vancouver.
Karl Anderson, Prince George, B.C.
R. W. Riley, Terrace, B.C.
General Store, Anyox.
Smithers Drug Store, Smithers, B.C.

THE MARKET

Following are retail prices current here today:

Apples—	
Yellow Newton, household	$2.25
Yellow Newton, fancy box	2.75
Newtons "C"	2.50
Stayman's Winesaps, box	2.85
Spitzenberg, fancy	2.75
Spitzenberg "C"	2.50
Winter Bananas, fancy	2.75
Delicious, fancy	3.35
Delicious "C"	2.75
Fruits—	
Naval Oranges	15c to $1.00
Lemons, Sunkist, doz.	.40
Florida Grapefruit	12½c to .20
California Grapefruit	6c to .12½
Bananas, 2 lbs.	.35
Extracted honey, per jar	.25
Comb honey	.35
Dates, bulk, lb.	.12½
Raisins, bulk, lb.	.15
Dried fruits—	
Lemon and orange peel	.30
Black cooking figs, lb.	.15
Currants, lb.	.15
Citron peel	.35
White figs, lb.	.15
Apples, dried	.20
Peaches, peeled	.20
Apricots, lb.	.20
Prunes, 60-70, lb.	.10
Prunes, 30-40, lb.	.15
Prunes, 40-50, lb.	12½
Meats—	
Fowl, No. 1, lb.	38c and .35
Roasting Chicken, lb.	.40
Broilers	.45
Ham, sliced, first grade	.55
Ham, picnic, first grade	.30
Cottage rolls, lb.	.35
Bacon, side, sliced, best grade	.55
Veal, loin	.40
Pork Shoulder	.30
Pork, dry salt	.35
Ayrshire bacon, lb.	35c to .50
Veal, shoulder	.25
Turkey	.35
Pork, loin	.40
Pork, leg	.35
Beef, pot roast	22c to .20
Beef, boiling	15c to .15
Beef, roast, prime rib	.30
Lamb, shoulder	.35
Beef, steak	35c to .30
Lamb, leg	.40
Lamb chops	.40
Mutton, shoulder	.30
Fish—	
Smoked kippers, lb.	.15
Salmon, frozen, lb.	.25
Halibut, frozen, lb	.25
Lard—	
Pure	.25
Compound	25
Eggs—	
B.C. fresh pullets, doz.	32
B.C. fresh first, doz.	35
B.C. fresh extras, doz.	40
Local new laid, doz.	.50
Sugar—	
Yellow, 100 lbs.	5.00
White, 100 lbs.	5.60
Butter—	
No. 1 creamery, lb.	.40
No. 2 creamery, 3 lbs.	1.15
Flour—	
Flour, 49s, No. 1 hard wheat	1.90
Pastry Flour, 10 lbs.	.50
Feed—	
Wheat, No. 3 Alberta	1.95
No. 5 Alberta	1.80
Oats	1.85
Bran	1.50
Shorts	1.60
Middlings	2.10
Barley	1.75
Laying Mash	3.10
Oyster Shell	1.95
Beef Scrap	3.95
Ground oil cake	4.25
Fine oat chops	2.00
Crushed oats	2.00
Fine barley chop	1.85
Nuts—	
Almonds, shelled Valencias	.50
California soft shelled walnuts	.35
Walnuts, broken shelled	.35
Walnuts, shelled halves	.40
Peanuts	.15
Cheese—	
McLaren's Cream, jars, 45c and	.85
Camembert, 8-oz. pkg.	.65
Kraft Limberger, ½s	.35
Ontario solids	.30
New Zealand softs	.30
Stilton, lb.	.40
Kraft	.45
Norwegian goat	.60
Napoleon Limberger	.70
Roquefort	.80
Swift's Brookfield, lb.	.45
Gorgonzola, lb.	.50
Brookfield Swiss, ½-lb. pkg.	.30
Gruyere	.45
Brookfield Canadian cheese, ½-lb. pkg.	.25
Golden Loaf, lb.	.45
Vegetables—	
Potatoes, netted jems 9 lbs.	.25
sack	2.50
Potatoes	
Ashcroft, 8 lbs.	.25
Sack	2.75
Parsley, bunch	.10
California Celery, head .25c and	.30
Spinac California, lb	.15
Garlic, imported, per lb	.40
Leeks, bunch	.07
Cabbage, B.C.	.06
Onions, 6 lbs.	.25
California, head lettuce, hd	.15
Mexican, outdoors, Tomatoes, lb	.35
Brussels Sprouts	.20
Bulk Turnips, 7 lbs.	.25
Cauliflower, California, hd .25 to	.35
Rhubarb, hothouse 2 lbs.	.25

Silversides Bros.
— PAINTS —
WALLPAPERS — GLASS
Third Avenue

Cow Bay Machine Shop

H. Blanchard, having sold his interest in the Cow Bay Machine Shop, formerly Blanchard and Fasolo, all accounts should be paid to the undersigned.

RICHARDS & FASOLO
P.O. Box 300—Prince Rupert, B.C.

Singer Sewing Machines

On Easy Monthly Payments
As low as $3.00 per month
Cheaper to buy than rent
All makes of machines repaired.
McRAE BROS. LTD.

INTERIOR DECORATING, PAINTING AND SIGN WRITING
Very moderate prices.
Easy Terms
JOERGEN P. MOLLER
Painter and Decorator
Phone Red 802. 7th Ave. W.

BLASTING AND Earth Work
NELS ROKKJAR
811 Fraser Street
Phone Blue 823 Evenings

FURNITURE
3-piece Chesterfield Suite, covered all over Mohair, reg. $170, real bargain, now **$120**
MACKENZIE'S FURNITURE
Phone 775

BRINGING UP FATHER

By George McManus

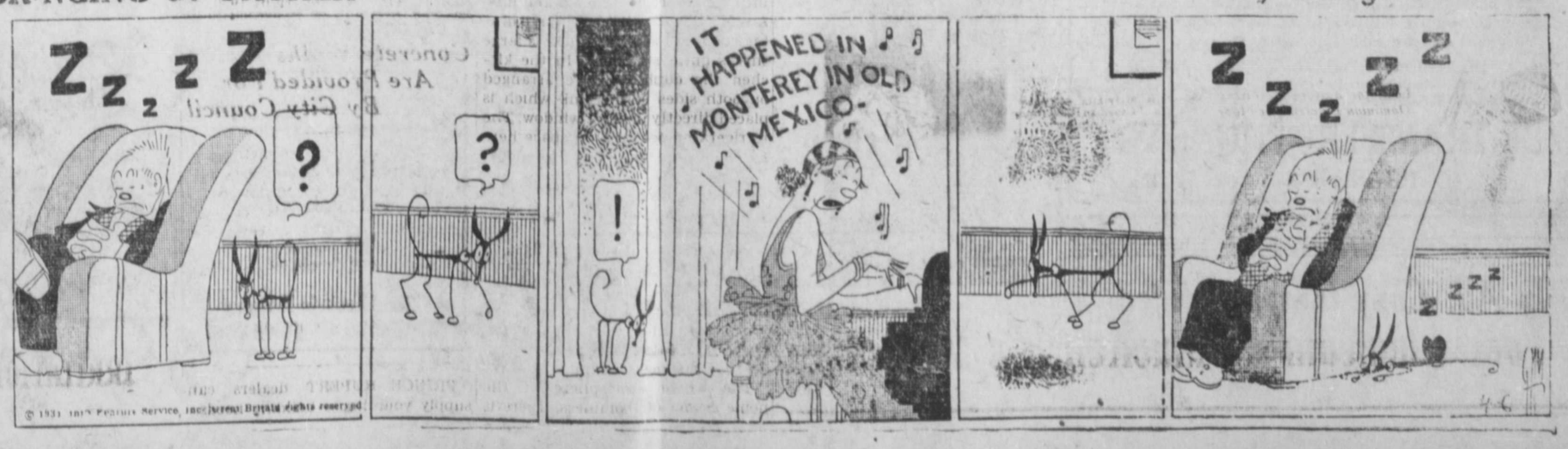

QUITTING BUSINESS

Still a large stock to sell out. Prices absolutely cannot be equalled. This is a real opportunity to save money. Below are a few bargains not listed in former advertisements.

BELTS

Genuine Cow Hide Belts with patent "Can't Slip" Buckles 85c
Other Leather Belts at ..... 25c to 50c

SOCKS

Medium Weight, all wool Dress Socks per pair 45c

UNDERWEAR

Medium Weight Spring Needle Rib Underwear Shirts and Drawers, each $1.30
Combinations at $2.35

MEN'S PANTS

Men's Tweed and Worsted Dress Pants up from $1.50

MEN'S SHIRTS

Men's Strong and well made Cotton work Shirts at 85c

GLOVES

Canvas Reversible Fisherman's Gloves with elastic wrist, 12 pairs $2.00
Heavy Brown Jersey Knit Gloves 2 pairs 35c
Leather Face Canvas Gloves 3 pairs $1.00
Horsehide Soft Oil Tan Work Gloves per pair 75c
Horsehide Soft Oil Tan Work Gauntlets per pair 75c
All Dress Leather Gloves, Capes and Pigskin per pair $1.50

BLANKETS

All 3½-Point Blankets, Scarlet, Khaki and Green at $9.00

All prices are for quick action, we must be out before the end of the month.

CURZON'S

NEXT TO THE POST OFFICE

CANADIAN NATIONAL STEAMSHIPS

Prince Rupert
DRYDOCK AND SHIPYARD

OPERATING G. T. P. 20,000-TON FLOATING DRYDOCK
Engineers, Machinists, Boilermakers, Blacksmiths, Pattern Makers, Founders, Woodworkers, Etc.
ELECTRIC AND ACETYLENE WELDING

Our Plant Is Equipped to Handle All Kinds of MARINE AND COMMERCIAL WORK
PHONES 43 AND 385

OUR COAL

IS IN A DRY SHED

When you are buying coal look on the economical side of life. If you buy wet coal, you are losing 10%. So start today and burn dry coal and see what 10% means to you.

PEMBINA EGG—Delivered, Per Ton $12.50
MINEHEAD EGG—Delivered, Per Ton 12.50
MINEHEAD LUMP—Delivered, Per Ton 13.50

HYDE TRANSFER—PHONE 580

PHONE 580

Early Ad. Copy is appreciated

PARK WORK DISCUSSED

Board of Works and Parks Board to Confer Tonight—Delegation Speaks

After hearing a delegation consisting of William Millar and Fred Riffou, members of the Parks Board, who had certain suggestions to make as to development of McClymont Park, the city council last night engaged in a discussion of some length on the subject, it being finally agreed that the board of works and parks should have a conference tonight to settle definitely upon the course that is to be followed.

William Millar, the first speaker, suggested that it might be more advantageous if further improvements in the park be made on the dry hillside towards Eleventh Avenue rather than further down the creek as is at present being done.

City Engineer F. N. Good, pointing out that work was being carried out as relief, explained that it was being done at a level point at a minimum of cost. Extension of playground facilities was considered of more importance than the scenic effect at this time.

Fred Riffou supported the suggestion of Mr. Millar that improvements should be made instead on the hillside toward Eleventh Avenue. There was about three-quarters of an acre here which was already stumped and which he thought could be made into a playground at a cost of no more than $200.

After Ald. Macdonald had been assured that there would be no interruption of the relief work that was being carried on, it was agreed that the board of works and parks board should confer to determine where the work could be most advantageously carried out.

Mrs. Howe Is Laid to Rest

Funeral Service Held This Afternoon For Respected Local Lady Who Died Last Week

Many friends of deceased and sympathizers for the family attended at the chapel of the B. C. Undertakers this afternoon when the funeral service for the late Mrs. Grace Howe, wife of Joseph Howe of this city, who died last week in Vancouver, took place.

Rev. Canon W. F. Rushbrook conducted the service in a sympathetic manner and Mrs. J. S. Blaek presided at the organ. Hymns were "Lead Kindly Light" and "Abide With Me."

After the service, interment took place in Fairview Cemetery. Pallbearers were Frank Aldridge, Harry Smith, Ald. G. W. Rudderham, Chris Perry, F. E. Wermig and William Tattersal.

There were many beautiful floral offerings.

SCIATICA?

Here is a never-failing form of relief from sciatic pain:

BAYER

Take Aspirin tablets and you'll avoid needless suffering from sciatica—lumbago—and similar excruciating pains. They *do* relieve; they *don't* do any harm. Just make sure it is genuine.

ASPIRIN
TRADE MARK REG.

NEW SEWER IS PLANNED

City Council Takes Steps to Give Facilities to Remainder of Section Five

The city council, on recommendation of the board of works, decided last night to take preliminary steps towards providing a sewer system at an estimated cost of $15,600, for the western portion of Section Five, which is not already served. All of this section is planned to be given sewer facilities with the exception of some houses on Summit Avenue and Comox Avenue according to present plans and it is possible that Summit Avenue may yet be also incorporated.

A local improvement initiative bylaw providing for the sewer was given its preliminary readings. Amendments may be made to the bylaw when it comes up for final reconsideration and adoption.

EMPLOYMENT INSURANCE

Workers' Unity League of Canada Asks Support For Bill

A letter from the Workers' Unity League of Canada asking support for a bill on unemployment insurance which it is proposed to present to the Dominion government this month was referred to the finance committee by the city council last night.

City Invited to Fire Convention

The city council last night referred to the utilities committee for report, a communication from J. A. Thomas, fire marshal for British Columbia, suggesting that the city should be represented by the fire chief and at least one member of the council at the annual convention on fire prevention and fighting to be held in Vancouver on May 27-29.

ATLANTIC IS GREAT

Capitol Theatre is Showing One of Best Pictures in Long Time; Drama and Spectacle

Powerful drama and stunning spectacle make "Atlantic," the current feature at the Capitol Theatre, one of the most notable pictures that has been seen in many a day here. Those who saw the picture last night were greatly impressed with it. Human emotions are given great play in the film.

One of the outstanding features of the picture is that it is an English production, made in England with an all-British cast.

The picture is a stirring re-incarnation of the Titanic disaster which, by odd enough coincidence, occurred exactly 19 years ago tonight.

HACK WILSON
The Home Run King
(IN PERSON)
will assist the
Blue Ribbon Malt Jester
Richy Craig Jr.
at the "Mike"
TONIGHT
9:00 Pacific Time
KOL

PRESENTED BY
Blue Ribbon Malt
America's Biggest Seller

DISCOUNTS IMPOSSIBLE

Proposal of Ald. McCutcheon is Declared Contrary to Municipal Act

In the course of final reconsideration of the 1931 rate bylaw at last night's meeting of the city council, Ald. W. J. McCutcheon inquired if it would not be possible to give a discount for prompt payment of taxes instead of imposing penalties for tardy payment. The alderman thought this might have the effect of bringing the taxation money in more rapidly.

City Solicitor Jones explained that, under the Municipal Act, it was impossible to allow discounts as suggested, only penalties being provided for.

The rate bylaw providing a mill rate for the year of 52—24 mills, schools; 9 mills, general, and 19 mills, money debts—was given its final passage.

Jack Dempsey's Wife, Estelle Taylor, Coming

Estelle Taylor, against whom divorce proceedings have been started at Reno by her husband, Jack Dempsey, former world's heavyweight boxing champion, is one of the stars in the picture Cimarron which is coming to the Capitol Theatre this week-end. Dempsey's intention of instituting divorce proceedings against his beautiful wife on the grounds of incompatibility was announced yesterday.

Wednesday Special

LEMON SPONGE SANDWICH

20 cents

The Electric Bakery
We Deliver Phone 667

The Salvation Army Annual Self-Denial Appeal

Please Help The Army of the Helping Hand.

The Salvation Army claims your assistance in its world-wide fight against wrong and social misery. Your gift will be passed on to the sick and suffering and sinful and thereby help to make a better world.

Make your response your utmost effort.

Campaign From April 25 to May 10.

Monday and Tuesday
TWO SHOWS — 7 & 9 P.M.

Capitol CANADA'S FINEST Entertainment

A Great British Special

"ATLANTIC"

WITH AN ALL-STAR BRITISH CAST

A Thrilling and Vivid Drama of the Sinking of a Great Liner

A tribute to the memory and courage of passengers and crew

The Sunday Express (London, Eng.) says: "A very great film. America has never turned out anything half so formidable as this British talkie."

Comedy—SIDNEY & MURRAY in "Rolling Along"
Talkertoon—"HUNGARIAN GOULASH"

Don't Miss This Program

Admission, 20c & 65c—Feature Starts at 7:30 & 9:30

Wed. & Thurs.—JOE E. BROWN in "Going Wild"

TELEPHONE 657
VALENTIN DAIRY FOR SKEENA BRAND
Creamery Butter & Cottage Cheese
FRESH PASTEURIZED MILK AND CREAM DAILY
Early Delivery Throughout the City

COAL

Buy the real Coal—our famous Edson and Cassidy-Wellington—in any quantities. Also Bulkley Valley Hay, Grain and Robin Hood Flour.

Prince Rupert Feed Co
PHONES 58 AND 558

BOVRIL

when you feel tired
PREVENTS
THAT SINKING FEELING

"How do I keep young?"

"Oh, I learned that secret when I discovered Shredded Wheat. It's the whole wheat, you know, and has iron for making red blood and all the elements for building healthy tissue and bone. And by the way, it's ready-cooked and ever so easy to serve for breakfast or lunch. I just pour milk or cream over the biscuits. On cold mornings I heat the milk—it makes a most delicious hot cereal, and with fruit it's a treat at any time."

THE CANADIAN SHREDDED WHEAT COMPANY, LTD.

SHREDDED WHEAT

WITH ALL THE BRAN OF THE WHOLE WHEAT

If you want anything, try a classified ad.