Today's Weather

Prince ... Clear, calm; barometer, ... temperature, 32; calm sea.

The Daily News

NORTHERN AND CENTRAL BRITISH COLUMBIA'S NEWSPAPER

Tomorrow's Tides

Friday, November 20, 1931

High	10:15 a.m.	18:9 ft.
	22:42 p.m.	16:8 ft.
Low	3:41 a.m.	8:2 ft.
	16:40 p.m.	7:4 ft.

Vol. XXII., No. ... PRINCE RUPERT, B.C., THURSDAY, NOVEMBER 19, 1931 PRICE: FIVE CENTS

PARLIAMENT BLDGS. LEGISLATIVE LIBRARY 31 Mar 31

LEAGUE IS ALARMED AT SITUATION

GRITS IN TRADITIONALLY CONSERVATIVE ONTARIO SEAT

Tsitihar's Capture By Japanese Causes Worry In Circles of Geneva

Occupation of Manchurian City is Taken as Evidence of Even More Aggressive Military Operations By Invading Forces

GENEVA, Nov. 19:—News of the occupation of the city of Tsitihar in Manchuria yesterday by the Japanese army aroused alarm in League of Nations circles here and in Paris yesterday. The occupation of Tsitihar is taken as evidence of an even more aggressive military operation by Japan. The situation was reported to be quieter today in Manchuria.

MUKDEN, Manchuria, Nov. 19:—Official dispatches received from Tsitihar today said that formal occupation of the city by the Japanese was begun at 10 o'clock this morning following the Japanese rout of forces of General Mah Chan Shan yesterday.

SEES SIGNS BETTERMENT

Head of Powell River Mill Optimistic Over Future For Business On Coast

"There is a definitely genuine sign of improvement in business conditions which is very hopeful for the future," declared A. E. McMaster, general manager of the Powell River Co., who was here yesterday on his way to Anyox and Stewart, making the round trip on the steamer Prince Rupert.

Mr. McMaster said that, while his company with all others was suffering as a result of the depression, he felt that it was good for the world to have the setback and that the effect would in the long run be good. They had very considerably increased the size of their plant at Powell River and when the change came they would be in a position to handle the business offering.

Mr. McMaster spent a good deal of time yesterday meeting old acquaintances and was pleased to see so many of those he had formerly known here. He, it was, who opened the present C. N. R. offices on Third Avenue in the early days of the company over twenty years ago.

GRAIN BIDS WERE WEAK

WINNIPEG, Nov. 19:—A quiet Liverpool market and a lull in export trade combined yesterday to force wheat prices down from 1¾c to 2c on the local market.

November closed at 64⅜c, December at 64½c, May at 68⅝c and July at 69½c.

Roumanian Royal Brothers Are Still Busy Quarreling

BUCHAREST, Roumania, Nov. 19:—The quarrel between King Carol and his brother, Prince Nicholas, continues unabated. Nicholas has severely criticized the marriage of the King to a commoner. Carol has threatened to deprive Nicholas of his royal rank and privileges.

TENDERS CLOSE

Tenders close Monday, November 23rd, at 5 p.m., for grading Masonic grounds. For plan and specifications apply Masonic Building Committee, G. H. Munro, chairman.

TRADE IS SOLUTION

Mackenzie King Offers Remedy For Unemployment—Bennett Policies No Benefit

HALIFAX, Nov. 19:—Expressed conviction that the real solution of unemployment is trade and that tariff policies of the Bennett government had brought neither trade nor revenue were the keynotes of an address by Rt. Hon. W. L. Mackenzie King, to the Nova Scotia Liberal Association yesterday.

Mr. King advocated the appointment of a commission to handle unemployment.

WON PRIZE IN SWEEP

Blair Fleming Captures $16,000—P. E. Dore of Victoria Has Chance For Big Prize

VANCOUVER, Nov. 19:—Blair W. Fleming, aged 38, of New Westminster wins approximately $16,000 as a result of drawing a consolation prize in the Irish Free State Hospital sweepstake on the November Handicap to be run on Saturday.

P. E. Dore of Victoria drew Strephon and thus has a chance for a larger prize.

Mr. Fleming is a salesman for Kelly-Douglas Co. Ltd., and is well known in Prince Rupert.

UNITED FARMERS GO COMMUNISTIC

BRANDON, Man., Nov. 19:—Social ownership and abolition of production for profit today received the approval of the United Farmers of Manitoba who declared that the present economic crisis is due to inherent unsoundness of the capitalistic system.

MILLING ALL ORES NOW AT ANYOX MINES

Five Thousand Tons a Day Put Through Concentrator and Smelted By Granby Co.

"We are milling at present 5,000 tons of ore a day of which 4,700 tons comes from the Hidden Creek mine and 300 tons from Bonanza," stated W. R. Lindsay, general superintendent of the Granby Company's operations at Anyox, to a Daily News representative who recently visited that town. The company also treats from four to five thousand tons a months from Premier.

Information was secured in connection with the plant to the effect that all the ore is at present milled and reduced about ten percent by the floatation system before being smelted in their own smelters. It is probably the most economically operated plant in the world today.

The ore varies from one and one tenth percent to one and a quarter percent of copper and contains also a few cents worth of gold and silver.

W. B. Maxwell, the man who installed the huge mill, is in charge of the milling operations as assistant general superintendent. The president of the company, Charles Bocking, spends only part of his time there.

Just now the company employs slightly less than a thousand men and women of the total population of 1800. There are in the town both high school and grade school, the former with two teachers and the latter with five. There is also a hospital, bank, fraternal organizations, churches and the other accompaniments of modern civilization.

Outstanding among the institutions at Anyox is the Community Club which controls the amusements and sports and has a fine library and reading room for the use of the people. The club is financed by means of the concessions granted it by the company such as the theatre, billiard hall and cigar stand. This revenue makes it possible to keep up the gymnasium and provide for tennis, football, baseball, basketball, golf, badminton and other sports.

Just now the company is unable to operate at a profit but it is hoped that in the near future the price of copper will rise to a point where again it will be profitable to mine it.

BURNED IN BUILDING

Aristide Bomome and Joseph Clement Lost Lives in Ottawa Fire This Morning

OTTAWA, Nov. 19:—Trapped in their rooms on the top floor of a Rideau Street block, two men, Aristide Bomome and Joseph Clement, lost their lives early this morning when fire destroyed the building.

CHICAGOFF ISLAND MINE OWNER HERE ON HIS WAY SOUTH

James L. Freeburn, owner of Chicagoff Island mining property upon which sensationally rich discoveries were recently reported, was here aboard the steamer Princess Norah yesterday afternoon bound for a business trip to Seattle.

Filed Notice of Marriage

Arline Judge, screen player, signifies her intention in the county clerk's office Los Angeles, to wed Wesley Ruggles, film director And filed notice, too.

THEATRE IS DESTROYED

Talkie House at Skagway Wiped Out By Fire Sunday—Loss is $15,000 With No Insurance

Skagway's talking picture house was destroyed last Sunday night in a spectacular fire which kept firefighters working all night, according to word brought to the city yesterday afternoon on the steamer Princess Norah which was at Skagway on Monday. New talking picture equipment had just recently been installed in the theatre which stood on Broadway, the main street of Skagway. The building, itself, was a landmark of the historic town.

Loss as a result of the destruction of the theatre was reported as being $15,000 with no insurance coverage.

FINANCIER COMMENTS

J. Pierpont Morgan, Usually Reticent, Speaks Optimistically of England

NEW YORK, Nov. 19:—J. Pierpont Morgan, American financier, usually reticent, voiced optimism yesterday on his return from a trip to England. Conditions in England are really much better," Mr. Morgan declared. "It looks like the national government is in for a long time."

MILITARY IN WRECK

Heavy Casualties When Chinese Troop Train Meets With Disaster in Manchuria

PEIPING, China, Nov. 19—A troop train carrying 1,700 soldiers was wrecked yesterday along the Nonni River in Manchuria. Casualties are reported to be numerous.

LIBERALS GET SEAT

Traditionally Conservative Constituency Goes Against Gov't In Ontario By-Election

GUELPH, Ont., Nov. 19:—Paul Munro, Liberal, was elected to the Ontario Legislature for South Wellington over W. P. Gamble, Conservative, with a majority of 258 votes.

The riding had been Conservative with but one exception since 1902.

DUMP DUTY FOR WHEAT

Farmers of British Isles Voice Demand—Conservatives Take Up Cudgels

LONDON, Nov. 19:—British farmers are demanding an anti-dumping duty on wheat and Conservative members of the House of Commons will, it is reported, endeavor to impress views along this line upon the national government. A quota of 15% for home grown wheat is suggested.

Bar Silver Weak Yesterday in New York; Below 30c

NEW YORK, Nov. 19:—For the first time in several days bar silver dropped below 30c in the local market yesterday when the closing price was 29¾c.

HOSPITAL FINANCES

The finance committee, Frank Dibb chairman, reported a surplus of $382.24 for October to the hospital board meeting last night. Receipts amounted to $5,070.29 and expenditures, $4,688.05. There were 1744 hospital days at a cost per day of $2.69.

NO CHIEF IS NAMED

Vancouver Police Commission Has All Afternoon Session But Makes No Appointment

VANCOUVER, Nov. 19: — The board of police commissioners held a session which lasted all yesterday afternoon but adjourned without having made the appointment of a new chief constable to succeed Chief W. J. Bingham, who recently resigned.

After the meeting, Acting Mayor John Bennett told newspapermen that no date had been set for the next meeting of the commission.

BOARD NOW IN SESSION

Conciliation Proceedings Between Railways and Employees Proceeding

MONTREAL, Nov. 19—The board of conciliation between the Canadian National and Canadian Pacific Railways and the Brotherhood of Railway Trainmen over the proposal of the former to cut wages of employees by ten per cent held its first session here yesterday.

George Hodge, official of the Canadian Pacific Railway, told the board that the cut would mean a total saving of $5,000,000 for both railways.

Hon. James Murdock, representing the Brotherhood of Railway Trainmen, gave notice that the Brotherhood would not consider cost of living as the basis on which wages should be set but rather that the basis should be comparison with wages paid for similar work in the United States.

Vancouver Stocks

(Courtesy S. D. Johnston Co.)

Big Missouri, 17, 19.
Georgia River, 3½, 3¾.
Golconda, 25, nil.
Grandview, 6½, 7.
Independence, 1¼, 1½.
Indian Mines, 1½, 2.
Kootenay Florence, 1, nil.
Kootenay King, 1, nil.
Lucky Jim, 3½, 4.
Morton Woolsey, 2, 3.
National Silver, 3¼, 3½.
Noble Five, 7½, 9.
Oregon Copper, 3, 3½.
Pend Oreille, 97, 1.00.
Premier, 68, 70.
Porter-Idaho, 9, 11.
Reeves Macdonald, 30, nil.
Rufus-Argenta, 2, 3.
Ruth-Hope, 6½, 7.
Silver Crest, 2, 3.
Silverado Cons., 3½, 6.
Snowflake, 2, 2¼.
Whitewater, nil, 7.
Bluebird, 3, 5.

OILS

A. P. Con., 10, 14.
Calmont, 9, 9½.
Fabyan Pete, 2, 2¼.
Home, 50, nil.
Royalite, 8.00, 8.75.
Merland, 7, 9.
Mercury, 12¼, 13½.
United, 9½, nil.

Eastern Stocks

Sherritt-Gordon, 70, 76.
Noranda, 16.00, nil.
Int. Nickel, 10.25, nil.
C. P. R., 18.00, nil.

PRICE OF WHEAT

VANCOUVER, Nov. 19: — The price of wheat here this morning was quoted at 66⅛c.

MAJORITY IS LARGE

Mayor Andy Davidson of Calgary is Re-Elected With Majority of 16,000 Over Communist

CALGARY, Nov. 19:—Mayor Andy Davidson was re-elected chief magistrate yesterday over Phil Luck, Communist candidate, by a majority of more than 16,000 votes.

SPEAKER TO JOIN PARTY

Hon. George Black Going on Hunting Trip to Gardner Canal With Local Friends

A hunting party led by Mayor Cyril H. Orme left at 6 o'clock this morning aboard the seineboat Bertha G., skippered by Capt. R. Gammon, for a 10-day or two-week trip to Kitimaat Arm and Gardner Canal. The Bertha G. will call at Butedale tonight and the party will be joined there by Hon. George Black, Speaker of the Canadian House of Commons, who is coming north by steamer from Vancouver. It is largely on account of Capt. Black that the trip has been arranged.

Bishop Seager Accepts Post

Present Head of Ontario Diocese at Kingston Agrees to Take Over Huron Bishopric

LONDON, Nov. 19:—Bishop Seager of the Diocese of Ontario (Kingston) last night accepted the bishopric of the Diocese of Huron of the Church of England.

Dollar and Pound Prices Both Down

Both Canadian and British Money Lost Quarter of Cent in New York Yesterday

NEW YORK, Nov. 19:—The Canadian dollar closed at 89⅝c on the local foreign exchange market yesterday, being down ¼c from Tuesday. The pound sterling closed at $3.77 and was also ¼c down.

WEATHER REPORT

Langara—Cloudy, strong northwest wind; rough sea.

Triple Island—Part cloudy; strong northwesterly wind; moderate sea.

Dead Tree Point—Part cloudy, calm; barometer, 29.85; temperature, 35; calm sea.

MAHATMA GANDHI GIVES ULTIMATUM

LONDON, Nov. 19:—Mahatma Gandhi, Hindu nationalist leader, said yesterday that he would give the British government until December 1 to do something for India. If it failed by that time, he would return to Bombay, he said, and lead a new civil disobedience campaign which would be vastly more intensive than the last one.

THE DAILY NEWS.

PRINCE RUPERT - BRITISH COLUMBIA

Published Every Afternoon, Except Sunday, by Prince Rupert Daily News, Limited, Third Avenue

H. F. PULLEN - - - Managing-Editor

Member of Audit Bureau of Circulations

SUBSCRIPTION RATES

City delivery, by mail or carrier, yearly period, paid in advance	$5.00
For lesser periods, paid in advance, per week	10c
By mail to all parts of Northern and Central British Columbia, paid in advance for yearly period	3.00
By mail to all other parts of British Columbia, the British Empire and United States, paid in advance, per year	$6.00
By mail to all other countries, per year	9.00

ADVERTISING RATES

Transient display advertising, per inch, per insertion	1.40
Classified advertising, per insertion, per word	.02
Local readers, per insertion, per line	.25
Legal notices, each insertion, per agate line	.15

Contract rates on application.

Editor and Reporters' Telephone .86

Advertising and Circulation Telephone .98

DAILY EDITION Thursday, Nov. 19, 1931

IN UNION IS STRENGTH

A group of members of the Prince Rupert Chamber of Commerce has just returned from a visit to the mining camps in the Portland Canal district and while there they held out the hand of fellowship, urging co-operation between the various communities in Northern and Central British Columbia for their mutual benefit. They were given a dinner at Stewart at which the idea was first broached and it was made the theme throughout the visit to the various points.

While the visit was unofficial, one of the members was president of the chamber and another the sitting federal member for Skeena and the others active members of the organizaton. This is the first of a series of visits which it is hoped will be made by Prince Rupert business people to the surrounding communities which should result in bringing about a greater community of interest and a more helpful spirit everywhere.

RISE IN PRICE OF SILVER

Silver is up a good many points over quotations of a week or two ago and the tendency is for it to advance along with the price of wheat and a good many other commodities. Such a rise would mean much to Northern British Columbia. The mines at Stewart, Alice Arm, Smithers, Hazelton and many other points depend almost wholly on the price of silver and the higher it goes the more prosperous are those communities. Lead and zinc are also advancing and very soon it is hoped that the price of these metals will have reached a point where operation of the mines will once again prove profitable.

EASTERN PORTS CLOSE

The ports of Montreal and Quebec and Churchill are either closed or closing for the winter and at those points all commerce is coming to a standstill until the spring opening. Grain held there must either be carried to an open port by rail or held until the ice goes out.

What a contrast this is to the port of Prince Rupert where there is never seen any sign of ice in the harbor; where ships may enter and clear all the year round and where commerce is never tied up by severe weather conditions.

While Prince Rupert has had to fight her way against great odds to assert her position as a grain port, the conditions obtaining are bound to have their effect eventually. For several years after the Vancouver elevator was built, no grain passed through it. Prince Rupert has done better. Even now grain is going into the elevator and the big house is being gradually filled. The elevator is being used practically all the time but not in a way to satisfy the people of the port.

BURDOCK BLOOD BITTERS

Sores Broke Out All Over Her Body

Mrs. T. E. Cliff, Kelwood, Man., writes:—"My little daughter's hands and arms broke out in sores which spread all over her body.

Nothing I tried gave her any relief until I got a bottle of Burdock Blood Bitters, and I could see an improvement, as the sores began to disappear.

I gave her three bottles and she has had no more trouble."

For sale at all drug and general stores; manufactured, for the past 52 years, only by The T. Milburn Co., Ltd., Toronto, Ont.

TALK ABOUT HARD TIMES

A FAIR EXCHANGE—TWO 50c PIECES FOR $1

NO. 1 ALBERTA EGG, Per Ton $11.00

COAL - CASH ONLY

Also Nanaimo-Wellington Lump and Nut

Albert & McCaffery, Ltd.

116 — Telephone — 117

LOCAL NEWS ITEMS

Miss Kathleen Mathers of Sandpit was an arrival in the city on the Prince John this morning from the Queen Charlotte Islands.

George Adams, well known Atlin mining man, was a passenger on board the Princess Norah yesterday afteroon going through to Vancouver for the winter.

Routine business was dealt with at a meeting last night of the local Carpenters' Union. George Dunnate president, was in the chair and there was a good-sized attendance of members.

John C. Manning, San Francisco concert pianist, who has been giving a series of recitals in Alaska was a passenger aboard the Princess Norah yesterday afternoon on his way back to California.

There were 82 passengers aboard the steamer Princess Norah on her arrival here yesterday afternoon from Alaska enroute to Vancouver Five persons disembarked from the vessel here while two boarded her here for Vancouver.

Levit St. Cyr, rancher of Pincher Creek, Alberta, is here to spend two months visiting with his son-in-law and daughter. Mr. St Cyr arrived yesterday from Vancouver where he had been visiting recently

Joe Keith, Mike Rosin, Gust Neilson and Jim Crowell, who have been logging at Crescent Inlet for the J. R. Morgan Logging Co., arrived in the city on the ss. Prince John this morning from the Queen Charlotte Islands.

Norman L. Freeman and Olaf E. Erickson of the local staff of the International Fisheries Commission returned to the city on the ss. Princess Norah yesterday afternoon from Juneau where they have been on official duties.

A letter read at last night's hospital board meeting from Miss E. G. Lenox on behalf of Mrs. Hara, whose husband recently died, expressed appreciation of the latter for kind treatment which had been accorded in the hospital.

J. B. Maloney, who has been associated with A. P. Allison in logging on the Queen Charlotte Islands, arrived in the city on the Prince John this morning from Quee Charlotte City and will sail on the Prince Rupert tonight for Vancouver.

Mr. and Mrs. George Dowling and two children, who have been residents of Massett for the past nine years arrived in the city on the Prince John this morning from the Islands and will sail on the ss. Prince Rupert tonight for Vancouver where they expect to take up future residence.

Mr Justice C. D. Macauley, territorial judge of the Yukon was a passenger aboard the Princess Norah yesterday afternoon bound from Dawson to Vancouver. After having left the Yukon for winter, Mr. Justice Macauley was called back to Dawson recently to conduct a murder trial.

A. P. Allison, well known Queen Charlotte Island logging operator, and son arrived in the city on the Prince John this morning from Queen Charlotte City and will sail tonight on the Prince Rupert for Vancouver. Mr. Allison is accompanied by his friend, J. W. Bell of Vancouver, who has been hunting on the Islands.

Dr. A. L. Pritchard, who is in charge of pink salmon investigations being made by the Biological Board of Canada in Masset Inlet, and E. Epps, who has been superintending the moving of fish eggs from Tlell River to McClinton Creek in Massett Inlet, came north from Nanaimo on the steamer Prince John this week.

Gordon Gilliland and Donald Jenkins, well known here as pursers on Canadian National coast steamers, will leave Vancouver next week as wireless operators on the steamer Prince Henry which will make a cruise from Vancouver to Halifax before being commissioned for the winter in the Boston-Bermuda service. A. H. Robson and G. C. Foote will go out as pursers of the steamer Prince David which leaves Vancouver early next month for the Atlantic coast while Chas Hewitt will go on the same ship as assistant purser.

Gordon H. Jolliffe, well known Queen Charlotte merchant, arrived in the city on the Prince John this morning from the Islands. From here he will make a trip to Vancouver.

A. J. Galland, excise inspector attached to the local Customs House, returned to the city on the Prince John this morning after a two-weeks' trip to the Queen Charlotte Islands on official duties.

Mrs. C. M. Macintyre, who has been spending the summer at Skidegate, arrived in the city on the Prince John this morning from the Islands and will proceed from here to her home in Anyox.

Man in the Moon

Beautiful snow!
That helps the grain grow,
How pure and how white
When you fall in the night!
But when you are slush
How we wade and we mush!
How we groan and we swear
And wish the ground bare!

The Communists got it in the neck during the British elections. Popular opinion was against them and many verses were written giving expression to the views of the people.

"When the workmen own the workshops
And the railway men the rails
And the shopmen own the groceries
And the postmen own the mails;
When the preachers own the pulpits
And the printers own the shops
And the drillers own the oil wells
And the prisoners own the prisons
And the gaols are owned by cops;
When conductors own the tram cars
And each driver owns his bus
Will You Tell Us Common People
What the Hell Becomes of Us?"

"What is a Communist?
He's one who hath yearnings
For equal division of
Unequal earnings.
Idler, or loafer, or both,
He is willing
To fork out his penny
And pocket your shilling."

PREVENT Coughs - Colds Scott's Emulsion

Hotel Arrivals

New Royal Hotel
THE HOTEL WORTH WHILE
Hot & Cold water: Steam Heat
75c. PER DAY AND UP
J. Zarelli
Telephone 281

R. E. Lawrence, Anchorage, Alaska.

Savoy Hotel
Prince Rupert's leading family hotel. Hot and cold water in all rooms.
A. J. PRUDHOMME, Prop.
Cor. of Fraser and Fifth Sts

Radio Tubes Tested FREE
With the Jewell Tube Tester
McRAE BROS., LTD.

Christmas Special
Permanent Wave $5.00
From Now Till Christmas
Make Appointments Early
La Parisienne Beauty Parlor
Fourth St. Phone 301

The Letter Box

RADIO LETTER

Editor, Daily News:—

I was very much surprised to read the letter that appeared in your paper yesterday signed "Prince Rupert Radio Association," as I am one of the executive committee of that association and knew nothing whatever about this letter.

I immediately phoned F. Wermig, vice-president and J. Morrison, B. Rice, F. Riffou, J. Mair and F. A. Rogers who are the executive committee of the Prince Rupert Radio Association and these gentlemen all stated that this letter was published without their knowledge or consent. In fact, the first intimation they had was when they read the letter in the paper.

This letter was presented to the newspapers by J. O. Williamson without authority from the executive committee of the Radio Association and, therefore, should have been signed personally by him and should not have appeared over the signature of the Prince Rupert Radio Association.

Thanking you for your valuable space,

J. W. McAULEY.

Don't forget to mail 50 OXO CUBE wrappers for your handy 13 inch Cooking Spoon (British made) to OXO Limited. 1010 St Antoine St Montreal

THIS OFFER EXPIRES APRIL 30TH 1932

Jules Seguin, who has been on a brief trip to Juneau, returned to the city from the north on the ss. Princess Norah yesterday afternoon.

A. R. Mallory of Port Clements arrived in the city from the Islands on the Prince John this morning and will return to his home on the Queen Charlottes on the same boat Saturday night. Mr. Mallory has been in rather indifferent health recently following an attack of influenza His many friends here will wish him a speedy recovery.

Get quick results with a want ad

Newspapers Endorse *this* Investment

Read what leading Canadian newspapers, through their editorials, say about LIFE INSURANCE:

"It is one of the great businesses of the world". —*The Halifax Chronicle.*

"The soundest method of saving money, after all". —*St. Thomas Times-Journal.*

"All investment roads are leading to life insurance". —*Galt Evening Reporter.*

"An outstanding feature of the present depression is the record made by Life Insurance".—*Moose Jaw Times-Herald.*

"Has stood all the tests".—*Port Arthur News Chronicle.*

"Thinking men . . . create an estate with the aid of Life Insurance and then pay for it out of their income".—*Toronto Mail & Empire.*

"Is making a powerful contribution to human happiness". —*Peterborough Examiner.*

"Is, in fact, the best safeguard against poverty". —*Montreal La Patrie.*

"Is on a scientific basis—built on a sound foundation". —*Saskatoon Star-Phoenix.*

"Wise men protect their business interests by insuring their lives".—*Guelph Daily Mercury.*

"Has made giant strides in popularity and influence in Canada".—*Toronto Globe.*

"It is established on a firm economic basis". —*St. John Evening Times-Globe.*

"Has become a service that is being increasingly appreciated".—*Montreal La Presse.*

"Makes for security, promotes independence and credit". —*Ottawa Journal.*

"A sure means of saving and investing money at good return".—*Kingston Whig-Standard.*

"A necessary investment, not an expenditure, in every well-regulated family".—*Owen Sound Sun-Times.*

L-1731

Life Insurance Service

One of a series of messages sponsored by Life Insurance Companies.

Freshness guaranteed to the last leaf

'Fresh from the gardens'

Salada Tea is sold by Mussallem's Cash & Carry Stores

Wahl Fountain Pens

Values to $8.00. Sale Price, $2.00

Eversharp Pencils

Values to $5.00. Sale Price, $1.00

Ormes Ltd.

The Pioneer Druggists

THE REXALL STORE

Phones 81 and 82 Third Ave. and Fulton St.

The Fish which made Prince Rupert Famous

"Rupert Brand"

SMOKED

BLACK COD

Prepared Daily By

Canadian Fish & Cold Storage Co., Ltd.

PRINCE RUPERT, B.C.

Hard Time Prices For Cash

No. 1 Alberta Lump	$12.50
No. 1 Alberta Egg	$11.50
Pembina Peerless Lump	$12.00
Pembina Peerless Egg	$11.50

HYDE TRANSFER—PHONE 580

SAFE WINTER TIRES — SURE FOOTED

Goodrich Silvertowns

Get Them Now!

Rupert Motors

Garage and Service Station Phone 566 (Night calls 161)

DISTRIBUTORS: DODGE and PLYMOUTH CARS

COAL

Buy the real Coal—our famous Edson and Cassidy-Wellington—in any quantities. Also Bulkley Valley Hay, Grain and Robin Hood Flour.

Prince Rupert Feed Co

PHONES 58 AND 558

PHONE 649

Steam Cleaning and Pressing

Alterations Made

Collection and Delivery Free!

LING — THE TAILOR

817 Second Ave. Phone 649

Local Items

Don't forget Recreation Club Scotch Dance tomorrow night.

For Nanaimo - Wellington coal phone 771.—C. C. Ketchum & Co. tf.

L.O.B.A. Bazaar Saturday, Nov. 21 in Metropole Hall, from 3 to 6. Homecooking, tea.

Capt. H. F. Denison, well known Porcher Island mining man is paying a brief business visit to town, having arrived in the city yesterday afternoon.

Thomas Kaye, Union Oil Co. official, from Vancouver, who has been on a trip to the Queen Charlotte Islands on company business, arrived in the city on the Prince John this morning from Massett.

Miss Jean Harrison, R.N., lady superintendent, reported to the hospital board at its meeting last night that the institution was reasonably full. A probationer who had been ill had resigned. Miss Maude Boldt, R.N., had returned to duty as operating room supervisor after a lengthy illness.

Reporting for the house committee at last night's hospital board meeting, W. M. Brown announced that the elevator was now in shape after new cables had been installed, a power line to the nursery had been put in, storm windows had been installed and plaster was about to be patched.

Ambulance insurance was again discussed at last night's hospital board meeting after a letter had been read from G. P. Tinker Co. Ltd. stating that the present premium of $36 covered the driver as an employee of the hospital and that a $60 premium would cover all passengers. Further action was left to the executive committee.

NOTICE

Our coal is in a dry shed. Don't buy water. Buy coal and get your full weight. Discount $1.00 a ton. Note our advertisements for cash prices.

HYDE TRANSFER, Phone 580.

rf

ECONOMY MADE EASY

Take Advantage of These Specials For Friday and Saturday

No. 1 Alberta Butter— 2 lbs.	47c
Jap Rice— 6 lbs.	25c
New Season Peas—Sieve No. 1. Tiny and tender, 2 tins	29c
Finest Yellow Sugar— 4 lbs.	22c
Sockeye Salmon—Chef Brand., per No. 1 tall tin	26c
Heinz Catsup— per bottle	23c
Heinz Pork & Beans—Oven Baked Small size, 3 tins	28c
Medium size, 2 tins	28c

TEA AND SUGAR SPECIAL

1 lb. Rajoni Indian Tea 5 lbs. Granulated Sugar 58c

Storage Eggs— per dozen	31c
3 dozen	91c
Salt—Plain or iodized per carton	10c
Royal Breakfast Bacon— Machine sliced, per lb.	25c
Chateau Cheese— per ½-lb. pkg.	18c
Spitzenberg Apples—Crisp and delicious, unwrapped 4 lbs.	22c
per 35-lb. box	$1.70
Upriver Carrots— 11 lbs.	25c
Upriver Turnips— 11 lbs.	25c

From Hamlin & Thomson's Farm, Terrace

Watts' Grocery

PHONE 55 PHONE 56

THE BEST FOR LESS

Try Lydia E. Pinkham's Vegetable Compound

Mertified to Death

Excruciating pain! She just couldn't go. Modern girls find Lydia E. Pinkham's Vegetable Compound a wonderful help for headaches . . . backaches and cramps.

Glasses fitted by registered optometrist at Heilbroner's store.

Dan S. Hill, field engineer for the Timmins mining interests, is a visitor in town having arrived in the city from Porcher Island yesterday afternoon.

Thomas A. Kelly, well known Queen Charlotte Island logging operator, came north from Vancouver to Selwyn Inlet on this week's trip of the steamer Prince John.

Mrs. C. H. Sawle of New Hazelton arrived in the city from the interior on this afternoon's train and will be the guest for a few days of Mrs. D. McD. Hunter, Fifth Avenue East.

The hospital board last night voted the usual grant of $50 to Miss Jean Harrison, R.N., lady superintendent, with which to provide Christmas Cheer for patients in the hospital during the Yuletide season

Announcements

Vareen Concert, November 19.

Eagles' carnival and dance, November 20. Ladies refreshments. Gents 50c., 9 till 2.

Recreation Club Scotch Dance November 20.

Oddfellows and Rebekahs whist and bridge, Metropole Hall, 8:30 p.m., November 24.

C.N.R.A. Bridge, whist and dance Eagles Hall November 25.

Parish Hall Seal Cove Dance November 27.

Moose Bridge, Whist and dance November 27.

United church Bazaar Dec. 3.

I.O.D.E. hard time dance December 4.

High School concert, December 10 and 11.

Presbyterian tea at Manse December 16.

Presbyterian Burns Banquet January 25.

MUSSALLEM'S MEAT MARKET

Friday & Saturday Specials

Bulkley Valley Prime Steer Beef

Sirloin Tips— per lb.	22c
Rump Roasts— per lb.	18c & 20c
T-Bone Roasts— per lb.	25c
Rolled Prime Ribs— per lb.	25c
Good Oven Roasts— per lb.	15c
Shoulder Roasts of Veal— per lb.	25c
Legs of Veal— per lb.	25c
Veal Chops— per lb.	25c
Shoulder Roasts of Pork— per lb.	14c
Loin Roasts of Pork— per lb.	22c
Shoulders of Lamb— per lb.	15c
Loins of Lamb— per lb.	25c
Legs of Lamb— per lb.	30c
Pork Sausage—Made daily 2 lbs.	35c
Local Killed Roasting Chickens, per lb.	35c

Full program snappy, spicy entertainment. Capitol tonight.

Dinnerware, china, crockery glassware. Heilbroner's store.

Basketball, Auditorium, tomorrow night, 6:45.

The hospital board, at its meeting last night, passed an account of $223.82 from the Northern British Columbia Power Co. for a recent motor rewinding job.

Dr. W. T. Kergin was the speaker at the regular weekly luncheon of the Rotary Club in the Commodore Cafe. He told in an interesting manner of his trip during the past summer to the Peace River country. President G. H. Munroe was in the chair.

C.N.R. steamer Prince John, Captain Neil McLean, arrived in port at 10 o'clock this morning from Vancouver via Queen Charlotte Islands and will remain over here until 10 o'clock Saturday night when she will return south over the same route.

W. Waddell, of the C.N.R. local auditor's staff in Vancouver, arrived in the city on the Prince John this morning after having made the trip north by way of the Queen Charlotte Islands and will sail by the Prince Rupert tonight on his return to Vancouver.

The hospital board had a communication last night from the Workmen's Compensation Board in which a check of $2.50 was sent covering one day's treatment for a patient named John Lundmark, suffering from fish poisoning, the Compensation Board declining to pay for an additional three days' treatment on the grounds that it was unnecessary. The matter was laid on the table pending being taken up by the attending doctor who declared that the treatment was necessary. Co-operation of the doctors in connection with compensation cases was again sought by the hospital board through Dr. C. H. Hankinson in the course of a lengthy discussion.

De Jong's Cash and Carry

Week-End Specials

Phone 953 Phone 953

Red Arrow Ginger Snaps— 2 lbs. for	25c
Singapore Pineapple— per can	11c
Malkin's Best Honey— per 4-lb. pail	74c
Fraser Valley Jam—Strawberry or Raspberry per 4-lb. pail	51c
Malkin's Best Clams—1's per can	15c
Independent Fancy Biscuits—Orange Cream Sandwich, Dundee's and Combination Sandwich, per lb.	30c
3 lbs. for	85c
Maple Buds— per lb.	30c
3 lbs. for	85c
Malkin's Best Custard Powder, per tin	32c
Navy Beans— 5 lbs. for	25c
Orchard City Tomatoes— 2½'s, per can	10c
Ripe Olives—Talls 2 tins for	35c
Libby's Selected Queen Olives, Royal jar	25c
Malkin's Best Grapefruit— 2's, each	25c
Many Flowers Soap— 4 bars for	25c
P. & G. Soap— 6 cakes for	25c

Extra Special

Australia Oranges— 3 doz. for	70c
Cooking Pears— 5 lbs. for	25c
Sweet Potatoes— 3 lbs. for	25c
Cauliflower— per head	20c

Free Delivery on Orders of $2.00 or Over

COAT AND HAT SPECIALS

Friday and Saturday Only

November 20th and 21st

ORDINARILY YOU'D PAY DOLLARS MORE FOR THESE COATS AND HATS

Trimmed Coats

4 Only Ladies' Fur Trimmed Coats, sizes 38 to 44, reg. $28.50 To Clear $17.85

Trimmed Coats

5 Only Ladies' Fur Trimmed Coats, sizes 34 to 42, reg. $42.50 To Clear $24.95

Children's Hats

Remainder of Children's Hats in the latest modes and colors Reg. $1.75 To Clear 99c

Ladies' Hats

Remainder of these latest style Ladies' Hats, reg. to $3.75. To Clear at $1.39

Misses Slicker Coats—Sizes to fit to 17 years. Colors, Red and Green. To Clear $1.49

Jabour Bros. Ltd.

Smith Block, Third Ave. W. Telephone 615

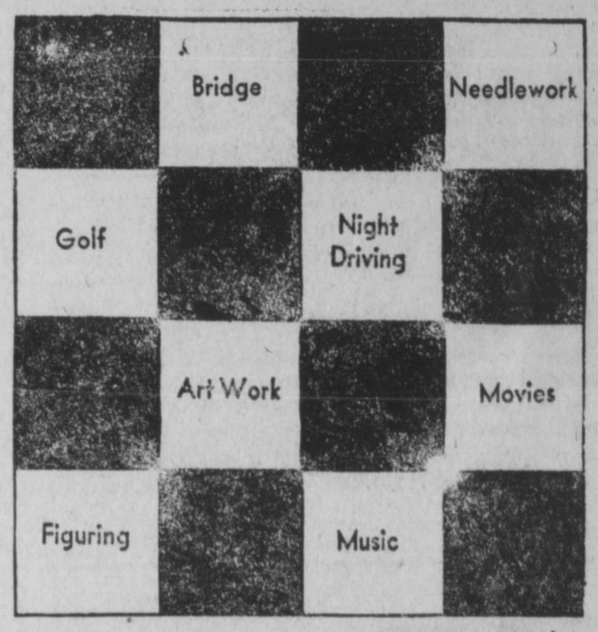

We examine to learn not only what you *see* but also what you *do*. We prescribe glasses that are right not only in our fitting room but also in your work and play.

JOHN BULGER

Registered Optometrist

UNION STEAMSHIPS

SPECIAL WINTER EXCURSION FARES. Effective November 1st. (Good to February 29, 1932.

REDUCED FIRST-CLASS RETURN FARES. From PRINCE RUPERT (Including Meals and Berth) To Vancouver and Victoria $16.00 ret.

TO PRINCE RUPERT (Including Meals and Berth)

From OCEAN FALLS $21.35 ret. From ANYOX $13.85 ret.

From STEWART $16.70 ret.

Steamers leave Prince Rupert for Vancouver—

EVERY TUESDAY 1:30 p.m. (S.S. CATALA)

EVERY FRIDAY MIDNIGHT (S.S. CARDENA)

Full information, reservations and tickets from—

R. M. SMITH, Prince Rupert Agency, Second Avenue. Phone 568

SIMONDS SAWS

The most economical saws to use

Simonds Canada Saw Co. Limited, St. Remi St. and Acorn Ave.

Vancouver, B.C. MONTREAL St. John, N.B.

News of the Sport World

Canzoneri and Chocolate Are Boxing Friday

NEW YORK, Nov. 19:—Principal event of the week in the pugilistic world will take place tomorrow night when Tony Canzoneri and Kid Chocolate meet at Madison Square Garden in a fifteen-round bout.

Lief Erikson Members Had Whist Drive

Members of the Lief Erikson Society enjoyed a whist drive last evening in the Metropole Hall. Prize winners were: ladies' first, Mrs. H. Dahl; consolation, Mrs. H. Holkestad; men's first, B. Peterson; consolation, H. Erickson. After cards delicious refreshments were served.

SPORT CHAT

A course in baseball for girls as an aid to housework is advocated by Dr. Edward L. Cornell, professor of Northwesten University of Evanson, Ill. The idea, he explained before a group of child welfare workers was that if girls know how to handle a ball, they wouldn't be as apt to drop carelessly a baby on the floor or break their best china. "Many a child," he said, "has been ruined for life by fumbling in handling. If playing ball will give mothers better control, and I think it would, I'm in favor of making all girls take up the game."

* * * *

Six years ago a little black colt, named Flying Ebony in the racing records, pounded around a sloppy Churchill Downs course to win the premier trophy in United States thoroughbred horse racing circles—the Kentucky Derby Gold Cup. Earl Sande, then rated the greatest jockey in that country, rode the black hued thoroughbred to victory. Sande secured the mount on the victor when the late Gifford A. Cochran, wealthy sportsman and patron of the arts, entered Flying Ebony, not in the hope of winning the coveted prize but just to give Sande a mount in the race. Now, nearly a year after Cochran's death Flying Ebony's gold cup is to go on the auction block. Announcement of the sale of the historic trophy, caused a near sensation in United States racing circles, because never before had a derby trophy been offered for sale.

INVITED BY HYDER

The Hyder Chamber of Commerce has invited the Northwest Telephone Company to include that district within the scope of its operations.

GAME NOT PLAYED

No date has yet been set for the game of William Mitchell (Elks) vs. George Howe (Grotto) which was postponed from Tuesday night when the rest of the Billiard League fixture was played.

Lots of Action Here

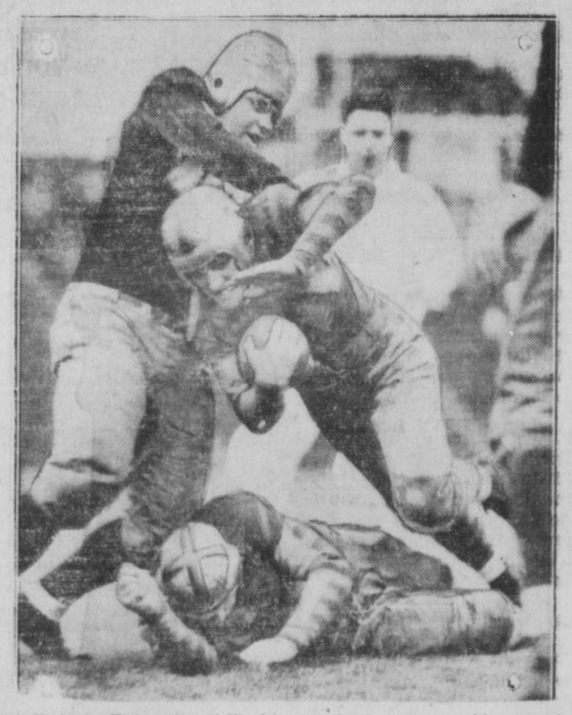

Bill Wolcott, University of Washington back, was making great headway through Montana line, until he met up with this husky, who downed him despite efforts of his interference. It was during one of those affairs at Seattle.

Basketball Scorers

SEASON TO DATE

Senior League

McNulty (P)	15
Ratchford (32)	14
D. Gurvich (32)	12
Lamble (CNR)	12
Irvine (P)	10
Macdonald (P)	10
E. Smith (CNR)	8
Ross (32)	7
Morrison (CNR)	7
D. Stalker (32)	6
Kenny (32)	6
Styles (CNR)	4
Cross (P)	2
S. Gurvich (32)	2
Menzies (32)	2
Johnson (CNR)	1

(Note—CNR, Canadian National Railways; 32, Three-Two Taxi; P, Panthers.

Intermediate League

Unger (HS)	24
Wingham (HS)	15
Morrison (T)	14
Pearce (M)	12
Thurber (T)	12
Nakamoto (T)	12
E. Dingwell (M)	12
Walters (HS)	12
Moxley (T)	7
F. Dingwell (M)	7
Comadina (M)	6
Ross (HS)	4
Forbes (HS)	2
Hickey (M)	1

Note—T, Tuxis; HS, High School; M, Merchants.

Billiard Averages

	G.	Ttl.	Ave.
M. Andrews (E)	1	250	250
R. Young (E)	1	250	250
J. Saunders (E)	1	250	250
J. Bulger (E)	1	250	250
G. Shenton (G)	1	250	250
B. Morgan (G)	1	225	225
R. Young (G)	1	215	215
E. Hudson (G)	1	207	207
A. Murray (E)	1	197	197
D. Brown (G)	1	178	178

SCHEDULE OF WHIST

November 19

Legion vs. Grotto.
Moose vs. Empress.
Fish Packers vs. Totem Park.
Seal Cove vs. Musketeers.
I.O.O.F. vs. Sons of Norway.

November 26

Grotto vs. Old Empress Hotel.
Moose vs. Fish Packers.
Musketeers vs. Totem Park.
Sons of Norway vs. Seal Cove.
Legion vs. I.O.O.F.

December 3

Fish Packers vs. Grotto.
I.O.O.F. vs. Moose.
Musketeers vs. Legion.
O. Emp. Hotel vs. Sons of Norway.
Seal Cove vs. Totem Park.

December 10

Grotto vs. Seal Cove.
Legion vs. Moose.
I.O.O.F. vs Musketeers.
Fish Packers vs. Old Empress.
Sons of Norway vs. Totem Park.

December 17

I.O.O.F. vs. Grotto.
Totem Park vs. Moose.
Totem Park vs. Moose.
Old Empress Hotel vs. Musketeers.
Seal Cove vs. Legion.
Fish Packers vs. Sons of Norway.

CRIBBAGE SCHEDULE

November 23

Swift's vs. Seal Cove.
Elks vs. Musketeers.
I. O. O. F. vs. Moose.
Eagles vs. Prince Rupert Hotel.
Grotto vs. Knights of Columbus.

November 30

Seal Cove vs. Elks.
Musketeers vs. Eagles.
Moose vs. Swift's.
Grotto vs. I. O. O. F.
K. C.'s vs. Prince Rupert Hotel.

December 7

Swift's vs. Prince Rupert Hotel.
Musketeers vs. Grotto.
Moose vs. Seal Cove.
Eagles vs. Elks.
I. O. O. F. vs. K. C.'s.

Canada geese nest farther south than any other North American geese.

The Daily News can be purchased at—
Post Office News Stand, 325 Granville St., Vancouver.
Karl Anderson, Prince George, B.C.
R. W. Riley, Terrace, B.C.
General Store, Anyox.
Smithers Drug Store, Smithers, B.C.

CHICAGO IN TOP PLACE

Tied With New York Rangers For National Hockey League Leadership—One-All Draw

CHICAGO, Nov. 19: — Chicago Black Hawks climbed into the upper berth with New York Rangers in the National Hockey League last night when they played a one-all tie in overtime with the Toronto Maple Leafs. Incidentally, the latter moved into a draw with Montreal Maroons, Detroit Falcons and Boston Bruins for fifth place.

Tunney Jr. and Mother Getting Along Nicely

NEW YORK, Nov. 19:—Mrs. Gene Tunney, wife of the former world's heavyweight boxing champion, and her seven-pound son, who arrived yesterday, were reported from their hospital last night to be doing well.

Hockey Standings

NATIONAL LEAGUE

	W.	D.	L.	F.	A.	P.
N. Y. Rangers	2	0	1	8	3	4
Chicago	1	2	0	4	3	4
N. Y. Americans	1	1	1	6	6	3
Mont. Canadiens	1	1	1	7	7	3
Mont. Maroons	1	0	1	6	6	2
Detroit	1	0	2	4	7	2
Boston	1	0	1	2	4	2
Toronto	0	2	1	3	4	2

1786

THE stone church on Komiaken Hill (V.I.) commemorates the bravery of Father Rondault, a Catholic missionary, who by his eloquence, alone and unaided, turned aside the blood lust of the Cowichan Indians from a wholesale slaughter of the white settlers.

The church, partially built in 1870, was never finished, as according to Indian superstition, it was haunted by the spirits of 700 braves massacred on the site twenty years before.

MOLSON'S

THE ALE YOUR GREAT GRANDFATHER DRANK

In Dozen and Half-dozen Cartons

1931

M-17-31

This advertisement is not published or displayed by the Liquor Control Board or by the Government of British Columbia.

$1.50 Comfortable Rooms

NEW LOW WINTER RATES
$9.00 Per Week
$30.00 Per Month

Every appointment and service is the very best at most reasonable prices.

Grosvenor *the friendly* Hotel
VANCOUVER, B.C.

Drink More Milk
For Fresh Local Milk
Phone Red 608
DOMINION DAIRY

Prince Rupert DRY DOCK AND SHIPYARD

Operating three Dry Docks
Total capacity 20,000 tons

Shipbuilders and Ship Repairers for Steel and Wood Vessels

Sawmill and Mining Machinery Repaired and Overhauled

Iron and Brass Casting

Electric and Acetylene Welding

50-ton Derrick for Heavy Lifts

PIPE TESTED *by a* RADIO SPECIALIST

10¢, 15¢ and 20¢ packages
—also in ½-pound humidor tins

"My occupation as a radio specialist requires deep concentration. Naturally I get much consolation from my pipe. Unfortunately I have a very sensitive taste—my tongue burns easily and my throat gets sore readily.

About a month ago I tried Turret pipe tobacco. I then and there decided that it was the tobacco I was looking for—a fragrant, cool smoke that did not burn my throat or tongue. Now that I have found a tobacco that I can smoke day in and day out without bad effects, I find it more economical to purchase the half pound tins. I would advise any person who wants REAL PIPE SATISFACTION to try Turret pipe tobacco".

TURRET PIPE TOBACCO

A good, cool smoke *Pipe tested*

Turret fine cut for those who roll their own

The oldest, smoothest, finest Rye Whisky on the shelves.

B.C. 12 YEAR OLD
DOUBLE DISTILLED RYE

$3.50 Rep. Quart

Every drop 12 years old—age, Government guaranteed.

For sale at Vendors, or direct from the Liquor Control Board Mail Order Department, Victoria, B. C.

16-B

This advertisement is not published or displayed by the Liquor Control Board or by the Government of British Columbia.

At Meal Times

WARNING
Imitations of Ovaltine are plentiful. Do not be deceived by something claimed to be "just the same" or "just like" it. There is only one Ovaltine. No other food enjoys such a wide popularity. It is recommended by doctors throughout the world.

HERE'S good advice! Have delicious Ovaltine for your daily beverage. It is a taste of the open country—a concentration of sun-ripened barley, creamy milk, and fresh eggs, delicately flavoured with cocoa, and with all the vitamins present.

It is a scientifically correct food in beverage form—wonderfully nourishing and easily digested. You will find Ovaltine an ideal meal-time and between-meals drink.

Made in a twinkling at home—and at soda fountains downtown.

OVALTINE
TONIC FOOD BEVERAGE
BUILDS UP BRAIN, NERVE AND BODY

At all good stores in 50c, 75c, $1.25 and special family-size $4.50 tins; also served hot or cold at soda fountains.

239

The Daily News, "Classified" is the Poor Man's Advertising Column

CLASSIFIED ADVERTISEMENTS

FOR SALE

FOR SALE — Cary Safe. Apply Daily News. tf

FOR SALE— Good used cars at right prices. Kaien Motors Ltd. tf

FOR SALE—Player piano, excellent condition, modern 88 note, 20 rolls. Cheap. Phone Green 703. Box 960. 273

FOR SALE — Dining Room Suite consisting of gate-legged table, 6 chairs, buffet and china cabinet, walnut finish, practically new. $125. Phone G. C. Arseneau 758 or Green 148. tf

FOR SALE—Gas-Boat (built on Clyde) copper rivitted, oak ribs and planking, tail shaft, suitable for 10-12 engine, also Barbour's salmon nets and twine, hose-pipes. Bargain for cash. Apply Hanley, Government Floats. 270

FOR SALE— Elegant Chesterfield Suite, solid walnut, beautifully upholstered in lustrous English mohair, cost $500. No reasonable offer refused. Rare antique French cabinet, Louis XIV. period. Encyclopedia Britannica, up-to-date. Chinaware, curios, cabin trunk, leather suitcases, etc Mrs. Hyde, 13 Federal Block, after 2 p.m.

FOR RENT

FOR RENT—Furnished 4 room flat with bath. Phone 547. tf

FOUR and five-room apartments for rent. Mussallem Grocery. (tf)

WANTED

WANTED—At once, girl for light duties in good home. $10 per month, fare paid, permanent position. Write Box 42, Anyox, B.C. 269

HELP WANTED

EARN upwards of $20 weekly growing mushrooms for us in cellars all fall and winter, commence now. Illustrated booklet free. Canadian Mushroom Company, Toronto. tf

SHOE REPAIRS

MAC SHOE HOSPITAL. Shoes repaired. Second Avenue West. tf

SHOE REPAIRS—Best materials—finest work—prices reasonable. Sharman Co., opposite Post Office. tf

ROOMS FOR RENT

COMFORTABLE Room to rent, close in. Phone Red 218. (tf)

PALMISTRY

MRS. JAMES CLARK, Palmistry and Crystal Reading, Federal Block, Phone Green 701.

EXCHEQUER COURT OF CANADA

British Columbia Admiralty District

TAKE NOTICE that pursuant to a Commission of Sale, to me directed, I am calling for tenders on the Ship "Southend," Tenders to be submitted to the undersigned not later than Wednesday, November 25th, 1931, inclusive.

Highest or lowest tenders not necessarily accepted.

DESCRIPTION

Length 41 feet, breadth 12.2, depth 7.2, gross tonnage 22.66, registered tonnage 9.68, power, 30 H.P. gas engine. Official number 154713.

Ship can be inspected by applying to S. A. Nickerson, Deputy Marshal, Sheriff's Office, Prince Rupert.

H. W. GOGGIN
Marshal of the British Columbia Admiralty District.
Office of the Marshal,
Law Courts,
Victoria, B.C.
November 14th, 1931.

BOARD AND ROOM

ROOM AND BOARD. Phone Red 129. tf

GOOD Home for Child with private family. Apply Box 900, City. tf

AUCTIONEER

PRINCE RUPERT AUCTION MART We buy, sell or exchange any kind of furniture or household goods, musical instruments, machinery, etc. General repairs, crating, packing and shipping. Workmanship guaranteed. Just phone Black 120 and we will call. G. J. DAWES, Auctioneer. Federal Block. tf

CHIROPRACTIC

Sunshine and Red Ray Treatments
Nervous, Female and Children' Diseases Specially Treated
W. C. ASPINALL
(Graduate Chiropractor)
6 and 7 Exchange Block
Green 241 Black 283

CHIROPRACTIC

Health Service
The PALMER METHOD
Absolutely confined to the spinal column.
T. W. HOLLAND,
15 Besner Block Phone 857

TRANSFERS

B. & R. TRANSFER. Cartage and Furniture Moving. Phone 204. tf

CAMERON'S Transfer Phone 177 for Dry Birch, Cedar and Jack Pine. tf

TELEPHONE 657
VALENTIN DAIRY FOR SKEENA BRAND
Creamery Butter & Cottage Cheese
FRESH PASTEURIZED MILK AND CREAM DAILY
Early Delivery Throughout the City

Typewriters for Rent
by day, week or month
Rose, Cowan & Latta
Phone 234

C. TOOMBS
Radio Service
Radio Sales and Repairs
All makes of radio work guaranteed.
Phone Blue 901 508 4th Av. E.

Silversides Bros.
— PAINTS —
WALLPAPERS — GLASS
Third Avenue

SALVAGE & TOWING

"If it's on or under the water we do it."

Pacific Salvage Co. Ltd.

Fully Equipped for Diving and General Salvage Work

Agents for EASTHOPE ENGINES
Boats and Scows of all descriptions for Charter
Row Boats and Canoes for Hire
BARGAINS IN GAS ENGINES
Northern B.C. Distributors
Coolidge Propellers
Sand and Gravel in any quantity delivered anywhere by water

Phone Day or Night 564
P.O. Box 1564

WOOD FOR SALE
Any Length
Apply T. Glenn and R. Viereck
T. & R. TRANSFER
Phone Green 609 Reasonable prices
Orders Promptly Attended

SKEENA LAND DISTRICT—DISTRICT OF QUEEN CHARLOTTE ISLANDS

TAKE NOTICE that I, C. D. Emmons, of Portland, Oregon, intend to apply for a license to prospect for coal and petroleum, over and under the following described land. Commencing at a post planted at the Southeast corner of Section 8, Tp., 9; thence North 80 chains, thence West 80 chains, thence South 80 chains, thence East 80 chains to point of commencement and containing 640 acres more or less.

Located 17th Oct., 1931.
C. D. EMMONS.

SKEENA LAND DISTRICT—DISTRICT OF QUEEN CHARLOTTE ISLANDS

TAKE NOTICE that I, C. D. Emmons, of Portland, Oregon, intend to apply for a license to prospect for coal and petroleum, over and under the following described land. Commencing at a post planted at the Southwest corner of Section 9, Tp. 9; thence North 80 chains, thence East 80 chains, thence South 80 chains, thence West 80 chains to point of commencement and containing 640 acres more or less.

Located 17th Oct., 1931.
C. D. EMMONS.

SKEENA LAND DISTRICT—DISTRICT OF QUEEN CHARLOTTE ISLANDS

TAKE NOTICE that I, Robert M. Mount, of Portland, Oregon, intend to apply for a license to prospect for coal and petroleum, over and under the following described land. Commencing at a post planted at the Northeast corner of Section 5, Tp. 9; thence South 80 chains, thence West 80 chains, thence North 80 chains, thence East 80 chains to point of commencement and containing 640 acres more or less.

Located 17th Oct., 1931.
ROBERT M. MOUNT.

Skeena Land District—District of Queen Charlotte Islands

TAKE NOTICE that I, C. D. Emmons, of Portland, Oregon, intend to apply for a license to prospect for coal and petroleum, over and under the following described land. Commencing at a post planted at the Northwest corner of Section 4, Tp. 8; thence South 80 chains, thence East 80 chains, thence North 80 chains, thence West 80 chains to point of commencement and containing 640 acres more or less.

C. D. EMMONS.
Located 17th Oct., 1931.

The following is the scale of charges made for reading notices:

Marriage and Engagement announcements $2.
Birth Notices 50c.
Funeral Notices $1.
Cards of Thanks, $2.
Funeral Flowers 10c per name.

Mail Schedule

CLOSES AT POST OFFICE:

For the East—
Monday, Wednesday and Saturday ..... 10:30 am.
From the East—
Sunday, Tuesday and Thursday ..... 3:30 p.m.
For Vancouver—
Tuesday ..... 12:30 noon
Thursday ..... 9 p.m.
Friday ..... 11 p.m.
Nov. 18 ..... p.m.
From Vancouver—
Sunday ..... p.m.
Wednesday ..... 10:30 a.m.
Friday ..... p.m.
Nov. 28 ..... a.m.
For Stewart and Anyox—
Sunday ..... 8 p.m.
Wednesday ..... 4 p.m.
From Stewart and Anyox—
Tuesday ..... 11:30 a.m.
Thursday ..... 8 p.m.
Nov. 18 ..... p.m.
For Naas River and Port Simpson—
Sunday ..... 8 p.m.
From Naas River and Port Simpson
Tuesday ..... 11:30 a.m.
For Queen Charlotte Islands—
Nov. 21 ..... 9 p.m.
From Queen Charlotte Islands—
Nov. 19 ..... a.m.
For Alaska—
Nov. 28 ..... a.m.
From Alaska—
Nov. 18 ..... p.m.

Steamship Sailings

For Vancouver—
Tuesday—ss. Catala ..... 1:30 p.m.
Thursday—ss. Pr. Rupert 10 p.m
Friday—ss. Pr. Mary ..... 10 p.m.
ss. Cardena, midnight.
Nov. 18—ss. Princess Norah p.m.
From Vancouver—
Sunday—ss. Catala ..... p.m.
Wed.—ss. Pr. Rupert ..... 10:30 a.m.
Friday—ss. Princess Mary 4 p.m.
Friday—ss. Cardena ..... p.m.
Nov. 28—ss. Princess Norah a.m.
For Naas River and Port Simpson—
Sunday—ss. Catala ..... 9 p.m.
From Naas River & Port Simpson—
Tuesday—ss. Catala ..... 11:30 a.m.
For Stewart and Anyox—
Sunday—ss. Catala ..... 9 p.m.
Wednesday—ss. Pr. Rupert 4 p.m.
From Stewart and Anyox—
Tuesday—ss. Catala ..... 11:30 a.m.
Thurs.—ss. Pr. Rupert ..... 8 p.m.
From Ocean Falls—
Wed.—ss. Pr. Rupert ..... 10:30 a.m.
Friday—Pr. Mary ..... 4 p.m.
Friday—ss. Cardena ..... p.m.

Guide to Correspondents

The Daily News welcomes correspondence on live topics of the day or any other subject of public interest, but letters must be brief and to the point. The long-winded correspondent has no place in modern journalism.

Every letter must be signed by the writer, not necessarily for publication but as a matter of good faith and courtesy. All unsigned documents go to the waste paper basket. Letters of a caustic character must have the signature appended for publication.

Letter should be written on one side of the paper only. Correspondents must avoid personalities and the language should be such as would be allowed in the ordinary rules of debate.

The Daily News costs only 10c a week to residents of the city, or $3.00 a year to those who live outside the city but in Northern or Central B. C. Put yourself in line for happiness and good cheer by subscribing today, if you are not already taking the paper.

Be optimistic. Read the Daily News of Prince Rupert and cheer up. Keep in touch with the district. Read all the advertisements. Then buy at home. Buy the home paper. Have faith in the city. Work hard and smile. That's the way to keep yourself happy. There is nothing like Optimism to cheer yourself up and ban the blues. Make a start at once and give the plan a good trial.

The Daily News costs only 10c a week to residents of Prince Rupert or $3.00 a year to residents of the district outside the city. Keep yourself in good standing and on the road to happiness by subscribing to the Daily News today.

Let the Daily News Classified Ads. work for you.

"TILLIE THE TOILER" Too Much For Mac to Face —By Westover.

AYLMER SOUPS MADE IN B.C.

AYLMER Tomato Soup retains the *Natural Flavour* of the fresh-picked, sun-ripened tomatoes. AYLMER Vegetable Soup . . . the *Natural Flavour* of fresh garden vegetables.

AYLMER Soups are made in British Columbia. All vegetables and tomatoes in them are grown in this province. All cans, labels and cases also are made in B.C.

DOMINION CANNERS B.C. LIMITED
VANCOUVER, B.C.
9 Canning Plants in British Columbia

AYLMER TOMATO JUICE
Made from fresh-picked, sun-ripened Canadian tomatoes . . . high in vitamin content . . . a delightful health drink!

they have that

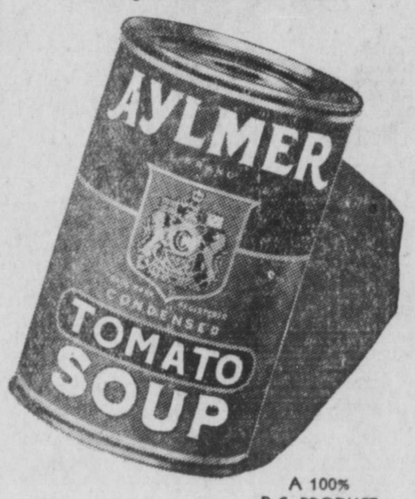

Listen in on the AYLMER Musical Menu every Friday evening over radio station CJOR.

A 100% B.C. PRODUCT

natural flavour

2012

10c. a week! *10c. a week!*

KEEP IN TOUCH

With events that are transpiring. TEN CENTS a week brings the DAILY NEWS to your house every day. Save money by subscribing

Telephone 98 and the boy will call and collect

Daily News Want Ads. Bring Quick Returns

Varden Singers Concert Tonight; Program Given

Following is the program for the Varden Singers concert tonight at 8:45 in the Moose Hall:

O Canada.

Varden Singers, direction of Peter Lien, (a) "Guard of the Banner" (Ole Olsen); (b) "Memories of the Northland."

Cornet selection, Robert Greenfield.

Vocal selection, Mrs. Karl Dybhavn.

Male voices (a) "When Fjords Are Blue (A. Paulsen); (b) "Sounds of the Evening (Oscar Borg).

Instrumental trio, selected, Colusi, Vaccher and Bussanich.

Varden Singers (a) "Neapolitan Nights (Kerr-Zemecnik); (b) "The Last Rose of Summer."

Intermission.

Moose Legion Band, Robert Greenfield, conductor.

Intermission.

Varden Singers, (a) "Ulabrand (The Pilot)" (Kristian Wendelborg); (b) "Fairyland Ascending From the Sea" (Gustav Bohn); (c) "Autumn" (Eyvind Alness).

Vocal selection, Mrs. J. H. McLeod.

Violin solo, Bert Cameron.

Varden Singers, (a) "Folk Song From Valdres" arr. by K. Wendelborg; (b) "Ola Glomstulen Had an Old Gray Goat" (Humorous).

God Save the King.

Bring this program with you.

CONTROVERSY AT ALICE ARM

Question of Where Relief Money Should Be Spent Results in Much Discussion

Recent visitors to Alice Arm discovered that a keen controversy was taking place in regard to how the relief money should be spent in that community. The group controlling the expenditures were successful in arranging for the money to be spent on the commencement of the road to the Upper Naas River country while most of the miners were clamoring to have it spent on the building of a road up the Kitsault River where most of the mining properties are located.

The matter was brought up at the meeting of the Alice Arm branch of the Chamber of Mines when the visitors were there but was not discussed at any length. It seemed to be the most discussed subject in the camp, some going so far as to say that 95% of the people wanted the mining road.

Week-End Specials

Fresh Ground Coffee—Good quality, per lb.	30c
Orange Pekoe Tea—per lb.	35c
Nabob Orange Marmalade—per 2½-lb. jar	35c
Malkin's Best Honey—per jar	25c
Shelled Walnuts—Quarters per lb.	35c
Smyrna Layer Figs—per lb.	20c
Glace Cherries—per pkg.	15c
Malkin's Best Seedless Raisins, 2 pkgs.	35c
Alberta Rose Flour—per 49-lb. sack	$1.40
Spitzenberg Apples—unwrapped, per box	$1.95
Delicious Apples—unwrapped, per box	$2.25
Malkin's Best Baby Beets 2's, per tin	25c
Eggs—Storage Extras 3 doz.	$1.00
Australian Oranges—4 doz.	95c
Royal City Sliced Peaches—2½'s, per tin	30c
Libby's Apricots—2½'s per tin	30c

Alberta Market
P. GAMULA, Proprietor
Fifth Street. Phone 20

SECRETS OF SECRETARY

Claudette Colbert Is Star of Sophisticated Society Picture

"Secrets of a Secretary," current offering at the Capitol Theatre with Claudette Colbert as its star, is a sophisticated picture with a distinct undertone of warm humanity. Large audiences were intrigued last night by the story which is of an altogether different type than usual.

The story opens with Miss Colbert as a rich society girl who loses her wealth to a worthless husband and then gets a job as social secretary for a prominent family. Warm romance comes back to her life with the arrival of a handsome Englishman but complications owing to the husband set in. The ending is a happy one.

An able supporting cast includes Herbert Marshall as the young Englishman and Georges Mataxa, a young Roumanian and new recruit to he screen, who plays the part of the worthless husband.

The regular monthly meeting of the board of directors of the Prince Rupert General Hospital was held in the hospital last night. Those present were: G. P. Tinker, chairman; W. M. Brown, Frank Dibb, R. E. Benson, G. V. Wilkinson, and Dr. C. H. Hankinson, directors; Miss Jean Harrison, R.N., lady superintendent, and H. W Birch, managing secretary.

Head Colds Vapors inhaled quickly clear head
VICKS VAPORUB
OVER 21 MILLION JARS USED YEARLY

A few of our specials — in — CANNED GOODS

NESTLES MILK
a B.C. PRODUCT

Tall Tins—per tin	11c
Tall Tins—48 to case per case	$5.25
Baby Tins—96 to case per case	$5.25
Baby Tins—per tin	6c
Condensed Milk—3 tins for	50c

With each purchase of 6 tins or more we will give free one good pencil

Aylmer Brand Peas—Size 3, good and tender, 2's 3 tins for	39c
Aylmer Brand Cut Green Beans, 2's, 3 tins for	42c
Aylmer Brand Spinach—2½ 2 tins for	38c
Aylmer Brand Saurkraute—2½'s, 3 tins for	42c
Aylmer Brand Spaghetti—1's, 3 tins for	40c
Aylmer Brand Chili Sauce per 12-oz. jar	20c
Aylmer Brand Chicken Paste—Delicious for sandwiches 2 tins	25c
Aylmer Brand Soups—Assorted, 10 tins for	95c
Malkin's Best Tea—2 1-lb. pkgs. for	85c
Malkin's Best Coffee—2 1-lb. tins for	85c
Malkin's Best Custard Powder, per 12-oz. tin	30c
Sunkist Oranges—Large size, 2 dozen for	75c

Out-of-town customers would do well to write use for prices before buying elsewhere. Our service is maintained for your benefit. Why not use it.

Mussallem's Cash & Carry Stores
"Where Dollars Have More Cents"
No. 1 Store Fifth Ave.—Phone 18-84
No. 2 Store 319 Third Av.—Phone 360
No. 3 Store 727 Third Av.—Phone 375

Honeymoon Pair From North Here On Alaska Boat

Mr. and Mrs. Geo. Yorke Wilson, who were married in Skagway on Monday, were here aboard the steamer Princess Norah yesterday afternoon bound south for a winter's honeymoon trip. The bride was formerly Miss Dorothy Rogers, daughter of James Rogers, Skagway agent for the Yukon & White Pass Route and a pioneer resident of Prince Rupert. Mr. Wilson is agent of the Yukon & White Pass Route at Mayo. In the spring Mr. and Mrs. Wilson will return to Mayo to reside.

This afternoon's train, due from the East at 3:30, was reported this morning to be on time.

Wednesday & Thursday
Two Shows — 7 and 9 p.m.

Capitol Canada's Finest Entertainment

The Charming French Actress
CLAUDETTE COLBERT in
The Secrets of a Secretary
With a Grand Cast. A Paramount Picture. The inside story of high society—by one who knows
Comedy—CHARLIE CHASE in "THE PANIC IS ON"
Musical—"Fire Worshippers"
FOX NEWS
ADMISSION — 20c & 65c
Feature Starts at 7:40 & 9:40
THURSDAY MATINEE
Feature Starts 3:10—15c & 40c
FRIDAY and SATURDAY
"The Daughter of the Dragon"

The concentrated goodness of prime beef is in BOVRIL

Awarded over 140 gold medals and diplomas

PRINCE RUPERT Likes the Best!

Prince Rupert merchants say that their customers like to buy goods of the best quality. They are a discriminating people.

If there are any Prince Rupert people not taking the Daily News regularly we suggest that they are making a mistake in not taking the best. The price is now so low that it is a mistake to do without the paper that circulates throughout the district.

Call up the Daily News business office and ask that the boy call and collect.

10c. Weekly

Commence Getting the Paper Tomorrow

you'll

find that Kellogg's Corn Flakes are ideal for the children's supper. Wholesome. Easy to digest. Packed with flavor and crispness! Millions of mothers

prefer

crisp Kellogg's every day.

Kellogg's CORN FLAKES

Always oven-fresh in the waxtite wrapper. Made by Kellogg in London, Ont.

Get the habit of reading the advertisements in this paper and taking advantage of the help they bring you.