Tomorrow's Tides

Friday, Ja... 1931
High ... n. 19.6 ft.
... 16.8 ft.
Low ... 10.8 ft.
5.0 ft.

Legislative Library,
31 Mar 31
Parliament Buildings

The Daily News

NORTHERN AND CENTRAL BRITISH COLUMBIA'S NEWSPAPER

Vol. XXII, No. 25. PRINCE RUPERT, B.C., THURSDAY, JANUARY 29, 1931 PRICE FIVE CENTS

Of Special Interest

Have you read the classified advertising page in this paper today? If not, now is the time.

EARLY PARLIAMENT SESSION URGED

SENSATIONAL FINDING MADE IN BRITISH ADMIRALTY CASE

Drug Combine in Canada Dealt Body Blow By Privy Council's Decision Against Association

Dominion Combines Act Found to be Valid — Other Businesses May be Affected as Result of Finding — Long Drawn Out Case

LONDON, Jan. 29:—The Privy Council today dismissed an appeal of the Proprietary Articles Trade Association of Canada. In one of the most important Canadian judgments handed down in years, Their Lordships decided that the Dominion Combines Act is valid. The decision validates a number of highly important investigations into alleged combines that have been or are being carried out in Canada.

As a result of the judgment, it is expected that the province of Ontario will now proceed with prosecution of members of alleged combines in the electrical, contracting and plumbing trades. Other investigations concern the moving picture industry in Canada, distribution of radio receiving sets, the question of wheat, flour and bread prices, and many other important matters.

The operations of the Proprietary Articles Trade Association were investigated in 1926. It was decided by the commissioner that this association of wholesale and retail druggists and manufacturers established to fix the minimum prices of proprietary medicines and toilet articles constituted a combine.

The Proprietary Articles Trade Association contended that the Act was ultra vires.

The Supreme Court of Canada upheld the act and the association went to the Privy Council with the result as announced today.

VANCOUVER WHEAT

VANCOUVER, Jan. 29: — Wheat was quoted at 57c on the local exchange today.

BIG RAIN IN SOUTH

Some Concern Felt on Vancouver Island Because of Floods

VICTORIA, Jan. 29: — Heavy rains have caused flooding of various parts of the north of Vancouver Island but, while the flooded state of the country is causing some concern in remote districts, no serious danger has been experienced.

Cowichan and Koksilah Rivers have overflowed their banks. There are several washouts on Cowichan Lake roads.

ALWARD HAD HEAVY LEAD

PRINCE GEORGE, Jan. 29:—The final count of the recent Fort George provincial by-election shows that Dr. R. W. Alward, the successful Conservative candidate, received 1468 votes and C. P. Deykin, his Farmer-Labor opponent, 695.

General Reduction of Fifteen Per Cent in City Assessments Is Advocated by Ratepayers

The Prince Rupert Ratepayers' Association, at a meeting last night, passed a resolution urging that a general reduction of fifteen per cent be made in the assessments of this city with a view to getting a more true valuation of city property in place of present valuations which are held to be fictitious. The passing of this resolution followed a general discussion of the local assessment situation. The meeting was called to consider assessments but no individual cases were presented.

Alex Mackenzie inquired why taxpayers of the city were required to pay a fee of $5 to become members of the general hospital association. M. M. Stephens, president of the association, who was in the chair, explained that this fee was provided for in the original charter of the hospital.

The statement being made by one of the persons present that taxpayers had difficulty in obtaining city work while outsiders had no trouble whatever in getting such employment, a resolution was passed requesting the city to give preference in the matter of employment to bona-fide residents and taxpayers.

The chairman was authorized to obtain a suitable speaker to address the association on the subject of city managership two weeks hence. It is also planned to put on a "Peace River night" in the near future with a suitable speaker.

There was quite a fair attendance at last night's meeting.

The Weather

Prince Rupert—Cloudy, southeast wind, six miles per hour; barometer, 30.10; temperature, 40; sea smooth.

Dead Tree Point—Cloudy, calm; barometer, 29.96; temperature, 43; sea smooth.

Langara Island—Cloudy, light south wnd; sea calm.

Triple Island—Light southeast wind; overcast, sea smooth.

REMOVAL OF RIPPLE ROCK IS ADVOCATED

VANCOUVER, Jan. 29:—Unanimous demand for the removal of Ripple Rock in Seymour Narrows, long considered one of the worst menaces to coast shipping, was voiced by coastwise skippers and pilots before the Cote investigating commission here yesterday.

GOV'T WON DIVISION

Laborites Saved By Action of Liberals in Abstaining From Voting

LONDON, Jan. 29.—The MacDonald Government won a division in the House of Commons late yesterday by 27 votes on a motion by Rt. Hon. Stanley Baldwin to reject the Trades Dispute Bill on second reading. The vote was 277 to 250.

The government was saved by the action of the majority of the Liberals in abstaining from voting by direction of their leader, Rt. Hon. David Lloyd George. A certain number of Liberals, however, headed by Sir John Simon, voted for the motion.

INTERIOR TIMOTHY POPULAR

Repeated Inquiries Are Made at Victoria For Carload Lots of Hay Seed

VICTORIA, Jan. 29:—Samples of timothy seed grown in Central British Columbia, at probably the most northerly point for such production in the Empire, and distributed by the markets branch, department of agriculture, have led to repeated inquiries for carload lots of the seed, which is of excellent quality, and uniform. The seeds were distributed in New Zealand, Australia and in Eastern Canada, and led to orders last year far beyond the production could supply.

This year, it is stated by Wallace Duncan, director of markets, a larger quantity of the seed will be on hand, and advantage will be taken by B. C. growers of the wide interest created in the B. C. product.

The most recent inquiry for the timothy seed was from a Halifax seed company, which classed a sample received from the markets branch as the best seed is has handled, and expressed willingness to purchase similar seed next year.

TWENTY-NINE MINERS DEAD

Heavy Toll of Life in Explosion at Colliery Near Linton, Indiana

LINTON, Indiana, Jan. 29:—Twenty-nine miners were killed in an explosion in the Little Betty coal mine near here yesterday. Nine men were rescued.

Miss Catherine Harvey of the Prince Rupert General Hospital training school for nurses will sail this evening on the Prince George for Vancouver enroute to Tranquille Sanitarium where she will take a special course.

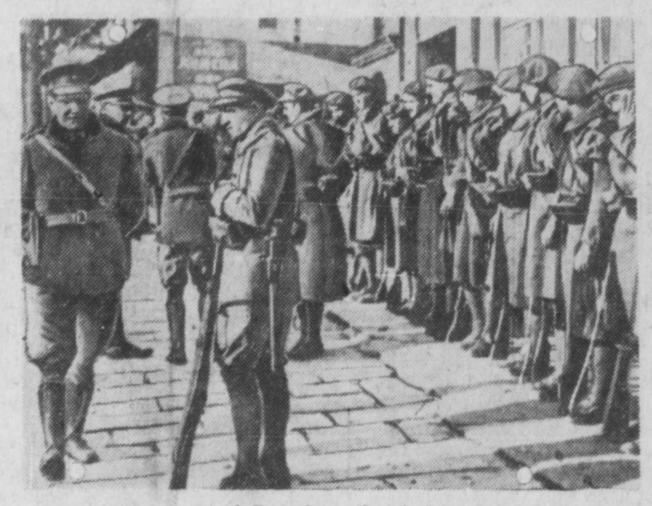

Federal troops patrol Barcelona, hot-bed of Catalonia separatist movement supporters in Spain, during recent general strike in sympathy to revolutionists.

Unemployment Has Got Worse Not Better Of Late, King Declares

Now Is Vital Time to Hold Meeting of Commons so as to Relieve Situation Declares Federal Liberal Leader

OTTAWA, Jan. 29:—With the declaration that in some parts of Canada today distress is greater than it has ever been, Rt. Hon. William L. Mackenzie King, Liberal leader, has issued a statement calling upon Premier Bennett to state when Parliament will meet. Notwithstanding that the government has had a free hand with its policies and expenditures, "conditions in Canada are much worse today than they were at the time of the calling of special session in September," asserted Mr. King.

"There is at present much more need for the regular annual session of Parliament to consider the condition of the country's affairs than there was for any special session in September," the Opposition leader added.

CAPT. SKOG IS COMING

Bringing in First Load of Seine Caught Herring—Is Giving Fish Away

Capt. Ole Skog telephoned in from Port Simpson this afternoon announcing that he was due here about 6 o'clock this evening with the seineboat Fredelia, having on board the first seine caught herring of the season. People coming down to the Fredelia's mooring place at the Edward Lipsett Co. floats will be welcome to carry away as many of the fish as they crave.

Capt. Skog caught his herring in Warke Canal and they are reported to be of excellent quality. He is bringing in ten tons at this time.

Minister Still Makes Progress After Operation

OTTAWA, Jan. 29:—Although suffering some discomfort, Hon. H. H. Stevens, minister of trade and commerce, was reported today to have passed a fairly satisfactory night following his operation on Tuesday for appendicitis and gall stones.

United States Government Apologizing to Mussolini For Statement of General

WASHINGTON, Jan. 29:—The United States government apologized today to Premier Mussolini of Italy for a recent speech by Major General Smedley Butler of the Marine Corps. Secretary Adams has ordered a general court martial for Butler.

Speaking before the Contemporary Club of Philadelphia recently, General Butler made remarks criticizing Mussolini, saying among other things that a friend had told him that Mussolini's automobile ran over a child and the Premier did not stop.

Premier Mussolini immediately sent a denial to the Italian embassy and the ambassador protested to the state department.

Captain and Officers Of Naval Vessel Were Cause of Recent Row

Four Seamen to Have Sentence Reduced While Superiors Have Their Appointments Terminated

LONDON, Jan. 29:—After a thorough investigation the Board of Admiralty has found with regret that content among the members of the ship's company and the usual sympathy between officers and men that exists on vessels of the Royal Navy were far from being realized on the submarine depot ship Lucia, stated Rt. Hon. A. V. Alexander, First Lord of the Admiralty, in the House of Commons yesterday. The trouble aboard the Lucia, which arose while she was in Davenport harbor on January 4, was due, the First Lord said, to want of tact and consideration on the part of the captain and executive officer, incapacity on the part of the divisional officer and the presence of certain individuals who fomented illwill among their messmates.

The Board of Admiralty has, therefore, decided to reduce the severity of sentences imposed by court-martial upon four of the Lucia's seamen. The captain, executive officer and divisional officer concerned will have their appointments terminated and will be retired on half pay. They will also receive an expression of the Board's severe displeasure.

The commander of the Lucia was Lieutenant Commander Hoskeyns.

BIG LOSS ON P. G. E.

Vancouver Paper Estimates it is Costing $9,000 Daily to Carry

Today, capital and interest on the P.G.E. stands on the government books as close to $65,000,000, says the Vancouver Sun editorially. At 5% the interest loss on this investment costs the taxpayers in this province close to $9,000 daily. So that in the years that these blocking tactics have been going on and trying to frighten and exaggerate to the public the 15 millions it will cost to build the line from Prince George to Peace River, interest and capital outlays have jumped B. C.'s railway investment from say, 30 up to 65 million dollars, or twice the amount necessary to complete the line to Peace River.

SEALING PAYMENT

British Columbia Government Takes Steps to Expedite Distribution of Fund

VICTORIA, Jan. 29—Action to expedite the payment of the United States award to Victoria sealers in respect of the Coquitlam claim heard in Washington in 1914 and in consequence of which a considerable sum of money was paid over to Canada for settlement of the claims of the individuals concerned is being pressed for by the provincial government in representations to Ottawa.

WASSON PLANS LONG AIR HOP

Hero of Burke Search May Fly From New York to British Columbia

VICTORIA, Jan. 29:—Pilot Everett L. Wasson, hero of the Burke search in the Yukon and his bride, Florence Jones of West Vancouver, may fly from New York to British Columbia next month on their way back to Whitehorse, Yukon.

This was revealed here before Mr. and Mrs. Wasson sailed on the ss. Dorothy Alexander for California after visiting his parents, who reside near San Francisco, they will proceed to New York by way of the Panama Canal.

In the east Wasson will inspect the Fairchild and Bellanca factories and take delivery of a new plane for the Treadwell Yukon Co. by whom he is employed. It is possible that he will fly the machine from New York to Vancouver, via Oakland.

"I think so," he replied with a smile when asked if Mrs. Wasson would fly with him.

Mrs. Wasson has flown with her husband on two occasion and is enthusiastic about flying. She is keen on the proposed transcontinental flight and hopes to learn to fly some time.

PRISONER ESCAPES

Man Sentenced to Five Years Makes Getaway From Victoria Jail Today

VICTORIA, Jan. 29:—Anthony Morrison alias Dan Griffin of Vancouver, awaiting transportation to New Westminster penitentiary to serve five years for breaking and entering, escaped early this morning from the city jail where he had been lodged since his unsuccessful personal appeal to the Court of Appeal last week.

WRECK OF CASE PLANE IS FOUND

PORTLAND, Jan. 29:—The wreck of the plane of Walter E. Case, Portland-Pasco mail flyer, missing since last Thursday, was sighted in the mountains near the Columbia River east of here yesterday afternoon by Al Davis, rescue pilot. Land parties are being sent in today to further investigate. It is presumed that Case crashed and was killed.

BURDOCK BLOOD BITTERS

Dizzy Headaches and Fainting Spells

Mrs. Lloyd Babcock, Hartington, Ont., writes:—"Some time ago I was all run down in health. I had dizzy headaches, and suffered a great deal with fainting spells. I was advised to try Burdock Blood Bitters and after taking two bottles I felt like a new person.

"My husband was troubled with indigestion, after meals, and could get nothing to do him any good until he took B.B.B."

Manufactured, for the past 51 years, only by The T. Milburn Co., Ltd., Toronto, Ont.

THE DAILY NEWS.
PRINCE RUPERT - BRITISH COLUMBIA

Published Every Afternoon, Except Sunday, by Prince Rupert Daily News, Limited, Third Avenue

H. F. PULLEN - - - Managing-Editor

SUBSCRIPTION RATES

By mail to all other parts of British Columbia, the British Empire and United States, paid in advance, per year	$6.00
By mail to all other countries, per year	9.00
By mail to all parts of Northern and Central British Columbia, paid in advance for yearly period	3.00
For lesser periods, paid in advance, per month	.50
City delivery, by mail or carrier, yearly period, paid in advance	5.00
Or four months for	1.00
Legal notices, each insertion, per agate line	.15
Transient advertising on front page, per inch	2.80
Local readers, per insertion, per line	.25
Transiet display advertising, per inch, per insertion	1.40
Classified advertising, per insertion, per word	.02

Contract rates on application.

Advertising and Circulation Telephone 98

Editor and Reporters' Telephone 86

Member of Audit Bureau of Circulations

DAILY EDITION Thursday, Jan. 29, 1931

ANOTHER INVESTIGATION

Another investigation is to be held in connection with the fisheries of Canada with a view to enabling the government to consider what legislation if any shall be passed or regulations issued. This is one of a series that have been held from time to time, most of which have proved of little value. It is to be presumed that the question of fish traps, methods of issuing licenses, limitation of number of canneries and cannery licenses and methods of propagation and conservation will be the chief subjects dealt with. In any case Prince Rupert will be much interested and should be considered in connection with any move that is made.

CREDIT SYSTEM

The suggestion has been made that the credit system be abolished, especially in connection with purchases on long time payments. As we have mentioned before these systems are often abused and sometimes they affect financial conditions, yet it would be a pity to abolish them. How many pianos would be sold if the purchasers were required to pay cash? Possibly the same question might be asked in regard to sewing machines, radios, motor cars and other articles. It is a great convenience for a person on salary to be able to get the use of a piano while paying for it and also to purchase his home on time payments. These things canont well be abolished without replacing them with something just as good.

Some men have wives who cannot cook and others are poets and their wives have nothing to cook.

GOVERNMENT AND RADIO

Discussing the policy of the Bennett Government, the Winnipeg Tribune says that in only one subject was the Premier reticent and that was in regard to radio broadcasting. "He declared parliament would be asked to deal with the question at the next session, but the line of government policy remains his own secret. It is a troublesome question, one with which the late government was obviously reluctant to deal. There will be keen public interest in Mr. Bennett's decision for or against national radio broadcasting. The general public mind, The Tribune believes, favors national broadcasting in the hope that something outstanding in the way of a national service may develop here, as against the confusion and commercialism in the United States. But sentiment on the question is by no means unanimous, and powerful interests are constantly at work to influence opinion in the opposite direction."

Mme. Guepin, daughter of M. Dimitri Strancioff, former Bulgarian minister in London, whose resemblence to Queen Nefertiti, consort of King Akhenaten, early European ruler is remarkable

Morte Craig Tells of Vivid Dream in Which He Heard and Reproduced a Song Never Heard by Him Before

(By Morte Craig)

This article is very apt to cause a quick curl of the lip and a good natured snarl from ninetenths of the living world—from that infinite army of people who do not believe in the possible communion with, and receiving from, the spirit world tangible and positive impressions.

They are all nice men and women in their way, but completely absorbed in earning their bread, playing their little games, breeding dying and going, well content in not knowing whither.

Four hundred years ago the candle came, and back of that four thousand years of torch and tallow dip. Within one hundred years the cook-stove came, then the dawn of creation and invention, slenderly unfolding coal-oil, the lamp, gas the incandescent, until the very avalanche of wonderful creations within the thirty years just closed.

Is it not time to at least think about sitting up and taking notice? From whence come these marvels? All the wonders of the office, the drawing-room and daily life have been possible since the world began, and yet we find them all—all surging into existence within the space of fifty years!

Does it not appear within the range of reason that God has found us ready to receive them?

But all this is leading up to an experience which happened to me on the ocean, crossing over from Vancouver to Naples on board the motorship Cellina, on the night of December 28, 1930, after leaving Las Palmas, Canary Islands, and after we entered Gibraltar.

The night was warm. I had been reading late and for some unusual reason, I could not sleep. As one will, I found myself living over past events. Suddenly a night in Mexico flashed vividly upon the screen. It had been a rather memorable night and I was so deeply interested that I tried to recall the whole night even to certain things that were said in the language with which I was only partly familiar.

The fact that I had just spent an evening in Spanish Las Palmas, more than likely had fathered the retrospection. The night was back in 1896, when, in my capacity as a mining engineer, I was camped on the Mexican border in Arizona. With a gallon jug lashed to my saddle, I had gone over the border for some aquadiente which I had promised the boys for their Thanksgiving dinner.

It was a twelve-mile cross-country no-trail trip. When I arrived, a Spanish Fandango was on at the hacienda and I was invited to stay.

During the dancing a tropical thunder storm brought down a terrific rain for several hours, and without moon or trail, I concluded to wait until morning. The house was filled with other guests who were also remaining and I arranged a hammock under the trees.

Many birds had taken shelter from the storm in the surrounding foliage and the seranade was simply wonderful; but the mocking bird's singing ranged high over all. And so it was that the night came back to me on the Mediterranean, thirty-four years later.

I have related this incident in all fairness, simply as the only possible conscious thought to urge the dream; and then only in the wild singing of the mock-birds, which can only be accepted as an exceedingly unreasonable hypothesis.

Finally I fell asleep, and sleeping dreamed of sitting in a palm-filled plaza in Las Palmas, surrounded by tropical flowers—the night air heavy with their perfume. Little round wicker tables were scattered through the garden under bright electric bulbs and filled with a noisy fun-loving people.

A wonderfully beautiful girl was with me drinking wine.

Pretty soon a Spanish boy strolled by with some sort of a small harp under his arm, and the lady called to him in Spanish saying "Come here to me, my boy, and accompany me—I wish to sing."

She arose to her feet with the partly emptied glass in her hand, and in a voice as clear and lovely as the tones of a golden bell, sang a song—so exquisitely that the pack had gathered round our chairs, and seemed to be wanting breath for a moment—then broke into the wildest appaluse.

And when she had finished she dropped the glass and threw her head upon her arms in an abandon of grief.

The story is given you as one more link in the ever strengthening chain which proves the truth of inspiration. And what is inspiraton but communcation through one of the thin places in the dark veil that intervenes between the human and the spirit world—Communing with some unseen intelligence. What else could it have been in the case of my dream?

For see: I never wrote a word of music in all the days of my life, and so it cannot be attributed to me as having, however, unconsciously originated it.

I never heard the music in my life. I never heard the words before in my life. Mr. Paul Bchweizer, a native of Biere, Switzerland, a very fine musician, homeward bound, wrote the melody on board his morning at my dictation.

In consequence of all of which the words and music originated with the dreamland girl, who sang in Spanish, although the words came to my conscious mind in English.

The Song

"Long years ago in the garden of
my girlhood,
Strong arms around me in love's
early life,
Sailing at midnight we clung to
one another,
He whispered his promise to call
me hivs wife.

Now I'll tell you e'er we part
All the love within my heart—
Listen while I sing my song to
you:
Then he sang a sweeter song
Than mock-bird ever knew
Long years ago.

To make the narration intelligent there were three quatrains, only one of which I remember and can give. The missing verses told of a girl, a naval officer, a ship ordered to the front and lost in battle.

But I distinctly make record that the melody and words are not of human origin, unless it be proven that all inpiration is only human. Finally, it may be pertinent to mention that in old age, Beethoven states in his memoirs—

"I discredit myself of having written some of my finest rhapsodies—they came to me from the other shore."

(The music and words of the first verse were enclosed, but the music cannot be reproduced owing to lack of facilities.—Ed.)

Man in the Moon

One of the things that won't get you anywhere is thinking that the world is going to the bow-wows.

Another thing that won't get you very far is trying to gouge a living out of your neighbors without giving value in return.

Jones—How do you spend your income?

Smith—About 30% for shelter, 30% for clothing, 40% for food and 20% for amusement.

Jones—But that adds up to 120%.

Smith—That's right.

Dinah—Is you made all yo' 'rangements foh yo' wedding?

Mandy—not quite, I'se got to buy a trooso, an' rent a house an' get my husban' a job, 'an get some regula' washin' work to do. An' when them is done, Ah kin name de happy day.

Extremes meet on Broadway like a cat curled up before a log fire.

When you buy tickets at the Ethel Barrymore Theatre an attendant escorts you into the darkened auditorium and invites you to assume a sitting posture in the particular chairs offered you for sale.

While down the street at the National Theatre, where "Grand Hotel," the hit of the season, is located, the girl in the box office says:

"The best I got is two seats in th' fifteenth row, two weeks from tomorrow night."

"You have no better'n 'at, eh?"

"Yes," replies the attendant, "I can give you two in the fourteenth row—but that'll be three weeks from nex' Saturday."

John Williams, well known mining man of Usk, B.C., is a guest at the Royal George Hotel.—Edmonton Bulletin.

LUCE ON SALMON

Humorist of Vancouver Province Has Brain Wave on Subject

Because United States politicians won't play fair with the salmon treaty, a plan has been outlined to circumvent their little game, writes P. W. Luce, humorist of the Vancouver Province. At present, sockeye salmon breed in British Columbia at our expense, and get caught chiefly in American waters by American fishermen.

It is now suggested that the salmon be induced to abandon the Fraser River as a breeding ground, and made to take up their abode farther north in the Naas and Skeena Rivers, where they could travel in and out without crossing American waters. The modus operandi would be to collect the spawn dropped in the Fraser and ship it up north for hatching.

Times won't be quite so good for the American trap operators when British Columbia salmon remains forever British, but will times be any better for the salmon himself? A fair question, but not much weighty thought has been expended upon it.

Is this transplanting of sockeye spawn from the Fraser to the Naas to be undertaken without prayerful consideration? Is it fair? Is it honorable? Is it orthodox? Is it Christian?

The answer is in the negative.

A century and more ago there was a vile slave trade between Africa and the southern states of the American Republic, but what was that in comparison with this proposed interference with the life and liberty of the salmon? The nigger, after all, was only wanted for work. The sockeye is wanted for food.

The shipping of spawn to the cold waters of the northern rivers would be a colossal trek, an enforced migration without parallel in piscatory history. A migration? Say, rather, a deportation, a banishment, a drive of extinction!

What About Room?

Where, may we ask, will room be found in the tiny Naas and the little Skeena for all the fish that have crowded the 800-miles-long Fraser River? How will they adapt themselves to their restricted quarters, and how will they fare in these remote regions so different from the riffles that would have given them birth had all been well with the spawn their parents left behind them?

Bear in mind that these baby fish will have no papa and mamma to guide them when they hatch out on the frozen gravel beds of the Naas. The poor fish will feel deserted, lost, perhaps even humiliated. They won't even know for sure that they are native son salmon, and the pride of family may be lost to them forever and forever.

Let us remember that the sockeye, who was here thousands of years before the white man came, is greatly puzzled by international controversies over fisheries treaties. Try though he may, he hasn't yet been able to grasp the fundamental difference between a free-born American and a loyal Canadian, and he is apt to confuse one national anthem with another when the singers are none too sure of the words.

The salmon's brains are small, shallow, soft and usually inactive. Politics are beyond him, and vote-catching devices leave him cold. His life is guided by some dim instinct reaching back into the dark ages, and there is little hope that he will ever make any intellectual progress.

The sockeye is affectionate by nature, and his love of home is perhaps more strongly developed than that of any other lovely creature. For uncounted generations his motto has been "A Fraser River salmon I was spawned; a Fraser River salmon I will die," and right nobly has he lived up to it.

Extreme Youth

His extreme youth saw him venture forth from the riffles of the great river and drift down to the sea. His advanced age saw him swimming courageously against the swift current, striving, ever striving, to reach the gravel bed of his babyhood, there to love, to mate, to die.

The years of his adolescence and his maturity he spent in the vast deeps of salty reaches unknown to man, leading a passive and prosaic existence until the mysterious urge of nature turned his face again to the sweet waters of his forefathers.

So it has been since the dawn of time. From Fraser River to Fraser River the cycle had been complete. But what of the future?

What of the hapless fish that shall spring from the transplanted spawn. They will journey to the Pacific Ocean and wander in that wilderness for four long years. And then?

Their hereditary instinct will call them to the upper reaches of the Fraser. Their youthful memories will beckon them to the fast-flowing waters of the Skeena. Pulled this way and pulled that way, the poor fish will never be able to make up their minds which course to take, and so will keep swimming round and round Vancouver Island until dizzy, and then finally blunder up the Alberni canal, there to die of old age while the fishermen argue civic politics instead of casting out their nets.

What a sorry end for a noble fish!

Cases in which four local young men are charged with contributing to the delinquency of a young girl have been further adjourned for eight days in city police court. The hearing is awaiting the return to the city from Vancouver of Magistrate Thomas McClymont.

OXO CUBES

Add Nutriment and Relish to Stews, Gravies, Croquettes and Meat Pies

In Tins of 4 and 10 Cubes

Twenty Years Ago

In Prince Rupert

January 29, 1911

Between the various lines, it is expected there will be seven boats a week on the run between Vancouver and Prince Rupert during the coming summer. The latest will be the Princess Alice, now under construction in the Old Country. Princess Beatrice, Prince George, Prince Rupert, Camosun, Princess May and Princess Royal.

Chief McCarvell has appointed A. J. Phillipson to the post of sergeant of city police here.

The coroner's jury investigating the death of Rade Maslovitch, who was crushed by a falling rock on the First Avenue grade cut at Water Street, has found that deceased met death through negligence on his own part.

For $200 . . . Can you equal this?

For $200 invested yearly, a young man can capitalize his youthful vigour and effectively prepare for life's contingencies through the Sun Life Assurance Company of Canada.

3 GREAT BENEFITS

1. NOW—$10,000 Immediate Protection

and

2. IN A FEW YEARS—$10,000 in Paid-up Assurance, earning Dividends.

or

3. AT MIDDLE LIFE—$10,000 in Cash.

He can secure for his dependants immediate protection of $10,000, increased yearly thereafter by accumulating dividends. This $10,000 estate is created instantly by the first payment. The assured thereby obtains maximum protection for his family at minimum cost at a time when protection is the greatest need.

In a few years he may stop paying, take a paid-up policy for $10,000, and thereafter receive regular dividends until his death when the full capital sum of $10,000 is still payable to his dependants.

By middle life (if he has not selected the last-mentioned plan) his policy will mature as an endowment for $10,000, returning to him a sum far in excess of the total premiums paid. This investment settlement comes at a time when personal and family maintenance have become more important than protection.

The above policy, like all Sun Life policies, can on maturity be paid in monthly instalments over a period of years, instead of in a lump sum.

SUN LIFE ASSURANCE COMPANY OF CANADA

HEAD OFFICE MONTREAL

For further particulars, fill in and mail the attached coupon:—

SUN LIFE ASSURANCE COMPANY OF CANADA, Montreal, Canada.

I am interested in your $200 yearly assurance plan. Without obligation on my part, please send me particulars as outlined in your advertisement in ..... (Name of paper)

Name (Mr., Mrs. or Miss) .....

Address (Street) ..... (City) .....

Daily Mishaps

MAKE ZAM-BUK A DAILY NEED

ZAM-BUK is a pure herbal ointment known all over the World for its wonderful soothing and healing properties. It quickly stops pain and irritation, allays inflammation and grows new healthy skin. Zam-Buk is equally as good for eczema, ulcers and piles as for the daily mishaps such as burns, scalds, cuts, bruises or cold sores. *A sample free and post paid will be sent on application to Zam-Buk Co. Toronto*

Mr. Thomas Carpenter, 376 Third Ave., Verdun, Que., writes:—"I have been a user of Zam-Buk for more than thirty years, during that time I have used it for cuts, bruises, chapped hands, skin troubles and rheumatism, and it has always given great satisfaction in healing wounds and relieving pain. My personal opinion is that it is one of the best Ointments on the market.

Zam-Buk

50c. box. 3 for $1.25 all druggists.

Teas are *not* alike
Salada's flavour is outstandingly finer

Try our new Yellow Label

'Fresh from the gardens'
154

SELLING AT COST
Whale Bone Hair Brushes
Excellent for Massaging the Scalp
Prices—$1.10, $1.35, $1.75
and up

Ormes Ltd.
The Pioneer Druggists
Phones 81 & 82 Third Ave. & Sixth St.
THREE GRADUATE PHARMICISTS

BULKLEY VALLEY COAL
THE BETTER COAL
Analysis
volatile matter, 29.32; ash, 6.76; fixed carbon, 62.87; b.t.u.'s, 13917
Being low in volatile it will not block your pipes. Being low in ash, you are not buying clinkers. Being high in fixed carbon means long lasting quality. Being high in British Thermal Units means more heat value per pound.
Order Now. Your Dealer Can Supply You.

UNION STEAMSHIPS LIMITED
SPECIAL WINTER EXCURSION FARES
Tickets on sale from Nov. 15, 1930 to Feb. 28, 1931 (with final return limit March 31, 1931)
PRINCE RUPERT TO VANCOUVER ..... $40.00 RETURN
Steamers leave Prince Rupert for Vancouver:—
T.S.S. CATALA EVERY TUESDAY, 1.30 P.M.
Arriving Vancouver, via Ocean Falls, Thursday Noon approx.
T.S.S. CARDENA EVERY FRIDAY MIDNIGHT
Arriving Vancouver Sunday midnight approx.
Weekly sailings to Port Simpson, Alice Arm, Anyox, Stewart and Naas River points. Sunday, 8:00 p.m.
Further information regarding all sailings and tickets at —
PRINCE RUPERT AGENCY: Second Avenue, Phone 568

CANADIAN PACIFIC
B.C. COAST STEAMSHIPS
WORLD'S GREATEST TRAVEL SYSTEM
B. C. COAST STEAMSHIP SERVICE
SAILINGS FROM PRINCE RUPERT
To Ketchikan, Wrangell, Juneau, and Skagway.
January 10th and 24th.
To Vancouver, Victoria, Seattle—
January 1st, 14th, and 28th.
Princess Mary—Ocean Falls, etc. Vancouver and Victoria, every Friday, 10 p.m.
Agents For All Steamship Lines
W. C. Orchard, Gen. Agent, 3rd Av., Prince Rupert, Phone 31.

OUR COAL
IS IN A DRY SHED
When you are buying coal look on the economical side of life. If you buy wet coal, you are losing 10%. So start today and burn dry coal and see what 10% means to you.
PEMBINA EGG—Delivered, Per Ton $12.50
MINEHEAD EGG—Delivered, Per Ton 12.50
MINEHEAD LUMP—Delivered, Per Ton 13.50
HYDE TRANSFER—PHONE 580
PHONE 580

Early Ad. Copy is appreciated

Local Items

Merchant's Golf League tonight Sunken Gardens.

Glasses fitted by registered optometrist at Heilbroner's store.

Legion of the Moose Annual Novelty dance Friday. Special prizes. Admission 50c. 26

Tonight, Loyal Orange Lodge, "De Luxe Entertainment," Bridge, Whist and Dance Party, Metropole Hall. Cards at 8 p.m. 25

W. C. Grover, representing the Family Beneficiary Society, who arrived in the city recently is making his headquarters at the St. Elmo Hotel.

Father E. M. Leray, O.M.I., after having conducted monthly services for the Roman Catholic Church at Terrace, sailed by the ss. Prince George yesterday afternoon on his return to Stewart, his regular station.

M. A. McDowell, assistant British Columbia manager of the Imperial Oil Co., arrived in the city from Vancouver yesterday in the course of a northern inspection trip and will sail by the Prince George tonight on his return south.

Having been delayed a day on account of stormy weather between Skagway and Juneau, C. P. R. steamer Princess Norah, Capt. C C. Sainty, arrived in port at 3 o'clock this afternoon from Alaska points and will sail an hour late for Vancouver and Victoria.

Notice

NOTICE is hereby given that the Annual General Meeting of the members of the Prince Rupert General Hospital Association will be held at the City Hall, on Friday January 30th, 1931, at 8 p.m.

Business:
To receive balance sheet for 1930.
To receive General and Auditor's reports.
To elect five members of the Board of Management.
To appoint an Auditor.

H. W. BIRCH,
Jan. 22 & 29. Secretary

PILE PAIN
Ends Right Away
"The very first time I used 'Soothe-Salva' it ended the itch and pain of my piles right away. Stopped swelling and bleeding. Piles now gone."—L. T. Sears. Quickest relief known. All druggists.

ALIKE in *Luxurious comfort*

CANADIAN National offers many luxuries and comforts which add pleasure to your trip South by Steamer or East by Train.

Sailings from Prince Rupert to Vancouver, thence via Tri-City Service to Victoria and Seattle, Thursdays 10.00 p.m.

For Anyox and Stewart, Wednesdays 4.00 p.m.

Regular services to North and South Queen Charlotte Islands. Particulars of sailings, rates, etc., on request.

Passenger trains leave Prince Rupert for Edmonton, Winnipeg, and points East every Monday, Wednesday and Saturday at 11.30 a.m.

Ask about Low Coach and Tourist Fares to Eastern Points.

Canadian National
R. F. McNAUGHTON
District Passenger Agent
Prince Rupert, B. C.
W-144

COUGHS
Apply over throat and chest —swallow small pieces of—
VICKS VAPORUB
Over 21 Million Jars Used Yearly

Dinnerware, china, crockery, glassware, Heilbroner's Store.

This afternoon's train, due from the East at 3.30, was reported this morning to be on time.

Mr. and Mrs. W. O. Viger will sail on the Prince George tonight for a holiday trip to Vancouver and elsewhere in the south.

Old country newspapers state that Miss Amy Johnson delivered a Christmas children's lecture in London during Christmas week.

A. H. Robson, who has been serving as wireless operator on government steamers out of here, will sail on the Prince George tonight for Vancouver.

Louis F. Smith of the Prince Rupert Fisheries Experimental Station staff was the speaker at the weekly luncheon of the Rotary Club in the Commodore Cafe today. His subject had to do with fish glues in which he specializes. John Dybhavn was in the chair in the absence of S. D. Johnson the president.

The fire department had a call at 11.15 this morning to Parker's Garage where a fire had started due to gasoline igniting. Fortunately the flames were extinguished by the use of chemicals before the blaze had assumed any serious proportions. Had it not been for prompt action, it might well have been a very serious conflagration.

QUALITY SPECIALS
For Friday and Saturday

Swansdown Cake Flour— per pkg.	37c
Butter—3-lb. bricks each	$1.12
Pork & Beans—Royal City 2 16-oz. tins	19c
Kraft Cheese— per 1-lb. pkg.	41c
Jif—"Suds in a Jiffy" per pkg.	18c
Toilet Rolls— 9 for	31c
Macaroni—Ready Cut 3 lbs.	25c
Green Beans—No. 2 tins per tin	13c
Apples—Yellow Newton Fancy, per box	$2.55
Cee Grade per box	$2.35
Picnic Hams—Swift's Circle S, aver. 5-lb. each, per lb.	23c
Chicken Wheat— per sack	$1.90
per ½ sack	97c
Heinz Tomato Catsup— large bottles, each	26c
Fels Naptha Soap— per carton	79c
Dollar Sodas— per box	58c
Strawberry Jam—Empress per 4-lb. tin	69c

Watts' Grocery
PHONE 55 PHONE 56
"As Close As Your Phone"
FREE DELIVERY

Phone 566
Rupert Motors
Garage and Service Station
DODGE and BANTAM AUSTIN
Distributors
FENDER AND BODY WORK A SPECIALTY

Toronto Optometrists Offer $20 Spectacles For $2.98

Send Them on 10 Days Trial

TORONTO, Ont.—The Dr. Ritholz Optical Company, have devised a new comfort spectacle that will not break or tarnish and leaves no mark on the nose or face. These spectacles are really beautiful, give wearer a distinguished appearance and will enable anyone to read the finest print, see far or near. The Doctor offers to send a pair on 10 days trial to any reader of this paper with the understanding that if they are not amazed and delighted and do not think the spectacles he offers at $2.98 equal to those sold elsewhere at $20, they will be out nothing. Just send name, address and age today to the Dr. Ritholz Optcal Co., Suite N-109 29 Melinda St., Toronto, Ont. for a 10 day trial and learn how you may get them without cost, also new catalogue free.—Adv.

VERSION OF 'O CANADA'

H. M. Stramberg, Once Located Here, Is Composer

The following verson of "O Canada" has been composed by Hector M. Stramberg, veteran school teacher of this province, who was located in Prince Rupert some fifteen years ago as a representative of European financial interests:

Dear Canada! Our land of peerless worth,
The pride and glory of the spacious north,
With fervent hearts we sing thy praise,
In songs of loyalty!
May God most high by thy defence
And shape thy destiny!
O glorious realm of liberty!
The Hosts of Heaven and Earth are calling thee,
To lead the world to peace and amity!

Great northern land, whose mountains crown'd with snow,
In grandeur, look on meadows green below,
Kind Heaven has blessed thy wide domain,
With valley, hill and plain—
A changing scene of vast extent,
From East to Western main!
Fair land of peace and harmony!
Thy role on earth is fixed by Heaven's decree,
To lead the world in peace and amity.

Dear Canada! With loyal hearts we sing:
God prosper thee; long live our gracious King!
His Empire aid, should foes assail,
Till flags of war are furl'd,
And endless peace and right prevail
O'er all this new-born world!
O Lord of Heaven, of Earth and Sea!
Without Thy help, vain would our efforts be,
To lead the world in peace and amity.

ANNOUNCEMENTS

Baptist Supper, January 29.

Moose Legion Novelty Dance January 30.

Sons of Norway Fishermen's Farewell Dance February 6, Moose Hall.

Canadian National Recreation Association Seventh Annual Ball, Moose Hall, Friday, February 13.

Anglican Cathedral augumented choir concert. (Direction H. N. Brocklesby). February 16 and 17.

"Melvina's Courtship," at United Church February 26, 27.

Catholic women's League Spring Sale April 8.

HAVE YOU TRIED A CLASSIFIED?
More and more people are turning to the classified columns of the Daily News to find what they want. Used cars, furniture for sale, lost and found, houses to rent or for sale, positions wanted. All sorts of things are advertised there. If you do not read the classified page, get the habit now. Try it today.

7 DAYS make one week
BOVRIL MAKES ONE STRONG

Bush's Grocerteria
Quality as Well as Our Prices Will Stand Comparison

Ogilvies Minute Oats— reg. 45c, special, pkt.	25c	Worcestershire Sauce reg. 40c, special	15c
Del Monte Sliced Pineapple, 2's, reg 30c, tin	20c	Royal Crown Lye— 2 tins	25c
Cut Green Beans— per tin	15c	Royal Crown Cleanser 3 tins	25c
White Beans— 4 lbs. for	25c	Heinz Tomato Catsup per bottle	25c
Sago— 4 lbs. for	25c	Jap Rice—No. 1 4 lbs. for	25c
Crab Meat— per tin	25c	Fresh Eggs— per doz.	30c
Blue Ribbon Tea— per lb.	45c		

BUSH'S GROCERTERIA
WE DELIVER PHONES 211 & 212

CHURCH MEETING

1930 Was Successful Year For First United Congregation—Confidence Voted in Minister

The annual congregational meeting of First United Church was held last evening with a goodly number of members of the church in attendance. Reports of the various organizations of the church, detailing their work for the past year, were read by the secretaries. Each and all of them evinced progress attained, every society showing pleasing balance sheets.

The report of the Ladies' Aid was read by Mrs. Thomas Silversides, that of the Women's Missionary Society by Mrs. W. T. Kergin and the Sunday School by W. J. E. Barrie. These reports aroused much interest and showed each body to be a powerful pillar in the work of the church.

Rev. Alfred Wilson, the pastor, gave a general report upon the work of the church and session during the year. This report was very encouraging. After Mr. Wilson had concluded, a very warm vote of confidence and appreciation for his services was unanimously carried.

George A. Edgecumbe and J. S. Wilson were elected to the session, succeeding W. J. Kirkpatrick, and Mrs. W. Harper, succeeding Mrs. George Beveridge, who has left the city.

A resolution conveying a warm vote of thanks to T. J. Shenton for his work as a member of the session was carried.

The meeting closed after full justice had been done to delicious refreshments furnished by the ladies of the church.

Dr. H. O. Johnson, who arrived in the city recently from Edmonton, has taken over the dental practice of Dr. E. S. Tait, who left this afternoon for Vancouver where he will practise in future. Dr. Johnson graduated in dentistry from the University at Oslo, Norway, in 1922 and practiced for six years with his father in Norway. He then came to this continent and studied at New York and Chicago, finishing at Minneapolis with the degree of doctor of dental surgery. He practised in Edmonton for six months and then came to Vancouver where he took his British Columbia examinations successfully.

After spendng a holiday visiting in Vancouver and Victoria, Thos. W. Brown of the legal firm of Williams, Manson & Gonzales returned to the city yesterday from the south.

HOTEL ARRIVALS

Savoy Hotel
Prince Rupert's leading family hotel. Hot and cold water in all rooms
A. J. PRUDHOMME, Prop.
Cor. of Fraser and Fifth Sts.

New Royal Hotel
I. Zarelli, Prop
THE HOTEL WORTH WHILE
Hot & Cold Water; Steam Heat
75c PER DAY AND UP
Telephone 281

Boston Grill
Phone 457 Prince Rupert
Large Cabaret
SPECIAL DINNERS
Thursdays and Saturdays
DANCING
Every Saturday Night, 9 to 12
Dance Hall for Hire
Accomodation for Private Parties

SOMETHING NEW
FOR LADIES AND GENTS
Large assortment new clothes for autumn and winter just to hand. All finest quality and latest patterns. Come in and see us today. Suit or overcoat complete and finished in three days. Ling, the Cutter Steam cleaning, pressing and altering. We deliver any part of the city.
LING — THE TAILOR
817 Second Ave. Phone 649

S. E. Parker Ltd.
Ford Dealers
Cars — Trucks — Tractors
Tires — Accessories — Gas & Oil — Flat Rate Repairs — Wrecking Service
Third Ave. East Phone 83

SPORTS

FINALS IN BADMINTON

Play Was Keenly Contested Last Night in Practically All Events of City Tournament

Finals last night in the city open badminton tournament under the auspices of the I. O. D. E. Club were closely contested and proved highly interesting. One of the tightest encounters of the evening was the men's singles in which youth met youth and Ronald Allen finally beat William Tobey, 11-15, 15-4, 15-10.

Mrs. H. L. Shadwell and Mrs. Shelford Darton defeated Miss Caroline Mitchell and Miss Frances Cross, a strong pair, 5-15, 15-8, 18-15 in a hard fought ladies' doubles final.

Frank Russell and Will Lambie were forced to extend themselves to vanquish Ronald Allen and William Tobey, 15-6, 11-15, 15-8 in the final of the men's doubles.

C. J. Norrington and Mrs. A. E. Parlow brought their victorious march to a successful conclusion by beating Shelford Darton and Mrs. H. L. Shadwell in the mixed doubles final 15-0, 18-15.

Mrs. H. L. Shadwell had no difficulty in disposing of Miss Kathleen Dunn in the final of the ladies' singles, 11-0, 11-1.

After the games, silver cups were presented to the winners by Mrs. C. J. Norrington, wife of the president of the I. O. D. E. Club. The men's singles trophy was a handsome cup presented by Mayor Cyril H. Orme.

Refreshments were served with Mrs. Robert Blance as convener and Mrs. Robert Bartlett and Mrs. C. J. Norrington assisting.

SCHEDULE OF WHIST

January 29—
Moose vs. Grotto Ramblers.
Canadian Legion vs. I.O.O.F.
Grotto vs. Six Musketeers.
Seal Cove vs. Wanderers.
Dry Dock vs. Leif Erikson.

February 5—
Wanderers vs. Moose.
I.O.O.F. vs. Grotto Ramblers.
Six Musketeers vs. Can. Legion.
Grotto vs. Dry Dock.
Leif Erickson vs. Seal Cove.

This is natural reaction to dip in bracing waters of Pacific at San Francisco, Calif. They are members of Olympic club athletic group celebrating the New Year.

German Boxing Body Also Peeved at Max Schmeling

BERLIN, Jan. 28:—Max Schmeling, German heavyweight, continues to incur the wrath of boxing commissions here and there. Now his home board, the German Boxing Commission, has worked up quite a peeve at him.

The commission wirelessed a sharp request to him aboard the liner Europa, bound for New York, asking him to explain immediately a newspaper interview published here. He was quoted as saying that the commission "never knew anything about fisticuffs; never showed real interest in his or any other German boxer's foreign achievements, but always found him home when it needed money."

Schmeling has been involved for two years in disputes with the New York State Athletic Commission, which recently withdrew recognition of him as the heavyweight champion. He was also involved in a long drawn out managerial squabble in New York.

Get the Ad. reading habit. It pays.

SPORT CHAT

The sixty-eighth annual prize meeting of the National Rifle Association will be held at Bisley from Monday, July 6, to Saturday, July 18. Similar arrangements to last year have been made by the kindness of the War Office for the provision of personnel, ammunition and equipment, and it is hoped that both the Admiralty and the Air Ministry will again sanction the attendance to complete the numbers required for range duties. Entries at ordinary fees will close on Monday, June 22. The periods of shooting each day will be from 8:30 a.m. to 12:30 noon, from 1:00 p.m. to 4:00 p.m. and from 4:30 p.m. to 8:15 p.m. The first period has been extended to permit, if squadding allows, of half an hour's "Unlimiteds" before the commencement of squadded competitions.

Miniature indoor golf was played more than thirty years ago, according to an account taken from a St. John newspaper in 1897. The item appeared originally in a London journal of that year, and described a course laid out "from garret to cellar," with a saucer in a baby's crib one of the sportiest holes. The affair, which was characterized by one of the golfers as "the greatest fun imaginable," was held in an ordinary house and played by a group of guests, at the instigation of the hostess when wet weather precluded golfing on a regular-sized course. One interesting shot was described: "My ball was under a great four-poster bedstead in one of the spare rooms; and I had to crawl under and draw it out with my niblick. I could not see the door it was to go through, but Reggie said if I hit it against a certain sofa, which was stuffed with horsehair, the rebound might send it where I wanted it to go. So I tried it, and it was the most perfect success."

CRIBBAGE SCHEDULE

February 2—
Moose vs. Operators.
Kts. of Columbus vs. I.O.O.F.
Elevator vs. Grotto.
Six Musk. vs. Seal Cove Sawmill
Toc H. vs. Hawks.
P.R. Hotel vs. Eagles.

STRIBLING SAID BEST

Jack Dempsey Places Him at Top of Heavyweight Heap With Schmeling Ahead of Sharkey

NEW YORK, January 29—W. L. (Young) Stribling, of Macon, Ga., is the best of the current crop of heavyweights in the opinion of Jack Dempsey.

Making his annual selections of world fistic stars for the ring, in The Boxing Magazine, Dempsey places Stribling at the top of the heap, with Max Schmeling second and Jack Sharkey third.

"To Stribling, I think, we must look to regain American supremacy in the heavyweight ranks," said Dempsey, "for it is my opinion that, if Sharkey has ten more opportunities to win the crown, he will fall short of the mark. Were I to attempt a comeback, which I am certain I will not, poor as I might be, there is one heavyweight I am sure I can knock out—none other than Jack Sharkey."

Here's the way Dempsey ranked the leaders in the various fistic divisions:

Heavyweights— Young Stribling, Max Schmeling, Jack Sharkey, Primo Carnera, Tuffy Griffiths, George Godfrey.

Light-Heavyweights— Maxie Rosenbloom, Jimmy Slattery, Larry Johnson, Lew Soozza, Tait Littman, Pete Latzo, George Courtney.

Middleweights— Mickey Walker, Len Harvey, Dave Shade, Harry Smith, Angel Clivile Vince Dundee, Jack Hood.

Welterweights — Young Corbett, Tommy Freeman, Jimmy McLarnin Jackie Fields, Young Jack Thompson.

Junior Welterweights — Jack "Kid" Berg King Tut, Manuel Quintero, Billy Townsend, Sammy Mandell, Joey Medill, Stanislaus Loayza, Herman Pedlick, Mickey Cohen.

Lightweights — Tony Canzoneri, Jack "Kid" Berg, Billy Petrolle, Justo Suarez, Al Singer, Louis "Kid" Kaplan.

Junior Lightweights—Benny Bass Roger Bernard, Al Foreman, Johnny Farr, Pete Nebo, Freddy Miller Davey Abad.

Featherweights— Battling Battalino, Earl Mastro, Fidel La Barba, Kid Chocolate, Eddie Shea, Tommy Paul, Lew Massey, Bud Taylor.

Bantamweights— Al Brown, Kid Francis, Newsboy Brown, Joe Scalfaro, Pete Sanstol, Archie Bell, Viral Gregorio, Domencio Bernasoni.

Flyweights — Midget Wolgast Frankie Genaro, Phil Tobias, Frankie "Kid" Enslem, Steve Rocco, Marty Gold, Black Bill.

English Cup Fifth Round Draw Made

LONDON, Jan. 29—The draw for the fifth round of the English Football Association Cup competition was made as follows:

Birmingham vs. Watford.
Chelsea vs. Blackburn Rovers.
Barnsley vs. Bradford City or Wolverhampton Wanderers.
Portsmouth vs. West Bromwich Albion.
Everton vs. Grimsby Town.
Exeter City vs. Leeds United.
Southport vs. Bradford.
Bolton Wanderers or Sunderland vs. Sheffield United.

Games will be played on the grounds of the first-mentioned clubs on February 14.

GOLF POSTPONED

On account of other affairs being on, the C. N. R. golf league games scheduled for last evening were postponed until Sunday.

Blue Crag comes a cropper with his jockey, D. Butchers, in the Cobham Hurdle race at Lingfield, England.

PRINCES TO RIDE MULE

In Argentine Visit Royal Highnesses' Tour to be by Aeroplane and Mule-Back

LONDON, Jan 29— When the Prince of Wales and Prince George are in the Argentine this spring in connection with the opening of the British Empire Exhibition at Buenos Ayres by the Prince of Wales on March 14, they will have a varied means of transport, including mule-back and aeroplane.

They will first visit Santiago de Chile and then proceed southward to Puerto Montt, a seaport at the head of the most northerly of the magnificent fiords inside the Chiloe Archipelago. From Puerto Montt they will then cross the Cordileras, the southern continuation of the Andes mountains, by motor car and mule-back to Nahuel Huapi lake, which is just within the Argentine border at the foot of the Andes, where the Princes are due on February 27. There is no railway on this part of the journey.

After spending two nights at a ranch on the lake shore their Royal Highnesses will go on to the Argentine Southern Land Company's ranch, further down Lake Nahuel Huapi where they will remain one night. Then they will travel by train to Puerto San Antonio, 400 miles distant, on the east coast of the Argentine, and on March 4 they will begin a 700-mile aeroplane journey to Buenos Ayres which they will reach March 5. They will stop at Mar del Plata on the night of March 4.

The Prince of Wales along with his brother, will be the guest of the Argentine Government for three days, March 6, 7 and 8, and the two Princes will probably leave on the night of the third day for Mar del Plata. They will stay, unofficially, at this Argentine seaside resort until March 13, and then return to Buenos Ayres for the official opening of the British Empire Exhibition, the principal object of the visit to the Argentine of the heir to the throne.

FISHERMEN HONORED

Send-Off For Halibutters Staged Last Night By Moose Lodge

The annual send-off of the Moose Lodge and Legion for the halibut fishermen took place in the Moose Hall last evening. The following program was enjoyed:

O Canada.
Selection—Premier Orchestra.
Song—Wright Davis.
Address—George Bushby.
Violin Solo—J. Campbell.
Song—Walter Howarth.
Address—Ald. Macdonald.
Song—Tom Barton.
Violin Solo—Bert Cameron.
Instrumental Trio—Messrs. Brochu, Stewart and Cameron.
Address—D. Schubert.
Short Stories—Harry Astoria.
Address—Mayor Orme.
Banjo Solo—J. Saunders.
Short Stories—M. J. Dougherty.
Saxophone Solo—J. Sturgeon.
Address—Walter Howarth.

The barrel boxing contest was taken part in by H. Letourneau, Sam Haudenschild, G. Letourneau, J. Wide, N. Trimmer and H. Brewer, and was won by N. Trimmer.

The joint committee in charge consisted of B. J. Bacon, P. Peterson, Walter Howarth, W. B. McCallum, Gillis Royer, Geo. Brochu, S. Haudenschild, P. Cameron, Ted Rorvik, Wm. Logan, P. Petersen, Oscar Sather, R. Long, N. Brewer and F. Scadden.

Mrs. J. Black was pianist and Fred Scadden, announcer, P. O. Petersen was in charge of refreshments.

BILLIARD SCHEDULE

Jan. 30—Elks vs. Grotto.
Feb. 3—Grotto vs. Legion.
Feb. 6—Elks vs. Legion.
Feb. 10—Elks vs. Grotto.
Feb. 13—Grotto vs. Legion.
Feb. 17—Legion vs. Elks.
Feb. 20—Elks vs. Grotto.
Feb. 24—Grotto vs. Legion.
Feb. 27—Elks vs. Legion.
Mar. 3—Elks vs. Grotto.
Mar. 6—Grotto vs. Legion.
Mar. 10—Legion vs. Elks.
Mar. 13—Elks vs. Grotto.
Mar. 17—Grotto vs. Legion.

There are several reasons why

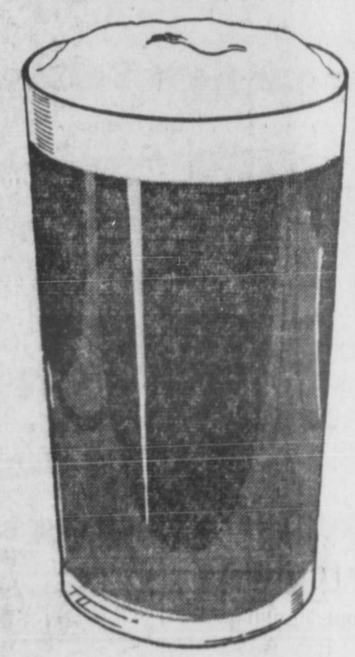

GUINNESS

IS GOOD FOR YOU

2 FOR NERVES. Guinness is good for "Nerves" It contains phosphates and other natural tonic constituents. In many cases of "Neuralgia" or nervous headache Guinness acts like a charm in banishing pain.

A glass of Guinness at dinner or supper is wonderfully soothing and calming, restoring and rebuilding the tired nervous system.

Guinness is a delicious beverage, preserving the natural virtues of the barley, barley malt, hops and yeast from which it is brewed.

Guinness should not be served COLD.

This advertisement is not published or displayed by the Liquor Control Board or by the Government of British Columbia.

Emergency

HENNESSY BRANDY IS A SAFE STIMULANT IN ALL EMERGENCIES.

KEEP IT HANDY

HENNESSY

BOTTLED AT COGNAC, FRANCE

This advertisement is not published or displayed by the Liquor Control Board or by the Government of British Columbia.

Silver Spring Brewery
Victoria, B.C.

Announce their genuine STOCK ALE is now fully matured and is on sale at all Government Liquor Stores

This ale is of the famous Bass type - of excellent flavor and quality - a mild ale with a fine hop aroma

This advertisement is not published by the Liquor Control Board or by the Government of British Columbia

Why Not Let People Know Of Your Needs Today?

Rent That Room, Secure Help, Sell Furniture, Real Estate, Etc., Through a Classified Ad.

FOR RENT

FOR RENT—Furnished 4 room flat with bath. Phone 547. tf

FOR RENT— Modern house, 5 rooms and bath. Apply Munro Bros. tf

FOR RENT — By day, week or month, furnished apartment. Phone Red 607. tf

FOR SALE

A REAL SNAP! For Sale — 1930 Ford Coach, just like new. $575. Free license. Phone Red 444. 25

FOR SALE—Snap— 5-room house with bath, two lots, Eleventh Ave. near Conrad. $1,000.00. G. P. Tinker Limited. tf

Fresh Fish Daily

Aboard gasboat Helen II at Cow Bay floats. Number of varieties, just out of water.

FOR EXCHANGE

FOR TRADE—A nice level lot in Section 6, Eighth Ave. East. Any proposition or trade considered. All taxes paid. Apply P. O. Box 512. tf

WANTED

WHEEL Chair wanted. Phone Red 444. 26

HELP WANTED

AUTO BODY & FENDER REPAIR MEN ARE NEEDED

THOUSANDS of car accidents occuring daily. These cars are repaired and made like new by this new type of auto mechanic. Former graduates now holding big pay positions as mechanics, foremen and shop owners. You can do the same. Start training now and by late Spring you can fill one of these positions open to Hemphill Graduates. Be one of our graduates to enter this highly paid field. We can give you part-time work to help pay your expenses and our Free Employment Department is at your service at all times. Write today for our Free Auto Body and Fender Mechanics' Literature.

HEMPHILL AUTO & ENGINEERING SCHOOLS, 1043 Pender St., W., Vancouver, B.C.

Public Stenographer

MURIEL MORRIS, office 342 Westhaver Block, Phone 782. tf

TRANSFERS

CAMERON'S Transfer. Phone 177. Dry Birch, Cedar and Jack Pine. tf

RED'S TRANSFER. Cartage and Furniture Moving. Phone 204. tf

Mail Schedule

For the East—
Monday, Wednesday and Saturday ..... 10.30 a.m.
From the East—
Sunday, Tuesday and Thursday ..... 3.30 p.m
For Vancouver—
Tuesday ..... 1 noon
Thursday ..... 9 p.m.
Friday ..... 11 p.m.
Jan. 14 and 28 ..... p.m.
From Vancouver—
Sunday ..... 4 p.m
Wednesday ..... 10.30 p.m
Jan. 10 and 24 ..... p.m.
From Anyox and Stewart
Wednesday ..... 3 p.m.
Friday ..... p.m.
For Anyox and Stewart
Sunday ..... 7 p.m.
Tuesdays ..... 11.30 a.m.
Thursdays ..... 8 p.m.
For Naas River and Port Simpson—
Sunday ..... 7 p.m.
From Naas River and Port Simpson—
Tuesday ..... 11.30 a.m.
For Queen Charlottes—
Wednesdays ..... 7 p.m.
From Queen Charlottes—
Sundays ..... a.m.
For Alaska—
Jan. 10 and 24 ..... a.m.

MUSIC

SINGING Lessons. Mrs. Karl Dybhavn. Phone Green 618. tf

AUCTIONEER

PRINCE RUPERT AUCTION MART We buy, sell or exchange any kind of furniture or household goods, musical instruments machinery, etc. General repairs, crating, packing and shipping. Workmanship guaranteed. Just phone Black 120 and we will call. **G. J. DAWES, Auctioneer., Federal Block** tf

CHIROPRACTIC

Sunshine and Red Ray Treatments

Nervous, Female and Childrens' Diseases Specially Treated

W. C. ASPINALL — (Chiropractor)
Phone Green 241
& 7 Exchange Blk. (Opp. Orme's)

SECOND-HAND DEALERS

New and Second-Hand Goods
Bought, Sold or Exchanged
W. H. Montgomery
3rd Avenue Phone Blue 339

SALVAGE AND TOWING

"If it's on or under the water we do it."

Pacific Salvage Co. Ltd.

Fully Equipped for Diving and General Salvage Work
Agents for EASTHOPE ENGINES
Boats and Scows of all descriptions for Charter
Row Boats and Canoes for Hire
Bargains in Gas Engines
Northern B.C. Distributors
Coolidge Propellers
Sand and Gravel in any quantity, delivered anywhere by water
Phone, Day or Night 564
P.O. Box 1564

MINERAL ACT

CERTIFICATE OF IMPROVEMENT
NOTICE

Lot 4685 Golconda; Lot 4686 Broken Hill; Lot 4687 Kinburn; Lot 4688 Barrier; Lot 4689 Last Chance; Lot 4690 Mother Lode; Lot 4691 Renfrew; Lot 4692 Apex; Lot 5486 Reliance; Lot 5487 Renown, Mineral Claims, situate in the Atlin Mining Division of Cassiar District.

Located on White Moose Mountain on South West side of West Taku Arm.

TAKE NOTICE that Maurice Lord Egerton of Tatton and Estate of Otto H. Partridge, Free Miner's Certificates Nos. 44201 D. and 30591 D., intend, sixty days from the date hereof, to apply to the Mining Recorder for a Certificate of Improvements for the purpose of obtaining a Crown Grant of the above claims.

And further take notice that action, under section 85, must be commenced before the issuance of such Certificate of Improvements.

Dated this 15th day of January, a.d., 1931.

H. McN. FRASER, Agent.
m19.

KIPPERS AND BLOATERS

Fresh Smoked

For Sale at All Local Stores
Prepared By Local Labor At

Bacon Fisheries

FREE CLASSIFIED ADVERTISEMENTS

Yearly subscribers to the Daily News, new or renewal, can, for a limited period, secure three classified advertisement coupons on payment of their subscriptions, each good for one advertisement one day, the length of each advertisement not to exceed 25 words.

These Coupons are given as Premiums to those paying subscriptions at this time of year when money is scarce

As each advertisement is worth 50c the premium is as good as $1.50 to those needing classified advertising. If you do not need the coupons now you likely will before the first of August, when they expire.

Advertisements to be accepted free must be written on the coupon forms and handed in at the office or mailed. The adertisements will not be accepted by telephone or written on any other paper. Subscribers who wish for them should ask for the coupons at the time of paying their subscriptions as they cannot be secured afterwards without payment for another year.

At the end of August all outstanding coupons will be automatically cancelled.

Coupons are given Only with full year's subscription

Daily News, Prince Rupert

THE BANKRUPTCY ACT.

In the estate of Joseph Lee Thomasson, of Terrace, B.C., authorized assignor...

NOTICE IS HEREBY GIVEN that Joseph Lee Thomasson, of Terrace, B.C., did on the 10th day of January, 1931, make an authorized assignment of all his property for the benefit of his creditors, and that H. F. Macleod, Official Receiver has appointed me to be custodian of the estate of the debtor until the first meeting of creditors.

Notice is further given that the first meeting of creditors in the above estate will be held at Gordon's Hotel, Terrace, on Thursday, 29th January, 1931, at three o'clock in the afternoon.

To entitle you to vote thereat, proof of your claim must be lodged with me before the meeting is held.

Proxies to be used at the meeting must be lodged with me prior thereto.

And further take notice that at such meeting the creditors will elect the permanent trustee.

And further take notice that if you have any claim against the debtor for which you are entitled to rank, proof of such claim must be filed with me or with the Trustee when appointed; otherwise the proceeds of the debtor's estate will be distributed among the parties entitled thereto without regard to your claim.

Dated at Terrace, B.C., this 22nd day of January, 1931.

WILL. ROBINSON, Custodian.
j23

Steamship Sailings

For Vancouver—
Tuesday—ss, Camosun 1:30 p.m.
Thursday—ss. P. Rupert 10 p.m.
Friday—ss, Princess Mary 10 p.m.
Friday—ss. Catala 12 midnight
Jan. 28—ss. Prin. Norah p.m.
From Vancouver—
Sunday—ss. Camosun 4 p.m.
Wed.—ss. Pr. Rupert N10:30 a.m.
Friday—ss. Camosun p.m.
Friday—ss. Princess Mary 4 p.m.
Feb. 7—ss. Prin. Norah a.m.
From Naas River and Port Simpson
Sunday—ss. Camosun 8 p.m.
For Naas River and Port Simpson
Tuesday—ss. Camosun 11:30 a.m.
For Stewart and Anyox—
Sunday—ss. Camosun 8 p.m.
Wednesday—ss. P. Rupert 4 p.m.
From Stewart and Anyox
Tuesday—ss. Camosun 11:30 a.m.
Thurs.—ss. P. Rupert 8 p.m.
For Ocean Falls—
Tuesday—ss. Camosun 1:30 p.m.
Thurs.—ss. Pr. Rupert 10 p.m.
Friday—ss. Princess Mary 10 p.m.
From Ocean Falls—
Wed.—ss. Pr. Rupert 10:30 a.m.
Friday—ss. Princess Mary 4 p.m.
Friday—ss. Catala p.m.
For North Queen Charlottes—
Feb. 7—ss. Prince John 10 p.m.
Feb. 21—ss. Prince John 10 p.m.
March 7—ss. Prince John 10 p.m.
From North Queen Charlottes—
Feb. 5—ss. Prince John a.m.
Feb. 19—ss. Prince John a.m.
March 5—ss. Prince John a.m.
For Alaska—
Feb. 7—ss. Prin. Norah a.m.
From Alaska—
Jan. 28—ss. Prin. Norah p.m.
From Skeena River—
Friday—ss. Catala p.m.

Get the Ad. reading habit. It pays.

THE MARKET

Following are retail prices current here today:

Apples—	
Yellow Newton, household	$2.25
Yellow Newton, fancy box	2.65
Newtons "C"	2.50
Jonathans, fancy box	2.75
Stayman's Winesaps, box	2.85
Spitzenberg, fancy	2.75
Spitzenberg "C"	2.50
Winter Bananas, fancy	2.75
Delicious, fancy	3.35
Delicious "C"	2.75
Fruits—	
Naval Oranges	15c to $1.00
Lemons, Sunkist, doz.	.40
Florida Grapefruit	12½c to .20
California Grapefruit	6c to .12½
Bananas, 2 lbs.	.35
Extracted honey, per jar	.25
Comb honey	.35
Dates, bulk, lb.	.12½
Raisins, bulk, lb.	.15
Emeprer Grapes, lb.	.25
Dried fruits—	
Lemon and orange peel	.30
Black cooking figs, lb.	.15
Citron peel	.35
White figs, lb.	.15
Currants, lb.	.20
Apples, dried	.25
Peaches, peeled	.22
Apricots, lb.	.25
Prunes, 60-70, lb.	.10
Prunes, 30-40, lb.	.15
Prunes, 40-50, lb.	.12½
Nuts—	
Almonds, shelled Valencias	.50
California soft shelled walnuts	.35
Walnuts, broken shelled	.35
Walnuts, shelled halves	.40
Peanuts	.15
Lard—	
Pure	.25
Compound	.25
Eggs—	
B.C. fresh pullets, doz.	.30
B.C. fresh firsts, doz.	.35
B.C. fresh extras, doz.	.40
Local new laid, doz.	.50
Sugar—	
Yellow, 100 lbs.	5.00
White, 100 lbs.	5.50
Butter—	
No. 1 creamery, lb.	.42½
No. 2 creamery, 3 lbs.	1.15
Flour—	
Flour, 49s, No. 1 hard wheat	1.90
Pastry Flour, 10 lbs.	.50
Feed—	
Wheat, No. 3 Alberta	2.10
No. 5, Alberta,	2.10
Oats	1.95
Bran	2.25
Shorts	2.35
Middlings	2.75
Barley	2.30
Laying Mash	3.60
Oyster shell	2.10
Beef scrap	4.25
Ground oil cake	4.50
Fine oat chops	2.65
Crushed oats	2.65
Fine barley chop	2.40
Cheese—	
McLaren's Cream, jars, 45c and	.85
Camembert, 8-oz. pkg.	.65
Kraft Limberger, ½s	.35
Ontario solids	.30
New Zealand solids	.30
Stilton, lb.	.40
Kraft	.45
Norwegian goat	.60
Napoleon Limberger	.70
Roquefort	.80
Swift's Brookfield, lb.	.45
Gorgonzola, lb.	.50
Brookfield Swiss, ½-lb. pkg.	.30
Gruyere	.45
Brookfield Canadian cheese, ½-lb. pkg.	.25
Golden Loaf, lb.	.45
Meats—	
Turkey	.35
Fowl, No. 1, lb. 38c and	.35
Roasting Chicken, lb.	.40
Broilers	.45
Ham, sliced, first grade	.55
Ham, picnic, first grade	.30
Cottage rolls, lb.	.35
Bacon, side, sliced, best grade	.55
Veal, loin	.40
Pork Shoulder	.30
Pork, dry salt	.35
Ayrshire bacon, lb. 35c to	.50
Veal, shoulder	.25
Pork, loin	.40
Pork, leg	.35
Beef, pot roast 22c to	.20
Beef, boiling 15c to	.15
Beef, roast, prime rib	.30
Lamb, shoulder	.35
Beef, steak 35c to	.30
Lamb, leg	.40
Lamb chops	.40
Mutton, shoulder	.30
Fish—	
Smoked kippers, lb.	.15
Salmon, frozen, lb.	.25

Singer Sewing Machines

On Easy Monthly Payments
As low as $3.00 per month
Cheaper to buy than rent
All makes of machines repaired.
McRAE BROS. LTD.

TYPEWRITERS

No other value can approach the special
REBUILT UNDERWOOD 5
$75.00
Very easy terms
All other makes from $15.00
SUNDSTRAND ADDING MACHINES
United Typewriter Co. Ltd.
VANCOUVER, B.C.

MRS. JAMES CLARK
Palmistry and Crystal Reading
White House—225 Second Ave.
Telephone 767

Silversides Bros.
Third Ave. — Phone 22
Window Glass and Glazing

Nelson's Beauty Parlor
Croguignole Permanent Wave
Guaranteed $7.50
Skilled artists in all branches of beauty culture
211 Third Street Phone Blue 561

BLASTING AND Concrete Work
NELS ROKKJAR
Letourneau Apartments

CORPORATION OF THE CITY OF PRINCE RUPERT

TAKE NOTICE THAT:

1. The Council of the Corporation of the City of Prince Rupert intends to complete the grading and macadam wearing surface on Eleventh Avenue from Conrad Street to the end of the graded road in McClymont Park, as a local improvement, and intends to specially assess the cost upon the land abutting directly on the work, except such portion of the cost as is incurred at street intersections.
2. The estimated cost of the work is $25,700.00, of which $4,186.27 is to be paid by the Corporation, and the estimated annual special rate per foot frontage is $0.26462. The special assessment is to be paid in 20 annual instalments.
3. Persons desiring to petition against undertaking the work must do so on or before the 16th day of February, 1931.

E. F. JONES,
City Clerk.
Dated this 9th day of January, 1931.

BRINGING UP FATHER

By George McManus

A GAY evening in prospect . . dancing . . a late supper. . . Just now, you're adding "the finishing touch." But are you peering close up to your mirror . . eyes puckered . . forehead wrinkled just a little? Better use Edison Mazda Lamps. Their caressingly soft light banishes eye-strain and helps you look your best always.

L-50

EDISON MAZDA
INSIDE FROSTED
LAMPS
A CANADIAN GENERAL ELECTRIC PRODUCT

Northern British Columbia Power Company Limited

Robin Hood Rapid Oats

The Canadian Breakfast

CANADIAN NATIONAL STEAMSHIPS

Prince Rupert
DRYDOCK
AND
SHIPYARD

OPERATING G. T. P. 20,000-TON FLOATING DRYDOCK
Engineers, Machinists, Boilermakers, Blacksmiths, Pattern Makers, Founders, Woodworkers, Etc.
ELECTRIC AND ACETYLENE WELDING

Our Plant Is Equipped to Handle All Kinds of MARINE AND COMMERCIAL WORK
PHONES 43 AND 385

BEFORE YOU INSURE YOUR LIFE

It will pay you to investigate the Mutual Life Assurance Company of Canada.
It has not suffered in any way on account of the stock market crash.
Its investments have always been very CONSERVATIVE.
The returns on a Mutual Life of Canada policy have always been gratifying to the policy-holder.

District Agents:
The Mutual Life Assurance Company of Canada
McCAFFERY, GIBBONS & COLLART, LTD.
THIRD AVENUE W. TELEPHONE 11

COAL

Buy the real Coal—our famous Edson and Cassidy-Wellington—in any quantities. Also Bulkley Valley Hay, Grain and Robin Hood Flour.

Prince Rupert Feed Co
PHONES 58 AND 558

Dr Alexander

X-RAY SERVICE
PHONE 575
BESNER BLOCK

DENTIST

MUSIC WAS DELIGHTFUL

Exceptionally Fine Program For Ladies' Music Club Yesterday Afternoon

The Ladies' Music Club, at its fortnightly meeting yesterday afternoon at the home of Mrs. Max Heilbroner, Third Avenue, took up the subject of Spanish music. Guest artists, who participated in an especially good program, were Mrs. G. A. Bryant and William Beaumont. A splendid paper was read by Mrs. Heilbroner, indicating much thought and effort on her part in preparation.

Delicious refreshments were served with Mrs. H. B. Rochester pouring and Misses Elizabeth Currie, Molly Lawrence and Ruth Gillies serving.

The program was as follows:

Piano solo—Rondo En Si Bemol, (Padre Felips Rodriguez) Miss Olafson.

Song — "Juanita" (Unknown Spanish Composer), Mrs. Blance and Mrs. Darton, cello-guitar accompaniment, W. Beaumont, Mrs. Bryant and Miss Currie.

Trio—"Serenade" (Gaspar Cassado), piano, violin, cello, Mrs. Smith, Mrs. Millar, W. Beaumont.

Song—Excerpt "Opera Goyescas" (Enrigue Granados), Mrs. Allen, accompanist, W. Beaumont.

Guitar Solo—"La Golondriana" (Narciso Serradell), Miss Currie.

Piano Solo—"Seranada Andaluza" (Isaac Albenize), Miss Gillies.

Song—"La Paloma" (Yradier), Mrs. McLeod, accompanist, Mrs. Smith.

Trio—"La Suplica" (Miguels Arevald), cello, guitar, W. Beaumont, Mrs. Bryant and Miss Currie.

Song—"Crelielito Lindon" (C. Fernandez), Mrs. Carson, accompanist, Mrs. Blott.

Trio—"Scene Espagnole" (P. Lacome), piano, violin, cello, Mrs. Smith, Miss Lawrence, W. Beaumont.

Celol Solo—"D'Arliessene" (G. Bizet), W. Beaumont.

SCALE OF CHARGES

The following is the scale of charges made for reading notices:

Marriage and Engagement announcements $2
Birth Notices 50c.
Funeral Notices $1.
Cards of Thanks, $2
Funeral Flowers 10c per name.

Week-End Specials

Yellow Newton Fancy Apples, per box	$2.50
Fraser Valley Strawberry Jam, 4-lb. tin	60c
Malkin's Best Tea— 1-lb. pkg.	50c
Malkin's Best Large Prunes 2 pkgs.	25c
Malkin's Best Seedless Raisins, 2 pkgs.	25c
McCormick's Soda Biscuits 2 pkgs.	25c
King Oscar Kipper Snacks 3 tins	25c
Eggs—Fresh Extras 3 doz.	$1.00
Brookfield Creamery Butter, 3 lbs.	$1.20
Sunnybrook Creamery Butter, 3-lb. brick	$1.15
Beekist Honey— 2½-lb. tin	45c
Nabob Fancy Corn— per tin	15c
Comet Peas—Size 4 6 tins	55c
Brentwood Green Cut Beans 2 tins	25c
Nabob Tomatoes—2½'s per tin	15c
Sunkist Oranges—Medium size, 5 doz.	90c

Alberta Market
P. GAMULA, Proprietor
Fifth Street. Phone 208

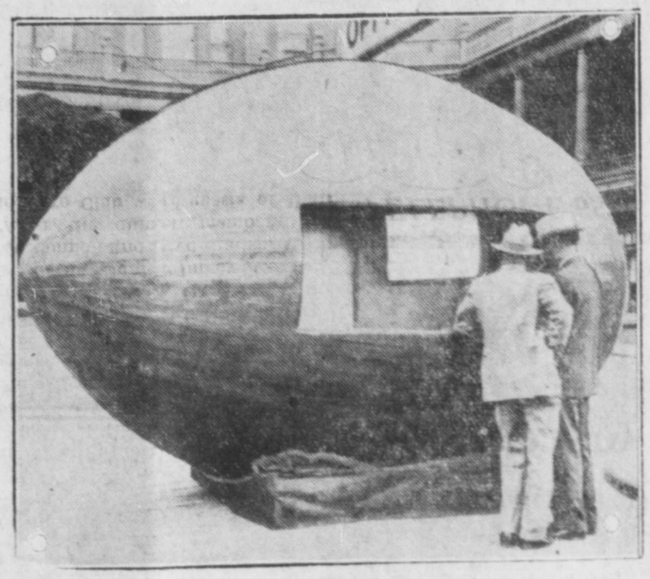

This is the world's largest football from which tickets were sold for the Oregon-Washington football game at Portland

GYRO CLUB HAS PARTY

1931 Officers Installed at Happy Gathering Last Night

Installation of 1931 officers of the Prince Rupert Gyro Club took place at a happily arranged stag party at the Commodore Cafe last evening, Gyros being out in full muster with a large representation of guests. Brief addresses by Mayor Cyril H. Orme and T. H. Johnson the latter representing the Rotary Club, and musical selections featured the evening's program which was a delightful one.

The installation of officers was conducted by Past President L. W. Waugh. The 1931 officers are:

President—C. C. Mills.
Past President—C. A. Kirkendall.
Secretary—E. J. Smith.
Treasurer—H. A. Breen.
Directors—C. E. Starr, W. H. Tobey, L W Waugh and William Cruickshank.

The retiring president, C. A Kirkendall, presided over the early part of the proceedings, the gavel being turned over to President Mills after his installation.

T. W. Brown and A. S. Nickerson were also initiated as members of the club by Past President Wm Cruickshank.

Mayor Orme, in his address, acknowledged the valuable work already done by the Gyro Club in the matter of establishing playgrounds in the city. He then made an appeal for renewed energy with a view to establishment of a Y. M. C. A. here. With the support of all organizations concerned and citizens. His Worship felt that the gymnasium project could be consumated within the next year.

T. H. Johnson, representative of the Rotary Club, spoke in a delightfully humorous vein. He congratulated the new officers on their election and acknowledged good work that had been done in the past by the Gyro Club and which he had no doubt would be continued.

The entertainment program for the evening included selections by Charlie Balagno's six-piece orchestra, vocal solos by Fred Bradshaw and M. M. Blott and monologue by A. A. Connon, all of which numbers were greatly enjoyed. Community singing was led by M. H. Blott. The proceedings opened with the singing of "O Canada" and closed with "God Save the King."

Many telegrams were read from other clubs conveying greetings in connection with the installation. Among those heard from by wire were Ed. Kagy of Cleveland, international secretary; Reg Rutherford of Kelowna, district governor, Ketchikan, Detroit, Victoria, Los Angeles, Charlottetown, New York and Tampa (Florida) clubs.

Guests at the installation party were: Mayor C. H. Orme, T. H. Johnson, A. M. Manson K.C., A. J. Lancaster, Johnson Smith, Herbert Busby, A. R. Nichols, James L. Lee, G. A. Bryant, Johnny Saunders, Frank Kenney, Dave Eastman Hawthorne Dunn, Jimmy Currie, A. A. Connon and Fred Bradshaw.

After the dinner, members of the Gyro Club were guests of the Prince Rupert Club for the evening.

C. N. R. TRAINS

From East—Sundays, Tuesdays and Thursdays, 3:30 p.m.

For East—Mondays, Wednesdays and Saturdays, 11:30 a.m.

Canadian National Card Party Is Held

Enjoyable Affair, With Twenty-Seven Tables, Took Place Last Evening

A very enjoyable whist party was held last night by the Canadian National Recreation Association in the station. There were 27 tables of cards and prize-winners were: ladies' first, Mrs. George Howe; second, J. Nelson; third, Mrs. H. D. Barrett; men's first, C. P. Perry; second, F. J. Feasby; third, W. W. Smeeton.

After cards, delicious refreshments were served.

H. D. Barrett was master of ceremonies and the committee in charge consisted of J. A. Teng, chairman, J. H. Mair, Robert Cameron, J. Smith and W. E. Funnell.

James Ross of Hudson Hope has been appointed a justice of the peace, the B. C. Gazette announces.

Pre-Inventory
SPECIALS

They are worth your while.

Telephone and C.O.D. orders given careful and prompt attention

Butter— 3-lb. brick	$1.10
Butter—Woodland or Cresta, per lb.	39c
Bread— per loaf	8c
Australian Raisins— per lb.	10c
5 lbs	45c
Malkins Best Pineapple— 2½'s, per tin	34c
Malkin's Best Greengage Jam, 4's, per tin	49c
Ensign Salmon—1's per tin	35c
Pan Yan Pickles— large jar	35c
Pimento—Large tins, 1's per tin	25c
Florida Grape Fruit— 4 for	25c
Shoe Polish—Black or Brown, per tin	10c
Wool Soap— 6 bars	48c
Jordon Almonds— per lb.	65c

The Economy Cash & Carry
"Where Dollars Have More Cents"

TELEPHONE 657
VALENTIN DAIRY FOR SKEENA BRAND
Creamery Butter & Cottage Cheese
FRESH PASTEURIZED MILK AND CREAM DAILY
Early Delivery Throughout the City

Funeral of Mrs. Killas is Held

Laid to Rest This Afternoon in Fairview Cemetery Following Service at B.C. Undertakers

The funeral of the late Mrs. Elizabeth Killas, mother of James Killas and Mrs. N. Christopher of this city, whose death occurred earlier in the week, took place at 2:30 this afternoon from the chapel of the B.C. Undertakers to Fairview Cemetery.

Very Rev. James B. Gibson, dean of St. Andrew's Cathedral, officiated and W. Vaughan Davies presided at the organ for the service at the undertaking parlors.

Friends of the deceased and her family acted as pallbearers.

Miss Bennett At Reception

On the occasion of the reception given by Premier Bennett in London at the time of the Imperial Conference, Miss Mildred Bennett, sister of Canada's chief citizen, shook hands with so many people that, during the last hour of the reception, she had to use her left hand, which, a commentator mentions, "she did most gracefully."

Capitol
CANADA'S FINEST Entertainment

Wednesday & Thursday
TWO SHOWS — 7 & 9 P.M.

HE'S HERE AGAIN
George Arliss
The Star of "Disraeli" in
'OLD ENGLISH'
His Latest Success—What an old sinner he turns out to be

Comedy—
"WHO KILLED ROVER"
A Wow!

Novelty—
"KANDY KABARET"

PARAMOUNT NEWS

ADMISSION — 20c & 65c
Feature Starts at 7:40 & 9:40
THURSDAY MATINEE at 2:30
15c & 40c Feature starts 3:10

Friday and Saturday
"The Way of All Men"

There's real joy in selecting SILVER . . . .

Pleasure not only at the time of purchase, because of the authentic style and moderate prices—but a renewed satisfaction whenever you see the admiring glances and receive the approbation of your guests . . . . Lasting satisfaction in your purchase, whether it be sterling or fine plated ware, will always be yours if you make your selections here.

John Bulger Ltd.
Prince Rupert, B.C.

The Fish which made Prince Rupert Famous

"Rupert Brand"
SMOKED
BLACK COD

Prepared Daily By
Canadian Fish & Cold Storage Co., Ltd.
PRINCE RUPERT, B.C.

RUPERT FISH AND CHIP SHOP

Announces the delivery of fish and chips from 4:30 p.m. until 9 p.m. week days, Saturdays, 12 noon until 10 p.m. at 30c per order, c. o. d. including delivery.

When late for Hubby's supper phone Black 936 for quick and inexpensive meal, cooked in the finest salad oil obtainable.

Proprietor, R. R. STRACHAN
201 Third Ave. W Phone Black 936

Daily News Want Ads. bring quick Results