T's Weather

Pri... rt: Clear, calm; barometer... temperature, 52.

The Daily News

NORTHERN AND CENTRAL BRITISH COLUMBIA'S NEWSPAPER

Tomorrow's Tides
Friday October 16, 1931
High ..... 4:44 a.m. 18.1 ft.
16:15 p.m. 20.1 ft.
Low ..... 10:25 a.m. 8.9 ft.
23:17 p.m. 4.5 ft.

Vol. XXII... PRINCE RUPERT, B. C., THURSDAY, OCTOBER 15, 1931. PRICE: FIVE CENTS

LEGISLATIVE LIBRARY 31 ... PARLIAMENT BLDG...

GOLD QUARREL RESULTS IN KILLING

TWO YOUNG MEN KILLED IN VANCOUVER CAR ACCIDENT

Jack Fay Is Dead In Cariboo Country and Companion Confesses

Wade Starleigh of Alexandria Under Arrest Following Slaying—Asserts That He Shot in Self-Defense

QUESNEL, Oct. 15.—A squabble over gold between two bar miners near Australian ended fatally late Wednesday when Jack Fay, aged 25, recently from Edmonton and Prince George, was shot and killed by Wade Starleigh, aged 50, a homesteader of Alexandria. Stanleigh voluntarily reported the killing to the provincial police and is now under arrest. He claims that he shot in self-defense.

TROUBLE STILL ON

Crowd of 150 Picketers Broke Up By Police at Fraser Mills—Threw Rocks at Officers

FRASER MILLS, Oct. 15:—When 150 picketers endeavored to stop longshoremen loading a lumber ship at the Canadian Western Lumber Co.'s sawmill here this morning fifty police officers broke up the gathering after sticks and stones had been thrown at the constables. Twelve picketers were injured when the police charged the crowd.

Hospital Shows Small Surplus for September

On current operations, the Prince Rupert General Hospital showed a surplus of $209.42 for the month of September, it was reported at the board meeting last night by Frank Dibb, chairman of the finance committee. Revenue for the month totalled $4,988.30, and expenditures $4,778.88. Including capital outlay, expenditures for the month amounted to $6,541.88. During the month there were 1,783 hospital days at a cost per hospital day of $2.69.

THE WEATHER

Dead Tree Point: Part cloudy; light northwest wind; barometer, 30.08; temperature 54; light swell.

Langara Island: Clear; light southeast wind; barometer, 30.22; temperature, 52; sea smooth.

DOLE CONDEMNED BY AMERICAN FEDERATION

VANCOUVER, Oct. 15:—Despite the defiasce by British delegates of the principle of unemployment insurance, American delegates to the American Federation of Labor convention here went on record as being emphatically opposed to the dole. William Green was today re-elected president of the Federation by acclamation. Frank Morrison was re-elected secretary and Martin F. Ryan, treasurer. Frank Duffy, first vice-president and seven other vice-presidents were re-elected.

MORE MEN GET WORK

Total of 265 Will Soon Be Employed on Government's Unemployment Relief

In about two weeks' time or as soon as camp construction at Prudhomme Lake has been completed, there will be, in all, about 265 men engaged in unemployment relief work of the provincial government on the Prince Rupert end of the Skeena River highway, it was stated this morning by W. K. Gwyer, district engineer for the provincial department of public works.

Yesterday afternoon an additional 40 men were taken out to Cloyah Bay, increasing the unemployment relief crew to date to 170. With the opening of the Prudhomme Lake camp, on which some 30 men are now employed in construction, about 100 more men will be taken out.

R. A. Pennington of Victoria arrived in the city yesterday from the south to organize the camps from an accounting standpoint.

Very satisfactory work is being done on road construction by the men already at work.

DETAILS OF DONATIONS

Joint Committee of Gyro and Rotary Club Reports on Concessions

The joint committee of the Rotary and Gyro Clubs who were responsible for the operation of the concessions at the Fair, make the following report:

Total receipts	$1,182.10
Total expenditures	467.95
Total proceeds	$ 714.15

The original arrangement was that the Fair Board was to receive 50 per cent or $357.07 and the Rotary and Gyro Clubs, 25 per cent, or $178.54 each.

Due to the unfavorable weather during the whole of the Fair Week the Fair Board lost heavily on the sports and attractions and, in view of this, will show a deficit. In order to help offset this, both the Rotary and Gyro Clubs have unanimously decided to turn over the total net proceeds to the Fair Board amounting to $714.15.

LEADER IN BUSINESS

William Shives Fisher, Former Manufacturers' Association President, Is Dead

Active Career

Entered Business at Age of Sixteen and Made a Great Success of It

ST. JOHN, N.B., Oct. 15.—William Shives Fisher, prominent hardware manufacturer of this city and former president of the Canadian Manufacturers' Association, died here today at the age of seventy-seven years. He was president of the Enterprise Foundry Co., vice-president of Emerson & Fisher, Ltd., manufacturers of hardware and stoves, and vice-president of the Enterprise Hardware Co. A few years ago he was president of the Canadian Manufacturers' Association.

Born at Frederickton, N.B., of United Empire Loyalist descent, the late Mr. Fisher was the son of William Fisher and nephew of Hon. Charles Fisher, one of the Fathers of Confederation. He was educated in St. John Grammar School.

Mr. Fisher entered business at the age of sixteen when he joined the Adam Young Company in 1870. Four years later he was in charge of that business, although but twenty years of age. He established the Enterprise Foundry Company in 1878.

Mr. Fisher took a leading part in the affairs and organization of public and semi-public bodies. He was president of the St. John Hardware Association in 1907 and president of the St. John Board of Trade from 1896 to 1987. In 1906 he was president of the Maritime Boards of Trade, and in 1914 became New Brunswick vice-president of the Canadian Manufacturers' Association. He was a past president of St. John Art Club, former director of the St. Paul's Tuberculosis Association. He was also president of the Board of Associated Charities and the Home for Aged Females, as well as a former director of the Protestant Orphan Asylum and Boys' Industrial Home. He founded the New Brunswick Tourist Association and was a member of the national committee of the Anglican Laymen's Missionary Movement in 1909, being a zealous member of the Anglican Church.

Mr. Fisher was married to Miss Mabel Shaw in 1881. They had three sons and one daughter. Deceased's recreations were canoeing and yachting. He was a Conservative in politics.

To Visit City

HON. R. W. BRUHN
Provincial Minister of Public Works who will be here on Saturday.

WAS LONG IN NORTH

Charles Finnis, 89-Year Old Prospector, Makes First Trip Out in 33 Years

Charles G. Finnis, 89-year old prospector and trapper of the north, who has not been "outside" for 32½ years, was among the passengers aboard the steamer Princess Louise yesterday afternoon bound for Vancouver. It was in 1898 that Mr. Finnis headed north from Edmonton, travelling down the Mackenzie River to its mouth and thence overland into the Northwest Territories and the Yukon which country he had not since left.

Mr. Finnis, whose birthplace is Peterhead, Scotland, will proceed from Vancouver, a city which he has never seen, to Ottawa and will visit at Chateauguay, Que. with a sister, Mrs. N. Black.

NEW BISHOP IS ELECTED

Venerable Archdeacon A. E. Burgett Named Head of Anglican Diocese of Edmonton

EDMONTON, Oct. 15:—Venerable Archdeacon A. E. Burgett was yesterday elected Bishop of Edmonton by the Anglican diocesan synod yesterday.

Wheat Will Soon be Rolling Into Local Elevator Again; House to be Filled to the Top

The first wheat of the season from the prairies is now on its way to the Alberta Wheat Pool's Prince Rupert elevator, it was learned today. Loadings have commenced in Northern Alberta and the Peace River country for the local house.

It is expected that the elevator will be filled to its capacity of 1,250,000 bushels. At present it is holding a mere 6,000 bushels.

It will probably be at least a week before the first grain starts to arrive.

Shipping conditions will, of course, determine how much use is to be made of the local plant in the way of shipping out wheat during the coming winter.

ENCIRCLING WORLD TRIP

Werner Berchten, Young Swiss Globe-Trotter, Interesting Visitor in City

From Skagway

Has Been Four Years on Way and Expects to Be Still Another Four

An interesting visitor in the city is Warner Berchten, young Swiss globe-trotter, who arrived here yesterday afternoon from Skagway aboard the steamer Princess Louise. He has been spending the past summer in Northern British Columbia and the Yukon, having hiked from Hazelton via Telegraph Creek to Atlin. It is much too cold, however, at this time of year for such a nomadic life as Mr. Merchten's, so he is now hastening south and will go from here to Prince George and Vancouver and thence through the United States to Mexico.

Mr. Berchten started on his globe-encircling hitch-hiking trip from his home in Berne, Switzerland, in May, 1928, and will have been four years on the way next spring. He first tramped leisurely through some of the European countries and crossed from Hamburg to Halifax, and has since crossed the North American continent.

The globe-trotting visitor intends to go pretty well south after leaving this district, and will travel through the United States and Mexico to Central and South America. Then he intends to cross the Pacific ocean to the Orient and work his way across Asia and Europe to his home. He expects to cease his wanderings in three or four years' time.

The trip is not being made by Mr. Berchten on account of any wager or such like, but he merely desired to see the world and thought this would be an interesting way of doing it. Sometimes he does a little work when odd jobs offer, but he is not seeking work. While he is covering much of the ground on foot, it is, of course, impossible for him not to use boats and trains occasionally.

Mr. Berchten intends to remain over here for several days and has not yet decided whether he will hike or take the train out of Prince Rupert.

Plan Laid Down for Unemployed Men's Treatment

The hospital board was informed last evening in a communication from the Provincial Board of Health that, when hospital treatment became necessary for men employed in unemployment relief camps, the hospital would be allowed the Workmen's Compensation Board scale of $2.50 per day in addition to the regular 70c per capita grant. Only in cases of absolute necessity would hospital treatment be sought for these men. A card system would be used in connection with the admission of such patients.

Already the hospital here has had two patients from the unemployment relief camps.

Vancouver Wheat

VANCOUVER, Oct. 15: — Wheat was quoted at 55¼c on the local exchange today.

Traffic Tragedy In Fairview Region of Southern City Today

Kenneth Wiley, 25, and John Hassack, 24, Lose Lives and Miss Erla Wallace Badly Hurt in Collision

VANCOUVER, Oct. 15.—When two automobiles collided at Twelfth Avenue and Vine Street in the Fairview district early this morning, Kenneth Wiley, aged 25, and John Hassack, aged 24, were instantly killed, and their companion, Miss Erla Wallace, was seriously injured. Kirke S. Loucks, driver of the second car, suffered lacerations and shock.

ENROLMENT INCREASED

Nearly 100 More Attending City Schools Than in June

Barrie Resigns

Trustee Greer Succeeds in Stopping Leaks at Booth School

The regular monthly meeting of the school board was held in the council chamber last evening, only three trustees being present. The attendance at the schools for the month of September was reported as follows:

High School, 253; boys, 115; girls, 138.

Booth School, 521; boys, 269; girls 252.

Borden Street School, 311; boys, 155; girls 156.

Seal Cove School, 52; boys, 34, girls, 20.

Westview, 24; boys, 12; girls, 12.

This makes a total of 1163 attending the city schools this year, nearly 100 more than enrolled in June. In consequence, crowded conditions prevail at all schools and if many more pupils offer during the school year, extra accommodation will have to be obtained in some way.

Principal Hartness reported that the new class rooms at the High School were satisfactory and were now both in operation. Under the present circumstances and in view of the way the rooms had been heated and painted, etc., nothing more adequate could be obtained. T. W. Hall, the new inspector, was present and discussed with the board various matters pertaining to the schools. He also congratulated the board, and the citizens of Prince Rupert generally, for having gone ahead and built such first class schools in a practically new town such as this still was.

A letter from Trustee Earl Barrie

(continued on page 5)

H.M.C.S. VANCOUVER IS HERE OVERNIGHT

Bound from Esquimalt to Naden Harbor, Queen Charlotte Islands, for gunnery and torpedo practice, the H.M.C.S. Vancouver, with Lieut.-Commander Hart in command, put in here at 4 o'clock yesterday afternoon on account of thick weather and left at 8 o'clock this morning for the Islands.

The Vancouver is due back here again next Monday from the Islands and will leave the next day on her return to Esquimalt.

MINISTER IS COMING

Hon. R. W. Bruhn, Minister of Public Works, to Be Here on Saturday Morning

Mayor Cyril H. Orme has received a telegram to the effect that Hon. R. W. Bruhn, minister of public works for British Columbia, will arrive here Saturday morning on the Prince George from Victoria. The city will confer with Mr. Bruhn in regard to the municipal unemployment relief program and it is expected that Mr. Bruhn while here will inspect the government's unemployment relief camps and operations here.

FISH BOAT PICKED UP

Carolen, Which Was Abandoned by Crew in Gulf of Georgia, Is Sound and Seaworthy

VANCOUVER, Oct. 15.—The Ketchikan seineboat and halibutter Carolen, which was abandoned at sea early Monday morning when the crew was picked up in the Gulf of Georgia by the steamer Prince Rupert, has been towed to Campbell River and is reported to be sound and seaworthy. The crew is also at Campbell River, having been landed there by the Prince Rupert.

ALBERTA DEFICIT

Government Operated at Loss of Over Two Million Dollars During Last Fiscal Year

EDMONTON, Oct. 15:—An operating deficit of $2,306,000 for the fiscal year ending March 31 last was announced by the government of the province of Alberta yesterday.

Halibut Landings

Canadian

R. W., 4,000, no sale.
Mayflower, 2,500, no sale.

TAKE
BOVRIL
and keep
up to "Pa"

From early childhood on through life, Bovril increases vitality and builds up the resisting powers of the body. It has the unique property of making other foods more nourishing.

70

THE DAILY NEWS.
PRINCE RUPERT - BRITISH COLUMBIA

Published Every Afternoon, Except Sunday, by Prince Rupert Daily News, Limited, Third Avenu!

H. F. PULLEN - - - Managing-Editor

SUBSCRIPTION RATES

City delivery, by mail or carrier, yearly period, paid in advance	$5.00
For lesser periods, paid in advance, per week	10c
By mail to all parts of Northern and Central British Columbia, paid in advance for yearly period	3.00
By mail to all other parts of British Columbia, the British Empire and United States, paid in advance, per year	$6.00
By mail to all other countries, per year	9.00

Contract rates on application.

Editor and Reporters' Telephone 86
Advertising and Circulation Telephone 98

Member of Audit Bureau of Circulations

DAILY EDITION Thursday, Oct. 15, 1931

KEEP PRISONERS IDLE.

The Prince Rupert city council has decided to go contrary to all the latest developments in treatment of prisoners by refusing to allow the extenson of the gardening work done under the direction of Sergeant Service in the neighborhood of the lockup. The men who are unfortunately detained there are to be kept in idleness for fear that some future city council might be induced to extend the activities by employing them in competition with local labor.

The work at the city lockup has been mentioned in a complimentary manner by a number of different people, including the labor representatives on the city council. Then when the suggestion is made that the Sergeant in charge be given a slightly wider scope in order that the work may be extended to the slopes around the present gardens, the same people who were pleased with the other work are fearful of having too much of it. They are supported by other members of the council, who also seeem to be opposed to this beautifying of the city.

We are not imputing any but the best motives to the aldermen who opposed the extension of the lockup gardens but we are sorry to see them so influenced by their prejudices as to be unable to support a good movement.

ENJOYING DEPRESSION.

There are people who enjoy depression and like to talk about it. They are like the people who enjoy poor health and never fail to tell everyone about it. Such persons are to be pitied.

We can understand the person who hopes conditions will get worse so as to bring about a change in the present system and thus have good come out of evil. We do not sympathize with that viewpoint, but it is quite a logical line of reasoning. Such a thing might be. To like to talk about depression rather than to think more of the time when the depression will pass and conditions improve is quite different and not easy to understand. It indicates a peculiar disposition and does not make for improvement.

Let us not grovel in the dust or revel in the enjoyment of depressed conidtions, but turn our thoughts to betterment. The present winter will be to many one of the best they have had, for they are assured of regular employment, even if the rate of pay is not high.

QUEEN CHARLOTTE
SHINGLES
BEST IN B.C.
Our Prince Rupert Prices:
No. 1 5x per M. $3.75
No. 1 3x per M. 3.25
No. 2 per M. 2.75
ROBERTSON & SIMPSON
Massett, B.C
Agent: Hyde Transfer. Phone 580

Silversides Bros.
— PAINTS —
WALLPAPERS — GLASS
Third Avenue

SHEET METAL WORK
and Roofing
HOT AIR HEATING and VENTILATION
Alexander Murray's Approved Roofers. Work guaranteed for 10 and 20 years by bonding company.
Steens Limited
P.O. Box 928 Phone 5

INSULATED WALLS PAY DIVIDENDS IN SAVINGS AND COMFORT

Uninsulated Houses Run Up Losses in Heat

Walk down any street of homes the day after a snow storm. Notice which roofs still hold the snow. Then see which roofs with similar planes and exposures are free of it. The demonstration will make clear which houses are adequately insulated, which houses leak heat.

Costs follow closely thickness of the insulating material, saving likewise. We recommend at least an inch; that is, double the commercial thickness usually employed. All manufacturers make this thicker and better material, and it can be applied on old houses as well as new ones.

One enthusiastic manufacturer said that the equipping of houses with insulation was like putting them into underclothes. Another likened the well-insulated house to a vacuum bottle. Those illustrations are apt, but they tell only part of the story. They do not tell what happens in summer as to heat from outside.

Go into the attic of a house on a hot summer day. Everyone knows it will be suffocatingly hot up there. You can keep that heat out of the upper rooms if the ceiling is properly insulated. The bedrooms will then be as comfortable as any rooms in the first storey.

One item more for the man who builds new: The size of your heating plant can be reduced if your house is well insulated. When engineers figure homes to decide what is needed to warm them on subzero days, they take into account among other things, wall construction.

A few essential considerations will help. First: Insulate the ceiling, not the rafters, unless you want to occupy the attic. Second: Insulate the ceiling rather than the walls if you cannot manage to insulate them both. Third: Do a complete job of weather-proofing while you are at it by equipping your windows with well-fitted weather stripping and with storm-sash. The saving may well amount to 20 per cent more of your fuel bill. Fourth: Use the thick insulation, remembering you get more for your money. Fifth. See in any case that the job is well done, above all that it is tight where walls join ceilings—at all points in fact. —Copyright 1931. The Architects Small Home Service Bureau, Inc.

SPECIFICATIONS FOR ABOVE COLONIAL HOME

Size: 25 by 42 ft.
Suitable lot: 55 ft. frontage.
Walls: Frame and stucco.
Roof: Wood shingles.
Built-in features: Cupboards.
Cubic contents: 24,300 cubic ft.
Approximate cost: $7,000.

Readers desiring further information regarding a house of this design should communicate with Mr. A. E. Priest, Halifax, N.S., and mention design No. 293. Consult a local architect if designing architect is too far removed.—Copyright 1931.

Just Phone
125

Sometimes when a vacuum cleaner feels temperamental and loses interest in scurrying away with the dust settlements it's a very simple trouble. We are intimately acquainted with all makes of vacuum cleaners, and we know how to persuade them to go on about their business with a stout heart and lots of vigor.

We repair all things electrical.

Parkin Ward Electric Company
Repair Shop
349 Third Ave.

Suitable for Small Family

For the small family this Dutch Colonial house suggests comfort ,as the ample accommodation meets all requirements even to that of economy. The exterior has that pleasing, homelike appearance which apparently goes hand-in-hand with houses of this style. Colonial homes usually have a formal note but the Dutch Colonial seems to depart from this feeling and posssesses a charming informality.

This home is of frame structure with a stucco finish built on a brick foundation. Many attractive color schemes could be suggested for the exterior. Green shutters and green shingles with the walls of white stucco would appear very cool and inviting; blue shutters and varigated roof with blue predominating would offer a handsome contrast to the stucco walls, or brown could be used quite effectively.

Although the general appearance of such a home as this hints at waste space on the second floor due to the shape of the roof, close examination will show that the long dormers at the front and rear are really the main walls of the house carried up through the roof so that no waste space can occur.

Large rooms of good proportions feature the interior where each room has been skilfully arranged. The fireplace in the sunroom allows it to be an all-year-round room and forms the centre of interest in it.

At the far side of the house will be noticed a large pass pantry between the kitchen and dining room, lighted by one window. A separate closet for pots and other utentils is also provided.

On the second floor the three bedrooms are well equipped with closets and the three piece bathroom is nicely centred.

A COZY DUTCH COLONIAL HOME

FLOOR PLANS

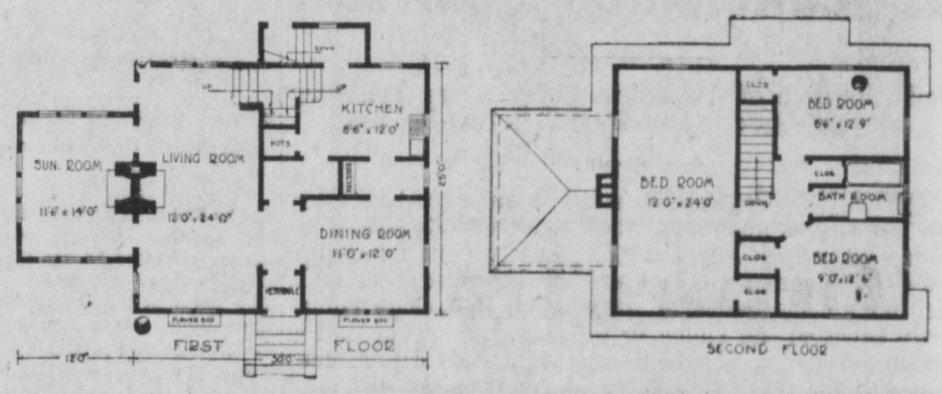

Here is the New Package with the "RED SPOT" Label

Announcing Charming New
ENGLISH CHINA by
WEDGWOOD & CO.

A SURPRISE awaits you in the new Robin Hood Rapid Oats package with the "RED SPOT" label—it contains attractive, new English China—beautifully decorated—an exclusive modern pattern just imported from England.

Every piece bears the trade mark of WEDGWOOD & CO.—a name world famous for quality chinaware.

This modern square shape china, decorated in rich colors and gold line edge, will add charm and distinction to any table. You will be proud to display it at any time in the presence of the most discriminating guests.

Start now to collect a complete set of this lovely new china from packages of Robin Hood Rapid Oats marked—"WEDGWOOD & CO. CHINAWARE."

Picture this Beautiful China on Your Table

Buy this new package of Robin Hood Oats. Examine the piece of china it contains. You will be amazed at the sheer beauty and rare quality. Start now to collect your set of New English China.

BUY A PACKAGE TODAY

Ask your Grocer for the Robin Hood Package With the "RED SPOT" Label

An Amazing Value

The scientific "PAN-DRIED" process of making porridge oats, as developed by Robin Hood Mills, is adapted from an old Scotch formula. This is a method of precooking in the hull, which retains the valuable food elements of the oats and *improves the flavour exactly as baking improves the flavour of a potato.*

It was impossible to improve the quality of the oats, so Robin Hood Mills now give their customers the biggest value in chinaware premiums ever offered to Canadian women.

NEW WEDGWOOD & CO CHINA WARE (Made in England)

Robin Hood Rapid Oats

Best Because it's "PAN-DRIED"

43

Nothing can take the place of quality

'Fresh from the gardens'

Salada Tea is sold by Mussallem's Cash & Carry Stores

Yes, purity be praised. Many a person's life has been saved because pure medicine has been administered at the correct time. That's why doctors suggest that prescriptions be filled here, for they know that only the purest chemicals available are used by us in filling prescriptions.

No matter where you are, Orme's can fill your prescription better.

Pharmacy Week October 11 to 17

Ormes Ltd.
The Pioneer Druggists

Phones 81 and 82 Third Ave. and Fulton St.

BROADCASTING....

Complete Foot Comfort With Style and Economy

ENNA JETTICK

YOU NEED NO LONGER BE TOLD THAT YOU HAVE AN EXPENSIVE FOOT

AAAAA to EEE Sizes 1 to 12

$7.50

$8.50

ENNA JETTICK SHOES have superior fitting qualities This makes them the choice of women and girls who want style with comfort.

TUNE IN every Sunday Evening ENNA JETTICK MELODIES over W J Z and Associated Stations

TUNE IN every Sunday Evening ENNA JETTICK MELODIES over W X Z and Associated Stations

FAMILY SHOE STORE

Third Ave. W. A. J. Webber, Mgr. Telephone 357

Mail Orders Promptly and Carefully Filled

Local Items

Dinnerware, china, crockery glassware. Heilbroner's store.

Capt. More, Salvation Army officer from Wrangell, was a passenger aboard the Princess Louise yesterday afternoon going through to Vancouver.

Ned McLeod, son of Mr. and Mrs. J. H. McLeod, disembarked here yeserday afternoon from the s.s. Princess Louise aboard which vessel he has been employed during the past season.

G. A. Yardley, inspector of customs, who has been on a trip into the Telegraph country on official duties, was a passenger aboard the Princess Louise yesterday afternoon returning to his headquarters at Victoria.

There were 114 passengers on board the steamer Princess Louise on her arrival here yesterday afternoon from Skagway en route to Vancouver. Six passengers disembarked from the vessel here while four boarded her here for the south.

Oscar Landry, district superintendent of Government Telegraphs and William Blackstock, construction superintendent, returned to the city on the Northland Tuesday night from a trip into the Telegraph Creek district on official business.

Mr. Justice C. P. Fullerton, chairman of the board of railway commissioners, J. A. Stoneham, commissioner, together with officials of the board, arrived in the city on this afternoon's train from Edmonton and will sail tonight on the Prince Rupert for Vancouver. The commission travelled here on the official car "Acadia." A session is being held here this afternoon.

NOTICE

Our coal is in a dry shed. Don't buy water. Buy coal and get your full weight. Discount $1.00 a ton. Note our advertisements for cash prices.

HYDE TRANSFER, Phone 580. rf

De Jong's Cash and Carry

Phone 953	For Week-End Savings	Phone 953
McCormack Jersey Cream Sodas, per 9-oz. pkg.		14c
Heinz Worcester Sauce, large bottle		46c
Heinz Chili Sauce, per bottle		29c
Squirrel Brand Peanut Butter, 2½'s,		43c
Quaker Refugee Beans, 2 tins for		25c
Quaker Corn, 3 tins for		40c
Clark's Cooked Spaghetti, 16-oz. tin		10c
Yacht Brand Salmon, talls, per tin		10c
Malkin's Best Sliced Peaches, 2's		24c
Malkin's Best Bartlett Pears, 2½'s		33c
Orchard City Peas, sieve 4		10c
Pastry Flour, per 10-lb. sack		29c
B. & K. Rolled Oats, per 7-lb. sack		43c
Skim Milk Cheese, per lb.		23c
Watch Our Windows for Fresh Fruits and Vegetables		
Cranberries, per lb.		25c
Cauliflower, per head—	20c and	25c
Celery, per head		10c
Anjou Pears, per dozen		35c
Tokay Grapes, per lb.		25c

Free Delivery on Orders of $2.00 or Over

Sore throats Quickly relieved by rubbing on VICKS VAPORUB

OVER 21 MILLION JARS USED YEARLY

There are still a few good seats left for the boxing exhibition tonight at the Empress Social Club.

J. Wilson of Cloyah Bay is paying a brief visit to the city, having arrived in town yesterday afternoon.

A local school boy who is charged with truancy among other offences is appearing before Magistrate McClymont in city police court this afternoon.

Remember relatives or friends in the Old Country this Christmas by having a box of B.C. apples delivered to them. Three varieties to choose from, priced from $4.50 to $5.00, delivered. See us for particulars. Watts' Grocery. (241)

Capt. Gerald H. Barry, inspector of Indian schools with headquarters at Victoria, is paying a visit to this district on official duties. He left yesterday with Indian Agent W. E. Collison for Vanarsdol and will visit Kitkatla tomorrow.

Sid and Hill Barrington, members of the well known Stikine River transportation concern bearing their name, were passengers aboard the Princess Louise yesterday afternoon bound from Wrangell to Seattle where they will spend the winter.

Having disembarked here from the Seattle charter yacht Alarwee on which they have been on a big game hunting trip to Alaska, Mr. and Mrs. Raymond Emerson sailed on the Princess Louise yesterday afternoon for Vancouver en route to their home in Boston. Mr. and Mrs. William H. Claflin, Mr. and Mrs. Emory and R. F. Plummer, members of the same party, went east by train from here yesterday morning.

The regular monthly meeting of the board of directors of the Prince Rupert General Hospital was held in the hospital last evening. Business was largely of a routine nature although the session lasted for two hour .President G. P. Tinker was in the chair and others present were G. V. Wilkinson, Ald. S. D. Macdonald, W. M. Brown, Frank Dibb, R. E. Benson, Ald. G. W. Rudderham and Dr. C. H. Hankinson, directors; Miss Jean Harrison R.N., lady superintendent, and H. W. Birch, managing secretary.

Week-End Specials

McIntosh Red Apples, "C" grade, per box	$1.85
McIntosh Red Apples, household grade, box	$1.50
Malkin's Best Pure Raspberry Jam, 4-lb. tin for	60c
Malkin's Best Spinach, 2's, 2 tins	35c
Malkin's Best Seedless Raisins, pkg.	15c
Aylmer Sweet Corn, 2's, per tin	15c
Aylmer Tomatoes, 2's, 2 tins	25c
Eggs, fresh extras, in cartons, dozen	40c
Oranges, sweet and juicy, 5 dozen for	95c
Remo Turnips, 10 lbs.	25c
Aunt Dinah Molasses, 5-lb. tin	45c
Snow Cap Minced Clams, per tin	20c
B. & K. Pastry Flour, 10-lb. sack	45c
Fresh Ground Coffee, per lb.	35c
Broken Orange Pekoe Tea, per lb.	35c
Breakfast Cocoa, per lb.	25c

Alberta Market

P. GAMULA, Proprietor

Fifth Street. Phone 208

Glasses fitted by registered optometrist at Heilbroner's store.

The Daughters of Norway Bazaar Nov. 6. (241)

Ed. O'Brien, who arrived in the city earlier in the week after having spent a week at Stewart, left on yesterday morning's train for Pembroke, Ont.

George M. Simpkins, deputy collector of customs at Juneau, was a passenger aboard the Princess Louise yesterday afternoon going through for a trip to Seattle.

Bishop Paul, head of the Russian Orthodox Church in Alaska, was a passenger aboard the Princess Louise yesterday afternoon bound from Juneau for a trip to Seattle

Announcements

Gyro Fall Hoedown. October 16 Moose Hall.

Don't forget concert for needy children, Eagles' Hall, October 20.

Catholic Bazaar, October 21 and 22.

Concert, Presbyterian Church, October 23.

Eagles' Serpentine Dance, October 23. Ladies refreshments Gentlemen, 50c.

St. Peter's Church bazaar, October 29.

Hill 60 I.O.D.E. Bridge and dance October 30.

Moose Hallowe'en dance, Oct. 30

Presbyterian Fall Bazaar, November 5.

Moose Carnival and Dance Nov. 12 and 13.

Baptist sale of work, Nov. 17.

Anglican Cathedral Bazaar, November 19.

Stocked by

WALLACE'S LTD.

Special on Ladies' Fur Trimmed

Winter Coats

Broadcloth and Chunkacloth

Sizes Ranging from 16, 18, 20 36 to 46½

19 Coats ranging in price from $27.50 to $28.50 Your Choice at

$19.50

8 Coats Regularly priced $29.50 Your Choice at

$22.50

This Special Is for

Two Days Only

FRIDAY AND SATURDAY

Jabours Limited

533 Third Avenue Smith Block

Do you read the classified advertisements?

SPORTS

HAD LARGE SHEEP HEAD

Major Workman, Belfast Shipbuilder, Here Yesterday After Big Game Hunt

Major James Workman, member of a firm of prominent Belfast, Ireland, shipbuilders, was a passenger aboard the Princess Louise yesterday afternoon en route south after a successful big game hunting trip into the Cassiar district out of Telegraph Creek. Major Workman was proudly bearing with him the sheeps' head with horns measuring 45 inches in length and said to be the world's record for size. This was only one of the trophies of his hunt.

Major Workman was so impressed with the north country that he intends to come out from Belfast again next spring to engage in grizzly bear hunting.

Preliminaries Are Announced

Several Good Bouts Expected in Connection With Deeth vs. Bagshaw Main Event

The program of preliminaries in connection with the Harry Deeth vs. Billy Bagshaw boxing bout at the Empress Social Club this evening is announced as follows:

Semi-final, Dan Parent vs. Babe Dutton.

Jack McRae vs. J. Bowen.

Pete Holm vs. Tiger Boulter.

Chuck Hickey vs. Alex Walters.

SPORT CHAT

The great interest which was taken in the annual meeting of the Prince Rupert Basketball Association on Tuesday night should augur well for the success of the hoop game in the city this coming winter. Possibly there was never a larger attendance at a basketball annual meeting here than there was at this one. If there ever was such a large meeting, it was certainly a long time ago. It is particularly gratifying to observe the importance which was attached to the development of junior players and teams. Junior and ladies' games always prove interesting adjuncts for the activities of the seniors. Basketball seems to be once again definitely on the map for the coming winter after the lapse of last year.

The primary object of reviving international competition among the fishing schooners that ply between the Grand Banks and North Atlantic ports is to stimulate interest in an industry now at a low ebb, according to trustees of the International Fishermen's Trophy. Complying with a joint request from the town council and board of trade of Lunenburg, home of the famous Bluenose, the trustees announced a series to be held off Halifax this month for the trophy and supremacy of the North Atlantic.

When the international races were inaugurated in 1930 the industry received widespread attention, and the series of 1921, 1922 and 1932 followed with untold benefit to business. And the races are of direct benefit to the competitors who receive, besides fame and a trophy, money prizes and reimbursement for the cost of putting their vessels in shape for the contest. The first race will take place this Saturday.

TOBEY TEAM IS WINNER

Earns Right to Meet Ted Smith's Nine in High School Softball Playoff

Bill Tobey's team won the right to meet Ted Smith's team in the final playoffs of the High School Softball League by defeating Dido Stinech's team by a score of 9 to 5 at the High School on Wednesday afternoon.

Stinech drew first blood by scoring two runs in the first half of the first inning. Tobey, however, scored four runs in his half of the inning. After the first inning both pitchers, Allen and Stinech, settled down and there was no scoring until the third inning when Stinech made a desperate attempt to tie the score. However, only Stinech himself crossed the plate. In the fourth inning Stinech blew up, allowing six hits which brought Tobey five runs. Stinech again tried to rally in the fifth when he drove out a two-bagger, scoring two men but the rally fell short when the other batters failed to get safeties.

For Tobey's team Tobey himself was notable in the infield. He worked two double plays, one in the second, fourth and fifth innings. Allen, Gillis, Morgan, Fulton and Ivarson also gave good support.

For Stinech's team, Stinech was the outstanding player while Welle, Marshall and Busanich were also useful.

Teams:

Tobey—Allen p., Gillis 1b., Morgan c., Tobey ss., Walter Smith lf., Dungate 2b., Fulton cf., Ross rf., Ivarson 3b.

Stinech—Kirkendall rf., Welle 2b., Stinech p., Church c., Wilson cf., Marshall 3b., Emmelman lf., Bussanich 1b., Nakamoto ss., Obuchura rf.

Umpire, Carl Smith; base-umpire, Ted Smith; scorekeeper, William Murray; reporter, Olof Hanson.

First Inning

Stinech—Kirkendall up, singles past shortstop. Welle up. Singles past Allen. Kirkendall out for taking a lead off. Stinech singles to third. Church runs after third strike and Welle and Stinech score on overthrow to first. Wilson fans. Marshall up. He flied out to Ross. Two runs, three hits, one error.

Tobey—Allen up. He hits a three bagger to right field. Gillis singles past second scoring Allen. Morgan up. He hits to left field. Tobey up. Flies out to Stinech. Walter Smith out on fly to Welle. Dungate up. He walks. Fulton up. He hits a two bagger to centre field scoring Gillis. Morgan and Dungate. Ross flies out to Marshall at third. Four runs, four hits, no errors.

Second Inning

Stinech—Emmelman thrown out at first. Bussanich up. He singles to right field. Nakamoto hits to Tobey and Bussanich is caught on first for a double play. No runs, one hit, no errors.

Tobey—Ivarson up. He singled to left field. Allen flied out to Stinech. Gillis up. He flied out to Marshall. Morgan up. He flied out to Nakamoto. No runs, one hit, no errors.

Third Inning

Stinech—Kirkendall up. He hits to centre field. Welle flied out to Tobey. Kirkendall out for taking lead off. Stinech singles and cleverly stole second and third. Obuchura hits to centre field and Stinech scores. Obuchura is caught off second. One run, three hits, no errors.

Tobey—Tobey up. He is thrown out at first, Stinech to Bussanich. Walter Smith flied out to Kirkendall in left field. Dungate safe on first after running on third strike. Fulton up. He hits to first baseman, Bussanich. No runs, no hits, one error.

Fourth Inning

Stinech—Leslie Wilson up. He fouls out to Catcher Morgan. Marshall up. He walks. Emmelman hits to left field. Bussanich up. He flied out to Tobey and Marshall is caught at third in a double play. Tobey to Ivarson. No runs, one hit, no errors.

Tobey—Ross singles past third. Ivarso singles past second. Allen up. He hit to left field scoring Ross. Gillis fanned. Morgan hit a three-bagger to centre field scoring Ivarson and Allen. Tobey up. He singles, scoring Morgan. Walter Smith walks. Dungate hits to centre field scoring Tobey but is out for leaving first base too soon. Five runs, six hits, two errors.

Fifth Inning

Stinech—Nakamoto fans. Kirkendall up. He singles past Dungate. Welle singles past second. Stinech up. He hits a two-bagger to left field scoring Kirkendall and Welle. Obuchura hits to Tobey and Stinech is caught in a double play, Tobey to Dungate Two runs, three hits, no errors.

OFFICIAL IS LAUDED

A letter from E. S. H. Winn, chairman of the Workmen's Compensation Board, read at last night's meeting of the hospital board by Frank Dibb, chairman of the finance committee, was loud in its praises of the very capable way in which finances of the Prince Rupert General Hospital were handled by H. W. Birch, managing secretary. Mr. Winn gave Mr. Birch a large measure of credit for the fact that the local hospital was one of the very few in the country which were able to show consistent surpluses.

Mr. Winn also expressed his appreciation for the fair way in which the local hospital always met the board. Courtesy which had been shown members of the board on a recent visit here was particularly appreciated.

G. P. Tinker, chairman of the board, expressed the opinion that the hospital should be proud of having an official so capable and efficient as Mr. Birch.

OFFICERS ARE NAMED

William Rance is New President of Canadian Legion, Succeeding Harry Thrupp

William Rance was elected president of the local branch of the Canadian Legion of the British Empire Service League, succeeding Harry Thrupp who was unable to stand for re-election. The complete list of officers for the ensuing six months is as follows:

Honorary President, Col. C. W. Peck V.C., D.S.O.

Honorary First Vice-President, Major John McGregor V.C.

Honorary Second Vice-President, Lieut. Col. S. P. McMordie D.S.O.

President, William Rance.

First Vice-President, William Wilson.

Second Vice-President, J. S. Wilson.

Executive—Duncan Borland, Robert Shrubsall, R. T. Anderson, C. L. Barker, Henry Smith and S. B Marshall.

Trustees—S. A. Bird, J. S. Wilson and Thomas Silversides.

Auditor, C. V. Evitt.

Secretary-Treasurer, A. J. Matheson.

Twenty Years Ago

In Prince Rupert

The C.P.R. steamer Princess Beatrice is reported ashore this afternoon on Noble Island, half-way between here and Vancouver. The Princess Royal is standing by.

The first regular service in the new Presbyterian Hall on Fourth Avenue East was conducted this morning by Rev. F. W. Kerr. During the past few months services had been held in the Empress Theatre.

The marriage took place last night at the home of the bride's brother, Dr. W. T. Kergin, of Miss Hester Kergin and J. Charles Halsey. Rev. C. R. Sing officiated and the bride was given in marriage by her brother. Miss McMaster was bridesmaid and J. Thompson was groomsman. Little Fred Kergin acted as ring-bearer. Mr. and Mrs. Halsey left this morning on the Camosun for a honeymoon trip to Vancouver. On their return to the city they will take up residence on Fifth Avenue West near McBride Street.

$1.50 Comfortable Rooms

ALL outside rooms, comfortable beds at this low price, $1.50. The Grosvenor is ideally situated within two blocks of the best theatres and stores. Restful lounge and quiet writing rooms . . . excellent cuisine at reasonable prices, barber shop and garage service.

Grosvenor the friendly Hotel

VANCOUVER, B.C.

Insure Your Health TAKE REGULARLY Scott's Emulsion

DRY CLEANING AND PRESSING

Ladies' & Gentlemen's Tailoring Reasonable Prices

M. T. LEE COMPANY

323 3rd Ave. W. Phone 663

Advertise in the Daily News.

New LOW RATES ..from $2.50

and many other changes and improvements for your comfort and convenience. 320 view rooms . . . all with bath. Special low weekly and monthly rates.

VANCOUVER'S BEAUTIFUL HOTEL GEORGIA

Motorists!

Prepare for Cold Weather!

FREE SERVICE

Every Tuesday and Friday for the balance of October we will without charge flush your radiator, inspect and tighten or replace hose connections, tighten or repack water pumps, install or test Anti-Freeze, and fit chains.

Materials will be charged at regular prices.

PARKER'S GARAGE

Third Avenue East Phone 83

The Fish which made Prince Rupert Famous

"Rupert Brand" SMOKED BLACK COD

Prepared Daily By

Canadian Fish & Cold Storage Co., Ltd.

PRINCE RUPERT, B.C.

VICTOR

-MASTER BUILDERS OF RADIO-

Presents a 10-tube

VICTOR RADIO R-21 with Automatic Volume-Control Doubly-Shielded Chassis

$219.50

Complete with 10 tubes

SUPER-HETERODYNE RADIO with ENTIRELY NEW and exclusive FEATURES

A receiver that *definitely* brings better reception—due to elimination of interference and background noise

We make great *but not extravagant* claims for the performance of this newest Victor Super-Heterodyne, R-21. It is an extraordinary receiver . . . the finest, we believe, ever known to radio. Actual performance tests in the continent's most congested areas have convinced us of the truth of this sweeping statement. In selectivity, sensitivity and tone — *Victor tone* — we are confident that it stands alone, unrivalled.

In the *doubly-shielded* chassis of Model R-21 are incorporated all radio's newest developments, representing the most advanced design that engineering genius can bring to the super-heterodyne circuit. Automatic volume-control . . maximum range tone-control . . surplus power of two pentode tubes . . . noiseless operation and tonal purity of three super-control tubes . . . in a cabinet of rare and aristocratic beauty.

Double shielding, *an exclusive feature*, is a tangible factor in the established superiority of the R-21 receiver. This *extra* shielding is largely responsible for a degree of selectivity unprecedented in radio history . . . at the same time fortifying the instrument against picking up background noise.

Your Victor dealer will demonstrate the amazing value of Model R-21 at $219.50 . . . also other Victor Super-Heterodynes from $89.50 — all prices complete with tubes. Convenient terms.

This Greatest Radio Has.

1. Automatic Volume-Control
2. 10 Tubes (Including 3 Super-Controls 2 Pentodes)
3. Doubly-Shielded Chassis (Exclusive)

HIS MASTER'S VOICE

Super-Heterodyne VICTOR RADIO

VICTOR TALKING MACHINE COMPANY OF CANADA LIMITED—MONTREAL R-208

Micro-Synchronous Victor Radio

McRae Bros. Ltd.

Orthophonic Victrolas and Records

The Daily News "Classified" is the Poor Man's Advertising Column

A Few Words in this section is the Cheapest Way of Reaching the Mass of the People.

CLASSIFIED ADVERTISEMENTS

For rent, for sale and all other small advertisements in this section charged at the rate of 2 cents a word per insertion with six insertions for the price of four. By the month the charge is 25c a word. No advertisement taken for less than 50c.

FOR RENT

FOR RENT choice apartments. Westenhaver Bros. tf

FOR RENT—Furnished 4 room flat with bath. Phone 547. tf

FOR RENT two furnished housekeeping rooms, 609 3rd Avenue, Phone Black 625. tf

FOR RENT—Furnished apartments by day, week or month. 725 Third Avenue West, Phone Red 607. tf

FOR SALE

FOR SALE— Good used cars at right prices. Kaien Motors Ltd. tf

FOR SALE — Enterprise cabinet heater No. B 20. Cheap. Phone 841. (241)

FOR SALE—Wicker baby buggy, dry cleaned and repainted since being used. Daily News.

FOR SALE—McLaughlin-Buick 6-cylinder car, excellent running order. $300. Phone Green 272. tf

AGENTS WANTED

MEN and WOMEN Wanted, whole or part time, to sell high class line of toilet preparations. Big Christmas seller. Our representatives find these attractive, essential products easy to sell. Many are now making $150 month and over. Franchise given for exclusive territory. Liberal commissions. Write immediately to Manager, 312 C. P. R. Building, Edmonton.

WANTED

WANTED—Coal range, reasonable price. Phone Green 517. (241)

C. TOOMBS
Radio Service
Radio Sales and Repairs
All makes of radio work guaranteed.
Phone Blue 901 508 4th Av. E.

TAXIDERMY

Furs Made Up
18 Years' Experience
All Kinds of Mounting
J. A. LESTIN
Prince George

TELEPHONE 657
VALENTIN DAIRY FOR SKEENA BRAND
Creamery Butter & Cottage Cheese
FRESH PASTEURIZED MILK AND CREAM DAILY
Early Delivery Throughout the City

PHONE 649
Steam Cleaning and Pressing
Alterations Made
Collection and Delivery Free!
LING — THE TAILOR
817 Second Ave. Phone 649

LOST

LOST—On Thanksgiving Day, pair spectacles in case. Phone Black 500. (241)

SALVAGE & TOWING

"If it's on or under the water we do it."
Pacific Salvage Co. Ltd.
Fully Equipped for Diving and General Salvage Work
Agents for EASTHOPE ENGINES
Boats and Scows of all descriptions for Charter
Row Boats and Canoes for Hire
BARGAINS IN GAS ENGINES
Northern B.C. Distributors
Coolidge Propellers
Sand and Gravel in any quantity delivered anywhere by water
Phone Day or Night 564
P.O. Box 1564

PALMISTRY

MRS. JAMES CLARK, Palmistry and Crystal Reading. Federal Block, Phone Green 701.

HOUSE DECORATING

J. P. MOLLER, Phone Red 802.

SHOE REPAIRS

MAC SHOE HOSPITAL. Shoes repaired, Second Avenue West. tf

OVERSHOES, Gumboots resoled and leaks repaired. T. Ballinger, Third Avenue. O-29

SHOE REPAIRS—Best materials—finest work—prices reasonable. Sharman Co., opposite Post Office. tf

BOARD AND ROOM

ROOM AND BOARD. Phone Red 129. tf

AUCTIONEER

PRINCE RUPERT AUCTION MART We buy, sell or exchange any kind of furniture or household goods, musical instruments, machinery, etc. General repairs, crating, packing and shipping. Workmanship guaranteed. Just phone Black 120 and we will call. G. J. DAWES, Auctioneer., Federal Block tf

MISS S. OLAFSON
A. T. C. M.
Associate Teacher of Miss Way Teacher of Piano, Theory, Harmony, Counterpoint.
Telephone: Red 390

Typewriters for Rent
by day, week or month
Rose, Cowan & Latta
Phone 234

CHIROPRACTIC

Sunshine and Red Ray Treatments
Nervous, Female and Children' Diseases Specially Treated
W. C. ASPINALL
(Graduate Chiropractor)
6 and 7 Exchange Block
Green 241 Black 283

T. W. HOLLAND
Palmer Graduate Chiropractor
15 Besner Block
Hours: 10 to 12, 2 to 5, 7 to 8
Sunday 2 to 4
Closed Wednesday and Friday Evenings
Phone 857

BOB'S HANDY SHOP

Plumbing repairs. General repairs. Window cleaning, etc.
ROBERTSON & ROBERTSON
501 Sixth Avenue West
Phone Blue 937

TRANSFERS

B. & R. TRANSFER. Cartage and Furniture Moving. Phone 204. tf

CAMERON'S Transfer. Phone 177 for Dry Birch, Cedar and Jack Pine. (tf)

TAXI SERVICE

BERTS TAXI — Promptness and security. Phone 678. Stand Besner Block. 1m s16

WORKMEN'S COMPENSATION CASES ARE DISCUSSED

The hospital board last evening was in receipt of rulings from the Workmen's Compensation Board in connection with compensation cases treated recently in the local hospital. In one case, the board ruled that there had been over-hospitalization and that an x-ray examination had not seemed necessary. In a second case, however, a deduction of $90 which had been originally made from the account was refunded. The first case will be taken up with the attending physician.

Progressive merchants advertise

Drink More Milk
For Fresh Local Milk
Phone Red 608
DOMINION DAIRY

COAL
Buy the real Coal—our famous Edson and Cassidy-Wellington—in any quantities.
Also Bulkley Valley Hay, Grain and Robin Hood Flour.
Prince Rupert Feed Co
PHONES 58 AND 558

LOCAL ITEMS

This afternoon's train, due from the East at 3:30, was reported this morning to be on time.

Miss Maude Boldt R.N., operating room supervisor in the Prince Rupert General Hospital, is still ill, it was reported at last night's board meeting, but was expected to be recovered soon.

Cliff Rogers, purchasing agent for the Yukon and White Pass Route, was a passenger aboard the Princess Louise yesterday afternoon returning south after a visit to Skagway on company business.

An announcement read at last night's hospital board from George Rorie, hospital auditor, intimated that Mr. Rorie's son, George Rorie jr., had been taken into the partnership of the local chartered accountancy firm.

Dr. C. H. Hankinson sat for the first time last evening as a member of the Prince Rupert General Hospital Board as representative of the Prince Rupert Medical Association of which Dr. J. P. Cade, now president, was formerly delegate.

W. M. Brown, chairman of the house committee, reported to the hospital board at last night's meeting that repairs had been made at a cost of $150, to the elevator motor which had been out of commission. The house committee also reported that an inspection of the hospital building had been made by the fire chief during the past month and that everything was found to be in good order.

New Royal Hotel
THE HOTEL WORTH WHILE
Hot & Cold water: Steam Heat
75c. PER DAY AND UP
J. Zarelli
Telephone 281

E. F. Zuern, Portland; A. M. Kipp, Whitehorse.

Savoy Hotel
Prince Rupert's leading family hotel. Hot and cold water in all rooms.
A. J. PRUDHOMME, Prop.
Cor. of Fraser and Fifth Sts

Prince Rupert DRY DOCK AND SHIPYARD
Operating three Dry Docks
Total capacity 20,000 tons
Shipbuilders and Ship Repairers for Steel and Wood Vessels
Sawmill and Mining Machinery Repaired and Overhauled
Iron and Brass Casting
Electric and Acetylene Welding
50-ton Derrick for Heavy Lifts

DIETETICS TRAINING

The hospital board, at its meeting last night, approved of a plan which is already in operation whereby student nurses of the Prince Rupert General Hospital training school will be in future given two months' special training in dietetics at the Vancouver General Hospital. The dietetic course will be taken by students at the same time they are in the south to take courses of tuberculosis nursing at Tranquille Sanitarium. As the government pays travelling expenses to Tranquille, there will be no charge in this connection as far as the local hospital is concerned in sending the students to Vancouver for the dietitic course.

Miss Jean Harrison R.N., lady superintendent, was strongly in favor of this affiliation. Dietetics instruction was absolutely necessary if the local graduates were to have the standing to which they were entitled.

Dr. C. H. Hankinson agreed that the dietitics instruction was absolutely essential.

Miss Bernice Ross is the first of the local students to take the course in dietetics at Vancouver General. She is now there following completion of her course at Tranquille.

ENROLMENT INCREASED

(Continued from page one)

was read in which he resigned his position on the board owing to the fact that he was leaving the town and going back east. It was with regret that the resignation was accepted. The seat on the board will be filled at the election next January.

The secretary informed the board that the work undertaken by Trustee Greer, chairman of Booth School committee, at that school during the summer months to stop the leaks in various parts of the roof had been crowned with success and that, during the recent storm over the week-end, not a drop of water was showing anywhere. This is very gratifying as numerous attempts have been made in the past to overcome these leaks and never before has the job been successful.

Accounts for the month of September amounting to $8529.49 were passed for payment.

Those present at the meeting were Trustees Mrs. Spencer, chairman, L. W. Waugh and W. J. Greer. Secretary J. O. Williamson and the five principals of the schools.

Miss Jean Harrison R.N., lady superintendent, reported to the hospital board at its meeting last evening that the institution was comfortably full of patients at present. Six new probationers had been admitted last month, Miss Harrison announced.

REPORTS ON CONVENTION

Miss Jean Harrison R.N. Tells Hospital Board of Recent Gathering in Victoria

Miss Jean Harrison R.N., lady superintendent, presented a report at last night's meeting of the hospital board on her attendance at the recent annual convention in Victoria of the British Columbia Hospitals' Association.

The convention, taking the form of a round-table conference at which many problems of importance were taken up, had been most interesting and instructive, Miss Harrison stated. Particular reference had been given Workmen's Compensation Board matters and a special committee had been appointed to treat with members of the legislature on the subject. It was hopeless to deal further with the board itself.

Miss Harrison expressed appreciation of the opportunity that had been afforded her to attend the convention.

J. A. Anderson, road superintendant for Atlin district, who has been on a trip into the Telegraph Creek district on official duties, disembarked from the s.s Princess Louise yesterday afternoon enroute back to his headquarters at Anyox.

The Daily News costs only 10c a week to residents of the city, or $3.00 a year to those who live outside the city, but in Northern or Central B. C. Put yourself in line for happiness and good cheer by subscribing today, if you are not already taking the paper.

Be optimistic. Read the Daily News of Prince Rupert and cheer up. Keep in touch with the district. Read all the advertisements. Then buy at home. Buy the home paper. Have faith in the city. Work hard and smile. That's the way to keep yourself happy. There is nothing like Optimism to cheer yourself up and ban the blues. Make a start at once and give the plan a good trial.

The Daily News costs only 10c a week to residents of Prince Rupert or $3.00 a year to residents of the district outside the city. Keep yourself in good standing and on the road to happiness by subscribing to the Daily News today.

"TILLIE THE TOILER" So Near, Yet So Far —By Westover.

WALLACE'S
$ Dollar Days $
FRIDAY & SATURDAY

Household Goods

Rayon Silk Curtain Net, 4 yards for **$1.00**

Oilcloth Table Squares, size 54x54, each **$1.00**

Turkish Towels, Jacquard or plain, with colored ends, 2 for **$1.00**

Linen Huck and Damask Towels, large size, each **$1.00**

Swiss Curtain Panels, handsome designs, each .. **$1.00**

Frilly Curtains, with colored frill and ties, per pair **$1.00**

White or Striped Flannelette, nice soft grade, 6 yards **$1.00**

Cretonnes in various colors and designs, values to 60c, 3 for **$1.00**

Dress Goods

Crepe de Chene, a nice range of colors in values to $1.75, now per yard **$1.00**

Dress Flannels, Velveteens, Serges, etc., 2 yards for **$1.00**

Silk Brocaded Rayons, a full range, 3 yards **$1.00**

Yarns

Purple Heather Wool, in various shades, 7 skeins. **$1.00**

Corticelli 4-Ply Knitting Yarn, 3 skeins of quarter pound each, 3 for **$1.00**

Domestic Fingering, 4 skeins quarter pound each **$1.00**

Underwear

Ladies' and Children's Union Suits, in different styles, per suit **$1.00**

Brassieres, pink brocade, very special, 2 for **$1.00**

Corselettes and Girdles each **$1.00**

Children's Flannelette Gowns, each **$1.00**

Girls' Non-Run Rayon Bloomers, in colors or pink or peach, 2 for **$1.00**

Ladies' Silk Bloomers, in an assortment of styles, 2 pairs for **$1.00**

Children's Wool Toques in various colors, 2 for **$1.00**

Boys' Pullover Sweaters, in Navy, Sand, etc., with contrasting trims, each **$1.00**

Children's Fleecy Sleepers, per pair **$1.00**

Hosiery

Silk and Wool Hose, Penman or Mercury Brand, excellent quality **$1.00**

Corticelli or Mercury, full-fashioned Pure Silk Hose in a full range of shades, semi-service or chiffon, per pair **$1.00**

Boys' Turn Top Golf Hose, all sizes, 2 pairs **$1.00**

Men's Heavy All Wool Work Sox, 2 pairs **95c**

Girls' Tan Shades in Cashmere Hose, all sizes, 2 pairs for **$1.00**

Third and Fulton — See Our Windows for Other Specials — Phone 9

Ladies' Music Club Starts

Opening Meeting of Season Yesterday With Interesting Program

The first regular meeting of the Ladies' Music Club for the year 1931-32 was held at the home of Mrs. J. H. Carson, Fourth Avenue West, yesterday afternoon. There was a good attendance of members. The president, Mrs. R. L. McIntosh, was in the chair.

After the routine business was disposed of a very interesting and enjoyable program of miscellaneous music, arranged by the hostess, was given. The program was as follows:

Vocal Solo—"Under the Spell of the Rose" ..... Martin
Mrs. E. Anderson

Duet—"Barcarolle" ..... Dosenback
Mrs. R. Blance and Mrs. S. Darton

Solo—"Duna" ..... McGill
Mrs. C. E. Cullin

Violin Solo, "Slumber Song" .. Hauser
Mrs. W. Millar

Vocal Solo—"Lorelei" ..... Liszt
Mrs. J. A. Hinton

Solo—"Dearest of the Believe" ..... Diordani
Mrs. W. Cruickshank

Guitar Solo—"Al Jasmin" ..... Ferrer
Miss Currie

Piano Solo—"Rustle of Spring" ..... Sunding
Mrs. R. Bartlett

Vocal Solo—"An Old English Garden" ..... Soulds
Mrs. F. W. Allen

At the conclusion of the program tea was served. Mrs. Hinton poured. Serving were Mrs. Farquhar, Mrs. Cruickshank.

The hospital board, on recommendation of the house committee, decided at last night's meeting to change over the nursery heating system from light to power line. The change, which will cost $27 to effect, is to be made in the interests of economy. Parkin & Stuart will do the work.

The Letter Box

DEFENDS ENGINEER

Editor, Daily News:—

I noticed an article written by Mr. Gratton, in your paper a few days ago, condemning Mr. Good, the city engineer's sidewalk construction on asphaltic basis, stating that it was purely experimental on his part, and very costly to the city.

I had been wondering just how long Mr. Good would have his position as engineer, before someone began to criticize his work. It has never failed; that an engineer doing three or four years' of satisfactory work is trodden on and criticized, by those who have very little, if any, experience or knowledge in construction work.

Mr. Good is no personal friend of mine, so this is not written in his behalf, but it seems to me that a man taking orders from eight or nine in authority, namely, the city council, should be given a little due consideration.

CARL J. GUSTAFSON.

SAILORS AT BIG DANCE

Eagles Surprised by Advent of About Forty Visitors from Canada's Navy

Ladies turned out in force last night at the Eagles' dance and to meet the situation about forty sailors from the destroyer Vancouver were present and added zest to the occasion. To make the event more memorable balloons were passed around and plenty of fun ensued.

A feature of the occasion was the splendid luncheon served at midnight by the ladies, who provided the eats in place of paying an admission fee.

Music was provided by the Premier Orcehstra, George Brooks was master of ceremonies and Ray Scherk was at the door. Dancing was continued from 9:30 to 1:30.

A. J. Edlund, foreman for the Government Telegraphs, has returned to the city after spending two weeks in charge of a crew of men which made considerable improvements on the telephone line between Port Simpson and Prince Rupert.

Capitol Canada's Finest Entertainment

Wednesday & Thursday
TWO SHOWS — 7 & 9 P.M.
Feature starts 7:40 and 9:40
THURS. MATINEE at 2:30
Feature Starts 3:10—15c & 40c

Do You Enjoy a Real Laugh?
Here's One.

Charles Ruggles
— in —
The Girl Habit

The Star of "Charley's Aunt" in another Screamingly Funny Jokefest
A Paramount Picture

Comedy—"The Lure of Hollywood"
Hodge Pudge—"Jungle Giants"
Fox News

Friday and Saturday
Warner Oland in "The Black Camel"

Price of Coal Reduced for Cash

Nanaimo-Wellington Single Screened, delivered loose, per ton **$11.00**
Nanaimo-Wellington Single Screened, delivered bagged, per ton **$12.25**
Sootless Stove, delivered bagged, per ton **$11.50**

Albert & McCaffery, Ltd.
Phone 116

HOSPITAL BOARD WILL INSURE AMBULANCE

The hospital board, at its meeting last night, returned to the executive committee with power to act a report on the question of insurance to be carried on the new ambulance. The committee submitted a recommendation with regard to ambulance insurance but it was found that it did not include coverage for occupants of the vehicle although protection against public liability, property damage, fire and collision had been provided at a total annual premium of $97.

OUTSTANDING VALUES in Quality Foods

Eggs, Brookfield Storage Extras—in cartons, per dozen **34c**
3 Dozen $1.00

Australian Oranges, large and juicy, per dozen **35c**
3 Dozen $1.00

Jonathan Apples, crisp and full-flavored, 5 lbs. **23c**
Per Box $1.60

Sunlight Soap the quality soap, per carton **18c**

Lux, for fine laundering, 3 pkgs. **25c**

Mayonnaise, Dutch Maid, 32-oz. jars, per jar **77c**

Bran Flakes, Post's, per pkg. **12c**

Robin Hood Quick Oats, chinaware in each package, per pkg. **23c**

Oxo, for soups and gravies, large size, per tin **25c**

1 jug Pancake Syrup, 22-oz., and
1 pkg. Aunt Jemima Pancake or Buckwheat Flour—Regular value 50c, the two for **42c**

Ready Cut Macaroni, 4 lbs. **25c**

Canadian Cheese, full-flavored, per lb. **21c**

Orange Marmalade, Ensign brand, 4- lb. tins, per tin **43c**

Pickles, sweet or sweet mustard, Fraser Valley, 32-oz. jars, per jar **40c**

Gainer's Pure Lard, 3-lb. tin, per tin **40c**
5-lb. tins, per tin 65c

Old Dutch Cleanser, per tin **10c**

Okanagan Onions, 10 lbs. **25c**

Sweet Potatoes, per lb. **9c**

Up-River Potatoes, good quality, per sack **$1.50**

Terrace Netted Gem Potatoes, grown by Hamlin & Thomson, per sack **$1.90**
(Every potato guaranteed)

Watts' Grocery
PHONE 55 — PHONE 56
THE BEST FOR LESS

Why Not?

Buy your winter supply now.

Every progressive woman likes to save her husband's earnings. A saving in every purchase made from us. Our quality is our guarantee.

We have just received a mixed car of interior Vegetables and offer you the following:

Netted Gems and Gold Coin Potatoes, per 100-lb. sack **$1.45**

Turnips, first quality, 10 lbs. **25c**
Per sack $1.90

Carrots, first quality, 10 lbs. for **25c**
Per sack $1.80

Cabbage, first quality, 5 lbs. for **25c**
Per crate $2.50
(This cabbage is splendid for sauerkraut)

Pot Barley, fresh stock, 3 lbs. for **25c**

Flour—Robin Hood, Purity, Five Roses, 49's, per sack **$1.35**

Flour—Cinderella and Alberta Rose, 49's, per sack **$1.15**

Carnation Milk, per case, talls **$5.10**

Carnation Milk, per dozen, talls **$1.30**

Carnation Milk, per dozen, baby size **70c**

Malkin's Best Marmalade, per tin **46c**

Malkin's Best Jelly Powder, per dozen **55c**

Malkin's Best Spices, 3 tins assorted for **20c**

Creamery Butter, 2 lbs. for **47c**

Royal Breakfast Bacon, machine sliced, per lb. **30c**

Gainer's Cottage Roll, per lb. **21c**

We deliver all orders for $2.00 or more free.

Our meat orders, as usual, are delivered free.

Mail orders receive prompt attention. The same care given these orders as your personal call would receive.

Mussallem's Cash and Carry Stores
"Where Dollars Have More Cents"
Phone 360 — Phone 18 & 84
319 3rd Ave. — 417-423 5th Ave.

Greater Beauty at 33⅓% saving in cost

This delightful AVALON (No. 628) Congoleum Gold Seal Rug in 9 x 6 ft. size. Now $6.50.

Prices lower-than-ever

A basic price reduction that again proves the claim of Congoleum Gold Seal Rugs to be the world's greatest value in home furnishings.

This season's range of patterns offer you almost unlimited opportunity to bring real beauty into your home . . . as well as service that will surprise you.

Here is greater floor covering economy than you have ever known . . . greater beauty . . . and longer, more satisfactory wear.

Make your selection at your local housefurnishings dealer's showroom.

CONGOLEUM GOLD SEAL GUARANTEE SATISFACTION GUARANTEED OR YOUR MONEY BACK

Look for the Gold Seal

The GOLD SEAL is on the face of every *genuine* Congoleum Rug. It is a guarantee of satisfaction or money back and your assurance of heavier quality felt base.

RUG SIZE	1921 PRICE	TODAY'S PRICE
9 x 3 ft.	$4.50	$3.25
9 x 4½ ft.	6.75	4.85
9 x 6 ft.	9.00	6.50
9 x 7½ ft.	11.25	8.10
9 x 9 ft.	13.50	9.75
9 x 10½ ft.	15.75	11.40
9 x 12 ft.	18.00	12.95

CONGOLEUM GOLD SEAL RUGS
The World's Best Value in Home Furnishings
CONGOLEUM CANADA LIMITED . MONTREAL

Hard Time Prices For Cash

No. 1 Alberta Lump $12.50
No. 1 Alberta Egg $11.50
Pembina Peerless Lump $12.00
Pembina Peerless Egg $11.50

HYDE TRANSFER—PHONE 580

UNION STEAMSHIPS LIMITED
Steamers leave Prince Rupert for Vancouver:—
T.S.S. CATALA EVERY TUESDAY, 1.30 P.M.
Via Ocean Falls, arriving Vancouver, Thursday Morning.
T.S.S. CARDENA EVERY FRIDAY MIDNIGHT
Arriving Vancouver Sunday midnight approx.
Weekly sailings to Port Simpson, Alice Arm, Anyox, Stewart and Naas River points. Sunday, 8:00 p.m.
Further information regarding all sailings and tickets at —
PRINCE RUPERT AGENCY: Second Avenue, Phone 568

Westinghouse
Washing Machines
Vacuum Sweepers
Flat Irons
Mazda Lamps, etc.
McRAE BROS., LTD.

Car Owners
Our repair service is prompt, efficient and courteous.
RUPERT MOTORS
Distributors of
DODGE & PLYMOUTH CARS
Phone 566 — Night Calls 161

If your paper does not arrive, telephone the office