Legislative Library,
31 Mar 31
Parliament Buildings

Tom[illegible]w's Tides

High	0.23 a.m.	18.0 ft
	2.00 p.m.	21.7 ft.
Low	6.55 a.m.	9.1 ft.
	3.50 p.m.	2.0 ft.

The Daily News

NORTHERN AND CENTRAL BRITISH COLUMBIA'S NEWSPAPER

Vol. XXII., N[illegible]

PRINCE RUPERT, B.C., SATURDAY, JANUARY 31, 1931

PRICE FIVE CENTS

Of Special Interest

Have you read the classified advertising page in this paper today? If not, now is the time.

CANADA TO SHUT IMMIGRATION LID

GIANT FLYING BOAT IS ON HER WAY ACROSS ATLANTIC

New People Are to Be Kept Out of Country Until Work Increases

Important Announcement Made by Minister of Colonization Following Conference With Heads of Railway Companies and Minister of Labor

OTTAWA, Jan. 31:—The lid will be kept down tightly on immigration until such time as the employment situation shows a very great improvement. Such is the interpretation placed in official circles on a statement issued last night by Hon. W. S. Gordon, minister of immigration and colonization. Issuance of the statement followed a lengthy conference in which Sir Henry Thornton, president of the Canadian National Railways; E. W. Beatty, president of the Canadian Pacific Railway, and Hon. Senator Gideon Robertson, minister of labor, participated.

The railway heads, it is reported, in mapping out their summer programs, were anxious to know just what attitude the government was going to take in regard to immigration.

BROKER IS SENTENCED

Capt. Harry Powys-Herbert of Victoria Draws Three Year Terms on Fraud Charges

VICTORIA, Jan. 31: — Found guilty on five of six counts of stock fraud charges, Captain Harry Powys-Herbert, ex-broker of Montreal, former head here of the Consumers Coal Co. and the Canadian Coal & Iron Corporation, was yesterday setnenced to three years imprisonment in penitentiary on each of the five convictions, the sentences to run concurrently.

Booth Tarkington Loses His Sight

Operation for Cataracts Prove Unsuccessful for Noted American Author

NEW YORK, Jan. 31— Booth Tarkington, noted American author, became totally blind yesterday when an operation for removal of cataracts from his sole remaining eye proved unsuccessful. Some time ago, Tarkington lost the sight of his other eye because of cataracts.

Mining Classes Begin Monday at City Hall Here

Dr. W. V. Smitheringale is in the city already to open Monday afternoon his series of classes in geology, mineralogy and mining, under the Department of Mines at Victoria.

The classes are held twice daily, afternoons and evenings, at the City Hall and continue throughout the week.

It is pointed out by officials of the department that this is a great opportunity for people of the city, especially those who may not be very busy just now, to get some information in regard to mining and prospecting.

NOTICE

Lights Will Be off

— on —

Sunday Morning

Between 9:30 and 10 o'clock

Northern B. C. Power Company

ORDER TO RIBSTONE

To Supply Four Hundred Barrels of Crude Oil Daily to Canadian Pacific Railway

CALGARY, Jan. 31:—Arrangements have been completed between the Ribstone Oils Ltd of Calgary and the Canadian Pacific Railway for the supply of four hundred barrels of crude oil daily to the railway from the wells at Ribstone for use of main line locomotives operating through the mountains between Calgary and Vancouver.

CREW OF COASTGUARD BOAT EXONERATED

WASHINGTON, Jan. 31:— Report of the coastguard board report of the coastguard board which inquired into the capture of the Canadian rum runner Josephine K. today exonerated the crew of the patrol boat 145 of wrong doing and said that the rum runners were clearly within the 12-mile limit from the United States coast.

MRS. SPENCER IS CHAIRMAN

Re-Elected as Head of Board of School Trustees For Coming Year

Mrs. T. M. Spencer has been re-elected chairman of the board of school trustees for 1931. The board is now engaged in the matter of considering its estimates for the year and the next regular meeting will be on the second Wednesday in February.

Deputy Minister Superannuated

OTTAWA, Jan. 31: — William Wallace Cory, deputy minister of the interior since 1905, retired today on superannuation.

Huge Plane DO-X Is Now Flying Across Atlantic Ocean

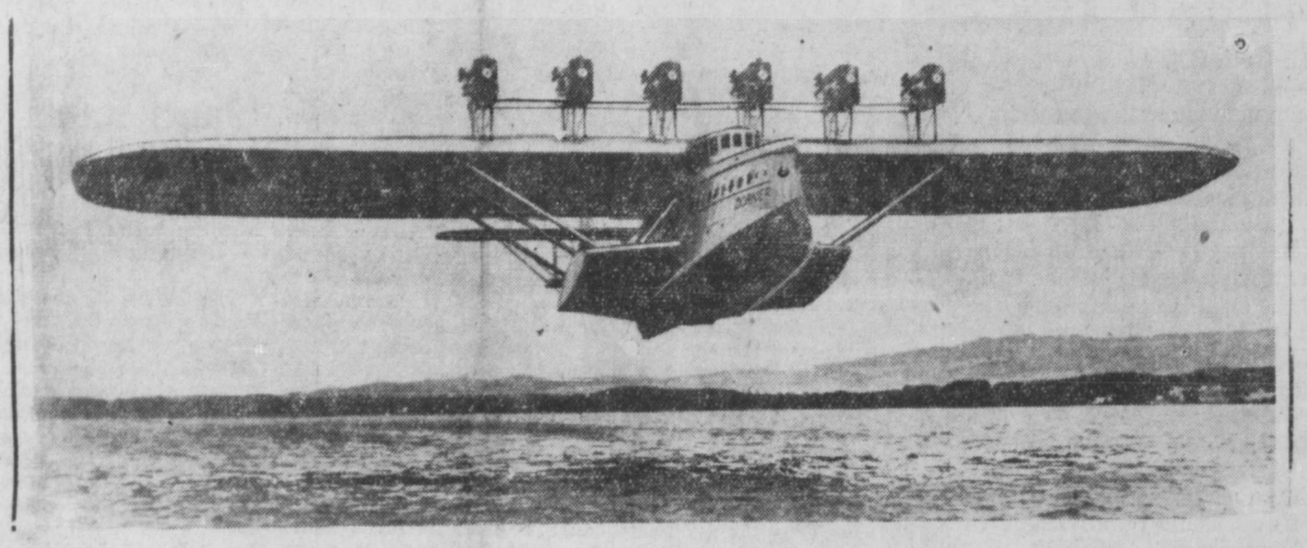

Giant twelve-motored flying boat DO-X which hopped off this morning from Lisbon for Las Palmas en route to Rio de Janeiro

AVIATOR MISSING

Pilot Stan McMillan Fails to Reach Whitehorse on Burke Plane Salvage Job

VANCOUVER, Jan. 31:—Pilot Stan McMillan, who hopped off last Tuesday from Fort McMurray in a Commercial Airways plane to assist in salvaging the plane of the late Capt. E. J. A. Burke in the Liard district, had not reached Whitehorse up to early Friday. At Whitehorse, Pilots R. L. Van Der Byl and W. A. Joerss are awaiting McMillan to fly to the stranded plane.

It is possible that McMillan might have flown direct to Atlin.

CHANGE IN AIR ROUTE

Hon. Ernest W. Sawyer Recommends Via Vancouver and Dawson Instead of Mackenzie River

WASHINGTON, Jan. 31:—Ernest W. Sawyer, member of the Pacific Yukon Highway Commission, announced today that he had urged upon Postmaster General Brown the establishment of an air mail line to Alaska by way of Vancouver and Dawson.

Sawyer differed with proponents of the plan to route mail from the United States to Alaska, Russia and China by way of Ottawa or Toronto, Aklivak and the Mackenzie River. He said that this route would be over a comparative wilderness whereas the course he recommended would be over a populous territory and fair weather line.

GOLDEN BUTTERFLY SEEN HERE FRIDAY

The mild weather that Prince Rupert is enjoying this winter was testified to yesterday by the fact that a beautiful golden butterfly was seen fluttering yesterday morning in front of a downtown realty office. An effort was made to capture the fragile creature but it eluded its captors. To see such a butterfly on January 30 is ample evidence that the winter is very mild in Prince Rupert.

DO-X Makes First Lap From Lisbon to Canary Islands on Ocean Trip

Covers First 715 Miles of Journey — Is Bound for New York Via Las Palmas, Rio de Janeiro, Natal, Havana and Miami

LISBON, Portugal, Jan. 31:—The giant 12-motored Dornier flying boat DO-X is now on her way across the Atlantic Ocean. The great machine took off from here at 3:10 o'clock this morning for Las Palmas, Canary Islands on the first 715-mile lap of her ocean flight. Breaking her ocean trip from Las Palmas with one stop en route, the DO-X will cross the Southern Atlantic to Rio de Janeiro, Brazil, whence she will fly north via Natal, Havana and Miami to New York. The total distance is placed at 14,050 miles.

There were 19 men aboard the DO-X when she took off from here this morning for the Canary Islands—15 of a crew and four passengers who will disembark at Las Palmas. The ship has three pilots who will navigate by watches on the ocean flight. Weather conditions were reported favorable as the ship hopped off.

LAS PALMAS, Jan. 31:—The German seaplane DO-X landed in the harbor here at 3:10 this afternoon after the flight from Lisbon. She will stay here overnight, check her engines and then take off for Cape Verde Island, 850 miles away. From there the long water hop of 1300 miles to Brazil starts.

VANCOUVER WHEAT

VANCOUVER, Jan. 31: — Wheat was quoted at 56¾c on the local exchange today.

MINISTER IMPRESSED

Hon. R. W. Bruhn Sees Prosperity for Province Following Trip to Prince Rupert

VICTORIA, Jan. 31—Further reasons for confidence that there will be a steady recovery of business in British Columbia were revealed to Hon. R. W. Bruhn, minister of public works, who returned to Victoria yesterday from a trip to Prince Rupert where he went on official business.

Pulp and paper plants are working in overtime shifts, lumbering is improving and other commercial enterprises are opening up, the minister found.

Two Men Arrested at Petersburg in Connection With Mysterious Deaths Lately on Alaska Coast

PETERSBURG, Alaska, Jan. 31:—Clarence Langford and Charles Anderson are being held here for investigation in connection with the disappearance of Al Farrow and L. C. Davis, fishermen, and the death of a third man. Deputy United States Marshals Caswel lof Ketchikan and Hans Wick of Petersburg arrested the men on charges of violating the dry laws. Their gasboat is said to be the one in which Farrow and Davis left here for Langford & Anderson's camp on the west coast of Prince of Wales Island last November. The men said that they had found the boat near their camp.

The third man was a Ketchikan fish buyer who is said to have been murdered several weeks ago.

BUILDING IS DOWN

List For January This Year Very Light, Providing Only For Repairs and Alterations

Building permits issued in Prince Rupert during the month of January ending today totalled only $2,890 as compared with $4,600 in the same month last year. The list for the month just ending included provision for repairs and alterations to a number of existing buildings.

Permits issued in January were as follows:

Philip Rowe, Eight Ave. W., repair foundation, $100.

N. Gurvich, Sixth St. W., alterations, store, $400.

J. Moller, Seventh Ave. W., addition to residence, $200.

P. Johnson, Fifth Ave., general repairs, $150.

W. Putman, Fourth Ave. E., shingle roof, $65.

Mrs. Slaney, Fraser St., general repairs, $100.

V. Basso-Bert, Sixth St., alterations, $150.

H. Underdahl, Beach Place, repair foundation, $350.

J. Lowen, Eighth Ave. E., repair foundation, $125.

R. A. Church, Water St., addition to residence, $50.

A. Skuland, Sixth Ave. E., general repairs to residence, $1200.

FIRE IN CALGARY

$125,000 Damage When Georgeson Building Burns—People Driven From Theatre

CALGARY, Jan. 31—Fire swept the old Georgeson building in the heart of this city last night with a loss of $125,000.

Two thousand patrons were driven out of the Palace Theatre next door as the flames threatened to spread.

BRITISH COLUMBIA FUEL OIL TAX IS DEFINITELY OFF

VICTORIA, Jan. 31:—The British Columbia fuel oil tax provided for at the last session of the legislature has been definitely scrapped by the government and never will be imposed, Premier Tolmie announced yesterday.

GIRL HAS COLLAPSE

Young Girl Involved in Delinquency Case Has to Be Rushed From Court Room to Hospital

The 15-year old girl, to whose delinquency four local young men are alleged to have contributed, collapsed in court this morning during the course of the preliminary hearing by Stipendiary Magistrate C. L. Monroe of the charge against Leo Contoli and had to be rushed back to the hospital, whence she had been brought, in the ambulance. Yesterday afternoon at the hearing, the girl also showed signs of breakdown and the case was adjourned until this morning. Today adjournment was taken until next Monday morning.

The case is being conducted in camera at the court house. Only the principals, including William Murray, Roy Fisher and Spiro Gurvich, jointly accused with Contoli and whose hearings will be conducted later, were present.

City Solicitor E. F. Jones is prosecuting and A. M. Manson K.C. is defence counsel.

Fifteen Appeals Entered Against 1931 Assessment

There are 15 appeals on the list for the civic court of revision which will sit on February 9. Practically all the appeals are based on the grounds of alleged over-valuation and, in a number of cases, it is also contended that the assessment on buildings is excessive.

Those appealing on downtown property are Paramount Theatres Ltd., Christian Science Society, Prince Rupert Club, Dybhavn & Hanson and S. J. Jabour.

GLASSEY PRESIDENT

Named Head of Fair Board—W. D. Vance Reappointed as Manager

The 1931 Fair Board, at its initial meeting yesterday afternoon, elected officers for the ensuing year as follows:

Honorary president, T. D. Pattullo M.L.A.

Honorary vice-president, Olof Hanson M.P.

President, H. F. Glassey.

Vice-president, W. H. Tobey.

Honorary secretary - treasurer, Ald. P. H. Linzey.

The board reappointed W. D. Vance to be managing secretary for the coming year.

Setting of the date for the 1931 exhibition was deferred until communication has been made with interior fair authorities, the object being to have co-operation in the matter of exhibits. The local fair date will probably be set next week.

There was a full attendance of members of the board with but one exception.

The Weather

Triple Island—Fresh south-easterly wind, heavy north westerly swell, clear with light clouds.

Dead Tree Point—Cloudy, south easterly wind, barometer 29.80, temperature 46, choppy sea.

Langara—Overcast, light south easterly wind, sea moderate.

Digby Island—Cloudy, south east wind, 6 miles, barometer, 29.90, temperature 55; sea smooth.

THE DAILY NEWS.

PRINCE RUPERT - BRITISH COLUMBIA

Published Every Afternoon, Except Sunday, by Prince Rupert Daily News, Limited, Third Avenue

H. F. PULLEN - - - Managing-Editor

SUBSCRIPTION RATES:

By mail to all other parts of British Columbia, the British Empire and United States, paid in advance, per year	$6.00
By mail to all other countries, per year	9.00
By mail to all parts of Northern and Central British Columbia, paid in advance for yearly period	3.00
For lesser periods, paid in advance, per month	.50
City delivery, by mail or carrier, yearly period, paid in advance	5.00
Or four months for	1.00
Legal notices, each insertion, per agate line	.15
Transient advertising on front page, per inch	2.80
Local readers, per insertion, per line	.25
Transient display advertising, per inch, per insertion	1.40
Classified advertising, per insertion, per word	.02

Contract rates on application.

Member of Audit Bureau of Circulations

DAILY EDITION Saturday, Jan. 31, 1931

WELCOME C. P. R.

It has been said that a one-horse town is no good to anybody. While Prince Rupert is not in any sense of the word a one-horse town it has but one railway and that tends to hold the place back. Competition is good for trade in any line of business.

How would it be, then, for the city to put itself on record in some clear-cut manner over the possibility of the C. P. R. coming to the port? While the steamships call here, the company has no dock. If Prince Rupert were once made the northern outlet for the C. P. R. as well as having its own dock here suitable for deep-sea shipping, we should then feel sure that they were really interested here and ready to do business and the city would at once feel the impetus of new life.

Having this in view it might be well for citizens to consider carefully what action if any would be advisable to bring about the condition that we desire.

Anything that is done in this respect must not be considered as in any way hostile to the C. N. R. If that company can turn over part of its overhead to the other railway it should then be able to make this end of the road pay, something that it declares it has not yet been able to achieve.

KILLING AN ORGANIZATION

Prince Rupert is one of the best organized cities in the world for its size. There are all sorts of societies for almost every conceivable object but some of them are languishing badly. In view of this situation we suggest the following as having special application in Prince Rupert:

1. Don't come to meetings.
2. If you do come, come late.
3. If the weather does not suit you, don't think of coming.
4. If you do attend a meeting find fault with the work of the officers and other members.
5. Never accept office, as it is easier to criticise than to do things.
6. Nevertheless, get sore if you are not appointed on the committee, but if you are do not attend committee meetings.
7. If asked by the chairman to give your opinion on some matter, tell him you have nothing to say. After the meeting tell everyone how things ought to be done.
8. Do nothing more than is absolutely necessary, but when members roll up their sleeves and willingly and unselfishly use their ability to help matters along, howl that the institution is run by a clique.
9. Hold back your dues as long as possible, or don't pay them at all.
10. Don't bother about getting new members, "Let George do it."

TAKE ANOTHER SHOT

A naturalist divided an aquarium with a clear glass partition. He put a lusty bass in one section and minnows in the other. The bass would strike every time a minnow approached the glass partition. After three days of fruitless lunging, which netted him only bruises, he ceased his efforts and subsisted on the food that was dropped in. Then the naturalist removed the glass partition. The minnows swam all around the bass, but he did not strike at a single one. He was thoroughly sold on the idea that business was bad. Moral: Take another shot at the glass partition. Maybe it isn't there any more.

TRAPPERS & DEALERS

Do not sell your furs till you have seen

GOLDBLOOM

I guarantee to pay more than anybody else

HOSPITAL MEETING

Directors Elected For 1931 at Gathering Last Night

Tinker President

Institution Had Surplus of $2,900 Last Year

Ex-Ald. W. M. Brown, Robert Gordon, Ex-Ald. Frank Dibb, Ex-Ald. G. P. Tinker and G. V. Wilkinson were elected directors of the Prince Rupert General Hospital at the annual meeting last night of the Hospital Association. There were no other nominations for the five seats on the board so these gentlemen were declared elected by acclamation. James H. Thompson, president of the association last year, declined to stand for re-election.

In addition to the election of officers, business at last night's meeting consisted of receiving of reports covering operations for the past year, these showing that the standard of the institution had been maintained and, at the same time, there was a financial balance of $2,900.08 on the right side.

The report of the president for the past year pointed out that, despite the general depression, the financial situation of the hospital was again favorable although there had been no special grants either from the city or the government. This, he felt, had been largely due to the efforts and efficiency of the managing secretary, Mr. Birch, and the lady superintendent, Miss Harrison, and her staff. The hospital premises had been kept in repair and the necessary improvements made. The presidential report voiced appreciation for all organizations and private individuals who had assisted in any way in hospital work, the members of the medical profession for lectures given the student nurses and members of the board for their work.

Miss Jean Harrison, R.N., lady superintendent, in her report, announced that 1261 patients had been treated during the year, this being an increase of 191 over the previous year. There had been 614 surgical cases, 359 medical, 131 obstetrical, 21 tubercular and three contagious. Deaths had numbered 60. 382 general anaesthetics had been administered and 306 x-ray examinations had been made. There were 112 major operations during the year and 327 minor. Four pupils had graduated as nurses and seven graduates and one probationer had resigned. Miss Harrison thanked the president, members of the board, doctors and secretary for assistance.

In the report of the house committee for the year, W. M. Brown pointed out, that as the building became older, increasing repairs became necessary. The day was not far distant, he predicted, when the necessity of financing a new building would have to be faced. Mr. Brown referred to improvements and repairs that had been carried out at the hospital and nurses' home during the past year. Storm windows had been placed on the basement ward, new floors had been laid, shelves had been installed, cupboards and bins placed in the kitchen, an automatic fireman had been put in, a new domestic water plant had been provided and a fracture table obtained. Also an up-to-date lighting system had been ordered for the operation room and charged to 1930 business. An appropriation of $500 had been set aside for roof repairs which it was felt it would be better to undertake when weather improved next season. Equipment of the hospital was being brought to a higher standard year by year.

Financial Report

Presenting the report of the finance committee for the year, G. P. Tinker announced that revenue for 1930, totalling $87,617.74, was $1240 less than the year previous while, due to new improvements, expenditure, amounting to $84,717.66, was $2,840 higher than in 1929. Despite this, there was a balance on the right side amounting to $2,900.08. Liquor profits for the hospital in 1930, amounting to $2,660, were barely half of the sum for the year previous. Some of the principal items of revenue for 1930 were as follows: B. C. government, per capita grant, $14,379.15; grant from liquor profits, $2,660; city per capita grant, $12,280.20; hospital fees charged, $56,261.45; x-ray fees, $1,117.22. More important expenditures were: fuel, $2,203.77; meats and fish, $4,063.42; groceries, $7,565.01; milk, $1,764.24; laundry, $4,985.67; light, telephone, garbage and water, $4,228.05; linen and bedding, $1,079.16; maintenance and improvements, $4,980.52; nurses' home, $1,164.16; surgical supplies, $6,810.76; salaries, $20,774.87; bad and doubtful debts, $21,211.80.

After the election of directors, George Rorie was re-appointed auditor at the same salary as last year.

A vote of thanks was passed to the press and all organizations and individuals who had contributed in any way to assisting hospital work last year.

Moved by G. P. Tinker and seconded by W. M. Brown, a resolution was passed expressing appreciation for the services of J. H. Thompson as president of the board. In replying, Mr. Thompson expressed the hope that the work would be as congenial for his successor as it had been for him.

Those present at the general meeting were: J. H. Thompson, Miss Jean Harrison R.N., Miss M. Boldt R.N., Mr. and Mrs. Frank Dibb, Thomas McMeekin, Ald. S. D. Macdonald, Laurie Lambly, W. B. McCallum, C. H. Elkins, R. L. McIntosh, J. M. Campbell, Dr. J. H. Carson, Dr. C. H. Hankinson, Jack Frew, F. A. MacCallum, Ald. G. W. Rudderham, W. M. Brown, G. P. Tinker, Max Heilbroner, J. A. Kirkpatrick, L. W. Waugh, J. S. Irvine, John McLean, Mr. and Mrs. Robert Gordon, G. V. Wilkinson, R. E. Benson, A. R. Phillips and C. L. Monroe.

Tinker Persident

After the general meeting, directors stayed behind and elected G. P. Tinker president of the board for the year and W. M. Brown vice-president. H. W. Birch was re-elected managing secretary.

Mr. Tinker and Mr. Brown both replied briefly on being elected. Ald. G. W. Rudderham was welcomed as a new member of the board.

The usual banking resolution was passed.

The full board for 1931 is as follows: G. P. Tinker, W. M. Brown, Robert Gordon, Frank Dibb, G. V. Wilkinson, Ald. S. D. Macdonald, Ald. G. W. Rudderham, R. E. Benson and Government Agent C. L. Monroe.

The Letter Box

AN APPRECIATION

Eidtor, Daily News:

On Thursday night I was attracted by the sound of singing accompanied by several musical instruments by the Salvation Army under the light from the windows of Messrs. Fraser & Payne's store. A storm of wind and rain was raging; and sheltering in the various doorways was gathered quite a number of men. The fortitude and the enthusiasm of the Salvation Army workers in the face of the elements was worthy of the highest admiration. Their almost unseen audience evidently were men who were unemployed and with no where in particular to go.

As the open air meeting ended an invitation was given to come to the Salvation Army hall. Nearly all the men responded to the invitation. The hall was brightly lighted and well heated. Commandant Kerr gave the men a hearty welcome. Bright singing of well known hymns was indulged in. Solos accompanied by guitar and English concertina were much appreciated. An address was given by one of the local ministers on Jesus and the Social Question.

Dealing specially with unemployment Commandant Kerr paid a fine tribute to the splendid behavior of the men in their difficult position, and appealed to them to keep up their good name while in the city. At the close of the meeting coffee and eats were provided and all the men appeared contented and happy.

I wonder if the citizens realize what a valuable service the Salvation Army is rendering towards the mental, spiritual, and physical wellbeing of our less fortunate fellew creatures. They are doing a great deal towards peaceful condition which exist in spite of the problem of the present state of unemployment.

APPRECIATOR.

The Daily News can be purchased at—

Post Office News Stand, 325 Granville St., Vancouver.

Karl Anderson, Prince George, B.C.

R. W. Riley, Terrace, B.C.

General Store, Anyox.

Smithers Drug Store, Smithers, B.C.

CASEY IS SPEAKER

Ex-Alderman Speaks to Rupert East Young People on Economic Determination

There was a good attendance last night at a meeting of Rupert East Young People's Society when George B. Casey gave a very interesting address on the subject of economic determination. Mr. Casey traced the history of man's social development and declared that the present social system had outlived its usefulness. It was a question which every young person of today would have to face. The speaker made a strong appeal for individual thought and action.

Mr. Casey's address was enthusiastically received and he was tendered a hearty vote of thanks.

Rev. Charles E. Motte, pastor of the church, presided.

After the address, the remainder of the evening was happily spent in playing games.

Church Ritual Was Discussed

Anglican Young People's Association Meets At Recotry

Last evening the Anglican Young People's Association met at the rectory on Fourth Avenue East. Following the business session, there was a discussion on church ritual. Leaders in the discussion were W. N. Appleyard, James Underwood, Eric Gee and John Bushby.

Before the proceedings ended delicious refreshments were served by Miss Eileen Gibson, who was the hostess.

MANY FLOWERS AT FUNERAL THIS WEEK OF MRS. E. KILLAS

The family of the late Mrs. Elizabeth Kilias wish to thank their friends for flowers so kindly sent on the occasion of their mother's funeral this week. Flowers were received from Gus Rekos, Mr. and Mrs. Postulo and family, Bill Pavlikis, Mr. and Mrs. Pavlikis, The Girls at the Commodore, Mr. and Mrs. Frank Fitch, The Kitchen Staff at the Commodore, Mr. and Mrs. J. L. McIntosh, Mr. and Mrs. D. Glennie, Mr. and Mrs. James Killas, J. Furniotis, T. Trotier, Ross Brothers, Mr. and Mrs. George James, Mr. and Mrs. N. Christopher, The Family.

Man in the Moon

Did you hear that James had purchased a runabout? Yes it runs about a mile and then quits.

Jake says he's going to buy a midget car to drive to the peewee golf tournament.

Here lies what's left of
Adolph McPharr;
He bumped a mule with
His midget car.

Dentists are said to be among the most polite people in the world. They always offer you a set when you call.

Pretty Girl—This is where that young fellow I told you about grabbed me and kissed me.

Homely Friend (hopefully) — Let's hang about for awhile. They say they always revisit the scene of a crime.

Prince Rupert is recovering from her disgrace. Her sidewalks are being improved.

Jake says he's worrying over the cost of living. The price of gasoline, radio apparatus and diamonds seem to bother him most.

A little country girl called at a neighbor's house. "Mrs. Smith," she said, "mother wants to know if you won't please lend her a dozen eggs. She wants to put them under a hen."

The neighbor was surprised. "I didn't know you had a hen."

"We haven't. Jimmy has gone to borrow the hen from Mrs. Brown."

C. N. R. TRAINS

From East—Sundays, Tuesdays and Thursdays, 3:30 p.m.

For East—Mondays, Wednesdays and Saturdays, 11:30 a.m.

Can't PLAY
Can't REST
—child needs Castoria

WHEN a child is fretful and irritable, seems distressed and uncomfortable, can't play, can't sleep, it is a pretty sure sign that something is wrong. Right here is where Castoria fits into a child's scheme—the very purpose for which it was formulated years ago! A few drops and the condition which caused the trouble is righted; comfort quickly brings restful sleep.

Nothing can take the place of Castoria for children; it's perfectly harmless, yet *always* effective. For the protection of your wee one—for your own peace of mind—keep this old reliable preparation always on hand. But don't keep it just for emergencies; let it be an every-day aid. Its gentle action will ease and soothe the infant who cannot sleep. In more liberal doses it will effectively help to regulate sluggish bowels in an older child.

All druggists have Castoria; it's genuine if you see Chas. H. Fletcher's signature and this name-plate:

CASTORIA

Made in Canada

Vancouver Stocks

(Courtesy S. D. Johnston Co.)

Big Missouri, .42¾, .45.
George Copper, 4.50, nil.
Georgie River, .02¼, .03.
Golconda .35, .37½.
Grandview, .03¼, .04.
Independence .01, nil.
Indian Mines, .1½, .02.
Kootenay King, .01, .01½.
Lucky Jim, .01, nil.
Morton Woolsey, .03½, .05.
Mormot River Gold, nil, .01.
Marmot Metals, nil, .01.
Nat. Silver, .02, .03.
Noble Five, .05, .08.
Oregeon Copper, .05½, .06.
Pend Oreille, .75, .85.
Premier, .72½, .74.
Porter-Idaho, .07, .08.
Rufus-Argenta, .02, .03.
Silver Crest, .01½, .02½.
Snowflake, .03, .04.
Topley Richfield, .01, .01¾.
Whitewater, .04, nil.
Woodbine, .01½, .02.

OILS

A. P. Con., .29, .31.
Calmont, .23, .25.
Dalhousie, .53, .55.
Devenish, 7¼, .10.
Fabyan ePte, .02¾, .03.
Home, 1.60, 1.61.
Royalite, 16.50, 17.25.
Hargal, .10½, .12.
Freehold, .16,, .17½.
Merland, .18, .18½.
Mercury, .33½, .34.
United, .28, .29.

Dr. Clem Davies Resigns Church

Pastor of City Temple in Victoria Quits, Effective in June

VICTORIA, Jan. 31:—Dr. Clem Davies, well known Victoria pastor, has resigned from the City Temple Church effective in June.

FERGUSON IN LONDON

New Canadian High Commissioner Given Warm Welcome on Arrival

LONDON, Jan. 31:—Hon. G. Howard Ferguson, the new Canadian High Commissioner, and Mrs. Ferguson arrived here this afternoon from Liverpool. They were given a warm reception by government officials and others.

When ~ constipation threatens, remember these age-old non-habit-forming correctives

Beecham's Pills BRING HEALTH

There's real joy in selecting SILVER.....

Pleasure not only at the time of purchase, because of the authentic style and moderate prices—but a renewed satisfaction whenever you see the admiring glances and receive the approbation of your guests . . . . Lasting satisfaction in your purchase, whether it be sterling or fine plated ware, will always be yours if you make your selections here.

John Bulger Ltd.

Prince Rupert, B.C.

MILBURN'S HEART AND NERVE PILLS

Price 50c a box

Smothering and Fainting Spells

Everything Would Turn Black

Mrs. Andrew Black, Harcourt, N.B., writes:—"I had been troubled with smothering and fainting spells and everything in front of me would turn black, and I would fall down in a faint and be unconscious for several minutes. I did not know what to do, until one day I was reading where Milburn's Heart and Nerve Pills had helped so many people and decided I would give them a trial. I used four boxes and found they help me wonderfully."

Sold at all drug and general stores, or mailed direct on receipt of price by The T. Milburn Co., Ltd., Toronto, Ont.

SELLING AT COST

Whale Bone Hair Brushes

Excellent for Massaging the Scalp

Prices—$1.10, $1.35, $1.75

and up

Ormes Ltd.

The Pioneer Druggists

Phones 81 & 82 Third Ave. & Sixth St.

THREE GRADUATE PHARMICISTS

Montreal Importers

SELL AT THE LOWEST PRICES IN THE CITY
SEE US BEFORE BUYING ELSEWHERE

Fishermen's Diamond Brand Rubber Pants and Coats—A bargain at per garment **$3.50**

Fishermen's ¾-length Goodrich Hi-Press Boots 30% less than elsewhere.

A Great Assortment of Men's Mackinaw Coats, West & King make, reg. $8.50, at **$4.95**

Large Assortment of Men's All Wool Pants from best makers and quality, at lowest possible prices.

Men's Mackinaw Jumpers & Shirts of best English materials, up from **$1.95**

Men's Socks, All Wool at pre-war prices. See these before buying.

A very large Stock of Men's, Ladies' Boys' and Girls' Shoes. Leckies make, at lowest possible prices.

MONTREAL IMPORTERS

Meeker Block Third Avenue West

BULKLEY VALLEY COAL

THE BETTER COAL

Analysis

volatile matter, 29.32; ash, 6.76; fixed carbon, 62.87; b.t.u.'s, 13917 Being low in volatile it will not block your pipes. Being low in ash, you are not buying clinkers. Being high in fixed carbon means long lasting quality. Being high in British Thermal Units means more heat value per pound.

Order Now. Your Dealer Can Supply You.

RUPERT FISH AND CHIP SHOP

Announces the delivery of fish and chips from 4:30 p.m. until 9 p.m. week days, Saturdays, 12 noon until 10 p.m. at 30c per order, c. o. d. including delivery.

When late for Hubby's supper phone Black 936 for quick and inexpensive meal, cooked in the finest salad oil obtainable.

Proprietor, R. R. STRACHAN

201 Third Ave. W Phone Black 936

UNION STEAMSHIPS LIMITED

SPECIAL WINTER EXCURSION FARES

Tickets on sale from Nov. 15, 1930 to Feb. 28, 1931 (with final return limit March 31, 1931)

PRINCE RUPERT TO VANCOUVER ..... $40.00 RETURN

Steamers leave Prince Rupert for Vancouver:—

T.S.S. CATALA EVERY TUESDAY, 1.30 P.M.
Arriving Vancouver, via Ocean Falls, Thursday Noon approx.

T.S.S. CARDENA EVERY FRIDAY MIDNIGHT
Arriving Vancouver Sunday midnight approx.

Weekly sailings to Port Simpson, Alice Arm, Anyox, Stewart and Naas River points. Sunday, 8:00 p.m.

Further information regarding all sailings and tickets at —
PRINCE RUPERT AGENCY: Second Avenue. Phone 568

CANADIAN PACIFIC — B.C. COAST STEAMSHIPS — WORLD'S GREATEST TRAVEL SYSTEM

B. C. COAST STEAMSHIP SERVICE

SAILINGS FROM PRINCE RUPERT

To Ketchikan, Wrangell, Juneau, and Skagway.
January 10th and 24th.

To Vancouver, Victoria, Seattle—
January 1st, 14th, and 28th.

Princess Mary—Ocean Falls, etc. Vancouver and Victoria, every Friday, 10 p.m.

Agents For All Steamship Lines

W. C. Orchard, Gen. Agent, 3rd Av., Prince Rupert, Phone 31.

Local Items

Glasses fitted by registered optometrist at Heilbroner's store.

George Running, charged yesterday in city police court with vagrancy, was remanded for eight days.

The Varden Singers entertainment and dance in the Metropole Hall, February 2 at 9 p.m. Very good program. Premier Orchestra. Everybody welcome. Admission 50c. 23

Mr. and Mrs. F. Russell sailed last night on the Catalla for Vancouver where they intend to reside. Mr. Russell has been here for the past year or so as a mechanic in the Kaien Garage.

Ian MacPherson, superintendent of the Canadian National Railways, Regina, leaves to attend a system transportation meeting there. Mr. MacPherson will accompany Charles Forrester, general superintendent, Saskatoon. They will be in the east about ten days. —Regina Star.

An interesting address entitled "To Get Rid of War," being a plea by Rt. Hon. Arthur Meighen, former Premier of Canada, before the World Alliance for International Freiendship at Washington, D.C., recently for a universal association of nations, is reported verbatim in the January issue of the Chatelaine Magazine.

CANADIAN PACIFIC — CANADA'S GREATEST STEAMSHIPS — Empress of Britain 42,000 Tons — Empress of Japan 26,000 Tons

FROM ST. JOHN TO GLASGOW-BELFAST-LIVERPOOL

February 13 ..... Minnedosa
xFeb. 20, xMarch 20 ..... Montrose
February 27 ..... Montcalm
xMarch 6 ..... Melita
March 13 ..... Montclare
March 27 ..... Duchess of Richmond
xNot calling at Belfast.

FROM NEW YORK To CHERBOURG-SOUTHAMPTON

March 14 ..... Duchess of Bedford

FROM SAINT JOHN To Greenock-Liverpool

April 2 ..... Duchess of Atholl

FROM VANCOUVER

To Hawaii-Japan-China-Philippines
xFeb. 28, xApl. 25 Empress of Japan
Mar. 14 ..... Empress of Asia
xMar. 26 xMay 23 .. Emp. of Canada
April 11 xJune 3. Empress of Russia
xIncluding call at Honolulu.

Apply to Agents everywhere or J. J. FORSTER, Steamship Genl. Pass. Agent, C.P.R. Station, Vancouver.

Telephone Trinity 1151

STEAMERS SOUTH

Aristocrats OF *transportation*

Sailings from Prince Rupert to Vancouver, thence via Tri-City Service to Victoria and Seattle, Thursdays 10.00 p.m.

For Anyox and Stewart, Wednesdays 4.00 p.m.

Regular services to North and South Queen Charlotte Islands. Particulars of sailings, rates, etc., on request.

Passenger trains leave Prince Rupert for Edmonton, Winnipeg, and points East every Monday, Wednesday and Saturday at 11.30 a.m.

Ask about Low Coach and Tourist Fares to Eastern Points.

Canadian National

R. F. McNAUGHTON
District Passenger Agent
Prince Rupert

W-143

TRAINS EAST

A TIME-TESTED MEDICINE

FOR OVER HALF A CENTURY THIS PROVEN PRESCRIPTION HAS BEEN RECOGNIZED AS THE MOST EFFECTIVE REGULATOR OF THE LIVER KIDNEYS AND BOWELS

DR. CHASE'S K&L PILLS

DR. A. W. CHASE'S K&L KIDNEY AND LIVER PILLS

Constable George Blaney, desk officer at the city police station, is confined to his home with illnes.

Miss E. Huston of Fernie arrived in the city from the south on the Princess Mary yesterday afternoon. She is to be married here shortly.

J. J. Little, general manager of the Northern B. C. Power Co., sailed last night on the Princess Mary for a business trip to Vancouver and Victoria.

At 1 o'clock yesterday afternoon the fire department had a run to the residence of James Hadden, 741 Fifth Ave. West, where sparks from the chimney were falling on a dry roof. No damage was done.

A smoker was held by the Canadian Merchant Service Guild at Vancouver last week in honor of Capt. H. E. Nedden, the retiring president of the Guild. Capt. Nedden is master of the local steamer Prince George.

J. D. Fraser, official of the Grain Commission, arrived in the city from Vancouver on the Princess Mary yesterday afternoon to pay a visit of inspection to the local elevator. He left on the morning's train for Winnipeg.

At the request of Paul Zarelli of Tacoma for relatives in Prince Rupert, radio station KJR of Seattle last night played "When the Bloom is On the Sage." The same station also played a request number "Sing, Pretty Little Thing," for E. Gee of this city.

Union steamer Catala, Capt. A. E. Dickson, taking the run of the Cardena, which is undergoing annual overhaul in Vancouver, arrived in port at 12 o'clock midnight last night from the south and sailed a couple of hours later on her return to Vancouver and waypoints.

Rev. P. M. Fosse of Bellingham who has been here for the past two weeks conducting revival services at St. Paul's Lutheran church, will leave on Monday morning's train for Edmonton and Camrose, Alberta. He will be back here in about a month's time and with Rev. J. H. Hanson, will go to Ketchikan for a Sunday early in March.

SCALE OF CHARGES

The following is the scale of charges made for reading notices:

Marriage and Engagement announcements $2.
Birth Notices 50c.
Funeral Notices $1.
Cards of Thanks, $2
Funeral Flowers 10c per name

Mussallem's MEAT Market

Rump Roast— 5 lbs. **$1.00**
T-Bone Roast— 4 lbs. **$1.00**
Sirloin Steak— per lb. **25c**
Shoulder Pork— 5 lbs. **$1.00**

Mussallem's Meat Market

Phones 18 & 84 417 Fifth Ave. E.

Dinnerware, china, crockery, glassware, Heilbroner's Store.

Parent Teachers' Bridge and Whist Feb. 9, I.O.D.E. Hall. 27

A stillborn son was born at Grace Hospital in Vancouver on Tuesday of last week to Mr. and Mrs. T. L. Mitchell of Anyox.

Richard Bury, for driving to the common danger, was fined $10 by Stipendiary Magistrate C. L. Monroe in city police court this morning.

Warning is issued by the police that it is their intention after today to prosecute chauffeurs who have not taken out their 1931 licences.

Arthur Nelson, Kincloith Indian, was fined $25, with option of thirty days' imprisonment, by Indian Agent W. E. Collison in city police court this morning on a liquor charge.

Having been late in arriving at Vancouver from her last voyage north, Union steamer Camosun is now leaving Vancouver before 5 o'clock this afternoon, twenty hours late, for Prince Rupert, Anyox, Stewart and other ports so will not arrive here before Monday noon at the earliest instead of tomorrow afternoon, local offices of the Union Steamship Co. were advised this morning. The Camosun will not make her scheduled call at Ocean Falls next week southbound it is announced.

ANNOUNCEMENTS

Sons of Norway Fishermen's Farewell Dance February 6, Moose Hall.

Choir Concert in Presbyterian Church, February 10.

Canadian National Recreation Association Seventh Annual Ball, Moose Hall, Friday, February 13.

Anglican Cathedral augumented choir concert. (Direction H. N. Brocklesby). February 16 and 17.

"Melvina's Courtship," at United Church February 26, 27.

Catholic women's League Spring Sale April 8.

SAW it with a SIMONDS SAW

Stays sharp longer

Cuts easier. Saws faster

SIMONDS CANADA SAW CO. LTD. MONTREAL TORONTO VANCOUVER, ST. JOHN, N.B.

14-29

SOMETHING NEW

FOR LADIES AND GENTS

Large assortment new clothes for autumn and winter just to hand All finest quality and latest patterns. Come in and see us today. Suit or overcoat complete and finished in three days. **Ling, the Cutier** Steam cleaning, pressing and altering. We deliver any part of the city.

LING — THE TAILOR

817 Second Ave. Phone 649

Phone 566

Rupert Motors

Garage and Service Station

DODGE and BANTAM AUSTIN

Distributors

FENDER AND BODY WORK A SPECIALTY

Dr. H. O. Johnsen

Dentist

Successor to Dr. E. S. Tait

Suit 1 Exchange Block

Phone 109

You cannot buy such quality for less

Yellow label Salada 60 cts a lb
Brown label Salada 70 cts a lb

'Fresh from the gardens'

Church Services

FIRST BAPTIST CHURCH

Rev. F. W. Dafoe, D.D., Minister

Services, morning worship at 11 o'clock. Subject "THE CURE FOR TROUBLE IN TIMES LIKE THESE." Bible School at 12:15. Evening service at 7:30. Subject, "LOVE AMONG THE RUINS." Communion service at the close of the evening service. A cordial welcome.

Wednesday at 8 p.m. the church meets for Bible study. This week, we begin the study of the Book of Revelation, and we invite any Christian interested to join us.

ST. ANDREW'S CATHEDRAL

(Church of England)

Very Rev. J. B. Gibson, Dean

Morning prayer and Holy communion at 11 a.m. Evening prayer and sermon, 7:30. Anthem, "Sun of My Soul." Sunday being the first Sunday in the month, the Sunday School will meet at 2:30 p.m.

FIRST PRESBYTERIAN CHURCH

Minister, Rev. J. Kennedy

Morning service at 11 o'clock. Subject, "PRAYER." Sunday School and Junior Bible Class at 12:15. Evening service at 7:30. Subject, "DANIEL."

ST. PAUL'S LUTHERAN CHURCH

Corner Eighth and Ninth East

Minister, Rev. John H. Hanson

Sunday morning worship at 11 a.m. Sunday School at 12:15. Seal Cove Sunday School at 12:15. Evening worship at 7:30 (Scandinavian and English). The evening service is for all fishermen. Rev. Fosse will speak and sing at both services. The Varden Singers will sing.

West Laides' Aid on Thursday, 7:30 p.m. at Mrs. Tom Dybhavn's, 109 Eleventh Street. You will be welcome.

CHRISTIAN SCIENCE

Christian Science Society, 245 Second Avenue

This church is a branch of the Mother Church, the First Church of Christ, Scientist, in Boston, Massachusetts. Sunday service at 11 o'clock. Subject, "LOVE." Sunday School at 12:15. Testimonial meeting, Wednesday, 8 p.m. Reading room, 245 Second Avenue open on Thursdays from 3 to 5.

FIRST UNITED CHURCH

Pastor, Rev. A. Wilson, B. A.

Moring worship at 11 o'clock. Subject, "THE OFFENCE OF THE DREAMER." Sunday School at 12:15. Evening service at 7:30. Subject, "THE ALL INCLUSIVE GIFT." Anthem, "Magnificant."

DEPARTMENT OF MINES' FREE COURSE OF

PROSPECTORS' CLASSES

Geology, Mineralogy, Mining

By Dr. W. V. Smitheringale

Starting Monday February 2 at 8 p.m.

Continuing at 2:30 and 8 p.m. until February 7. Hand specimens of rocks and minerals. Avail yourself of this opportunity.

CITY COUNCIL CHAMBER, CITY HALL

Early Ad. Copy is appreciated

SPORTS

GROTTO WINNER

Defeated Elks in Billiard League Fixture 1131 to 1070

Grotto beat Elks 1131 to 1070 in the Billiard League last night. Individual scores were:

Elks		Gortto	
Balagno	250	Brown	215
Mitchell	250	Waugh	220
Bray	250	Andrews	196
Williscroft	181	Howe	250
Young	139	McLachlan	250
Totals	1070		1131

High break—Mitchell, 34.

The league standing for the second half of the season:

	Games	Total	Ave.
Grotto	5	5748	1150
Canadian Legion	5	5682	1136
Elks	6	6353	1059

HOTEL ARRIVALS

Savoy Hotel
Prince Rupert's leading family hotel. Hot and cold water in all rooms.
A. J. PRUDHOMME, Prop.
Cor. of Fraser and Fifth Sts.

Savoy
A. Abbott, city; William Jones, Port Essington.

New Royal Hotel
I. Zarelli, Prop
THE HOTEL WORTH WHILE
Hot & Cold Water; Steam Heat
75c PER DAY AND UP
Telephone 281

Royal
C. Merman, Ocean Falls; J. R. Hoan, Cedarvale.

Boston Grill
Phone 457 Prince Rupert
Large Cabaret
SPECIAL DINNERS
Thursdays and Saturdays
DANCING
Every Saturday Night, 9 to 12
Dance Hall for Hire
Accomodation for Private Parties

DR. HUGH L. DICKEY
SPECIALIST
Eye, Ear, Nose and Throat
At St. Elmo Hotel
Eyes Tested For Glasses

ROWE'S
Sheet Metal Works
Stove Pipes, Galvanized and Black Elbows, sizes 3" to 8"
Baking Pans made to order
340 THIRD AVENUE WEST
Telephones:
Office—340 Works—Blue 705

There's only one defense against the cold weather and that's the proper kind of coal. Buy a ton of coal from us and fire away at Old Man Winter. He'll quit on the run. Order a ton of coal today and note the haste that we display.

Philpott, Evitt & Company Ltd.
Phone 648

TO MEET MICKEY WALKER

Jack Sharkey who has agreed to fight on indoor card at Chicago this summer some time.

SNOW HELD UP SOCCER

Defeat of Rangers By Dundee Feature of Today's Scottish Cup Games

GLASGOW, Jan. 31:—Snow interfered with a number of games in the second rouud of the Scottish Football Association Cup competition today and they were postponed. The feature of today's games was the defeat of the Rangers, cup holders, at Ibrox Park by Dundee.

Today's results:
Motherwell 4, Albion Rovers 1.
Muraryfield 0, Ayr United 1.
Third Lanark 1, Airdrie 0.
Boness 0, Alloa 0, when abandoned.
Rangers 1, Dundee 2.
Inverness 2, Falkirk 7.
Hamilton Academicals 2, Hibernian 2.
Kilmarnock 3, Hearts 2.
Aberdeen 1, Partick Thistle 1.
Queens Park 0, Morton 1.
Postponed games were: Dundee United vs. Celtic, Clyde vs. St. Mirren, Montrose vs. Civil Service Strollers, Cowdenbeath vs. St. Johnstone, Arbroath vs. Edinburgh City, Kings Park vs. St. Bernards.

Trying to Keep Senator Hockey Team in Ottawa

OTTAWA, Jan. 31—An offer of $100,000 has been made to keep Ottawa Senators National League franchise in Ottawa. Owing to bad luck in play the Senators have been having lately and lack of patronage here, it has been proposed to move the team elsewhere.

Speed Skaters Are Competing

Winners of Events Now in Progress at Yosemite Will go to Olympic Semi-Finals at Lake Placid

SAN FRANCISCO, Jan. 31—Pacific Coast speed skaters have arrived there for the Olympic trials which open today in the Yosemite Valley. The winners will advance to the semi-finals which will be held at Lake Placid, New York, next month.

CRIBBAGE SCHEDULE

February 2—
Moose vs. Operators.
Kts. of Columbus vs. I.O.O.F.
Elevator vs. Grotto.
Six Musk. vs. Seal Cove Sawmill
Toc H. vs. Hawks.
P.R. Hotel vs. Eagles.

SHARKEY AGREES

Will Fight in Chicago This Summer With Mickey Walker as His Probable Appointment

CHICAGO, Jan. 31—Jack Sharkey has agreed to fight in Chicago on an indoor card during the coming summer. It is believed his opponent will be Mickey Walker, the middleweight champion, who is anxious to get into the heavyweight division.

Seattle Varsity Defeats Spokane in Basketball

SPOKANE, Jan. 31—University of Washington basketball team of Seattle defeated Gouzaga College of Spokane 33 to 25 here last night.

Old Country Soccer

ENGLISH LEAGUE — FIRST DIVISION

Arsenal 1; Birmingham 1.
Astonvilla 8, Middlesborough 1
Blackburn Rovers-Leicester City postponed.
Blackpool 3, Sunderland 1.
Chelsea 2, Liverpool 2.
Grimsby Town 2, Manchester United 1.
Huddersfield Town 3, Leeds United 0.
Manchester City 4, Derby County 3.
Newcastle United 4, Bolton Wanderers 0.
Portsmouth 2, Sheffield United 3.
Sheffield Wednesday 5, Westham United 3.

ENGLISH LEAGUE—SECOND DIVISION

Bradford 4, Burnley 1.
Bristol City 2, Barnsley 1.
Bury 0, Portvale 3.
Cardiff City 0, Charlton Athletic 2.
Everton 4, Bradford City 2.
Milwall 2, Tottenham Hot Spurs 3.
Oldham Athletic 3, Nottingham Forest 1.
Plymouth Argyle 5, West Bromwich Albion 1.
Reading 1, Swansea Town 0.
Stokecity-Preston Northend postponed.
Wolverhampton Wanderers 3, Southampton 2.

SCOTTISH LEAGUE—FIRST DIVISION

Leith Athletic 6, East Fife 19.

SCOTTISH LEAGUE—SECOND DIVISION

Clydebank 0, Queen of South 1.
Dumbarton 0, Dunfermline 0.
Stenhousemuir 1, East Stirling 2.
Raith Rovers 2, Brechin City 1.

TWO HUNDRED MILES PER HOUR SPEED IS ATTAINED IN AUTO

DAYTONA BEACH, Florida, Jan. 31.—Capt. Malcolm Campbell, British contender for the world's land speed record, attained an unofficial speed of nearly two hundred miles an hour today on the first practice run in his Bluebird II car.

ESKIMOS IN LEAD

Played Exciting Two-all Draw with Buckaroos Last Night

SEATTLE Jan. 31—Their tremendous fighting ability enabled the Seattle Eskimos to turn a two to nil lead which the Portland Bukaroos had at the end of the second period in last night's Pacific Coast Hockey League into a two-all tie which ten minutes of overtime failed to break. It was probably the most exciting game that has been seen here this season and a huge crowd of Seattle puck fans virtually went wild during its latter stages. It was considered a fine performance for the Eskimos as it was their third game of the week. They had played at Vancouver Monday and at Portland Thursday.

The first goal was well executed by Downie in the first period on a pass from Jimmy Evans. Louis Coupe made the second for the Buckaroos in the second period. It was a fluke which bounded off Jack Walker's stick into the net.

It looked like the Buckaroos had it on ice when the third period opened, but the Eskimos, skating hard, virtually laid seige to the Portland goal. Taking any sort of a shot of a shot they could get their sticks on, they worked Andy Akenhead, Portland goalie, continuously. Bobby Thomas finally scored as the Seattle fans nigh went crazy. Akenhead continued to save well as a hundred shots were made at his goal, the game being concentrated on Portland ice. As the Eskimos continued their brilliant battle, Bobby Connors, who had just been put in after having been out of the last two games on account of a bad knee scored the equalizing goal.

Continuing their tremendous efforts, the Eskimos were unlucky not to break the deadlock during the remainder of the third period and the overtime session. Akenhead, constantly assailed, made many great saves. His escapes nigh gave the fans heart failure.

The draw result places the Eskimos at the top of the league with 23 points, while the Vancouver Lions have 22 points and the Buckaroos, 21. The Pacific Coast race is indeed an exciting one and it looks like it may take the final game to decide the honors.

JACK BERG IS WINNER

Outpointed Herman Perlick in Rough Bout Last Night

NEW YORK, Jan. 31—Jack (Kid) Berg, British lightweight champion, won the decision from Herman Perlick in a rough and tumble ten-round bout last night. The decision was a popular one.

The British contender for the lightweight crown thus continued his voctorious surge. Perlick hails from Kalamazoo.

Billiard Averages

F. Bray (E)	1	250	250
C. P. Balagno (E)	16	3891	243
A. Murray (CL)	14	3401	243
J. Smith (E)	10	2406	241
Don Brown (G)	5	1205	241
G. P. Tinker (CL)	14	3320	237
F. Zieman (CL)	11	2582	235
M. McLachlan (G)	15	3419	228
G. Howe (G)	15	3419	228
W. E. Williscroft (E)	9	2031	226
G. Waugh (G)	15	3352	223
J. May (G)	8	1767	221
C. Baptie (CL)	9	1964	218
M. E. Young (E)	16	3445	215
W. Mitchell (E)	16	3438	215
M. Andrews (CL)	15	3216	214
A. Macdonald (CL)	7	1499	214
J. Andrews (G)	14	2912	208
F. H. Stephens (E)	5	1026	205
C.L. Youngman (CL)	4	814	204
T. Clough (G)	3	599	200
W. Murray (E)	7	1342	192
J. Scott (CL)	1	172	172
John Bulger (G)	1	169	169

To Bring Bermuda Next Door

Already the winter playground of many Canadians, Bermuda will be brought even closer to Canada by the inauguration, January 31st, of a weekly sailing from New York by the Canadian Pacific liner Duchess of York.

The island — or, to be correct — the 365 coral islands that form Bermuda in addition to being the closest summer-weather resort to Canada is famous for lilies, golf and bathing.

Canadian professionals from Toronto and Hamilton are familiar faces on two of the many fine courses of which Bermuda boasts, and excellent bathing both on beaches and in open-air sea-water pools is a feature.

Pictured above are: (1) Captain R. N. Stuart, V.C., D.S.O., commander of the Duchess of York. (2) Coral rock formation on the coast showing the Duchess of Bedford en route to the West Indies. (3) The open-air swimming pool, which is a feature of the Hotel Hamilton, Bermuda's largest hotel. (4) One of the many caves.

FINE DANCE IS STAGED

Two Hundred and Fifty Persons Present at Affair By Moose Legion Last Night

Two hundred and fifty persons were in attendance at the Moose Hall last night for an enjoyable novelty dance which was put on by the Moose Legion. Among the features were the dropping of balloons from the ceiling during the midnight hour and the distribution of novelty cigarette holders to all present. There were also a number of stunts for which prizes were awarded.

Fine music was provided from 9 p.m. until 3 a.m. by the Premier Orchestra. Gillis Royer, as usual, made an efficient and genial master of ceremonies.

Peter Peterson and Abe King were in charge of the serving of delicious refreshments at midnight. Joe Ratchford presided at the punch bowl.

Fred Hardy was cashier and Jack Morrison and Ted Rorvik presided at the door.

The general committee in charge of the affair consisted of B. J. Bacon, Fred Scadden, Walter Howarth, Gillis Royer, W. B. McCallum, Richard Long, Oscar Sather and Joe Ratchford.

Twenty Years Ago

In Prince Rupert

January 31, 1911.

Fifteen of the new stations along the line of the Grand Trunk Pacific Railway, just east of Prince Rupert, have been officially named. They are Sockeye, Tyee, Essington, Skeena City, Phelan, Kwinitsa, Kosiks, Salvus, Hubert, Exstew, Shames, Lakelse, Kitsumkalum, Eddy and Copper River.

A new innovation in Atlantic shipping will be entering into service next summer of a 11,000 ton "motor boat" which will run between New York and Libau, Russia. The vessel, now under construction on the Clyde for the Russian-American Line, will have accomodation for 1,600 passengers and 8,000 tons of freight.

British Columbia coast packers, in preparation for the canning season this year which is expected to be better than that of 1910, have spent over $1,500,000 for equipment and supplies.

PILOT OF SS. CATALA

Capt. John Muir, regularly master of the freighter Chilliwack, is at present pilot of the Union steamer Catala which was in port last night relieving the Cardena on the Vancouver-Bella Coola-Ocean Falls-Prince Rupert route.

SAFE

For RHEUMATIS

Prompt relief from—HEADACHES
LUMBAGO, COLDS
SORE THROAT
RHEUMATISM
NEURITIS
NEURALGIA
ACHES and PAINS

Does not harm the he

ASPIRIN
TRADE-MARK REG.

Accept only "Aspirin" package which contains proven directions. Buy "Aspirin" boxes of 12 tablets. Also bottles of 24 and 100—All druggists.
Made in Canada

NEW FORDOR SEDAN

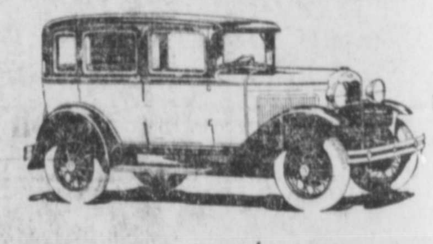

$888.00
Delivered in Prince Rupert B.C.

PICK THE WORST HILLS YOU KNOW

THE ABILITY of the new Ford to climb hills is impressive. Here is *power* — as smoothly flowing as the graceful lines of the car — and "pick-up" to please the most exacting motorist. Choose your own hills and let us give you a demonstration. Phone or call.

S. E. Parker Ltd.
FORD DEALERS
Phone 83 Third Ave. W.

Why Not Let People Know Of Your Needs Today?

Rent That Room, Secure Help, Sell Furniture, Real Estate, Etc., Through a Classified Ad.

FOR RENT

FOR RENT—Furnished 4 room flat with bath. Phone 547. tf

FOR RENT—Four room flat. Apply Smith & Mallett Limited. tf

FOR RENT— Modern house, 5 rooms and bath. Apply Munro Bros. tf

FOR RENT — Three-roomed furnished house on Borden Street Phone Black 293. 27

FOR RENT — By day, week or month, furnished apartment. Phone Red 607. tf

FOR SALE

FOR SALE—Snap— 5-room house with bath, two lots. Eleventh Ave. near Conrad. $1,000.00. G. P. Tinker Limited. tf

FOR SALE—English baby buggy almost new, chiffonier, two rocking chairs, double bed, single bed, side-board, small dining table. Phone Black 291. tf.

Fresh Fish Daily

Aboard gasboat Helen II at Cow Bay floats. Number of varieties, just out of water.

FOR EXCHANGE

FOR TRADE—A nice level lot in Section 6, Eighth Ave. East. Any proposition or trade considered. All taxes paid. Apply P. O. Box 512. tf

HELP WANTED

705 CLERKS WANTED

MEN and Women, Age 18 to 35, for Government Census work at Ottawa. Appointment by examination to be held at over 30 centres throughout Canada. We prepare candidates for this examination by mail. Immediate action necessary. Full official information free from the M.C.C. Civil Service School Ltd., 401 Kensington Bldg., Winnipeg. 30

AUTO BODY & FENDER REPAIR MEN ARE NEEDED

THOUSANDS of car accidents occuring daily. These cars are repaired and made like new by this new type of auto mechanic. Former graduates now holding big pay positions as mechanics, foremen and shop owners. You can do the same. Start training now and by late Spring you can fill one of these positions open to Hemphill Graduates. Be one of our graduates to enter this highly paid field. We can give you part-time work to help pay your expenses and our Free Employment Department is at your service at all times. Write today for our Free Auto Body and Fender Mechanics' Literature. HEMPHILL AUTO & ENGINEERING SCHOOLS, 1043 Pender St., W., Vancouver, B.C.

AGENTS WANTED

RELIABLE Man for one hundred store route; this country; experience unnecessary; no selling; distribute and collect. Should net seventy dollars weekly. Shames Mfg. Co., New Toronto, Ont. tf

GOVERNMENT POSITIONS — as Postmen, Clerks, Stenographers, Customs, and Immigration Officials. Free Booklet tells how to get them. Obtainable only from the oldest Canadian Civil Service Correspondence School, M.C.C. Ltd., 401 Kensington Bldg., Winnipeg.

LOST

LOST — On Thursday evening, bunch of keys on split ring with chain. Finder please leave at Daily News Office. 23

Public Stenographer

MURIEL MORRIS, office 342 Westhaver Block, Phone 782. tf

TRANSFERS

CAMERON'S Transfer. Phone 177. Dry Birch, Cedar and Jack Pine. tf

RED'S TRANSFER. Cartage and Furniture Moving. Phone 204. tf

MUSIC

SINGING Lessons. Mrs. Karl Dybhavn. Phone Green 618. tf

AUCTIONEER

PRINCE RUPERT AUCTION MART We buy, sell or exchange any kind of furniture or household goods, musical instruments machinery, etc. General repairs, crating, packing and shipping. Workmanship guaranteed. Just phone Black 120 and we will call. G. J. DAWES, Auctioneer., Federal Block tf

CHIROPRACTIC

Sunshine and Red Ray Treatments

Nervous, Female and Childrens' Diseases Specially Treated

W. C. ASPINALL — (Chiropractor)
Phone Green 241
& 7 Exchange Blk. (Opp. Orme's)

SECOND-HAND DEALERS

New and Second-Hand Goods
Bought, Sold or Exchanged
W. H. Montgomery
3rd Avenue Phone Blue 339

SALVAGE AND TOWING

"If it's on or under the water we do it."

Pacific Salvage Co. Ltd.
Fully Equipped for Diving and General Salvage Work
Agents for EASTHOPE ENGINES
Boats and Scows of all descriptions for Charter
Row Boats and Canoes for Hire
Bargains in Gas Engines
Northern B.C. Distributors
Coolidge Propellers
Sand and Gravel in any quantity, delivered anywhere by water
Phone, Day or Night 564
P.O. Box 1564

MINERAL ACT

CERTIFICATE OF IMPROVEMENT
NOTICE

Lot 4685 Golconda; Lot 4686 Broken Hill; Lot 4687 Kinburn; Lot 4688 Barrier; Lot 4689 Last Chance; Lot 4690 Mother Lode; Lot 4691 Renfrew; Lot 4692 Apex; Lot 5486 Reliance; Lot 5487 Renown, Mineral Claims, situate in the Atlin Mining Division of Cassiar District.

Located on White Moose Mountain on South West side of West Taku Arm.

TAKE NOTICE that Maurice Lord Egerton of Tatton and Estate of Otto H. Partridge, Free Miner's Certificates Nos. 44201 D. and 30591 D., intend, sixty days from the date hereof, to apply to the Mining Recorder for a Certificate of Improvements for the purpose of obtaining a Crown Grant of the above claims.

And further take notice that action, under section 85, must be commenced before the issuance of such Certificate of Improvements.

Dated this 15th day of January, a.d., 1931.

H. McN. FRASER, Agent.

m19.

KIPPERS AND BLOATERS

Fresh Smoked

For Sale at All Local Stores
Prepared By Local Labor At

Bacon Fisheries

FREE CLASSIFIED ADVERTISEMENTS

Yearly subscribers to the Daily News, new or renewal, can, for a limited period, secure three classified advertisement coupons on payment of their subscriptions, each good for one advertisement one day, the length of each advertisement not to exceed 25 words.

These Coupons are given as Premiums to those paying subscriptions at this time of year when money is scarce

As each advertisement is worth 50c the premium is as good as $1.50 to those needing classified advertising. If you do not need the coupons now you likely will before the first of August, when they expire.

Advertisements to be accepted free must be written on the coupon forms and handed in at the office or mailed. The adertisements will not be accepted by telephone or written on any other paper. Subscribers who wish for them should ask for the coupons at the time of paying their subscriptions as they cannot be secured afterwards without payment for another year.

At the end of August all outstanding coupons will be automatically cancelled.

Coupons are given Only with full year's subscription

Daily News, Prince Rupert

Mail Schedule

For the East—
Monday, Wednesday and Saturday ..... 10.30 a.m.
From the East—
Sunday, Tuesday and Thursday ..... 3.30 p.m
For Vancouver—
Tuesday ..... 1 noon
Thursday ..... 9 p.m.
Friday ..... 11 p.m.
Jan. 14 and 28 ..... p.m.
From Vancouver—
Sunday ..... 4 p.m
Wednesday ..... 10.30 p.m
Jan. 10 and 24 ..... p.m.
From Anyox and Stewart
Wednesday ..... 3 p.m.
Friday ..... p.m.
For Anyox and Stewart
Sunday ..... 7 p.m.
Tuesdays ..... 11.30 a.m.
Thursdays ..... 8 p.m.

Steamship Sailings

For Vancouver—
Tuesday—ss, Camosun ..1:30 p.m.
Thursday—ss. P. Rupert 10 p.m.
Friday—ss, Princess Mary 10 p.m.
Friday—ss. Catala ....12 midnight
Jan. 28—ss. Prin. Norah ..... p.m.
From Vancouver—
Sunday—ss. Camosun ..... 4 p.m.
Wed.—ss. Pr. Rupert N10:30 a.m.
Friday—ss. Camosun ..... p.m.
Friday—ss. Princess Mary 4 p.m.
Feb. 7—ss. Prin. Norah ..... a.m.
From Naas River and Port Simpson
Sunday—ss. Camosun ..... 8 p.m.
For Naas River and Port Simpson
Tuesday—ss. Camosun 11:30 a.m.
For Stewart and Anyox—
Sunday—ss. Camosun ..... 8 p.m.
Wednesday—ss. P. Rupert 4 p.m.
From Stewart and Anyox
Tuesday—ss. Camosun 11:30 a.m.
Thurs.—ss. P. Rupert ..... 8 p.m.
For Ocean Falls—
Tuesday—ss. Camosun ..1:30 p.m.
Thurs.—ss. Pr. Rupert ....10 p.m.
Friday—ss. Princess Mary 10 p.m.
From Ocean Falls—
Wed.—ss. Pr. Rupert ..10:30 a.m.
Friday—ss. Princess Mary 4 p.m.
Friday—ss. Catala ..... p.m.
For North Queen Charlottes—
Feb. 7—ss. Prince John ....10 p.m.
Feb. 21—ss. Prince John ..10 p.m.
March 7—ss. Prince John 10 p.m.
From North Queen Charlottes—
Feb. 5—ss. Prince John ..... a.m.
Feb. 19—ss. Prince John ..... a.m.
March 5—ss. Prince John .... a.m.
For Alaska—
Feb. 7—ss. Prin. Norah ..... a.m.
From Alaska—
Jan. 28—ss. Prin. Norah ..... p.m.
From Skeena River—
Friday—ss. Catala ..... p.m.

Get the Ad. reading habit. It pays.

THE MARKET

Following are retail prices current here today:

Apples—	
Yellow Newton, household	$2.25
Yellow Newton, fancy box	2.65
Newtons "C"	2.50
Jonathans, fancy box	2.75
Stayman's Winesaps, box	2.85
Spitzenberg, fancy	2.75
Spitzenberg "C"	2.50
Winter Bananas, fancy	2.75
Delicious, fancy	3.35
Delicious "C"	2.75
Fruits—	
Naval Oranges	15c to $1.00
Lemons, Sunkist, doz.	.40
Florida Grapefruit	12½c to .20
California Grapefruit	6c to .12½
Bananas, 2 lbs.	.35
Extracted honey, per jar	.25
Comb honey	.35
Dates, bulk, lb.	12½
Raisins, bulk, lb.	.15
Emepror Grapes, lb.	.25
Dried fruits—	
Lemon and orange peel	.30
Black cooking figs, lb.	.15
Citron peel	.35
White figs, lb.	.15
Currants, lb.	.20
Apples, dried	.25
Peaches, peeled	.22
Apricots, lb.	.25
Prunes, 60-70, lb.	.10
Prunes, 30-40, lb.	.15
Prunes, 40-50, lb.	.12½
Nuts—	
Almonds, shelled Valencias	.50
California soft shelled walnuts	.35
Walnuts, broken shelled	.35
Walnuts, shelled halves	.40
Peanuts	.15
Lard—	
Pure	.25
Compound	25
Eggs—	
B.C. fresh pullets, doz.	.30
B.C. fresh firsts, doz.	.35
B.C. fresh extras, doz.	.40
Local new laid, doz.	.50
Sugar—	
Yellow, 100 lbs.	5.00
White, 100 lbs.	5.50
Butter—	
No. 1 creamery, lb.	42½
No. 2 creamery, 3 lbs.	1.15
Flour—	
Flour, 49s, No. 1 hard wheat	1.90
Pastry Flour, 10 lbs.	.50
Feed—	
Wheat, No. 3 Alberta	2.10
No. 5, Alberta,	2.10
Oats	1.95
Bran	2.25
Shorts	2.35
Middlings	2.75
Barley	2.30
Laying Mash	3.60
Oyster shell	2.10
Beef scrap	4.25
Ground oil cake	4.50
Fine oat chops	2.65
Crushed oats	2.65
Fine barley chop	2.40
Cheese—	
McLaren's Cream, jars, 45c and	.85
Camembert, 8-oz. pkg.	.65
Kraft Limberger, ½s	.35
Ontario solids	.30
New Zealand solids	.30
Stilton, lb.	.40
Kraft	.45
Norwegian goat	.60
Napoleon Limberger	.70
Roquefort	.80
Swift's Brookfield, lb.	.45
Gorgonzola, lb.	.50
Brookfield Swiss, ½-lb. pkg.	.30
Gruyere	.45
Brookfield Canadian cheese, ½-lb. pkg.	.25
Golden Loaf, lb.	.45
Meats—	
Turkey	.35
Fowl, No. 1, lb.	38c and .35
Roasting Chicken, lb.	.40
Broilers	.45
Ham, sliced, first grade	.55
Ham, picnic, first grade	.30
Cottage rolls, lb.	.35
Bacon, side, sliced, best grade	.55
Veal, loin	.40
Pork Shoulder	.30
Pork, dry salt	.35
Ayrshire bacon, lb.	35c to .50
Veal, shoulder	.25
Pork, loin	.40
Pork, leg	.35
Beef, pot roast	22c to .20
Beef, boiling	15c to .15
Beef, roast, prime rib	.30
Lamb, shoulder	.35
Beef, steak	35c to .30
Lamb, leg	.40
Lamb chops	.40
Mutton, shoulder	.30
Fish—	
Smoked kippers, lb.	.15
Salmon, frozen, lb.	.25
Halibut, frozen, lb	.25
Vegetables—	
Potatoes, netted jems 9 lbs.	.25
sack	2.50
Potatoes	
Ashcroft, 8 lbs.	.25
Sack	2.75
Parsley, bunch	.10
California Celery, head .25c and	.30
Spinac California, lb	.15
Garlic, imported, per lb	.40
Leeks, bunch	.07
Cabbage, B.C.	.06
Onions, 6 lbs.	.25
California, head lettuce, hd,	.15
Mexican, outdoors, Tomatoes, lb	.35
Brussels Sprouts	.20
Bulk, Turnips, 7 lbs.	.25
Cauliflower, California, hd .25 to	.35
Rhubarb, hothouse	.15
Parsnips, 4 lbs.	.25
Carrots, 6 lbs	.25
Beets, lb	.05

Singer Sewing Machines

On Easy Monthly Payments
As low as $3.00 per month
Cheaper to buy than rent
All makes of machines repaired.
McRAE BROS. LTD.

TYPEWRITERS

No other value can approach the special

REBUILT UNDERWOOD 5
$75.00

Very easy terms
All other makes from $15.00
SUNDSTRAND ADDING MACHINES

United Typewriter Co. Ltd.
VANCOUVER, B.C.

MRS. JAMES CLARK
Palmistry and Crystal Reading
White House—225 Second Ave.
Telephone 767

Silversides Bros.
Third Ave. — Phone 22
Window Glass and Glazing

Nelson's Beauty Parlor
Croguignole Permanent Wave
Guaranteed $7.50
Skilled artists in all branches of beauty culture
211 Third Street Phone Blue 561

BLASTING AND Concrete Work
NELS ROKKJAR
Letourneau Apartments

BRINGING UP FATHER

By George McManus

ISLAND COAL IS GOOD COAL

WHEN BLACKBERRIES ARE RED-THEY'RE GREEN

ALL you've got to do is to *look* at a blackberry to see if it's "ripe". Of course, *all* coal is black, but there are certain grades which are immature or "unripe".

Coal is graded as "good," "bad" or "indifferent" according to its age. The older the coal, the better it is for heating purposes. The "youngest" coal suitable for fuel is known as "lignite". It is so young that it retains the texture of the wood from which it was formed.

True, lignite is a fast, free-burning fuel, yet its average heat content is approximately one-third less than that of bituminous coal, which is more aged, and contains less moisture and a much higher percentage of combustible matter.

Nanaimo-Wellington and Comox Coals are among the highest grades of bituminous coals in the world, because of their high average heat value.

The consumer's best value is Island Coal, because, in addition to its heat content, it costs less than the imported varieties.

Remember, all coal looks alike . . . it's all black . . . but you'll get 30% more heat per dollar from *Island* Coal.

Approved Dealers

ALBERT & McCAFFERY, LTD.
Phones 116 and 117
PHILPOTT, EVITT & CO., LTD.
Phone 648

CANADIAN COLLIERIES (DUNSMUIR) · LTD
(With which is Incorporated Western Fuel Corporation of Canada, Ltd.)
Standard Bank Building, Vancouver, B.C.

THE GREATEST HEAT FOR ISLAND COAL THE FEWEST DOLLARS

The Fish which made Prince Rupert Famous

"Rupert Brand"
SMOKED
BLACK COD

Prepared Daily By

Canadian Fish & Cold Storage Co., Ltd.
PRINCE RUPERT, B.C.

COAL

Buy the real Coal—our famous Edson and Cassidy-Wellington—in any quantities. Also Bulkley Valley Hay, Grain and Robin Hood Flour.

Prince Rupert Feed Co
PHONES 58 AND 558

Dr Alexander

X-RAY SERVICE
PHONE 575
BESNER BLOCK

DENTIST

Daily News Want Ads. bringquick Results

WATERFRONT WHIFFS

The Power and The Light—Halibut Boats Getting Ready—Scows Brought From Anyox

Lo, there was a young city of the west called Rupert after a Merchant Prince of that name. This city was builded near unto the place where a mighty river floweth into that sea wherein the sun sinketh and whence the rain riseth and, verily, it seemeth that the rain riseth and falleth more than the sun sinketh; even so that the river was named, by the dwellers of old of that place, Skeena, meaning River of Clouds.

Many things had this city, even such as an elevator, as a mounment, wherein grain was stored to be sold, per-adventure at a great price at a much later day. A dry dock also was there on the waters of the harbor of the city, and when the dwellers in the city did see a boat thereon, great was the marvelling. And in the houses of those who came from that land where the people of the chosen tribe can gather no baubies, great was the sound of rejoicing. Yea, even the governors of the land were at all times doing things for the profit of this jewel by the sea, this gateway of the west—and for themselves.

Blest was the city in many things but one thing did they lack, and that—the Light. For that Light which they had had was like unto the light carried by one of old, Diogenes, and moreover with not better reward.

Then said the City Fathers, that dwelt in the city and dealt in it and its perquisites, "Let us gather together and devise in what manner light may be given unto the people, that they may so guide their footsteps in the straight and narrow paths and read thereby the overabundant signs on the walks on which none may walk, lest they fall into pitfalls and the utter darkness of the muskegs, remembering also those who confer with the spirits that dwell in the Temples of the Pig that sees not.

"Verily, verily," said one to another of the City Fathers, "The Power also must we have that those who come to make things may make them with speed, even their fortunes, yea, even ours also."

Therefore did they seek far and near for those who were versed in the study of the Power and the Light.

Lo and behold, there came wise men from the East, with presents of gold for the franchise of the Power and the Light. They, looking wisely did say to the City Fathers, "Give us then the right and we will make a way, and a path to that place whence come the mightly waters, and there will we build us a dam site better than those who came before."

Then was there much bargaining and each party did say, "Thus and so must it be." And in time it came to pass that so it was.

And the wise men sent other ones into the wilderness to prepare a way for others to follow. Some did go by land and some on the waters of the rivers wherin were many mud bars, which they of the Power Corp. did oft times find to their sorrow.

"Give us boats," they said. And boats of divers kinds did they have But unto those who brought them the men of the Corp did say, "Nay, nay, bring us not your tide boats for we of the Corp can wait for no tides."

Then did the boat men of the Skeena and the Oxtail marvel amongst themselves saying, "O' Boy, what manner of men are these—verily are they wise ones!" And the men of the Corp did say one to the other, "Huh! These fellahs of the West make even us tired."

Nevertheless did they work one with the other in accord and accomplish all that which they set out to do after many and divers troubles.

For the waters were ever undoing what had been done, even to throwing Rac-ee from the O-fis, out from the canoe and tearing the teeth from the head of him called Cal. Also was there much ice which did grievously annoy the men of the boats who carried the food that the men might work more by a dam site.

Many strange things were done that the Power and the Light might be brought to the people. Men of the Transit and rod continually did go through the wilderness crying, "Chain," yea and "Give us a sight," and the sound of the axeman was heard up and down the land that bordered on the rivers thereabouts. Even to this day are their hieroglyphics a marvel and a study to those who follow.

Snorting monsters were there also, used as beasts of burden, called "cats," and made to go hither and yon, by one called a "catskinner," ad more noisome names even than this were these things called.

And it came to pass that all things were accomplished as it was written in the blue print, according to the plan and the word of Jib.

Then did Jib pass up and down the land and waters, saying, "Here must we change this or that." Greeting each one according to his bridge complex and passing on did say "Cheerio," at one time on foot, at another on the boats of the Corp.

Many there were who did the work of the Corp and carried the word from one camp to another and did sleep where the cooking was best.

Then came the time when all did say, "When cometh on the Juice—for the dam is a dam well done, yea and the way of the Transmission though a hard and rock road is even ready to carry the Power and the Light?"

Then came another from the East saying, "Let her go—step on the Juice!" And lo! there was great rejoicing throughout the city and the sound of the penstock, the turbine and the generator was heard—some say even by radio.

Per-adventure all these things came about according to the prophecy of one of old, a Medicine Man of the people of Tsimpsean, who seeing and hearing the mighty waters of the Big Falls did say, "Bow down! oh my buckos unto the power of the waters." And to this day have they left their writings on the rocks that border the waters, where pass the lines that carry the Power and the Light, yea and even their bones as an sacrifice.

Halibutters Getting Ready

Activity is general now among the many halibut boats of the port in anticipation of the opening of the 1931 fishing season on February 15, little more than two weeks off. The various grids and cradles along the waterfront are filled with boats undergoing cleaning, painting and hull repairs. Machine shops are also busy on the engines. During the past week, there has been a noticeable revival of activity along the 'front and this will continue utnil the boats start to leave, possibly in about ten days' time. There is confidence that the approaching season will turn out to be a better one than was the last when unsatisfactory prices were so general. Halibutting operations will soon be on again in full swing and then preparations will be made for the salmon fishing season.

Northward of Vanderhoot on the line of the Canadian National Railways stretch a series of waterways and lakes in which, it is said, may be obtained some of the finest trout fishing to be found anywhere in the world. Rainbows weighing over 12 pounds have been taken from the water while many of the fish that have been taken during the past few seasons have been averaging eight pounds. These fish are said to be great fighters. Living in waters that are fed by snowfields and glaciers, they are hard as nails and take almost any lure. Stuart Lake, Ecla Lake, Trembleur Lake, with half a dozen connecting streams between, form part of this Eden for anglers which, it might be said, is practically, as yet, unfished.

The trolling boat Nifty I has been on the ways of the Pacific Salvage Co. during the past week for painting and hull work.

The new halibut boat Ethel S., owned by Capt. R. J. Selset, attained the position of high boat of the entire North Pacific halibut fleet in 1930, her first year of operation. There is no doubt but that the Ethel S., with shares of $2,830, topped the list. The vessel is a 58-footer of seineboat type, powered with a 75 h.p. Atlas Imperial diesel motor. In addition to her master, she carries a crew of five. Capt. R. Blendheim's Reliance I, which landed much of her fish during the year at Prince Rupert, was high boat of the Ketchikan fleet for 1930, making shares of $2,114.80 for the season. Capt. Blendheim has owned the Reliance since 1924.

The Pacific Salvage Co.'s power tug Red Boy left on Friday of last week for Anyox and returned on Sunday, having in tow two scows which have been chartered by the public works department from the Granby Co., for use in connection with the construction of the Galloway Rapids highway bridge here. After arrival here, the scows were towed around the island by the Billmor. In addition to these two scows, the public works department has hired a third one locally.

It is expected that the International Fisheries Commission in the near future will bring actively forward proposed new regulations for the conservation of the North Pacific halibut fishery in which there is still serious decline to be noted. If more drastic regulations are not imposed, the members of the commission feel, it will be a matter of a short time before the halibut become extinct altogether. Regulations have to be approved by both Canadian and United States governments before they can be imposed.

The provincial police boat P. M. L. 4 left on Tuesday morning of this week on her return to Ocean Falls, with Corp. Stone in command, after having spent several weeks here while the local boat, P. M. L. 8, was absent on work in connection with the Renahan search. Reporting a very arduous two weeks and a half, the P. M. L. 8 returned to port on Tuesday night and the officers on board were indeed glad to get back after a task which proved as monotonous as it was strenuous.

The Pacific Machine Works is installing a 14 h.p. Rap diesel engine in a trolling boat which has been purchased from Y. Suehiro, Japanese boatbuilder, by Rasmus Nakken. The new boat is 32 feet long and was built during the past winter.

Pre-Inventory
SPECIALS
They are worth your while.

Telephone and C.O.D. orders given careful and prompt attention

Butter—3-lb. brick	$1.10
Butter—Woodland or Cresta, per lb.	39c
Bread—per loaf	8c
Australian Raisins—per lb.	10c
5 lbs	45c
Malkins Best Pineapple—2½'s, per tin	34c
Malkin's Best Greengage Jam, 4's, per tin	49c
Ensign Salmon—1's per tin	35c
Pan Yan Pickles—large jar	35c
Pimento—Large tins, 1's per tin	25c
Florida Grape Fruit—4 for	25c
Shoe Polish—Black or Brown, per tin	10c
Wool Soap—6 bars	48c
Jordon Almonds—per lb.	65c

The Economy Cash & Carry
"Where Dollars Have More Cents"

TELEPHONE 657
VALENTIN DAIRY FOR SKEENA BRAND
Creamery Butter & Cottage Cheese
FRESH PASTEURIZED MILK AND CREAM DAILY
Early Delivery Throughout the City

Friday & Saturday
TWO SHOWS — 7 & 9 P.M.

Capitol Canada's Finest Entertainment

DOUGLAS FAIRBANKS Jr.
— in —
"THE WAY OF ALL MEN"
With Dorothy Revier and Noah Beery. A Wonderful Character Study of Human Emotions

FOX NEWS
COMEDY—"PUPS IS PUPS"
SCREEN SONG—"MY GAL SAL"
NOVELTY—"GLACIERS SECRET"
Admission—20c & 65c
Feature Starts at 7:50 & 9:50
Saturday Matinee at 2:30—15c & 40c
Feature Starts at 3:20

Monday and Tuesday—"MADAM SATAN"

PAIN after eating

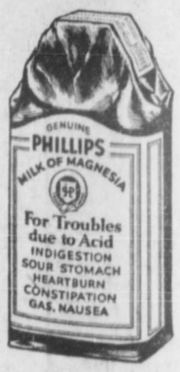

WHAT many call "indigestion" is very often nothing but excess acid in the stomach. The stomach nerves have been over-stimulated, and food sours. The corrective is an alkali, which neutralizes acids instantly. The best alkali known to medical science is Phillips' Milk of Magnesia. It has remained the standard anti-acid with physicians in the 50 years since its invention.

One spoonful of this harmless, tasteless alkali will neutralize instantly many times as much acid, and the symptoms disappear at once. You will never use crude methods when once you learn the efficiency of this more pleasant way. A small bottle is sufficient to show its merit.

Be sure to get genuine Phillips' Milk of Magnesia prescribed by physicians for more than 50 years in correcting excess acid. 50c a bottle; any drugstore. Complete directions for its many uses are enclosed with every bottle.

The Genuine Milk of Magnesia is always a liquid—never a tablet. Look for the Phillips' name on bottle.

Made in Canada

CANADIAN NATIONAL STEAMSHIPS

Prince Rupert
DRYDOCK
AND
SHIPYARD

OPERATING G. T. P. 20,000-TON FLOATING DRYDOCK
Engineers, Machinists, Boilermakers, Blacksmiths, Pattern Makers, Founders, Woodworkers, Etc
ELECTRIC AND ACETYLENE WELDING

Our Plant Is Equipped to Handle All Kinds of MARINE AND COMMERCIAL WORK
PHONES 43 AND 385

OUR COAL
IS IN A DRY SHED
When you are buying coal look on the economical side of life. If you buy wet coal, you are losing 10%. So start today and burn dry coal and see what 10% means to you.

PEMBINA EGG—Delivered, Per Ton	$12.50
MINEHEAD EGG—Delivered, Per Ton	12.50
MINEHEAD LUMP—Delivered, Per Ton	13.50

HYDE TRANSFER—PHONE 580
PHONE 580

BEFORE YOU INSURE YOUR LIFE
It will pay you to investigate the Mutual Life Assurance Company of Canada.
It has not suffered in any way on account of the stock market crash.
Its investments have always been very CONSERVATIVE.
The returns on a Mutual Life of Canada policy have always been gratifying to the policy-holder.
District Agents:
The Mutual Life Assurance Company of Canada
McCAFFERY, GIBBONS & COLLART, LTD.
THIRD AVENUE W. TELEPHONE 11

THE MOST COMFORTABLE CHAIR MADE
Has adjustable seat and back—automatic action—and upholstered all over in beautiful tapestry
See It In Our Window
Barrie's Home Furnishings