Today's Weather

Rupert — Cloudy, fresh wind; barometer, 29.98; re, 66; sea choppy.

The Daily News

NORTHERN AND CENTRAL BRITISH COLUMBIA'S NEWSPAPER

Tomorrow's Tides

Wednesday, September 2, 1931

High	3:55 a.m.	18:0 ft.
	16:04 p.m.	19:0 ft.
Low	10:00 a.m.	6:7 ft.
	22:44 p.m.	6:0 ft.

Vol. X... 205. PRINCE RUPERT, B.C., TUESDAY, SEPTEMBER 1, 1931 PRICE FIVE CENTS

PARLIAMENT BLDGS. LEGISLATIVE LIBRARY 31 Mar 31

ALL IS READY FOR OPENING OF FAIR

FIVE PRIESTS DROWNED IN OTTAWA RIVER THIS MORNING

Young Dominican Order Fathers Lost Lives As Rowboat Swamped

Had Been Holidaying at Summer Camp at Eardley, Quebec—One Brother Is Only Survivor of Tragedy, Swimming Ashore

EARDLEY, Que., Sept. 1:—Five Holy members of the Dominican Order, vacationing at the summer camp of the Order here, lost their lives in a boating accident on the Ottawa River this morning when a rowboat in which the Fathers were crossing the river, capsized. The dead are:

Father Harris, aged 28, Montreal.
Father Rousseau, 25, Three Rivers.
Father Couture, 25, Levis.
Father Nicole, 28, Quebec City.
Father Siblere, 33, Switzerland.

The only occupant of the boat saved was Brother Courteminche, who was barely able to swim ashore.

QUESTION OF PARKING

City Council Arranges For Appointment of Committee to Make Recommendations

The question of parking on city streets was discussed last night by the city council and it was decided to ask for better enforcement of the regulations against parking on both sides of narrow streets and also a committee is to be appointed by the mayor to make recommendations, if necessary, in regard to any changes in the parking bylaw which might be thought desirable.

The question came up when the council was discussing the question of stop signs on McBride Street, Alderman Collart suggesting that changes should be made.

One difficulty was how parking should be done on Third Avenue. Some aldermen thought the parking should be on the slant and others were of opinion that, if the bylaw allowing six feet of space between cars was enforced, there would be no difficulty.

The danger to traffic of having cars parked alternately on opposite side of the narrow streets was alluded to and this will be taken up with the police with a view to law enforcement in regard thereto.

REORGANIZATION OF COASTAL DEFENCES

WASHINGTON, Sept. 1:—Complete reorganization of the coastal defences of the United States, particularly those of Alaska, is involved in plans now being given consideration by the Department of War. The rapid progress of aviation as a means of attack makes revision of the coast defence system seem advisable.

1,000 MORE ENTRIES IN FAIR HERE

Fine Display of Flowers and Other Exhibits—Beautequest Judging Tonight

There are a thousand more entries at the fair this year than last with the result that there has been some confusion in connection with the staging of exhibits at the fair. The officials worked late last night and were on the job again this morning with the result that the judges were able to commence their work in good time and by this evening when the opening takes place most of the judging should be completed.

The two local service clubs have been on the job and the sideshows will all be ready for their part of the enjoyment. They anonunce that any profits they make will go to community service work.

The biological board has an exhibit. Moving pictures are to be shown. Bands will play, vaudeville entertainment will be given and there will be all sorts of attractions.

In spite of the rain the flowers are excellent and make a great showing. These should be seen tonight to be at their best.

Of course, the feature of the evening will be the Beautequest judging for the first choice. The candidates will be on the platform and everyone will want to see them.

Mayor Orme will declare the Fair officially open at 7:30 but admission will be allowed an hour earlier than that.

Prince Rupert Fair Program

This Evening

7 p.m.—Band concert.
7:30 p.m.—Official opening by Mayor C. H. Orme.
8 p.m.—Vaudeville; Beautequest judging.

Wednesday

A.M.—Native football.
1:30 p.m.—Band parade.
2:30 p.m.—Football, Anyox vs. Prince Rupert.
5:30 p.m.—Baseball, Hazelton vs. Prince Rupert.
7:30 p.m.—Band concert.
8 p.m.—Vaudeville; Beautequest judging.

HONORING LINDBERGH

Is Still Centre For Japanese Attention—to Visit China and Russia

TOKYO, Japan, Sept. 1—Through streets lined with thousands of people and under entwined Japanese and United States flags, Col. and Mrs. Charles A. Lindbergh rode Monday to a huge open-air stadium where Col. Lindbergh made another speech.

Col. Lindbergh, while making no definite announcement as to his plans in continuation of the flight which brought him here from New York, states that he will at least visit China and Russia.

CAVELL IS HONORED

JASPER PARK, Sept. 1:—Grouped on the rock-strewn ice at the foot of Angel Glacier on Mount Edith Cavell, guests of Jasper Park Lodge and residents of the little mountain town of Jasper on Sunday honored the memory of the British war nurse for whom the majestic peak was named as Canada's tribute to the unflinching courage of a great patriot and a greater Christian. The annual memorial service was conducted by Rev. H. A. Edwards, rector of the Anglican Church of St. Mary's and St. George, Jasper.

"It is in humble thanksgiving to God for Nurse Cavell's exhibition of courage and her faithfulness to the basic principle of her profession—to save life at whatever personal cost—that the memorial service is held each year at the foot of this majestic peak," declared the rector during the course of his brief address. "We, who stand beneath this giant rock, which stands forever to immortalize her gallantry, may well profit from the last words of the heroic nurse, but this I would say, standing as I do in the light of God and Eternity, I realize that patriotism is not enough, I must have no hatred or bitterness toward anyone."

The sweet, sad strains of the "Last Post" echoed from the sheer rock walls of Mount Sorrow and were lost in the murmur of the waters flowing from the glacier to empty into the Lake of Forgiveness. As the last sacred note faded into the shadows, the congregation rose to sing the words of "Abide With Me," and to feel, perhaps, the glory of that Christian woman, who repeated the beautiful words of the hymn on the eve of her execution, October 12, 1915.

Halibut Landings

American

Helgeland, 32,000, Storage, 4.9c and 2c.
Coolidge, 17,000, 6.1c and 2c, going to Seattle.
Oceanic, 20,000, Booth, 6.3c and 3c.
Bonanza, 13,000, Booth, 7.1c and 3c.
Reform, 7,000, Royal, 7c and 3c.
Star, 9,000, Storage, 7.6c and 3c.
Zarambo, 10,000, Royal, 7c and 3c.
Volunteer, 5,000, Storage, 7c and 3c.
Hi Gill, 9,000, Booth, 7.1c and 3c.
Superior, 20,000, Pacific, 7.3c and 3c.

Canadian

Helge H., 5,500, Storage, 6.4c and 3c.
Albert K., 4,000, Atlin, 6.3c and 3c.
Viking I, 8,000, Storage, 6.2c and 3c.
Gony, 7,000, Storage, 6c and 3c.

Makes New Record For Women

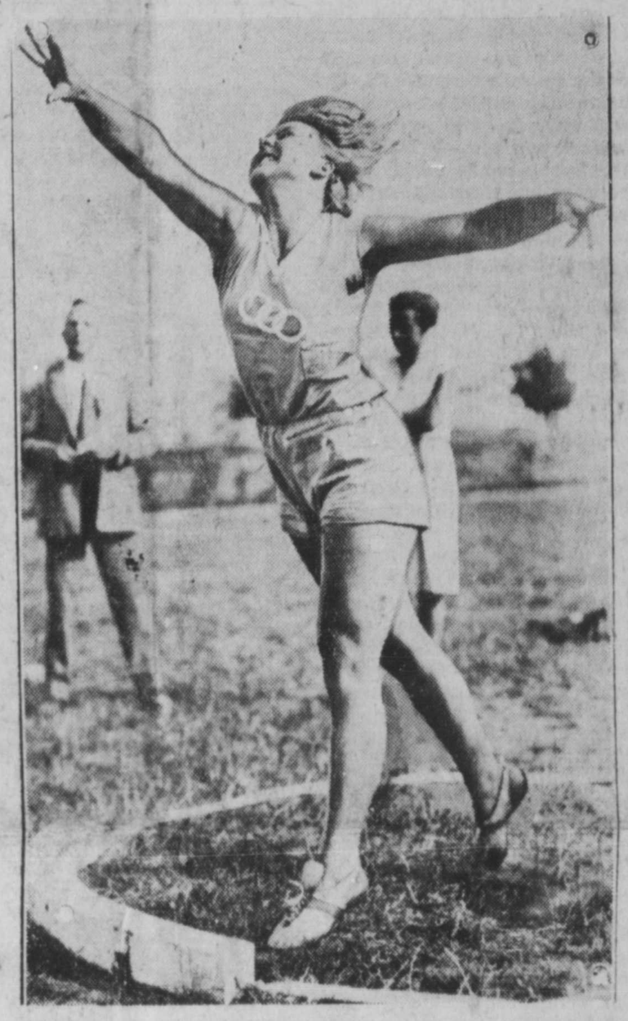

Frauline Ellen Braumuller, prominent German woman athlete, in an unusual action shot, when she hurled javelin more than 140 feet, to set new record for women, at Magdeburg, Germany.

BUILDING INCREASE

Value For This Year to Date is $138,338 as Against $127,170.50 Last Year

Further increasing the lead for this year's aggregate of building value over last year's, building permits issued in Prince Rupert during the month of August totalled $16,000 as against $11,875 in the same month last year. Building value for the first eight months of this year now stands at an aggregate of $138,338 as compared with $127,170.50 in the same period of 1930.

Principal items of new building for which provision was made in the month just ended were Mrs. John R. Mitchell's new $9,500 residence on Atlin Avenue and a new $2,500 residence for H. Long on Beach Place.

The August building list was as follows:

A. McDonald, Seal Cove Avenue, shingle roof, $75.
Blanche Hart, Eighth Avenue W., general repairs, $150.
Mrs. B. Curtin, Borden Street, alterations, $1250.
D. Cavalier, Ninth Avenue West, repair porch, $75.
R. L. Newcombe, Seal Cove, general repairs, $200.
L. W. Patmore, Thompson Street, shingle roof, $200.
Mrs. J. R. Mitchell, Atlin Avenue, erect residence, $9,500.
T. McClymont, Third Avenue W., shingle wall, $50.
Kaien Motors, Third Avenue W., alterations, $2,000.
H. Long, Beach Place, erect residence, $2,500.

W. J. Crawford, well known Stewart transportation man, was a passenger aboard the Catalá this morning going through on a business trip to Vancouver and Seattle

WILL GIVE RECEPTION

City Council to Have Committee to Co-operate in Receiving H. M. C. S. Skeena

The city council decided last night to take part in the reception to H. M. C. S. destroyer Skeena which is expected to arrive in Prince Rupert September 11. On motion of Alderman Pullen, seconded by Alderman Pillsbury, the mayor was asked to appoint a committee to take part in the receptio nand it is entitled to spend up to $50 in connection with it.

The opinion was expressed that the city should officially recognize this first visit of the vessel named after Prince Rupert's river but that in view of the fact that some people were hungry very little money could be spent for the purpose.

On motion of Alderman Macdonald it was decided to take the matter up with the board of trade through the mayor.

POLICE COURT FINES

Police court fines for the month of August totalled $806.25 as against $1,517.50 in the same month last year, bringing the total of fines for this year to date up to $3,661.25 as against $5,948.00 in the first eight months of 1930.

FOUR MILLION DIED IN CHINESE FLOODS

SHANGHAI, Sept. 1:—An official estimate places the dead in the flood area of Hankow at four million. The principal causes of death were drowning, starvation, disease and suicide.

Importance of Game Resource Is Stressed By Commissioner; Regulations Prove Effective

Stressing the importance of game as one of the resources of the province, pointing to the necessity of more conservation, particularly in the United States, of migratory birds, telling of more efficient regulation of the taking of fur bearers which had resulted in more extensive preservation and describing the fine abundance of big game of various kinds today in comparison with what seemed a hopeless scarcity some twenty-five years ago, A. Bryan Williams, provincial game commissioner, gave a very interesting talk last night in the city police court before a large crowd of local sportsmen at a meeting under the auspices of the Prince Rupert Rod & Gun Club with President J. E. Boddie in the chair. Mr. Williams, who instituted British Columbia's very first game preservation service back in 1905 and has since been continuously active in this work, for the past two and a half years since the abolition of the Game Board having been solely in charge not only of policy but of administration, told interestingly of the condition of the game situation and the development of the service during the past quarter of a century and appealed to his listeners for support of the work and its extension. There had been great improvements but even greater were desirable.

In opening, Mr. Williams apologized for not having been in Prince Rupert long ere this in his official capacity. He was no stranger, however, to these parts for, thirty years or more ago he had cruised up and down the coast in his sailing sloop while prospecting and trapping. Five years in succession he had made his headquarters at Port Simpson and one of his principal anchorages was inside Digby Island about three miles from the present city of Prince Rupert. He came now to meet Prince Rupert people as brother sportsmen and as citizens with the interests of the province at heart.

Since the early days, fur and game had played an important part in British Columbia. Had it not been for the fur and game, the province might very possibly not have developed to its present importance. First the sea otter of the Queen Charlotte Islands had brought the province into prominence and a large trade in these was developed. When the sea otter became scarce, trading turned to wapiti skins and then to beaver. By means of the big game hunter, other resources of the province had become known. On hundreds of occasions big game hunters, coming here for sport, had seen opportunities for profitable investment and had been instrumental in bringing capital into the country for development of its natural resources. The game possibilities had also been instrumental in attracting to British Columbia a good class of settlers in the persons of people from the old country who were sport lovers as hunters or fishermen but who could not afford these pursuits as offered in the Old Land. All in all, the game of British Columbia was one of its greatest assets and it was the bounden duty of all citizens to assist in protecting it.

Wonderful Country

Mr. Williams stated his belief that there were very few people who had any realization of just how great a game country British Columbia really was. He had travelled all through the provinces of the east and into the United States and he could assure his hearers that British Columbia was vastly better off than any other part of the country, including Alaska. Nor had game protection reached anywhere the

Continued on page 2

STIMSON MOURNFUL

Sees Downfall of Hopes For Arms Reduction

LIVERPOOL, Sept. 1:—Embarking for home aboard the steamer Leviathan after a two months' tour of Europe, Secretary of State Stimson, United States, reviewed with disappointment the incidents which had come to mar and possibly cause entire collapse of his cherished plans for agreement on further armament reduction among the nations.

More than any Secretary Stimson had depended upon Great Britain and Germany to aid his plans. Now these two powerful nations had had to resort to foreign bankers to face their financial difficulties and disarmament plans in both had fallen into the background.

As an ironic climax, Rt. Hon. Arthur Henderson, who, as British foreign secretary, was to have presided over the forthcoming arms disarmament conference in Geneva, now found himself leader of the opposition and would not go to Geneva.

Bond Exchange Is Arranged

City Decided to Sell P.G.E. Securities and Take Saskatchewan Province at Profit

The city council at its meeting last night, decided to sell ten thousand pounds worth of P.G.E. bonds from its sinking fund and to purchase in their place a similar amount of Saskatchewan bonds, giving the city a substantial profit.

Owing to the drought in Southern Saskatchewan, the American investors have been dumping Saskatchewan bonds on the market and they have been picked up by insurance and other companies and other provinces. They are payable in New York and, as the city has payments to make in New York, these bonds would be a protection in case of there being a differential against Canadian money at any time, as there was a few years ago.

A. J. Prudhomme, proprietor of the Savoy Hotel, returned to the city on the Prince Charles yesterday from a brief trip to Vancouver.

GANDHI ON WAY TO LONDON WITH GOATS

BOMBAY, Sept. 1:—Mahatma Gandhi, Indian Nationalist leader, is at last on the high seas en route to London to attend the second round table conference on Indian affairs. The Mahatma has two goats wtih him to feed which twelve bales of hay were loaded on the ship. Goats' milk forms an important part of Gandhi's diet.

THE DAILY NEWS.

PRINCE RUPERT - BRITISH COLUMBIA

Published Every Afternoon, Except Sunday, by Prince Rupert Daily News, Limited, Third Avenu

H. F. PULLEN - - - Managing-Editor

SUBSCRIPTION RATES

City delivery, by mail or carrier, yearly period, pa advance	5.00
For lesser periods, paid in advance, per month	50
By mail to all parts of Northern and Central British Columbia, paid in advance for yearly period	3.00
By mail to all other parts of British Columbia, the British Empire and United States, paid in advance, per year	$6.00
By mail to all other countries, per year	9.00

ADVERTISING RATES

Transient display advertising, per inch per insertion	1.40
Classified advertising, per insertion, per word	.02
Local readers, per insertion, per line	.25
Legal notices, each insertion, per agate line	.15

Contract rates on application.

Editor and Reporters' Telephone .86

Advertising and Circulation Telephone .98

Member of Audit Bureau of Circulations

DAILY EDITION Tuesday, September 1, 1931

The Story of Prince Rupert's Milk Supply Which Comes Mostly From Ranches of the Interior

Prince Rupert needs milk and cream and the farmers of the interior need money. That is why the business of Valentin's dairy has been such a success. It caters to the need of both the farmer and the city dweller.

Many Prince Rupert people do not realize the care that is taken by the farmers of the interior in supplying the need of the local people. In the first place the dairy herds are all permeated by a fine Guernsey strain that enriches the milk causing it to be superior to any recently analyzed here. These Guernseys came mostly from the Borhaven ranch at Vanderhoof and are of the very highest grade, originally all prize winners. Mr. Borhaven left Vanderhoof a broken man but he left behin dhim a legacy in his Guernsey herd that will be a lasting benefit to the whole of Central British Columbia. It insures rich milk which always commands a ready market.

In the winter time the interior farmer goes out to a neighboring lake and puts up ice for the summer. He saws out the blocks, hauls them home and covers them with sawdust, thus insuring perfect refrigeration when the hot weather arrives. Urged by the various forces at work for betterment he puts in sanitary barns so that his cows may live under the best possible conditions.

At milking time the cows are carefully washed, the udders cleansed and the tails also made sanitary. Every possible precaution is taken to provide for perfect milk. The milker washes carefully and puts on a white milking coat. Pails are scalded and always left bottom up so that there may be no chance of dust settling on the interior. The big milk cans in which the product is shipped are similarly treated.

Very few people, when they take their morning milk, realize that in order that it may be shipped in, someone has to be at the train at the shipping point in the middle of the night to see that it gets away. At Telkwa the train stops about 3 a.m. and the milk cans are taken aboard, two men having to break the night's rest in order to see that Prince Rupert people are properly fed. The milk there comes from the rich Telkwa and Round Lake ranches which are among the finest in the country. Each section contributes its quota, each dairy is inspected, each herd is tested and each dairyman has been educated in methods of sanitation, all for the benefit of Prince Rupert.

Much more might be said in giving the story of Prince Rupert's milk supply but this is enough to show what is being done today in a business that is capable of great expansion. Medical men say that milk is the ideal diet, especially for children. And there is no milk so good as that which comes direct to the consumers without being processed. The farms of Central British Columbia provide the ideal con- for producing the milk and Prince Rupert is the natural market. Valentin's Dairy distributes all this milk that comes from the Skeena and Bulkley Valleys and the details of the task have been worked out so that the best possible results are obtained.

With many friends, whom she had made during her stay of several months in the city, on hand to bid her bon voyage. Mrs. Dickson of England, who has been visiting here with her brother and sister-in-law, Mr. and Mrs. T. H. Johnson, sailed yesterday afternoon on the Prince George for Vancouver enroute to Corpus Christi, Texas, where she will visit another brother, Stanley Johnson, returning in October to England. Mrs. Dickson is being accompanied as far as Vancouver by Mrs. T. H. Johnson.

WHO'S WHO

(By Gee)

John B. Munro

MOST men have hobbies and Mr. Munro, Deputy Minister of Agriculture for British Columbia, and vice-chairman of the British Columbia provincial committee of the World's Grain Exhibition and Conference is no exception.

He confesses that his chief relaxation is the study of early agriculture and the romantic history of the province in which he resides. He was born at Embro, Ontario, in 1892, and has been Deputy Minister of Agriculture for British Columbia since 1929.

Following public school education Mr. Munro took a course at the Ontario Agricultural College, securing his B.S.A. degree, and also at the University of British Columbia, where he secured the degree of M.S.A.

For a year or so he was assistant editor of the Agricultural Gazette of Canada and was also district supervisor of agricultural instruction at Armstrong. In 1922 he was appointed assistant agronomist of the British Columbia Department of Agriculture. He is a member of the Canadian Society of Technical Agriculturists and other kindred organizations.

IMPORTANCE OF GAME RESOURCE IS STRESSED BY COMMISSIONER: REGULATIONS PROVE EFFECTIVE.

(Continued from page one)

standard that had been achieved here.

The speaker then went on to tell of his first appointment in 1905 as game warden for British Columbia. The outlook for the future of game in the province appeared almost hopeless with some fields already depleted, unlimited sale of game and prosecutions for game law violation very rare indeed. For the game warden there was but a small salary with no expense allowances. It was, indeed, a disheartening state of affairs. Soon, with the assistance of a few game associations, a limited amount of money became available for travelling expenses and later two temporary assistants were taken on. Finally funds for travelling expenses became available from the government through the police vote.

The first thing Mr. Williams then did was to go into the East Kootenay and raid the Stony Indians of Alberta who had virtually annihilated the mule deer. Eventually, these Indians were driven out of the province altogether. Beaver of the province were almost extinct and bears were becoming scarce through the enormous slaughter of blacks and grizzlies for their skins to be used as blankets and robes.

The wild fowl situation, Mr. Williams described as one of the most serious problems that had to be dealt with. The whole matter rested with the United States. The number of migratory birds shot in British Columbia was a mere bagatelle as compared with the quantity that were slaughtered in the United States. It was safe to say that more birds would be killed by members of one or two clubs in California on the first day of the season than were taken throughout British Columbia in the entire season. While preservation action on a large scale rested with United States solely, British Columbia hunters might improve their own shooting to a certain extent by guarding against slaughter and seeing that there was no interference with breeding. Until such time as something was done by the United States, Mr. Williams declared that he would oppose any such proposal as limiting the shooting season in British Columbia to one month. In conservation measures British Columbia had long led the way by prohibition of the pump gun or automatic, by cutting the bag limits and by practically stopping the sale of wild fowl. Conditions were much different in the United States. Incidentally, there had been an excellent breeding season during the past year.

Game Bearers

Turning his attention to the matter of fur bearers, Mr. Williams referred to the necessity of conservation of this most valuable industry. The whole country had been overtrapped but some improvement in the state of affairs had been brought about by the system of trapline registration which had been adopted. As a result of the registration, there had been actually more royalty paid although trapping had been known to be less. Defending his stand in refusing to impose a close season on beaver, Mr. Williams declared that, from reports he had received, the trappers themselves were conserving this variety of fur bearer and, further, there was no general scarcity. Further than that, it would be next to impossible to enforce such a closed season.

It was a brilliant revelation that Mr. Williams made in comparing the big game situation with that existing a quarter of a century ago. Whereas 25 years ago there were only a few moose in East Kootenay with the principal quantity in the north, these animals now abounded in all parts of the province with the exception of on the coast. The wapiti had increased from a scattered few to an enormous number. A rarity of mountain sheep had increased to an abundance. Mule deer had come back on a scale to a point where now they were more numerous than even the oldest Indians had ever known. The policy of protection that had been followed had been responsible for all this. British Columbia had much for which to be thankful. It was vastly different from the United States.

Coming down to matters of interest to this district, Mr. Williams declared that, while a greater bounty was highly desirable, it was lucky that there was even a $5 bounty this year on wolves. Had great pressure not been brought to bear and the support of the premier and attorney-general secured, the vote for bounty would have been cut almost to the vanishing point. In connection with bounties, Mr. Williams explained that the Department of Agriculture provided the vote for bounties in the interest of protecting the farmers' animals against predatory animals.

Mr. Williams admitted that one game warden could not possibly patrol a whole district the size of this. Only the question of funds prevented there being two or three game wardens with a boat which was much needed, at their disposal. Meantime, the police gave assistance in many ways. As for the division a better showing was made in the protection of trappers.

The question of money was always a troublesome one. This year there was a vote of $206,000 for game service. There had been greatly increased costs from the old days, however, and still there was a money shortage. Hunters paid cheaply for their game in British Columbia today. If the sport were to continue, it might be necessary that they should have to pay more.

Up to People

It was up to the people to decide whether or not they would assist him in the work he was doing for the great game resources of this country, Mr. William concluded. He wished the public to realize that considerable responsibility rested on his shoulders, that his whole heart and soul was in the work and that, if he made mistakes, it was not out of anything but desire to do the right thing in the work of preservation of the game of British Columbia.

Robert Blance asked questions regarding the idea of "honorary game wardens" to co-operate with the game wardens and also in regard to the cutting of the fishing bag from 25 to 15.

The matter of fishing was entirely a federal affair, replied Mr. Williams, although he had given a personal opinion, when it had been put up to him, that, generally, it might be advisable to cut the fishing bag from 25 to 20. He had not, however, been responsible for what had been done, despite what might be said.

The policy of honorary game wardens Mr. Williams described as "useless." It might look all right on paper but there was really nothing like constituted authority and experience had proven that honorary game wardens were not very effectual.

Before the meeting concluded, a vote of thanks was tendered to Mr. Williams on motion of Robert Blance.

BIG GAME HUNT OPEN

First Party Leaves Jasper For Country Beyond Park

JASPER PARK, Sept. 1:—With the opening of the big game hunting season today, the first party to outfit here left Sunday for the wild and rugged country beyond the north boundary of Jasper National Park where they will hunt moose, sheep and grizzlies. The expedition is led by Dr. Robert S. Bickley, prominent New York surgeon, who recently made a record airplane journey to Jasper from the great American metropolis of the Atlantic seaboard. Other members of the party include Mrs. Bickley and Miss Georgia Belle Bickley, New York, and Dr. Paul Read, Toronto.

Latest reports from outside the confines of Jasper National Park indicate an abundance of wild animals which are apparently an overflow from this vast game sanctuary. Grizzlies, in particular, are reported in large numbers and several herds of caribou have been sighted. Sheep and moose are also believed to be plentiful.

The Flavor is just Right

SPECIAL FORD MODELS DISPLAYED

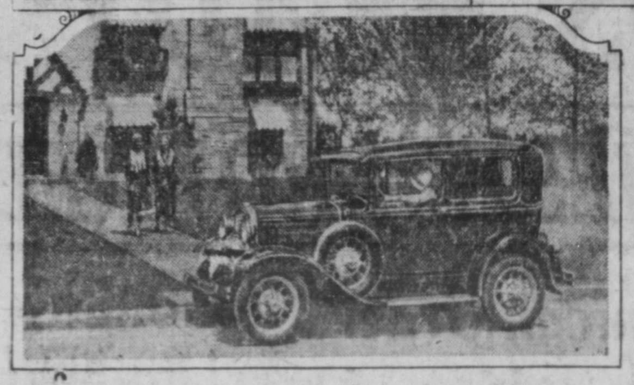

A NEW SERIES OF SPECIAL FORD BODY TYPES, made exceptionally attractive by the use of smart extra equipment, is now being displayed throughout Canada. These models feature such special equipment as spare wheels and metal tire covers in front fender wells, radiator grills, cowl lamps, dome lights and trunk racks which give them an added air of distinction. Illustrated are: (1) Ford special town sedan; (2) Ford special Coupe; (3) Ford special Tudor. All three have the radiator grills, cowl lamps, dome lights, spare wheel and tire cover in left fender well and trunk racks, while the special town sedan also has a radiator ornament and a second spare wheel and tire cover in a right fender well, as well as an additional tail and stop light.

Protect *your* Life Insurance

and it will protect you and yours . . . .

IF financial difficulties tempt you to forfeit any of your Life Insurance, first get the expert advice of the company or companies in which you are insured. They can probably suggest a plan to help you maintain the protection of Life Insurance for yourself and loved ones.

Perhaps you intend to allow your Life Insurance to lapse *now* and take out new insurance *later*. If so, remember these three facts:

First—New Life Insurance is certain to cost you much more.

Second—You may discover too late that you are uninsurable.

Third—The moment you let a Life Insurance policy lapse you deprive your wife and children of the protection they need.

Better play safe. Wise counsel from an authorized Life Insurance representative may save you money and prevent future hardship.

L-231

"The Love That Never Dies"

Life Insurance Service

One of a series of messages sponsored by Canadian and British Life Insurance Companies operating in Canada.

PRESCRIPTIONS

Dispensing Physicians' Prescriptions are given the utmost care in our Pharmacy. With our facilities in our new Drug Store we are in a better position than ever to give service in this most important branch of our business.

Ormes Ltd.
The Pioneer Druggists

Phones 81 & 82 Third Ave. & Fulton St.

LOCAL ITEMS

Dance Metropole Hall Wednesday, Thursday and Friday even Latest dance music by Pierce Orchestra of Port Simpson. 206

Art Beaudin of Alice Arm arrived in the city on the Catala this morning from the north, being on his way to Terrace where he will spend the winter, having purchased an ice cream parlor and lunch counter there.

Wallace Brennan of Brandon Manitoba, arrived in the city from the prairies on yesterday afternoon's train and will be the guest here for the next two weeks of his uncle and aunt, Mr. and Mrs. H. B. Stiles, Fourth Avenue East.

Mrs. B. Walker and daughter after having spent the summer vacation in the south returned to the city from Vancouver on the Princess Louise yesterday morning. Mrs. Walker is a member of the teaching staff of Booth Memorial School.

Lady Kathleen Mary Villiers, wife of Col. Charles W. Villiers, manager of the Canadian Collieries (Dunsmuir) Ltd., Cumberland, Vancouver Island, and daughter Miss H. Villiers, were passengers on board the Princess Louise yesterday morning going north to make the round trip to Skagway.

Dr. and Mrs. Thomas Rhone, following their marriage in Ketchikan Sunday night, were passengers on board the Prince George yesterday bound south to make their home. Mrs. Rhone was formerly Miss Margaret Berg, daughter of John E. Berg, president of the First National Bank and Marlyn Fish Co. at Ketchikan.

O. C. Young, mechanical engineer in connection with the Prince Rupert Fisheries Experimental Station returned to the city on the Princess Louise yesterday morning after having attended a conference of Pacific Coast workers of the Biological Board of Canada at Departure Bay biological station, Vancouver Island.

A. Bryan Williams, game commissioner for British Columbia, arrived in the city on the Princess Louise yesterday morning from Victoria and this morning left by train for a tour through the interior, accompanied by District Game Warden T. Van Dyke, who arrived in the city from Prince George at the week-end to meet him. Last evening Mr. Williams addressed a meeting in the City Hall under the auspices of the Prince Rupert Rod & Gun Club.

Very Rev. James B. Gibson, dean of St. Andrew's Cathedral, left on yesterdaq's train for Toronto, Ontario, where he will attend General Synod meetings of the Anglican Church of Canada. On his way east he will visit in Edmonton and Saskatoon, as well as Guelph where meetings preparatory to the synod will be held. Rev. Harry Flores of Kitwanga, Rev. W. E. Collison of this city and Rev. L. J. Hales of Smithers will relieve in the local pulpit during Dean Gibson's absence.

Miss Kate McKay of Borden St. school teaching staff returned to the city on the Princess Louise yesterday morning after having spent the summer vacation in Vancouver.

Miss Mary Easthope of Booth Memorial School teaching staff returned to the city on the Princess Louise yesterday morning after having spent the summer vacation at her home in Chilliwack.

Miss Elizabeth Sturgeon, daughter of Mr. and Mrs. James Sturgeon, returned home on the Princess Louise yesterday morning after a holiday visit to Vancouver and elsewhere in the south.

Miss Jessie D. Moffatt, who is in charge of Westview School here, returned to the city on the Princess Louise yesterday morning after having spent the summer vacation at her home in the Okanagan country.

Provincial Constable Robert Gibson left on this morning's train for Babine hatchery where, in special capacity as a fisheries officer, he He will be away for two or three weeks.

Miss Patricia Gwyer of King Edward High School staff returned to the city on the Prince Charles yesterday morning after having spent the summer vacation visiting in Vancouver and elsewhere in the south.

Miss E. P. Grassie, Miss Marjorie Shiel and Miss Phyllis Lamb, local school teachers returned to the city on the Princess Louise yesterday morning after having spent the summer vacation at their respective homes in the south.

Miss A. A. Pierce, High School commercial instructress, arrived in the city on the Princess Louise yesterday morning to resume her duties today after having spent the summer vacation visiting in Vancouver and elsewhere in the south

Miss H. Wright, formerly a member of Borden Street School teaching staff and now transferred to Seal Cove, returned to the city from Vancouver on the Princess Louise yesterday morning after having spent the summer vacation in the south.

T. R. Fletcher, accountant for the B. C. Packers at Mill Bay cannery, which was operated this year only as a fishing camp, and Mrs Fletcher were passengers aboard the Catala this morning returning to Vancouver after spending the summer on the Naas River.

Rev. G. H. Raley, principal of Coqualeetza Institute, after having made the round trip to Arrandale and other northern points on the steamer Catala, disembarked here this morning. He will attend the Prince Rupert Exhibition and proceed south later in the week.

Gerald A. Yardley, inspector of customs with headquarters in Victoria, was a passenger aboard the Prince George yesterday bound south after a trip into the Yukon Territory on official duties. He is breaking his trip back to Victoria with a brief visit at Butedale.

UNION STEAMSHIPS LIMITED
Steamers leave Prince Rupert for Vancouver:—
T.S.S. CATALA EVERY TUESDAY, 1.30 P.M.
Via Ocean Falls, arriving Vancouver, Thursday Morning.
T.S.S. CARDENA EVERY FRIDAY MIDNIGHT
Arriving Vancouver Sunday midnight approx.
Weekly sailings to Port Simpson, Alice Arm, Anyox, Stewart and Naas River points. Sunday, 8:00 p.m.
Further information regarding all sailings and tickets at —
PRINCE RUPERT AGENCY: Second Avenue. Phone 568

Local Items

Dinnerware, china, crockery, glassware, Heilbroner's Store.

Auditorium Dances Tues., Wed., and Thurs. Blue Bird Orchestra. Admission 25c. and 50c. tf

Mrs. C. E. Motte of this city has left for Burns Lake where she is taking charge of a paralytic case for the winter.

Mr. and Mrs. C. P. Balagno and family closed their camp across the harbor yesterday and returned to the city to resume residence.

J. K. Gordon of Terrace is in town for the Exhibition this week, having arrived from the interior on yesterday afternoon's train.

John A. Anderson, road superintendent for Atlin district with headquarters at Anyox, arrived in the city yesterday from the north for a brief visit here on official duties.

Magistrate McClymont heard evidence yesterday in the cases of several men charged with being inmates of a gambling house at the Monte Carlo premises, reserving his decision in the matter.

James Lever arrived in the city from Terrace on Sunday afternoon's train, being in charge of a large group of exhibits from the Bohler farm at Kitsumkalum for entry in the fair this week.

Mr. and Mrs. W. W. C. O'Neill and family, who have been spending the summer vacation in Vancouver, returned to the city on the Catala Sunday evening from the south. Mr. O'Neill is vice-principal of Borden Street School.

The city council decided last night that, owing to the financial condition, it could not proceed with sidewalk on Fraser Street or Eighth Street but that the old sidewalk should be removed and dangerous places railed off.

Indian Agent James Gillett of the Queen Charlotte Islands, who went south last week in charge of a large party of native children from the Islands for admission to Coqualeetza Institute at Sardis was a passenger aboard the ss. Prince Charles yesterday on his way back to Massett.

Sailing last night on her final run on summer schedule between here and Vancouver via south Queen Charlotte Island points, C.N.R. steamer Prince John, Capt. D. K. Birss, is making a special call on the way south at Old Massett to let off passengers for Massett Inlet who arrived from Vancouver on the Prince Charles yesterday morning.

The city council, at its meeting last night, accepted a recommendation of the Board of Works and decided to expend the unused portion of the fire main appropriation and add $200 to it to remove the 6-inch wood pipe at Seventh Avenue and Tatlow Street and replace it with cast iron pipe. Tenders will be asked at once for the new pipe. The total cost will be $600.

ANNOUNCEMENTS

Eagles' Social and Smoker September 10.

Eagles' Carnival dance September 18. Ladies refreshments; Gents 50c.

Catholic bazaar October 21 and 22.

Hill 60 I.O.D.E. Bridge and dance Rupert Hotel October 30.

Moose Carnival and Dance Nov. 12 and 13.

HOTEL ARRIVALS

Savoy Hotel
Prince Rupert's leading family hotel. Hot and cold water in all rooms
A. J. PRUDHOMME, Prop.
Cor. of Fraser and Fifth Sts.

New Royal Hotel
J. Zarelli, Prop
THE HOTEL WORTH WHILE
Hot & Cold Water; Steam Heat
75c PER DAY AND UP
Telephone 281

that's how crisp!

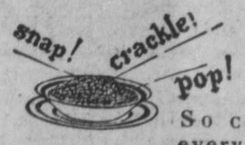

SO CRISP every delicious bubble crackles when milk or cream is poured on it! Rice Krispies are toasted rice—filled with flavor and crispness — what a breakfast!

Rice Krispies fascinate children. Ideal for bedtime suppers. Order a red-and-green package from your grocer. Made by Kellogg in London, Ontario.

Kellogg's RICE KRISPIES

For Sale wicker baby buggy. Can be seen at Daily News building, upstairs. tf

22nd I.O.D.E. Brownie Pack reopens for fall and winter, Wed. 6:30, I.O.D.E. Hall. 205

Mrs. Ole Evindsen, wife of the proprietor of the Alice Arm Hotel was a passenger aboard the Catala this morning bound from Alice Arm for a trip to Vancouver.

Vic Rodgers was fined $50, with option of thirty days' imprisonment, in city police court yesterday afternoon on a charge of having liquor in an inn. He is serving the time.

"I'm Alone Because I Love You" was a selection broadcast last night by KJR of Seattle for Miss Marguerite Durant of Prince Rupert at request of "Maizie and the Gang" in Victoria.

E. Newman, school teacher at Queen Charlotte City, sailed last night on the Prince John to resume his duties after having spent part of the summer vacation at his home in Hazelton.

The city council, at its meeting last night, decided that it could not be responsible for the upkeep of a private sewer in the lane back of the Bank of Commerce and the Prince Rupert Club.

Mr. and Mrs. Campbell Church, jr., who arrived in the city at the end of the week from a yachting trip to Alaska waters, sailed yesterday afternoon on the ss. Prince George for their home in the south.

Jonko Novosel, who has been employed by the Granby Co. at Anyox left on yesterday's train for Montreal where he will embark on September 11 on the steamer Alaunia for a trip to his native home in Zagreb, Jugo-Slavia.

L. B. Jones, who has been spending the summer at Skagway in his usual capacity as agent for the Canadian National Railways, and Mrs. Jones and family were passengers aboard the Prince George yesterday bound for Vancouver where they will spend the winter.

Completing her final voyage of the summer tourist schedule with 166 passengers including 55 Filipino cannery workers going to Seattle and a dozen people for Prince Rupert, C.N.R. steamer Prince George, Capt. Neil McLean arrived in port at 8:30 Monday morning from Skagway and other Alaska points and sailed at 4 o'clock in the afternoon for Ocean Falls, Powell River and Vancouver. The Prince George will make her next call here on Saturday on fall schedule.

Making a final abbreviated voyage on summer schedule, C.N.R. steamer Prince Charles, Capt. Dan McKinnon arrived in port at 12 noon yesterday from Vancouver and will sail at 8 o'clock this evening for Stewart and Anyox, whence she will return here about 3 o'clock on Wednesday morning wtih excursionists for the Prince Rupert Exhibition on board. Soon after her arrival from the north, the ss. Prince Charles will sail for Massett Inlet to make her regular calls returning here on Thursday to be tied up at the local dry dock for the winter.

Glasses fitted by registered optometrist at Heilbroner's store.

Mrs. F. W. Dafoe sailed yesterday afternoon on the Prince George for a trip to Vancouver.

Hot Tamales and Fried Chickens at Vicks all fair week. 719 Fulton St. Phone Green 170. 205

Miss E. Johnson of the Canadian Bank of Commerce staff sailed on the Catala this afternoon for a vacation trip to Vancouver.

Mrs. A. J. Galland and son, who have been spending a vacation visiting in Vancouver, returned to the city from the south on the Catala Sunday evening.

A. Pringle, Post Office inspector, after spending a few days in the city on official business, sailed last night on the Prince John for Queen Charlotte City.

Norman L. Freeman, local representative of the Internaitonal Fisheries Commission, sailed yesterday afternoon on the Prince George for a trip to Vancouver and Seattle on official business.

Miss Margaret and Maude Maguire of Booth Memorial School teaching staff returned to the city on the Princess Louise yesterday from Salmon Arm where they had spent the summer vacation at their home.

H. S. French and S. S. Phillips, district agriculturalists at Prince George and Smithers, respectively, arrived in the city from the interior on yesterday afternoon's train, being here to act as judges at the Exhibition.

Mrs. E. Wark and Miss E. Wark who have been spending the summer vacation in the south, arrived in the city yesterday on the Prince Charles from Vancouver and sailed last night on the Prince John for Skidegate where Miss Wark is engaged in school teaching.

G. P. Tinker has resumed work at his office this week following a sojourn of over a month in the Prince Rupert General Hospital suffering from the effects of a broken knee cap. The leg is still stiff and Mr. Tinker has to use crutches in getting around.

Thomas Shackleton, Usk hotel proprietor, arrived in the city from the interior on yesterday afternoon's train on business, returning to Usk this morning. Rebuilding of outbuildings of the hotel, which were recently destroyed by fire, will commence as soon as the material arrives.

HUGH L. DICKEY, M.D.
SPECIALIST
Eye, Ear, Nose and Throat
Eyes Tested — Glasses Fitted
No. 1 Royal Hotel

WEDNESDAY SPECIAL
RED CURRANT JELLY SPONGE SANDWICH
20c
The Electric Bakery
We Deliver Phone 667

Miss D. Hogan
Teacher of Piano
Thompson & William Method
Phone Blue 329

TAXIDERMY

Furs Made Up
18 Years' Experience
All Kinds of Mounting
J. A. LESTIN
Prince George

ENDURING as GIBRALTAR

The flavor and quality and invigorating strength of *White Seal Beer* never change. The bottle you buy today holds the same enjoyment for you as did the first bottle you ever tried, whether that was long ago or last week. It is the purity of the ingredients used and the strict supervision and long experience of our expert brewers that account for this unfailing, dependable quality and strength of *White Seal Beer*. Like a faithful friend, *White Seal Beer* is "Always the same."

Order a Carton today at any Government Store . . . in the Convenient Container.

White Seal Beer

1401-K

The Kiewel Brewing Co. Ltd.
St. Boniface, Man.

This advertisement is not published or displayed by the Liquor Control Board or by the Government of British Columbia.

FOGHORN BLAMED

Unusually Strong Tidal Current Also Helped Prince David Go Ashore—Mabbs

Inquiry Is On

Commissioner is Critical of Position of Ship When it Stranded

VANCOUVER, Sept. 1:—Inefficiency of the foghorn on Point Wilson in Puget Sound and unusually strong current from an ebb tide were the two factors responsible for the grounding of the Canadian National steamer Prince David on July 31, Capt. Edward Mabbs, master of the ship, told the Dominion Wreck Commission investigating the stranding yesterday. Point Wilson horn had been changed without their knowledge, Mabbs declared.

Capt. J. D. McPherson, chairman of the commission, criticized the position of the ship at two miles off the course after a 24-mile run to Point Wilson.

People Are Still Much Interested In Good Furniture

"I didn't think there were so many people interested in furniture in the city. I had to tell central to cut off my line for the evening, the calls were so numerous." That was the tale of woe told by a lady whose telephone was given the Daily News in error in connection with a classified advertisement. The figures were correct but their order was reversed.

Anyone wishing information in regard to the furniture should ring 518 instead of 158.

DIED FROM PNEUMONIA

Widow of "Tay Pay" O'Connor Passes Away—Husband Died Tow Years Ago

LONDON, Sept. 1:—Mrs. T. P. O'Connor, widow of the late "Tay Pay" O'Connor, noted Irish leader, died today of pneumonia. Her husband died in November 1929 after a long career of journalism and politics on behalf of Irish free Dominion.

PUBLIC STENOGRAPHER
MIMEOGRAPHING, Muriel Morris, Phone 782. (O-1)

Progressive merchants advertise

PASSING OF HALL CAINE

Eminent British Novelist Expired Last Night at Age of 78

LONDON, Sept. 1: — Sir Hall Caine, eminent British novelist, died last night. The 78-year old author had been seriously ill for several days and his death was not unexpected.

AMY IS ON WAY AGAIN

Makes Brief Stop at Irkutsk Before Going on to Sverdlovsk

MOSCOW, Sept. 1:—Miss Amy Johnson, British woman flyer, on her way home from Tokyo by plane, landed today at Irkutsk and took off again for Sverdlovsk after half an hour's rest.

NO FIRE LOSS IN CITY IN AUGUST

During the month of August this year the city fire department responded to three alarms, no damage being occasioned in any case. Last year in August there were four alarms with loss of $7. So far this year fire loss in the city has totalled $1,421 as against $10,367 in the first eight months of 1930.

Get quick results with a want ad.

Made from the fresh Milk of B.C. Cows

NO WONDER that Borden's St. Charles Milk is so good — every drop comes from selected herds of cows pastured in the famous Fraser Valley, and every tin you buy helps to support a B.C. industry.

You can use Borden's St. Charles Milk whenever a recipe calls for milk, and you will find that it adds a new delicious flavour to your cooking, and a welcome richness to coffee.

The Borden Co. Limited, 2 Homer Arcade Building, VANCOUVER
Factory: South Surrey.

Borden's ST. CHARLES MILK
B.C. 5

The following Prince Rupert merchants extend to all visitors a hearty welcome to the city and invite them to drop in and shake hands. More than ever during fair week these stores will be at the service of all who come.

DRESSES
EVENING GOWNS
MODISH HATS
EVERYTHING NEW
REAL WOOL SUITS
SWEATERS
Cor. 3rd. Ave. & 2nd. St.

USED CAR BARGAINS

Several Model T Fords, passenger or commercial, from— $40 to $200

1 1919 Ford Model A Coupe, run 11,000 miles terms $450

1 1929 Ford Town Sedan run 7,000 miles, terms $600

1 1930 Ford Town Sedan, run only 2,200 miles terms $700

Several Ford Engines; One Chevrolet Engine; One Continental Engine Fitted for Marine

See Us Before Buying

S. E. Parker Ltd.

Headquarters for HARDWARE

Lawn Mowers
Kitchen Wares
Mechanics' Tools
Builders' Hardware

Paints & Oils
Mops & Brushes
Stoves & Ranges
Lamps & Lanterns

Thompson Hardware Co., Ltd.

255 Third Ave. Telephone 101

Mrs. N. R. Walker, wife of Mayor Walker of Ketchikan, and Miss F. Walker were passengers aboard the Princess Louise yesterday morning returning to the "First City" after a trip to Seattle.

ELKS BEAT CANUCKS 3-1

Three Teams Tied For Second Half Honors as Result of Victory For Lodgemen

ONLY THREE HITS

Playoff Will Probably Commence on Sunday and Be Rushed to Completion

Elks defeated Sons of Canada last night, 3-1 in the final scheduled game of the second half of the baseball season, and thereby, created a three-team tie, all having won four games and lost four. With a strong wind blowing in, the breaks were all with the pitchers, and Lambie and Chenoski turned in fine showings, the former allowing but two hits while the latter held his opponents to one. Incidentally, both hurlers got a hit.

There was no score until the third when each team tallied once. With one man out, Johnson, Sons of Canada walked, he went to second on a passed ball and scored when George Mitchell threw Bury's grounder low to first. Smith and Moran both went out via the strike-out route.

Elks came right back in their half and tied the score. Chenoski flied out to Johnson. D. Stalker was save when Styles dropped Lambie's peg. He went to second on a passed ball. Stone struck out but Frizzell dropped the ball and Stalker went to third on the play to first. Harold singled to right and Stalker scored. Alex Mitchell fouled out to Moran.

They stepped out in the next frame and put the game safely on the ice. Stephens, first man up, was hit by a pitched ball. Bill Mitchell struck out. G. Mitchell walked and Stalker, who ran for Stephens, went to third on a passed ball. He scored as Farquhar sacrificed and Mitchell went to second. Chenoski singled and Mitchell scored. D. Stalker struck out to end the frame.

Box Score

S. O. C—	AB	R	H	PO	A	E
Bury cf.	3	0	0	2	0	0
Ed. Smith 2b.	3	0	0	3	2	2
Moran 3b.	3	0	0	1	0	0
Lambie p.	3	0	1	0	2	0
Styles 1b.	3	0	0	7	0	1
Comadina rf.	3	0	0	0	0	0
Frizzell c.	3	0	0	4	4	0
B. Stalker lf.	3	0	0	0	0	0
Johnson ss.	2	1	0	1	0	0
Totals	26	1	1	18	8	3

ELKS—	AB	R	H	PO	A	E
Harold ss.	3	0	1	2	1	1
A. Mitchell c.	3	0	0	9	0	2
Stephens 1b.	1	1	0	4	0	1
W. Mitchell lf.	3	0	0	2	0	0
G. Mitchell 2b.	2	1	0	0	0	1
Farquhar 3b.	1	0	0	1	1	1
Chenoski p.	2	0	1	0	2	0
D. Stalker cf.	2	1	0	2	1	0
Stone rf.	2	0	0	1	0	0
Totals	19	3	2	21	5	6

S. O. C.	0	0	1	0	0	0	0	—1
Elks	0	0	1	2	0	0	x	—3

Summary—Stolen base, Chenoski, Styles; sacrifice, Farquhar; base on balls, Chenoski (1); Lambie (2); struck out by Chenoski (10), Lambie (6); left on base, S. O. C. (5), Elks (2); double plays, D. Stalker to Harold, Lambie to Smith to Styles; wild pitch, Lambie; passed ball, A. Mitchell, Frizzell 2); hit by pitcher, Stephens; time of game, 1:05; umpires, Brookes and Laporte.

Big League Scores

National League
New York 3-4, Boston 2-3.

American League
Washington 6, New York 5.
Boston 0, Philadelphia 3.
Cleveland 14, Chicago 5.
Detroit 8, St. Louis 3.

National Discus Champion

Evelyn Ferrara, 21-year-old student of Chicago Normal College, holder of women's national discus championship for two years. Evelyn is going to try to crash world's mark.

Should Delegate Be Sent South to Attend Gathering?

Matter Discussed By City Council At Its Meeting Last Night But No Action Taken

The city council, at its meeting last night, did not decide whether to be represented at the forthcoming annual meeting of the Union of B. C. Municipalities at New Westminster. A number of important matters will be discussed there and Alderman Collart thought a delegate should be sent, preferably the mayor.

Opposition was voiced by Aldermen Rudderham and Black. Alderman Macdonald thought, if the question of taxation of improvements was to be discussed, the city should have a representative there.

BRUHN OFF TO REGINA

Minister of Public Works to Attend Unemployment Conference in Prairie City

VICTORIA, Sept. 1:—Following a cabinet meeting yesterday, Hon. R. W. Bruhn, minister of public works, left for Regina to attend a meeting of western representatives to coordinate details of emergency work in the four western provinces. He will endeavor to obtain concerted action with a view to preventing flow to British Columbia of workless transients.

PROTEST AGAINST CHANGES IN TRAINS

The city council, at its meeting last night, on motion of Alderman McCutcheon, decided to protest to the railway company against the change to a three times a week service so early in the year as September.

Nick Sutilovich of Alice Arm arrived in the city on the Catala this morning and will be in town for the next two or three days.

Stop Signs On McBride Street

Outlying Parts of City to Have Traffic Regulations

The city council last night adopted a recommendation of the board of works that stop signs be installed on Fourth Avenue at McBride Street, on Fifth Avenue at both side at McBride Street, on Eighth Avenue, east side of McBride Street and on Ninth Avenue, east side of McBride Street.

Old Country Soccer

MONDAY'S SCORES

English League—First Division
Blackburn Rovers 0, Arsenal 1.
Blackpool 2, Sheffield United 0.
Huddersfield 1, Aston Villa 1.
Leceister City 2, Middlesboro 2.
Sheffield Wednesday 4, Grimsby Town 1.
Westham United 3, Chelsea 1.

English League—Second Division
Barnsley 3, Oldham Athletics 1.
Bradford 2, Stoke City 1.
Bury 2, Swansea Town 1.
Chesterfield 1, Plymouth Argyle 2.
Millwall 6, Bradford City 1.
Portvale 1, Leeds United 2.
Tottenham Hotspurs 4, Preston Northend 0.

Scottish League—First Division
Clyde 4, Dundee United 1.

Ask More Wheat Shipped This Way

Mayor to Take Up Matter With Wheat Pool

At the city council meeting last night, the mayor was asked to take up with the Wheat Pool the question of the use of this port with a view to having the elevator used to a greater extent. The matter was introduced by Alderman Black.

Vancouver Wheat

VANCOUVER, Sept. 1: — Wheat was quoted on the local exchange today at 53⅛c.

WEATHER NOT GOOD

Present Year Does Not Compare Very Favorably With 1930 in Matter of Clemency

With the month of August a good deal under average in the way of clemency, weather in Prince Rupert for the current year is continuing to compare unfavorably with 1930.

Precipitation for August this year totalled 5.7 inches as against .82 of an inch in the same month last year, bringing total precipitation for this year to date up to 59.14 inches as compared with 41.44 inches in the first eight months of 1930.

Sunshine for August this year aggregated but 93.1 hours as compared with 160.8 hours in August, 1930. Sunshine here so far this year aggregates 626.8 hours as against 1,061.44 hours in the corresponding period of 1930.

Following are details of the weather summary for August as announced this morning by R. G. Emmerson, Digby Island, Dominion meteorologist:

Highest barometer reading at sea level, 30.24 on August 13 and 16.

Lowest barometer reading at sea level, 29.83 on August 10.

Minimum temperature, 48 on August 17 and 20.

Maximum temperature, 70 on August 17.

Mean temperature, 57.

Total rainfall, 5.7 inches.

Total sunshine, 93.1 hours.

Hibbard at Top In Big Six Standing

Redman Second While Eddie Smith Cops Third Place; Comadina Just Nosed Out

Final standing of Big Six batters in the local baseball league are announced following the final league game last night between Elks and Sons of Canada. Averages in playoff games will not be included, as some players will be certain to play in more games than others. As there were only three hits registered in last night's fixture, Howard Hibbard of Old Empress, held his place at the top of the standing with Redman, his team-mate, in second place, only two points behind. Ed. Smith, Sons of Canada, qualified for the standing by playing his eighth game of the season, and took third place. Fred Stephens, Elks, who led the first half, holds fourth place with a good margin over Arseneau, Old Empress, who is fifth. Bill Harold, Elks, brings up the rear, just one point ahead of Johnny Comadina, Sons of Canada, who has also been in the standing most of the time.

It has been a peculiar fact, that during almost the entire season, Sons of Canada have had but one man in the standing, while their team average, has been away above the other two teams.

Following is the standing:

	G.	AB.	R.	H.	Pct.
Hibbard O.E.	12	37	3	13	.351
Redman O.E.	14	43	5	15	.349
Ed. Smith S.	8	32	10	11	.344
Stephens E.	13	42	8	14	.333
Arseneau O.E.	13	48	7	15	.313
Harold E.	13	45	18	14	.311

Team Averages

S. O. C.	16	498	117	130	.261
O. Empress	16	482	82	118	.245
Elks	16	449	93	106	.236

ASKING GREATER SPEED ON WORK

The city council, at its meeting last night, decided to wire the provincial department of public works asking for greater haste in regard to employment on the provincial highway at Prince Rupert.

QUALITY DINNER WARE AND FANCY CHINA

52-Piece Wedgewood Dinner Set— at $14.50

23-Piece Tea or Bridge Set— from $2.50 to $21.00

Fancy Cups and Saucers— up from 65c, 75c, 85c

TOM BALLINGER

Third Ave. W. Next Royal Bank Phone Blue 265

The Fish which made Prince Rupert Famous

"Rupert Brand"
SMOKED
BLACK COD

Prepared Daily By

Canadian Fish & Cold Storage Co., Ltd.
PRINCE RUPERT, B.C.

WE ARE OFFERING:
DISCOUNT ON COAL
For Cash at the Rate of 50c Per Ton

Alberta Lump, $13.50, for cash, $13.00
Alberta Egg, $12.50, for cash, $12.00
Pembina Egg, $12.50, for cash, $12.00

HYDE TRANSFER—PHONE 580
PHONE 580

NEW LOW PRICES

Our prices on Good Tires are the lowest in history. You'll be amazed when we quote prices on your size.

Exclusive Goodrich Dealers

Rupert Motors Phone: 566 Night Call: 161

TELEPHONE 657
VALENTIN DAIRY FOR
SKEENA BRAND
Creamery Butter & Cottage Cheese
FRESH PASTEURIZED MILK AND CREAM DAILY
Early Delivery Throughout the City

COAL

Buy the real Coal—our famous Edson and Cassidy-Wellington—in any quantities. Also Bulkley Valley Hay, Grain and Robin Hood Flour.

Prince Rupert Feed Co
PHONES 58 AND 558

The Daily News "Classified" is the Poor Man's Advertising Column

A Few Words in this section is the Cheapest Way of Reaching the Mass of the People.

CLASSIFIED ADVERTISEMENTS

For rent, for sale and all other small advertisements in this section charged at the rate of 2 cents a word per insertion with six insertions for the price of four. By the month the charge is 25c a word. No advertisement taken for less than 50c.

FOR RENT

CHOICE apartment, 3 bedrooms for rent. Westenhaver Bros. tf

FOR RENT five roomed cottage Third Ave. Apply Daily News.

FLATS FOR RENT—5 and 6 rooms and bath on Sixth Avenue West. Phone Blue 802. tf

FOR RENT—Four-roomed modern apartment, partly furnished. Phone Red 607. tf

FOR RENT—Pianos, phonographs, sewing machines and cars, Walker's, cor. Second Avenue and Fourth Street. tf

FOR RENT—Clean, well furnished housekeeping apartments, one or two room suites, half block from Post Office, 835 Second Avenue West. Phone 290. 229

FOR SALE

FOR SALE—Two silent salesmen. Apply Annette. tf

FOR SALE— Good used cars at right prices. Kalen Motors Ltd. tf

FOR SALE—Five pair 1931 Pen Bred Mink. Apply R. Auriol, Kwinitsa, B.C. 210

FOR SALE—47-foot boat "Wake" with 25 h.p. Fairbanks engine. Good condition, Price $1,000. Apply David Cordila, Cow Bay. 210

FOR SALE—Persons interested in very high-class Furniture, may purchase same at private sale, 408 Eighth Ave. West—Phone Black 518. 210

FOR SALE—Radio, 8-tube Superheterodyne, with charger, batteries and B. Eliminator. Complete for $40.00. Can be seen at 343 Eighth Ave. East. 207

FOR SALE—Kitchen and Dining Room Furniture and other household goods. Apply 408 8th Avenue West after 10 a.m. or Phone Black 518. 210

HOTEL FOR SALE—With licensed beer parlor, situate at Usk, on 1.62 acres of cleared land, under cultivation, one four-roomed partly furnished cottage also on the property. A wonderful opportunity for a married couple to handle and for sale at a sacrifice price. Apply S. D. Johnston Co. Ltd. (206)

FOR SALE—Logging donkey 10x12, Seattle Washington, float, airframe, boiler, good shape, main line 1,600 feet, almost new, steam rack saw, 5 float houses, at Douglas Channel, 6 miles above Hartley Bay. Price $1,500. See David Cordila, Cow Bay or write Frank Hawlett, Butedale. 210

BOARD AND ROOM

ROOM AND BOARD. Phone Red 129. tf

THE INLANDER—Board or room Phone 137.

VIOLIN TUITION

WORD has been received that Professor Pryce will not resume work here. Miss N. Lawrence is open to take several new pupils for similar work. Phone 177. tf

PALMISTRY

MRS. JAMES CLARK, Palmistry and Crystal Reading. Federal Block. Phone Green 701.

PAPERHANGING & PAINTING

PAPERHANGING and Painting Rooms papered from $5.00 up. Material furnished. Phone Red 444. tf

Women who might make good mechanics are shunted into cooking or sewing .-Amelia Earheart.

SITUATIONS VACANT

START NOW — You can earn money easily taking orders for the most beautiful line of Personal Christmas Greeting Cards ever shown in Canada. Write for particulars. Regal Art Co., 91 Gould St., Toronto. tf

WANTED

WANTED Board and Room in private house. Phone Blue 414 after 6 p.m. 205

NEWS AGENTS

ANY Publications on Earth, Besner News Stand. s 31

PATENTS

SELL your patent or invention by exhibiting your model or drawing at the Second and Greater INTERNATIONAL PATENT EXPOSITION, CHICAGO. Thousands of manufacturers and patent buyers will inspect new devices and patents for marketing. Very low rates. If you have no model, drawings and description will do. Send for free pamphlet. B. Hamilton Edison, Managing Director, International Patent Exposition, Merchandise Mart, CHICAGO. 213

TRANSFERS

B. & R. TRANSFER. Cartage and Furniture Moving. Phone 204. tf

CHIROPRACTIC

Sunshine and Red Ray Treatments
Nervous, Female and Children' Diseases Specially Treated
W. C. ASPINALL
(Graduate Chiropractor)
6 and 7 Exchange Block
Green 241 Black 283

AUCTIONEER

PRINCE RUPERT AUCTION MART We buy, sell or exchange any kind of furniture or household goods, musical instruments, machinery, etc. General repairs, crating, packing and shipping. Workmanship guaranteed. Just phone Black 120 and we will call. G. J. DAWES, Auctioneer. Federal Block tf

MISCELLANEOUS

HAVE a good stomach and be healthy. Use Purity Brand Olive Oil. Is guaranteed absolutely pure under chemical analysis. Price $2.25 per gallon. Pete Bruno Distributor. Phone Red 720 or write P.O. Box 831, Prince Rupert. tf

SHOE REPAIRS

MAC Shoe Hospital. Shoe repairs of all kinds, Second Avenue West. tf

SHOE REPAIRS—Best materials—finest work—prices reasonable. Sharman Co., opposite Post Office. tf

SALVAGE & TOWING

"If it's on or under the water we do it."
Pacific Salvage Co. Ltd.
Fully Equipped for Diving and General Salvage Work
Agents for EASTHOPE ENGINES
Boats and Scows of all descriptions for Charter
Row Boats and Canoes for Hire
BARGAINS IN GAS ENGINES
Northern B.C. Distributors
Coolidge Propellers
Sand and Gravel in any quantity delivered anywhere by water
Phone Day or Night 564
P.O. Box 1564

Mrs. Hickey B. M.
Beauty Parlor
121 Second Avenue
Finger and Water Waving, Marcelling, Electric Facials, Scalp Treatment for falling hair and dandruff. Permanent Waving by Mrs. Stephens. Fair Week Only.
Phone Red 251

C. TOOMBS
Radio Service
Radio Sales and Repairs
All makes of radio work guaranteed.
Phone Blue 901 508 4th Av. E.

Auction SALE

OF TWO AUTOMOBILES

SATURDAY, SEPT. 5, AT 2:30 p.m.
COR. 2nd AVE. and 4th ST.

Instructed by Walker Motor Co., Ltd., I will sell by Public Auction one MARMON-ROOSEVELT FOUR DOOR SEDAN, eight cylinder year model 1929, and one PLYMOUTH FOUR-DOOR SEDAN, year model 1930, both cars licensed for 1931.

Terms 1-3 cash, balance can be arranged on monthly payments with very reasonable finance fee.

Each of these cars has run less than 11,000 miles, and can be seen and tried out at the above address any time before the sale, and must be sold irrespective of price, on above date.

G. J. Dawes
Auctioneer Phone Black 120

ATTRACTIVE

Auction SALE

HOUSEHOLD FURNITURE
at Suite 9, Summit Apartments

Acting on instructions I will sell by Public Auction without reserve on
THURSDAY, SEPTEMBER 3
COMMENCING AT 2:30 p.m.

Comprising—
Walnut D.R. Table, 6 Chairs; Chesterfield Chair; Victrola and Records; quantity of Cut Glass; 9x6-9 Wilton Rug; No-Mar Dinner Waggon; Desk; Bridge Lamp; Arm Rockers; Wicker Chairs; 97-piece Dinner and Tea Set; Set of Book of Knowledge; NELSON'S LOOSE LEAF ENCYCLOPEDIA; 2 Vols. World War; Miscelaneous books; Folding Couch; Clothes dryer; Glasses; Bookshelf; Kitchen Cabinet; K. Table; Bedroom Suite, ivory; Bed and Dresser in Wal.; Card Table; Refrigerator; Boys' Trycycle; Child's electric stove; Blankets, Dishes, Office Desk and Filing Cabinet and other articles.

G. J. Dawes
Auctioneer
Phones: Black 120 Res. Red 633

Silversides Bros.
— PAINTS —
WALLPAPERS — GLASS
Third Avenue

QUEEN CHARLOTTE
SHINGLES
BEST IN B.C.

Our Prince Rupert Prices:
No. 1 5x per M. $3.75
No. 1 3x per M. 3.25
No. 2 per M. 2.75

ROBERTSON & SIMPSON
Massett, B.C.
Agent: Hyde Transfer. Phone 580

Typewriters for Rent
by day, week or month
Rose, Cowan & Latta
Phone 234

MISS S. OLAFSON
A. T. C. M.
Associate Teacher of Miss Way
Teacher of Piano, Theory, Harmony, Counterpoint.
Telephone: Red 390

Your Figure Studied
Lines Symmetrical Arranged
MRS. THOMASSON
Dressmaker & Ladies' Tailor
415 Green St., Phone Blue 901

Prince Rupert FALL FAIR

Opens Tuesday, Sept. 1 Closes Friday, Sept. 4

Number of Jugglers, Equalibrists and Contortionists to give Clever Performances

Bevy of Dancing Girls. Two Bands in Attendance.

CHAMPIONSHIP SPORTS!

The sporting events at the Prince Rupert Fall Fair this year give promise of surpassing those of former years. The visiting teams have won distinction in their respective districts, while the local boys are in the best of form.

BASEBALL: Hazelton, the champion team so far, will try to add one more to its string of victories by playing a series against Prince Rupert. Also Indian baseball games.

FOOTBALL: ANYOX VS. PRINCE RUPERT For the championship of Northern B. C. Also Indian football contests.

LACROSSE: Prince Rupert and two Naas River teams will play a championship series.

International Beautequest

The most beautiful girl in this district will be chosen to visit Los Angeles and compete in the huge competition, and the candidate will be chosen during fair week at the final ball.

Exhibition Features

Flower show, the largest in Northern British Columbia. Individual farm exhibit, most important yet ever made in district.
Dozens of Midway features every afternoon and evening.

Daily News Want Ads. Bring Quick Returns

"TILLIE THE TOILER" —By Westover.

ANNIVERSARY SALE

Continues All Week

The two days this sale has been in progress have been so good we must express our thanks for same. WE THANK YOU. There are wonderful bargains still to be had, but to get a good choice we say to you—

Hurry! and get yours

Broken Lines to Clear

Watson's White Combinations for Men, reg. $1.50. Sale Price 95c

Tooke Pajamas, reg. value $2.00 Sale Price 95c

Odd Sweaters and Sweater Coats. Values to $5.00 to go at HALF PRICE.

Arrow and Tooke Shirts, values to $2.50. To clear at 95c

Ties! Ties! Ties!

You will have to hurry to get a real tie at half price. All Currie and Reid Ties and all below cost.

$1.00 Values at 50c

$1.50 Values at 75c

$2.00 Values at $1.00

And Up to $4.50 values at $2.25

Men! Men! Men!

Who ever heard of a John B. Stetson Hat at $6.45. They won't last long at that price.

John B. Stetson, reg. $10.00. Sale Price $6.45

Brocks, best Canadian make, reg. $6.50. Sale Price $4.95

Vogue, young men's shape, reg. $5.00. Sale Price $3.45

Odd Lines Hats, to $7.00. To Clear at $1.95

Anniversary Sale Special

5 Dozen Young Men's Shirts, collars attached, in fancy and plain broadcloth and just received. On Sale at $1.15

Men's Hose

25 Dozen All Wool Ribbed Hose in heather mixtures. On Sale at, the pair 25c

Hatchway Athletic Underwear, reg. value $1.00. Sale Price 85c

Bryant Company Ltd.

217--6th Street Est 1911 Phone 297

A Product of B.C.

NESTLÉ'S UNSWEETENED EVAPORATED MILK

CANADIAN housewives have come to know that they can depend on NESTLÉ'S Evaporated Milk—a product of Canada. For this delicious, creamy milk never varies in quality. Pure cow's milk, uniformly rich; made safe by sterilization; kept safe by sealing in airtight containers.

NESTLÉ'S — *World's Largest Producers and Sellers of Condensed and Evaporated Milk.*

A3

DISTINCTIVE! YOU'LL LIKE IT

ROWNTREE'S

YORK MILK CHOCOLATE

112

LOCAL ITEMS

Mrs. W. L. Newell and daughter were passengers aboard the Catala this morning bound from Stewart to Vancouver.

Miss Agnes Juneau of New Westminster, who has been spending the summer at Dawson, Y.T., was a passenger aboard the ss. Prince George yesterday returning to her home in the south.

H. P. Bell-Irving, member of the well known pioneer family of that name, was a passenger aboard the Catala this morning returning to his home in Vancouver after having spent the summer employed at Arrandale cannery.

Constable E. B. Clark, R.C.M.P. returned to the city on the Prince George yesterday. He made the round trip to Skagway, escorting a consignment of liquor for the Yukon across United States territory between Skagway and Carcross.

With a list of 96 passengers on board including 27 for Prince Rupert, C.P.R. steamer Princess Louise, Capt. Arthur Slater, arrived in port at 7 o'clock Monday morning from Vancouver and sailed a couple of hours later for Skagway and other Alaska points whence she will return here next Saturday afternoon southbound. This is the final voyage of the season of C.P.R. boats in summer tourist schedule. The Princess Louise will continue to operate on the fall tenday schedule until late in October when she will be replaced by the Princess Norah operating on a winter fortnightly schedule.

LOCAL NEWS ITEMS

Miss Swana Olafson, who has been visiting at her home at Osland, returned to the city on Sunday afternoon's train.

The city council last night accepted the tender of Philpott, Evitt & Co. Ltd. for waterworks supplies at a cost of $317.02.

Mrs. Huber and daughter of Smithers are visitors in town for the Fair, having arrived from the interior yesterday afternoon.

Mrs. F. Dodsworth and family of Anyox, who have been holidaying in the south, were passengers aboard the Catala last Sunday returning to the smelter town.

Mr. and Mrs. F. Diggies and family of Exstew are visitors in the city, having arrived from the interior on yesterday afternoon's train.

John Argue, for drunkenness, was fined $25, with option of 30 days imprisonment, by Magistrate McClymont in city police court yesterday morning.

Arthur Willan of Hazelton arrived in the city by train Saturday from the interior and sailed that evening on the Prince Rupert for Vancouver where he will attend High School.

Miss Margaret Palmer, who has been spending several weeks holidaying with friends at Premier, returned home on the Catala this morning. She becomes principal now of the Seal Cove School where she was formerly assistant.

Mrs. Curtis Gardiner and family were passengers aboard the Catala this morning bound for their home in Portland, Oregon, after spending the summer at Hyder. Mr. Gardner has been conducting contracting work on the Salmon River road for the United States government.

Rev. Father E. Allard, O. M. I., who has been spending the summer in the Stikine River and Dease Lake country conducting Roman Catholic Church missionary work, returned to the city on the Prince George yesterday morning from the north, having in his charge two children who will be placed in school here. He sailed last night on the Prince Charles for Anyox.

Union steamer Catala, Capt. A. E. Dickson, arrived in port at 7:30 Sunday evening from the south and sailed about an hour later for Anyox, Stewart and other northern points whence she returned here this morning at 10:45 southbound. The vessel brought north a good-sized list of passengers including a number of school teachers returning to their duties in city and district after spending the summer vacation in the south.

Charles Bocking, president of the Granby Co., on his present visit to Anyox is accompanied by Mrs. Bocking.

Mr. and Mrs. Al Benson of Hazelton are Fair Week visitors here, having arrived from the interior with the Hazelton baseball team.

Mrs. W. D. Moxley and daughter, Miss Eleanor Moxley, who have been visiting at Smithers, returned to the city from the interior on Sunday's train.

W. Ross Thomson of Terrace arrived in the city from the interior on Sunday afternoon's train to attend the Exhibition this week. He brought exhibits with him.

Mrs. Geoffrey Hamlin of Terrace arrived in the city on Sunday afternoon's train to attend the Fair to which she brought exhibits. She will be the guest while here of Mr. and Mrs. James H. Thompson, on Graham Avenue, Westview.

Capt. and Mrs. Stevenson, who embarked here last week and made the round trip to Skagway, were passengers aboard the ss. Prince George yesterday bound for Vancouver. Capt. Stevenson is connected with the service of the League of Nations at Geneva.

Demonstration of a Newly Invented

BAIT LAY

During Exhibition Week for purpose of coaxing fish to assemble in any desired location in Ocean, Lake or River.

ADMISSION 25 CENTS

Ingvard Berton Eddison
Inventor.

CLEANING & PRESSING

Ladies' and Gentlemen's Tailoring

Reasonable Prices

M. T. LEE CO.

323 3rd Ave. W. Phone 663
Next Benson Studio

PHONE 649

Steam Cleaning and Pressing

Alterations Made
Collection and Delivery Free!

LING — THE TAILOR

817 Second Ave. Phone 649

FAIR WEEK SPECIALS

For the Benefit of

Our Visitors

As Well as the City Customers

We very much appreciate the opportunity to meet our outside customers and hope they will enjoy their visit here during the fair. We cordially invite every one to call and see us.

Our Grocery Stores and Meat Market Ready to Serve You at the Lowest Possible Price.

Fine Sifted Peas—Size 3, 3 tins 40c

Royal City Peas—Size 5 per tin 10c

Pumpkin—Choice quality 2½'s, 3 tins 50c

Malkin's Best Tea— per lb. 45c

Malkin's Best Coffee— per lb. 45c

Malkin's Best Tomatoes— 2½'s, 2 tins 25c

Braid's Best Coffee— per lb. 45c
(With fancy tumbler in every tin)

Braid's Best Tea— per lb. 45c
(With Cup & Saucer in every pkg.)

Independent Soda Biscuits— fresh stock, per pkg. 18c

Fresh Mixed Biscuits— per lb. 25c

A REAL SPECIAL TO CLEAR
Candy Bars, 3 ..... 10c per box 80c

Swift's Back Bacon— Machine sliced, per lb. 30c

Boneless Hams—Cottage rolls 4 to 5 lb. each, per lb. 25c

Creamery Butter—Forestdale, 2 lbs. 47c

Fresh Eggs— 3 doz. 70c

2 pkgs. Princess Soap Flakes, 1 pkg. Super Suds—For all fine laundering, 3 pkgs. 45c

Fresh Fruits & Vegetables

Canteloupes—Large 3 for 40c

Watermelon—Whole or half per lb. 7c

Fresh Prunes—For preserving, per crate $1.00

Tomatoes— per basket 40c

All other varieties at reduced prices

Mussallem's Cash and Carry Stores

"Where Dollars Have More Cents"

Phone 360 — 319 3rd Ave.
Phone 18 & 84 — 417-423 5th Ave.

Monday and Tuesday
TWO SHOWS — 7 & 9 P.M.
Admission — 20c & 65c
Feature Starts at 7:35 & 9:35

Capitol — Canada's Finest Entertainment

England's Adored Star, Tallulah Bankhead With Clive Brook in

"TARNISHED LADY"

Wisdom in her eyes—invitations on her lips—mockery in her smile—she knows all the answers. A Paramount Picture

Comedy—"LET'S DO THINGS" PICTORIAL

Wed. & Thurs.—Thomas Meighan & Dorothy Jordan in "YOUNG SINNERS"

The Quaker Way

NO KNEADING
NO SETTING
THE SPONGE

BREAD has an appetizing taste all its own when baked the new Quaker way. It's a remarkable new time and labour saving way that thousands of women have adopted with enthusiasm.

You'll find full directions in our booklet "The Quaker Method of Easy Bread Baking." It's free. Just write us, or ask your dealer.

Quaker Flour is made of wheat selected for its high food value and milling quality. Exacting tests are made each hour during milling. Samples are baked daily in our own kitchens. If Quaker Flour does not give you perfect satisfaction your dealer is authorized to refund your money. The Quaker Oats Company, Saskatoon.

1565W

Quaker Flour
Always the Same — Always the Best

CANADIAN NATIONAL STEAMSHIPS

Prince Rupert

DRYDOCK AND SHIPYARD

OPERATING G. T. P. 20,000-TON FLOATING DRYDOCK
Engineers, Machinists, Boilermakers, Blacksmiths, Pattern Makers, Founders, Woodworkers, Etc.
ELECTRIC AND ACETYLENE WELDING

Our Plant Is Equipped to Handle All Kinds of MARINE AND COMMERCIAL WORK
PHONES 43 AND 385

Boat and Car for Sale

Car can be seen at Parker's Garage
Boat, the Imalone, at Yacht Club Floats

Dr. Joseph Maguire, Alder Block

FOR SALE AUDITORIUM

Fine Hall, 50x100 Maple Floor, equipped for both skating and dancing; 200 pairs skates; organ and piano; ideal place for bowling alleys; none here. Make me an offer.

SNAP FOR CASH

Apply Auditorium, 215 6th Av.

NATURAL PURE

Fresh Milk

Free from any preservative or treatment whatever. Milked and delivered daily from our own cows. Four successive years Government Grade A certificate Health and Sanitation. A trial solicited. Satisfaction guaranteed.

PRINCE RUPERT DAIRY

Box 895 Phone 287