Today's Weather

Digby Island—Cloudy, light wind, barometer 29:94, temperature 54, sea si

The Daily News

NORTHERN AND CENTRAL BRITISH COLUMBIA'S NEWSPAPER

Tomorrow's Tides

Saturday, July 25, 1931

High	10:38 a.m.	16:1 ft
	22:15 p.m.	19:4 ft.
Low	4:06 a.m.	5:1 tf.
	15:51 p.m.	9:6 ft

Vol. XXII. PRINCE RUPERT, B.C., FRIDAY, JULY 24, 1931 PRICE FIVE CENTS

LEGISLATIVE LIBRARY
31 Mar 31
PARLIAMENT BLDGS.

WHEAT SELLING AGENCY IS PROPOSED

BRITAIN AND FRANCE ARE EVEN IN DAVIS CUP TENNIS

Premier Bennett Suggests That Three Prairie Provinces Form a Corporation For Handling Crop

Federal Government Will Finance Organization If Suggestions of Prime Minister Are Followed

OTTAWA, July 24:—The suggestion that the prairie provinces get together and establish a trading corporation to handle this year's wheat crop is advanced in a communication from Premier Bennett to the premiers of Manitoba, Saskatchewan and Alberta, a copy of which was tabled in the House of Commons yesterday.

In his letter Mr. Bennett suggests that John I. MacFarland, president of the central selling agency of the Wheat Pool, be appointed general manager of the corporation. If this arrangement is satisfactory, the Dominion government will undertake to make the necessary financial arrangements to insure proper functioning of the corporation.

THE WIDOW CHANG HAS BEEN TAKEN

PEIPING, CHINA, July 24—China's woman bandit, "The Widow Chang," has been captured by troops of the National government. Legation authorities were not disposed today to believe the world would get an opportunity for a real closeup of this picturesque figure since China's military justice usually works fast. She was caught in Honan Province, the cradle of China's culture, but of recent years a bandit-ridden poverty stricken race.

Like most bandit chiefs the widow Chang came from the peasantry. Leader of what grew to be a large and powerful band, she never hesitated to battle government forces.

LIVERPOOL CUP WON BY AMERICAN

LIVERPOOL, July 24:—Flange, owned by William Woodward, the well known United States sportsman, today won the Liverpool Cup.

Six Wheeler was the second horse and Autumn Tints came third.

Halibut Landings

American

Tahoma, 22,000, 5.5c and 3c, holding over.

Viking, 8,500, Booth, 6c and 3c.

Canadian

Oslo, 22,000, Storage, 6.1c and 3c.

Cape Race, 4,000, Booth, 6c and 3c.

Ingrid H., 3,000, Booth, 6c and 3c.

Eric Roy, 14,000, 6c and 3c, holding over.

Vera Beatrice, 9,000, Atlin, 6.4c and 3c.

BEER DECLARED NON-ALCOHOLIC

SANTIAGO, Chile, July 24:—Beer has been declared non-alcoholic in Chile by decree of President Carlos Ibanez. The move is designed to assist agriculture by boosting the manufacture and sale of beer. Thus more Chilean barley will be raised and sold.

Great Northern Enters California

KALAMATH FALLS, Ore., July 24:—The Great Northern Railway had entered California today, and another of Jim Hill's dreams was realized. The road is being built to Beiber, Cal., where it will meet the Western Pacific tracks and permit entry of the Great Northern trains to San Francisco Bay region. It is expected that trains will be operating on the lines by the first of next year.

Vancouver Stocks

(Courtesy S. D. Johnston Co.)

Bayview, ½, nil.
Big Missouri, 26, 29.
Cork Province, nil, 1.
Duthie Mines, nil, 4½.
George Copper, 40, 45.
Georgia River, 2¼, 3.
Golconda, 20, 23.
Grandview, 4, 6.
Independence, nil, 1.
Indian Mines, 1, nil.
Mohawk, ¼, nil.
Marmot Metals, nil, ¾.
National Silver, 1, nil.
Noble Five, 4¾, 5.
Oregon Copper, nil, 5.
Pend Oreille, 70, nil.
Premier, 65, 70.
Porter-Idaho, 4, 5.
Reeves Macdonald, 20, 27.
Rufus-Argenta, 2, nil.
Ruth-Hope, nil, 5.
Silver Crest, 1½, 2.
Silverado, nil, 4.

OILS

Freehold, 3½, 5.
A. P. Con., 8, 10.
Merland, 7, nil.
Mercury, 10, 10½.
Calmont, 5, 7.
Dalhousie, 18, 24.
Devenish, nil, 5.
United, 9, 12.
Home, 45, 50.

Eastern Stocks

Noranda, 17, nil.
Inter. Nickel, 13⅝, nil.
Imperial Oil, 12⅜, nil.
Con. M. & S., 95, nil.
C. P. R., 25¾, nil.

Communists Are Arrested

VALPARISO, Chile, July 24:—Police today arrested 15 reputed members of the international communist association, headquarters of which are reported to be in Montevideo, Uruguay. They are charged with radical activities.

Helping Germany To Carry On By Extending Credit

LONDON, July 24:—The leading powers of the world are extending emergency aid to Germany to save her from financial ruin. The relief measures, adopted at the closing session of the seven world powers called to consider Germany's plight, were accompanied by the implied promise that more permanent steps would be taken later. The measures taken included renewal of the $100,000,000 short term loan, already past due, which was made to Germany in June by Great Britain, France, the United States and the World Bank.

The powers represented also agreed to have their central banks use every effort to prevent further withdrawal of foreign money from Germany. It was recommended that the world bank organize a committee to investigate Germany's need for further credit, and the possibility for converting short time loans into long term.

Attempt Is Made To Assassinate Chinese Minister

SHANGHAI, July 24:—The Chinese minister of finance came near to losing his life yesterday. A volley was fired at him as he was passing in an automobile and his two secretaries were killed but he escaped.

TENNIS IS VERY CLOSE

Davis Cup Games Today Divided Evenly Between Britain and France

AUTEUIL, France, July 24:—France and Great Britain divided the opening singles in the Davis Cup Challenge round today, when Fred Perry defeated Jean Borotra 4-6, 10-8, 6-0, 4-6, 6-4. As the score indicates it was an intensely exciting game with the Frenchman winning the first round and the fourth.

Something somewhat similar happened in the case of the victory of Henri Cochet when he defeated H. W. (Bunny) Austin. Austin took the first set but after that did not figure in the game although he fought the second set very closely. The score for Cochet ended 3-6, 11-9, 6-2, 6-4.

Texas Aviators Unable to Start

SEATTLE, July 24:—Report of unfavorable weather near Alaska today prevented the scheduled take-off of Reginald L. Robbins and H. S. Jones, Texas aviators on their second attempt at a non-stop refueling flight from Seattle to Tokyo.

Colonel Hiam

Assistant to Sir Henry Thornton was in city today and will return Tuesday.

Colonel Hiam Visited City

Arrived This Morning From South and Is Going on to Portland Canal Points

Colonel Hiam, assistant to the president and general manager of the Canadian National Railways with headquarters in Vancouver, arrived in the city this morning on the Prince George and is proceeding to Portland Canal points.

The Colonel will return Tuesday on the Catala and will remain over here until the return of the ss. Prince Henry Thursday morning.

Vancouver Wheat

VANCOUVER, July 24: — The price of wheat here today was quoted at 54c.

Bennett Asking Government For Power to Give Unemployment and Crop Failure Relief in the West

OTTAWA, July 24:—Notice of a resolution to enable the government to extend relief because of unemployment and because of the crop failure in the west was given in the House of Commons today by Premier Bennett.

The resolution does not fix any definite sum which the government may expend but it empowers the ministry to pay such for these purposes out of the consolidated revenues as it may from time to time deem necessary.

George Morrow

Well known former resident who 20 years ago announced that he would be a candidate for Parliamentary honors as an independent Liberal.

Dorothy Alexander Called This Morn

Steamer Dorothy Alexander, southbound from Alaska with 207 passengers aboard, arrived in port this morning at 7:30. In spite of the rather inclement weather, a good many of the passengers came ashore and did a little shopping.

Two passengers left the boat here, the remainder continuing south.

The Weather

Dead Tree Point — Rain, calm, barometer 29:92, temperature 52, sea smooth.

Triple Island—Light rain, fresh south easterly wind, moderate sea.

Langara—Rain, light south easterly wind, sea calm.

INSPECTOR H. C. FRASER IS MOVED

Will Be Leaving Prince Rupert School Inspectorate as Soon as Convenient

Record of Growth

VICTORIA, July 24:—Inspector H. C. Fraser, who has been in charge of the school system of Prince Rupert and district for the past 10 years, is being moved to Victoria and will arrange to move his family to this city at as early a date as possible.

The past ten years has shown immense growth in the school facilities in the inspectorate.

Ten years ago Prince Rupert had the only high school in the north. Granby Bay became a high school that year, 1921. Smithers was a superior school with three teachers. Today, counting the technical teachers in Prince Rupert, there are 10 high school teachers in the city, Granby Bay has a two-roomed high school; Smithers will this year have nine teachers employed, three of these doing high school work; Terrace has grown from a two-roomed school to an elementary school of four divisions, and a high school of two divisions; Telkwa has grown from a one-roomed school to a two-roomed elementary school and a one-room high school; Ocean Falls, from a public school of four rooms, has grown into a consolidated school, embracing an elementary school of six divisions, a junior high school of two divisions an da senior high school of three teachers. In addition to these six high schools there have sprung up three superior schools, all of which have done successful matriculation work—

(Continued on page three)

Butter Five Dollars a Pound In Russia as Result of Government Policy of Stabilizing the Rouble

Following is the second of a number of stories on present-day conditions in the Russian Soviet Republic.

(By Stanley P. Richardson. Copyright, 1931, by The Associated Press.)

MOSCOW, July 24:—Soviet Russia's rouble, bad boy of world currency, is undergoing a face cleaning. Once so plentiful in a nation where there was little to spend it for, the rouble is becoming scarce as a result of the government's efforts to stabilize it. Now, there is more to buy and comparatively few roubles with which to pay as a direct outcome of the government's new financial policy exemplified in the recent 50% average increase in the prices of food and basic commodities.

Notwithstanding that the rouble has no standing in international exchange, the government's determination to stabilize it at home was manifest some time ago in the announcement by Commissar of Finance G. T. Grinko that the issuance of currency, which was stopped in the latter part of 1930, would not be resumed this year.

Heretofore, government printing presses had been kept running at top speed to pay salaries and other internal obligations under the five year plan. This produced a wide distribution of roubles among the populace, which, due to the scarcity of food and other necessities of life, accumulated large quantities of the currency because there was relatively little to purchase with it.

Aided by the increasing output of light industry, which produces such things, the government in recent months has been opening more and more "open," or "higher priced" stores in Moscow, where anyone is permitted to buy. Then came the heavy price increase, just as the populace was indulging in a buying orgy induced by well stocked shelves on one side and plenty of roubles on the part of workers and peasants.

If appearances in Moscow can be taken as a criterion, this gradually depleted the buying capacity of a large portion of the population in urban centres. At the same time, it has brought an increase in both the quantity and quality of stocks of goods on hand in the stores.

Actually, the worker portion of the population is little affected by the price increase because they are rationed necessities at fixed prices. It is those patrons of government higher priced stores such as non-workers, "intelligentsia," technicians and foreigners who suffer from the higher living cost.

Since the worker is considered the first citizen of the state he receives larger allotments of food and other commodities than any other class and is permitted to buy at special stores at reasonable prices. Those in other categories receive smaller ration allowances and many are forced to supplement them by purchasing from the higher priced stores.

The workers themselves patronized such stores extensively also before the recent price increase but they were among the first missing when prices rose.

The result has been that a worker receiving $50 a month can live approximately on the same standard to which he has been accustomed, while others must devote more of their income to purchases at higher priced stores. Butter in these stores now sells for 10 roubles, or approximately $5 a pound.

Another element in the sharp decrease in the number of roubles in circulation is the government's latest internal loan of 1,600,000,000 roubles, subscriptions for which now are being received from workers and others at the rate of one month's salary per person.

LINDBERGHS MAKE START NEXT WEEK

Formal Permission Has Been Granted For Them to Fly in Japan

ENGLEWOOD, N.J., July 24:—Col. and Mrs. Charles A. Lindbergh will start their summer vacation airplane tour to the Orient some day next week, he announced today. "Will be ready and day after Sunday. One or two instruments must be put int the ship and it will be ready."

The Lindberghs will fly first to Washington to obtain papers needed for themselves and their plane. They will return to New York for a possible overnight stop before continuing their journey.

WASHINGTON, July 24:—Formal permission for Colonel Charles A. Lindbergh and Mrs. Lindbergh to fly over Japan, was received today by the state department which immediately informed the flyer of the Japanese government's action.

Lindbergh and his wife plan a vacation flight to Japan this fall.

PLANE FELL SEA ISLAND

Pilot Bennett Was Not Injured in Accident But Plane Was Smashed

VANCOUVER, July 24:—His controls jamming when less than three hundred feet of the ground, Pilot Officer W. E. Bennett, R.C.A.F., of Jericho Beach, pancaked to the ground at Sea Island Airport yesterday. The plane was wrecked but Bennett was unhurt.

Did Not Like His Picture In Glass

MILWAUKEE, July 24:—A sailor who had been indulging in a few drinks of bootleg liquor was passing along the street here last night looking into a shop window when he noticed his own reflection in the glass. "Get out of there you ugly brute," he muttered as he butted the reflection with his head, broke the big plate glass and is now in the hospital.

Captain Hawks Is After Speed Record

FLOYD BENNETT AIRPORT, Long Island, New York, July 24—Captain Frank W. Hawks took off today at three a.m. (est) on a flight to Havana in an attempt to break the speed record between the two cities established by James Goodwin Hall last Saturday.

THE DAILY NEWS.

PRINCE RUPERT - BRITISH COLUMBIA

Published Every Afternoon, Except Sunday, by Prince Rupert Daily News, Limited, Third Avenu

H. F. PULLEN - - - Managing-Editor

SUBSCRIPTION RATES

City delivery, by mail or carrier, yearly period, pa advance	5.00
For lesser periods, paid in advance, per month	50
By mail to all parts of Northern and Central British Columbia, paid in advance for yearly period	3.00
By mail to all other parts of British Columbia, the British Empire and United States, paid in advance, per year	$6.00
By mail to all other countries, per year	9.00

ADVERTISING RATES

Transient display advertising, per inch, per insertion	1.40
Classified advertising, per insertion, per word	.02
Local readers, per insertion, per line	.25
Legal notices, each insertion, per agate line	.15

Contract rates on application.

Editor and Reporters' Telephone 86

Advertising and Circulation Telephone 98

Member of Audit Bureau of Circulations

DAILY EDITION Friday, July 24, 1931

VERY GOOD NEWS

The announcement yesterday that the provincial government was prepared to take over the care of the unemployed and to find them work on the highways of the province was excellent news. It was what was expected but so often we do not get what we expect.

Public Works Minister Bruhn seems to have the right idea, and this is doubtless a reflection of the mind of the whole cabinet. To take the stand that the federal government takes is a ruination policy. They intimate that it is the duty of each municipality to take care of its own unemployed. The difficulty is that men do not stay in any particular municipalities in this country. They move from place to place as they hear of possible developments. Prince Rupert is looked upon as a place with possibilities. That is why they come here.

Particularly interesting and commendable is the plan to hold a conference of the four western provinces and to have a strict registration and a uniform system of payment.

The announcement of the government will give new courage to Prince Rupert people who have been finding it difficult enough to fight their own battles, care for their own people and prevent business losses from being so large that they cannot be overtaken in better times. We hope the provincial government will live up to expectations, look after the men well and get a good deal of work done on the highway.

RUSSIA IN THE LIMELIGHT

Russia is almost always in the limelight just now. That country is the source of conflicting opinions and conflicting news. It is such a big country that what is true of one district may be wholly untrue of others. Yesterday we published a story written for the Associated Press in regard to the work of women. This proved so interesting that we plan to publish more. Possibly there are other sides to the questions discussed but these articles are worth reading.

OPTIONAL CLAUSE

The Alberta Wheat Pool, the concern that has the lease on the Prince Rupert elevator, has an open contract this year with wheat growers. The farmers are not bound to sell to the pool but may, if they wish, dispose of their crops to any buyer. If they sell to the pool they receive a down payment and the balance later when the wheat is sold. It is a radical change and an abandonment of the effort to create a selling monopoly on the prairies.

less

work for Mother when she serves Kellogg's Corn Flakes. Delicious for any meal. No preparing. Wholesome. Easy to digest. Have Kellogg's often and save yourself

trouble

Kellogg's CORN FLAKES

Fine for the children's evening meal. Made by Kellogg in London, Ontario.

Plenty of Color This Season; Shoes, Hat and Scarf to Match; Cottons Well as Silks the Vogue

Gone are the days when you simply had to wear silk for "dress-up." "Look artless in cotton" on summer evenings, advises fashion. Organdie with sprigs of roses, dimity, muslins, cambrics, batiste which is eyelet embroidered . . . these are some of the cotton conceits which are to make ingenues of us all. Lace and sheer embroidery of the old-fashioned type appear on ruffles and collars and tiny cap or puffed sleeves. Allover lace formal gowns in soft colors or white mingle smartly with the dancing throng of cottons. Satin, especially in white, and very simple of line, receives approval for evening. Taffeta, velveteen and transparent velvet, usually in bright hues or black, fashion the season's smartest evening wraps.

It Looks Like White

White for sports, white for town wear, white for dinner and evening! Our white sports frocks we accent with brilliant jackets, scarfs, berets, handkerchiefs. We wear all-white dresses, more formal in design than our sports frocks, of course, under our dark coats when we go to bridge, or tea or dinner in town. In the evenings we look fresh as gardenias in all-white evening dresses. White polo coats dash hither and yon over the summer scene. White jewelry and white gloves . . . white purses and white shoes were never so completely popular before.

Keep a Cool Head

That's easy enough in the new hats of fabric, often combined with straw. Taffeta in smartly stitched versions is very smart. A white organdy flange on the generous brim of a flattering hat of black baku strikes a new note. Linen and pique join with almost any straw to give smartness and coolness. Hair bodies, developed in mesh effects, fashion themselves into chic hats for town wear, although the hair hat is generally chosen for formal afternoon and evening wear.

Color Reaches the Shoe

"I will match you," says the shoe to the hat and the scarf, and proceeds to become a green, blue, red or whatever color the costume demands. There is no doubt about it—the colored shoe has fashion's sanction. But let me issue a word of warning about selecting them! For town or sports wear colored shoes must be of the simplest, most classic forms. Colored sports shoes are deep of color and made of thick, rough, spongy leathers. The morning town shoe is subdued in color; restraint is the keynote of the colored afternoon shoe; and for evening, white pumps or high-heeled barefoot sandals show their colors only on the heel—or at some vantage point for trimming.

One or Two Examples of the Latest Styles

How Paris Now Is Using Jewels

Anything, Which Helps to Make Things Stay in Place Being Used With Effect

PARIS, July 24:—There is a new fashion developing in Paris. It has to do with the general effect of fashions rather than with any one detail and prescribes a trimmer, neater appearance.

Clothes may stay in place, scarfs must not flap about, glove cuffs must not be flopping, belts and necklines must be clean-cut in line.

One of the first aids to this new trimness is jewelry. Clips, brooches, any type of jewelry which helps to hold things together is important now.

Cravats are being worn instead of scarfs. They are held firmly in place by clips, not only one, but two, three and four, arranged all on the same side of the cravat or on both sides.

Director Is Visitor Here

J. Fyfe Smith Makes First Trip to City Since Receiving His Appointment

J. Fyfe Smith, director of the Canadian National Railways, accompanied by Mrs. Smith and B. J. Chappell, general superintendent of the western lines, arrived in the city this afternoon and will spend some time looking over the terminals before leaving for the south late tomorrow.

This is Mr. Smith's first visit to Prince Rupert since his appointment as director. He was here once before about fourteen years ago.

The director has been inspecting the part of the railway covered by the triangular section and stopped off at Jasper Park.

Civil Service In Argentine

BUENOS AIRES, July 24:—With the appointment of a committee to study the reform of the National Civil Service along British and American lines, in so far as stable employment is concerned, the government of Provisional President Jose Uriduruu has undertaken a task frequently sidetracked by previous administrations.

HUGH L. DICKEY, M.D.
SPECIALIST
Eye, Ear, Nose and Throat
Eyes Tested — Glasses Fitted
No. 1 Royal Hotel

VICTOR "Superette"

Judge it only by the

best

radio you've ever heard!

Made in Canada

Because it is a real Super-Heterodyne — admitted by leading engineers to be the most efficient circuit known to radio — expect *big* radio performance from the Victor "Superette" and you will not be disappointed. It is a small radio that asks no favors from the finest big radio made. It is a big radio in everything but size and price!

And the "Superette" is biggest of all in value. Only $89.50 for an advanced eight-tube Super-Heterodyne. Such a radio *at such a price* is made possible today only through Canadian production and Victor's vast scientific and engineering resources.

Concentrated in the beautiful and compact cabinet of the "Superette" are all the newest developments which bring to this small radio the maximum in selectivity, sensitivity, tone and noiseless operation. Super-control tubes combined with screen-grid . . . electro-dynamic speaker . . . increased-range tone control . . . push-pull amplification . . . and acoustically correct cabinets.

Hear the "Superette" today. Compare its value. Your Victor dealer will deliver it to your home — *on easy terms.*

$89.50 Complete with Tubes

for an Eight-Tube Super-Heterodyne

Hear also the new Victor Console models, featuring the *advanced* Super-Heterodyne receiver. They give equally outstanding value in a choice of two beautiful cabinets—Lowboy, R-8, $119.50—Highboy, R-9 $122.50—each complete with eight tubes.

R-48

VICTOR RADIO

VICTOR TALKING MACHINE COMPANY OF CANADA LIMITED—MONTREAL

HIS MASTER'S VOICE

Micro-Synchronous Victor Radio

McRae Bros. Ltd.

Orthophonic Victrolas and Records

NOW OPEN!

In Our New Store

Ormes Ltd.
The Pioneer Druggists

Phones 81 & 82 Third Ave. & Fulton St.

DEMER'S

Summer Clearance Sale

Coats—Broadcloth, Twills and Tweeds. Regular up to $35.00	$19.50
Girls' Tweed Coats—Size 10 to 12 years. For	$7.50
Navy Suits—Man tailored Values, $29.50 and $25.00. For	$17.50
Wool Suits—Three-piece Regular $12.95. For	$9.00
Wool Suit—Three-piece $22.50 value. For	$19.50
Silk Bloomers—All sizes For	$1.00

Local Items

Football tonight Merchants vs Canadian Legion.

Dinnerware, china, crockery, glassware, Heilbroner's Store.

David and Rosalinda Colthurst are in the city today, registered at the Prince Rupert Hotel.

Steamer Princess Alice arrived in port this morning with passengers for Alaska, most round-trippers.

Royal Russian Chorus presents all request program Friday, July 24, Moose Hall, at 8.15 p.m. Tickets 75c. and 50c on sale at Arseneau's. 172

Mrs. William Anderson was cashier at the Presbyterian tea on Wednesday, and Mrs. T. McMeekin in the home-cooking group.

Mel Lee left this morning on the Princess Alice for Juneau from whence he will go into Tulsequah to join his father who is there.

James Mitchell of North Vancouver arrived on the steamer this morning to join Mrs. Mitchell and family who are visiting with the parents of each here.

This morning a C.N.R. tour party in charge of S. N. Green of Montreal arrived in the city and left later on the train. Most of the visitors came from Eastern Canada.

A. W. Archibald, mine manager for the Consolidated Mining and Smelting Co. accompanied by his son, arrived in the city on the C. N. R. steamer this morning and proceeded to Stewart on the same boat.

Mrs. A. J. Webber and son arrived on the Princess Alice this morning to join her husband Alec J. Webber, manager of The Family Shoe Store. Mrs. Webber was accompanied by her mother, Mrs. Friend, who will visit her here.

ANNOUNCEMENTS

Eagle's Dance, Friday, July 24 Ladies refreshments. Gents. 50c.

Catholic bazaar October 21 and 22.

ONLY A FEW DAYS LEFT!

and

Jabour Bros.' Bankrupt Stock Sale will be an event of the past

Come with the crowds! Everything Sacrificed!

SHARE IN THESE WONDERFUL MONEY-SAVING BARGAINS

Ladies' Nemo Corsets. All sizes. Reg. up to $10.50. Bankrupt Price— $1.29	Remainder of Ladies Hats. Values up to $5.25. Bankrupt Price— 89c	Remainder Ladies' Coats HALF-PRICE	Ladies' Rubber Raincoats, Reg. price $8.95. Bankrupt Price— $4.50	Ladies' Monarch Debutante Hose, Semi-service. Reg. $1.75. Bankrupt Price— 93c
19 Pairs of Misses' Slippers & Oxfords size 11 to 2. Reg. price $3.25. Bankrupt Price— $1.89	Misses' Running Shoes sizes up to 2. Bankrupt Price— 69c	Boys' Running Shoes sizes up to 5. Bankrupt Price— 73c	Child's Running Shoes sizes to 10½. Bankrupt Price— 63c	Girls' Flannel Dresses. Reg. price up to $4.95. Bankrupt Price— $1.95

JABOUR BROS. BANKRUPT STOCK SALE

Glasses fitted by registered optometrist at Heilbroner's store.

John McRae arrived this morning from a visit to the ranch at Terrace.

Mrs. John Mitchell returned today on the train from a visit to Carlysle.

Furs remodeled, cleaned and repaired. An experienced cutter Goldbloom's Fur Shop. tf

Induction Of Rev. Mr. Redman At Hazelton

HAZELTON, July 24—Rev. Dr. E. H. Oliver, moderator of the United Church in Canada, paid a visit to this district on Tuesday afternoon in company with Rev. Geo. Wilson and Rev. Mr. McConnell of Prince George. The moderator is making a trip through the west to see the various branches of work the church is interested in. While here he conducted the induction services which made Rev. Mr. Redman the official pastor in charge at Hazelton and New Hazelton. He was assisted by Rev. Dr. Wilson the superintendent of Missions in B. C., and by Rev. Mr. McConnell and Dr. Wrinch.

The attendance was not as large as might have been but the notice was very short and the meeting was in the afternoon. The moderator, however, gave a powerful address and was an inspiration to all who heard him. After having tea at Dr. Wrinch's and viewing the hospital, the visitors went on to Smithers where a service was held in the evening.

Steamship Sailings

For Vancouver—

Monday—ss. Pr. George ... 4 p.m.
Tuesday—ss. Catala .....1:30 p.m.
Wednesday—Pr. Henry,.... 9 a.m.
Thursday—ss. Pr. Charles, 2 p.m.
Friday—ss. Princess Mary 10 p.m.
SS. Cardena, midnight.
Saturday—ss. Pr. Rupert.. 7 p.m.
July 22—ss. Prin. Charlotte
July 25—ss. Prin. Louise 5:30 pm.
July 29—ss. Prin. Alice 5:30 pm.

From Vancouver—

Sunday—ss. Catala ..... 4 p.m.
Monday— Pr. Charles 11:30 a.m
Wed.—ss. Pr. Rupert 11:30 a.m
Friday—ss. Princess Mary 4 p.m.
Fri.—ss. Pr. George, 11:30 a.m
Friday—ss. Cardena ..... p.m.
Satur.—ss. Pr. Henry, 11:30 a.m
July 24—ss. Prin. Alice..... 9 a.m.
July 27—ss. Prin. Charlotte

INSPECTOR H. C. FRASER IS MOVED

(Continued from Page One)

Stewart, Hazelton and Queen Charlotte City.

The northern schools have stood well in examination work. Last year a Granby Bay pupil led the province in entrance work and Ocean Falls secured second and third places, Victoria tying for second position. The year before that a pupil of Ocean Falls secured the highest mark in the province. Results for this year have not yet been announced.

Mr. Fraser says he much regrets leaving the north. He had seriously thought of declining the new appointment but there were advantages to his family in living in Victoria which could not be overlooked.

BUSH'S Grocerteria

Make Your Housekeeping Allowance Go Further By Buying Here!

B.C. Granulated Sugar— 10 lbs. for	55c
Empress Tea—Ask for free sample, 1 lb. pkt.	45c
New Potatoes— 15 lbs. for	25c
per sack	$1.45
No. 1 Jap Rice— per lb.	5c
Nabob Strawberries— per tin	30c
Nabob Loganberries— per tin	25c
Nabob Red Pitted Cherries— per tin	25c
Fancy Peas— No. 1 per tin	20c

FREE! FREE!
1 Pkt. Super Suds with each purchase of 2 Pkts. of Princess Soap Flakes at 45c

Memba— per pkt.	10c
Fresh Local Green Peas— 3 lbs. for	25c

FRESH FRUIT AND VEGETABLES IN SEASON

Bush's Grocerteria
FREE DELIVERY
TELEPHONES — 211 & 212

QUALITY FOODS

AT PRICES THAT WILL SAVE YOU MONEY

Friday & Saturday SPECIALS

Swansdown Cake Flour—For better cakes, per pkg.	38c
Macaroni—Long or ready cut per 16-oz. pkg.	8c
Split Peas— 4 lbs.	25c
Nabob Extracts—Lemon or Vanilla, per 2-oz. bottle	18c
King Oscar Sardines—In pure olive oil, per tin	14c
Assorted Biscuits — "Red Arrow" Cellophane Pkgs. per 1-lb. pkg.	25c
Assorted Health Cookies— Cello wrapt, per doz.	11c
Tomato Catsup— Aylmer per 12-oz. bottle	15c
Toilet Rolls— 7 rolls	24c

PRESERVING APRICOTS

Are now at their best. We expect a large shipment of this fruit on Monday. Prices right. Order now.

Fruit Jar Rings— per doz.	7c
Parowax— per 1-lb. pkg.	18c
Kellogg's Corn Flakes— per pkg.	9c
Brand's A-1 Sauce— per bottle	21c
Lux Toilet Soap— 3 bars	22c
Sockeye Salmon—Halkin's Best, 1's tall tins, packed on the Skeena, per tin	33c

Watts' Grocery
PHONE 55 PHONE 56
"THE BEST FOR LESS"

Mind Your Health and Drink Daily Pure and

Fresh Milk
From
DOMINION DAIRY
Phone Red 608 P.O. Box 475
Visitors Welcome

HOTEL ARRIVALS

Savoy Hotel
Prince Rupert's leading family hotel. Hot and cold water in all rooms.
A. J. PRUDHOMME, Prop.
Cor. of Fraser and Fifth Sts.

SAVOY
S. R. Wahlstrom, Endako; Moce Seguin, Premier.

New Royal Hotel
J. Zarelli, Prop
THE HOTEL WORTH WHILE
Hot & Cold Water; Steam Heat
75c PER DAY AND UP
Telephone 281

ROYAL
M. Lee, Juneau, Alaska; A. Ying Chin, Vancouver.

Knox Hotel
Are Our MEALS Good?
Our Guests Say They Are.

S. E. Parker Ltd.
Ford Dealers
Cars — Trucks — Tractors
Tires -- Accessories — Gas & Oil -- Flat Rate Repairs — Wrecking Service
Third Avenue Phone 83

TELEPHONE 657
VALENTIN DAIRY FOR SKEENA BRAND
Creamery Butter & Cottage Cheese
FRESH PASTEURIZED MILK AND CREAM DAILY
Early Delivery Throughout the City

Rupert Motors
Garage and Service Station
Tires, Parts, Accessories
Phone 566
(Night Calls: Phone 161)
Distributors of
DODGE CARS and TRUCKS

$129 TO GREAT BRITAIN *and back*

SPECIAL REDUCED third class fare from Montreal to Belfast, Glasgow, Liverpool, Plymouth or London and back. Good going from

Aug. 1st to Oct. 15th

Return portion valid for 2 years. Round trip rate to Continental points reduced proportionately.

Two sailings a week.

For full information apply
CUNARD LINE
622 Hastings Street W.
(Phone Seymour 3648)
Vancouver
or any steamship agent

Sail CUNARD
ANCHOR-DONALDSON

Made from the fresh Milk of B.C. Cows

NO WONDER that Borden's St. Charles Milk is so good — every drop comes from selected herds of cows pastured in the famous Fraser Valley, and every tin you buy helps to support a B.C. Industry.

You can use Borden's St. Charles Milk whenever a recipe calls for milk, and you will find that it adds a new delicious flavour to your cooking, and a welcome richness to coffee.

The Borden Co. Limited,
2 Homer Arcade Building,
VANCOUVER
Factory: South Sumas.

Borden's
ST. CHARLES MILK
B.C. 5

UNION STEAMSHIPS LIMITED
Steamers leave Prince Rupert for Vancouver:—
T.S.S. CATALA EVERY TUESDAY, 1.30 P.M.
Arriving Vancouver, Thursday Morning.
T.S.S. CARDENA EVERY FRIDAY MIDNIGHT
Arriving Vancouver Sunday midnight approx.
Weekly sailings to Port Simpson, Alice Arm, Anyox, Stewart and Naas River points. Sunday, 8:00 p.m.
Further information regarding all sailings and tickets at —
PRINCE RUPERT AGENCY: Second Avenue. Phone 568

SAILINGS FROM PRINCE RUPERT

To Ketchikan, Wrangell, Juneau and Skagway—
July 24, 27, 31, August 3.

To Vancouver, Victoria and Seattle—
July 25, 29, August 1, 5.

For Butedale, Ocean Falls, Namu, Alert Bay, Campbell River, Vancouver, Victoria—
Friday, 10 p.m.

Full information from
W. C. Orchard, General Agent
Cor. 3rd Ave. & 4th St.
Phone 31

CANADIAN PACIFIC

NATURAL PURE
Fresh Milk
Free from any preservative or treatment whatever. Milked and delivered daily from our own cows. Four successive years Government Grade A certificate Health and Sanitation. A trial solicited. Satisfaction guaranteed.
PRINCE RUPERT DAIRY
Box 895 Phone 287

Suits Made To Your Measure
Extra Pants Free!
$24.50
M. T. LEE CO.
323 3rd Ave. W. Phone 663
Next Benson Studio

City Baseball League is Tied

FOUR GAMES ARE PLAYED

Tennis Tournament Delayed on Account of Weather Conditions Last Night

In the Prince Rupert Tennis Club tournament, owing to weather conditions, no games were played on Tuesday or Wednesday but last evening, the following games were played:

McMordie beat Linzey, 6-1, 6-2.

Mrs. Gregg and Mrs. McMordie beat Mrs. Blance and Miss J. Robertson, 10-8, 6-0.

Miss L. Frizzell and A. Mitchell beat Mr. and Mrs. Currie, 6-3, 6-3.

Miss Vera Smith and Brown beat Miss B. Edgecumbe and McMordie, 10-8, 6-3.

The draw for today is:

5:15 p.m.—Miss L. Frizzell and Miss I. Mitchell vs. Mrs. Gregg and Mrs. McMordie.

6:00—Brown vs. McMordie.

Mitchell Bros. vs. Gregg and Nicholls.

6:30—Black and Bartlett vs. Joslin and Russell.

Miss I. Mitchell and Macdonald vs. Miss L. Frizzell and A. Mitchell.

SPORT CHAT

The opening ceremony in connection with the Olympiad at Los Angeles is scheduled for Saturday, July 30, 1932. President Hoover of the United States, will be officially invited to open the games. During the ceremony the traditional parade of nations will take place, with athletes representing 35 countries, led by their respective national flags and marching past the Tribune of Honor. The Olympic flag will be raised, the Olympic torch lighted, and one athlete will take the oath for the teams of all participating countries.

o o o

The games will continue for 16 days and nights in nine stadiums, auditoriums and water courses. There will be 135 distinct sports programs, representing 15 branches of sports.

o o o

The Marathon will be held on Aug. 7 over a course which starts and finishes in Olympic Stadium. Preliminary field hockey games will be held Aug. 1 to 6, inclusive in stadiums near Olympic Stadium and the road cycling race August 4. The Pentathlon will be contested August 2 to 6 inclusive, with the equestrian, fencing, shooting, swimming, and the cross-country events held in various stadiums, pavilions and courses. Shooting contests have been arranged for August 12 and 13.

LEGION TEAM

The Canadian Legion team for tonight's game will be selected from the following players: Smith, Skinner, Jack, Woods, Haddon, Woodside, A. Hodgkinson, F. Hodgkinson, Gilker, B. Murray, Bussanich, J. Murray, Baptie, Campbell, D. Smith, Warren, Moore.

Elks Defeat Old Empress Four to Nothing Behind Fine Pitching of Chenoski; Three Teams Now Tied

Only One Error Recorded in Game and That Man Was Cut Off By Double Play—Skinner, Farquhar and D. Stalker Lead Attack at Bat

In what was by far the fastest game of the local baseball season, played last night, Elks turned back the Old Empress Hotel team with a 4-0 score, to make a three-team tie for second half honors. Nick Chenoski, star hurler for the winners, was not in a very generous mood, allowing but three scattered singles while he walked one man.

Ray Commons, on the mound for the Hotelmen, was touched for 10 safeties, including Farquhar's three base clout and Skinner's double. He walked one man and hit one.

It was a fine exhibition of fielding, Old Empress playing errorless ball while only one miscue was chalked up against the Lodgemen, and that was a hard ball to handle.

Brick Skinner led the attack for Elks with two singles and a two-bagger, while Farquhar contributed a single and triple, with D. Stalker making two hits one of which he stretched for a two bagger, after the fielder over-ran the ball in trying to catch it.

D. Gurvich caught for the Elks and turned in a fine game for his first attempt behind the bat this season.

Jack Ratchford, old time ball player in the city, was on the bench with the Old Empress Hotel team, as their new manager.

No men reached first in the first inning for either side.

Elks managed to score twice in the second. W. Mitchell, first man up, hit a Texas Leaguer to right. G. Mitchell was hit by a pitched ball. Chenoski rolled one down the first base line to Menzie who put him out both runners advancing. Doug Stalker hit a line drive to left, both runners scoring, and he went to second on the throw to the plate. Gurvich struck out and Stalker was caught trying to steal third.

They added one more counter in the third. Stone singled to centre. Harold lifted a long fly to right which Hibbard caught near the goal posts. Farquhar drove another long fly to right on which he made third but Stone was caught at the plate by a perfect relay from Hibbard to Nelson who landed the ball right to the catcher's glove. Skinner hit a single and Farquhar scored. He stole second and went to third on a wild pitch, but W. Mitchell whiffed the ozone to end the inning.

They threatened again in the fifth. Stone struck out. Nelson robbed Harold of a hit with a beautiful running catch in centre. Farquhar singled to centre. He stole second. Skinner singled past third as Farquhar was stealing. Skinner stole second. Commons tossed out W. Mitchell.

Their last run came in the seventh. Stone struck out. Harold singled between first and second and stole second. Farquhar struck out. Harold started to steal third and Skinner drove one right in front of the runner. Harold scored and Skinner made second. Old Empress claimed that the ball had hit Harold but the umpires would not allow the claim. W. Mitchell went out to Menzie at first.

Only five Old Empress reached first base, only two of them getting as far as second and one to third. The fourth was the only time that they appeared dangerous and that was after two were out. Wendle singled and stole second. He took third on a passed ball and Eldridge walked. Menzie lifted one out to Skinner in centre to end the rally.

The Box Score

ELKS—	AB	R	H	PO	A	E
Harold ss.	4	1	1	2	3	0
Farquhar 3b.	4	1	2	0	0	0
Skinner cf.	4	0	3	1	0	0
W. Mitchell lf.	4	1	1	1	0	0
G. Mitchell 2b.	2	1	0	1	0	1
Chenoski p.	2	0	0	3	5	0
D. Stalker 1b.	3	0	2	8	0	0
Gurvich c.	3	0	0	5	1	0
Stone rf.	3	0	1	0	0	0
Totals	29	4	10	21	9	1

O. E.—	AB	R	H	PO	A	E
Kenny 2b.	3	0	0	0	3	0
Nelson cf.	3	0	0	1	1	0
Arseneau lf.	3	0	0	1	0	0
Wendle ss.	3	0	1	0	1	0
Eldridge 3b.	2	0	1	2	1	0
Menzie 1b.	3	0	0	9	0	0
Hibbard rf.	2	0	1	1	1	0
Commons p.	2	0	0	0	1	0
Smith c.	2	0	0	7	2	0
Totals	23	0	3	2	10	0

Elks	0	2	1	0	0	0	1	—4
Old Empress	0	0	0	0	0	0	0	—0

Summary—2-base hits, Skinner, Stalker; 3-base hit, Farquhar; stolen base, Harold, Farquhar, Skinner (2), Chenoski, Wendle; base on balls off Commons (1), Chenoski (1); struck out by Commons (6), Chenoski (5); left on base, Elks (6), O. E. (3); double play, Harold to Stalker; wild pitch, Commons (1); passed ball, Gurvich (1); hit by pitcher, G. Mitchell; time of game, 1:10; umpires, Brookes and Lambie.

BIG SIX STANDING

Skinner and Hibbard both went up into the Big Six standing as a result of last night's game between Elks and Old Empress. Nelson, who went hitless dropped out and Roberts, of the Sons of Canada, disappeared from the standing. Bill Harold, who hit once in four attempts, dropped from second to third place below J. Comadina, while Arseneau, who failed to hit safely, dropped to fifth place, with Skinner in fourth.

Hibbard brings up the rear of the big hitters with an even .300. Following is the standing:

	G.	AB.	R.	H.	Pct.
Stephens E.	8	28	6	11	.393
J. Comadina S.	9	27	9	10	.370
Harold E.	7	28	10	10	.357
Skinner E.	9	33	5	11	.333
Arseneau O.E.	7	28	3	9	.321
Hibbard O.E.	6	20	4	6	.300

ROYALS WIN SEMI-FINAL

Westminster Football Team Will Play Winnipeg Irish Tomorrow and Monday

EDMONTON, July 24:—The New Westminster Royals won the Western Canada semi-final football series defeating the Canadian Nationals two goals to one last night to take the two-game series here three points to one.

The Royals will meet the Winnipeg Irish in a two-game series tomorrow and Monday.

FOOTBALL

July-24—Merchants vs. Canadian Legion.

July 28—Regiment vs. Canadian Legion.

July 31—Merchants vs. Regiment.

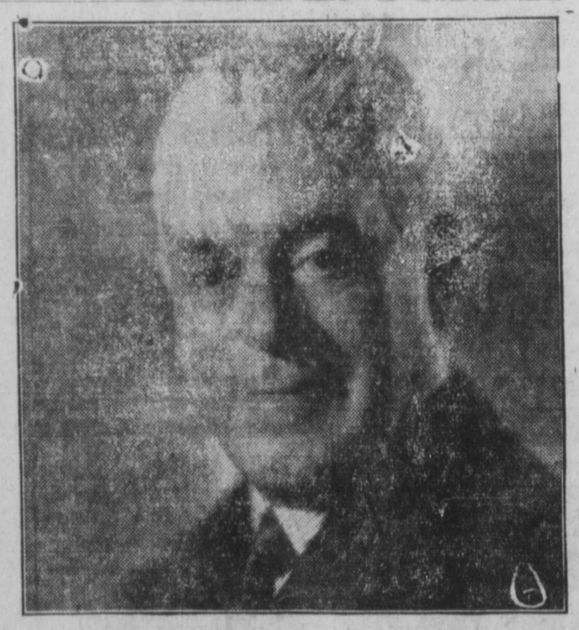

MR. CYRIL MAUDE
As Col. Crawford, M.P., in Paramount's British Production of "These Charming People."

ARABELA CIGARS
by far the greatest value

FORGET the cost for a minute and say "Arabela" to your tobacconist . . . you'll be surprised at the extra quality for five cents . . . individually wrapped to bring you the full flavour and fresh goodness when you smoke them . . . try the pocket pack of five.

each 5¢

The Letter Box

SUPPORTS WILSON

Sporting Editor,
Daily News:

With reference to the letter of "A Spectator" printed in your issue of the 22nd.

To say that the footballers in town were angry and astonished at such an epistle appearing in your paper would be putting it mild. Would like to state that as playing opponents of Mr. Wilson on the football field we have never met a finer sportsman than J. S. Wilson, who has done as much for the game as any individual enthusiast in town. As far as being a "mere novice", as stated by "A Spectator", we think that the ignorant view held by that individual shows him to be a man of little or no intelligence and a very small understanding of football.

It would be far better for everyone concerned if the individual signing himself "A Spectator" would give more time encouraging the players than writing such "piffle" running down the players and especially a man of the calibre of J. S. Wilson who always gives his best, and a good best too.

It is also our opinion that when a town team is picked to oppose the navy boat that we think of no man more suitable for the outside right position than J. S. Wilson. Thanking you for your valuable space, we remain,

Yours for fairness,
THE MANAGER AND PLAYERS
of THE CANADIAN LEGION CLUB

MERCHANTS TEAM

Merchants team to meet the Legion: Menzie, Currie, Douglas, Hill, A. Dickens, McKay, Amor, Russell, Chenoski, H. Dickens, S. Dickens; reserve, Bye, Mitchell, Hardy. Players requested to be on time at 6:45.

Big League Scores

National League
New York 4, Cincinnati 2.
Brooklyn 6, Pittsburg 17.
Boston 6, Chicago 3.

American League
Detroit 6, New York 7.
Cleveland 2, Philadelphia 5.
Chicago 4, Boston 13.
St. Louis 6, Washington 4.

Fred Brown wife and family returned today to Anyox on the ss. Prince George.

Always uniform and dependable

PHONE 649
Steam Cleaning and Pressing
Alterations Made
Collection and Delivery Free!
LING — THE TAILOR
817 Second Ave. Phone 649

SUITS
Made to Your Measure
$30.00 and Up
Cleaning & Pressing for Ladies & Gentlemen
Sharman Co.
Phone: Black 78
Opposite Post Office

Bring your best
- - - to - - -
Prince Rupert

The Fair Board is anxious to encourage residents in the districts around Prince Rupert to bring their best to the

FALL FAIR

Which will be held the

FIRST WEEK IN SEPTEMBER

Local residents believe that they can grow flowers better than any place within two hundred miles. Can they? The Fair Board would like to have the districts pit their horticultural skill against the Prince Rupert Flower Society and see if they cannot wrest away some of the prizes, especially that for the best floral display.

A cordial invitation is extended to all to compete.

Further information can be obtained from

Secretary W. D. Vance
or from
The Daily News, Prince Rupert, B.C.

Why Not Let People Know Of Your Needs Today?

Rent That Room, Secure Help, Sell Furniture, Real Estate, Etc., Through a Classified Ad.

CLASSIFIED ADVERTISEMENTS

For rent, for sale and all other small advertisements in this section charged at the rate of 2 cents a word per insertion with six insertions for the price of four. By the month the charge is 25c a word. No advertisement taken for less than 50c.

FOR RENT

ICE Apartments for rent. Petersen-Haver Bros. tf

R RENT—Four-roomed flat. Apply Smith & Mallett. tf

R RENT—Four-roomed modern apartment, partly furnished. Phone Red 607. tf

R RENT—Clean, well furnished modern apartment. Palmer Apartments. Phone Red 444.

R RENT—Two four or five-roomed furnished apartments. Apply Mussallem's, Phone 18. tf

R RENT—Pianos, phonographs, sewing machines and cars. Walker's, cor. Second Avenue and Fourth Street. tf

FOR SALE

R SALE— Good used cars at right prices. Kaien Motors Ltd. tf

R SALE—Household range fitted to burn oil and enamelled Circulating Furnacette Heater. Phone 182. 174

R SALE—Cheap lumber in good condition, suitable for garage, inside work on a house or other purposes. Apply Barry, Dyer Apartments. tf

WANTED

ANTED—Furnished house containing 3 or 4 bedrooms and all modern conveniencies. In reply state rent. Box 91. 173

HELP WANTED

ANTED—Woman to care for infant. Apply 513 Sixth Avenue East. 176

ANTED sales ladies, school girls and boys to sell fair board membership tickets. Liberal commission. Apply Office, City Hall, between 2 and 4 afternoons. t

HOT TAMALES

OT TAMALES—Red hot and fried chicken, now at Vic's. Call or Phone your order. 719 Fulton Street, Phone Green 170. 177

TRANSFERS

& R. TRANSFER. Cartage and Furniture Moving. Phone 204. tf

PALMISTRY

MES JAMES CLARK, Palmistry and Crystal Reading. Wallace Block. Telephone Black 637.

SHOE REPAIRS

MAC Shoe Hospital. Shoe repairs of all kinds, Second Avenue West. tf

FOR Finest Work try Louis Shibig, 331 Second Avenue West, Box 30, Prince Rupert, B.C. tf

PAPERHANGING & PAINTING

PAPERHANGING and Painting Rooms papered from $5.00 up. Material furnished. Phone Red 444. tf

BOARD AND ROOM

ROOM AND BOARD. Phone Red 129. tf

AUCTIONEER

PRINCE RUPERT AUCTION MART We buy, sell or exchange any kind of furniture or household goods, musical instruments machinery, etc. General repairs, crating, packing and shipping. Workmanship guaranteed. Just phone Black 120 and we will call. G. J. DAWES, Auctioneer., Federal Block tf

SALVAGE & TOWING

"If it's on or under the water we do it."

Pacific Salvage Co. Ltd.

Fully Equipped for Diving and General Salvage Work

Agents for EASTHOPE ENGINES

Boats and Scows of all descriptions for Charter

Row Boats and Canoes for Hire

BARGAINS IN GAS ENGINES

Northern B.C. Distributors

Coolidge Propellers

Sand and Gravel in any quantity delivered anywhere by water

Phone Day or Night 564

P.O. Box 1564

BELLA, PINE ROSE, COPPER CLIFF, KEY, LAST CHANCE OF THE PINK ROSE GROUP OF MINERAL CLAIMS. Situated in the Coast Skeena Mining Division at head of Klekane Islet.

TAKE NOTICE we W. H. Mason, free miner's certificate 4767, Frances Nicoll, free miner's certificate 35313D, Alexander McLeod, free miner's certificate 34-729D, R. A. Honeyman, free miner's certificate 34754D., intend, sixty days from date hereof to apply to the mining recorder for certificates of improvements for the purpose of obtaining crown grants for the above claims.

And further take notice that action under Section 85 of the Mineral Act must be commenced before the issuance of such certificates of improvements.

Dated this 17th day of April, 1931.

MINERAL ACT
Certificate of Improvement
NOTICE

Polygon Fractional Mineral Claim, situate in the Atlin Mining Division of Cassiar District.

Where located:— About one mile Northerly from the Engineer Mine and adjoining the Speculation Sweepstake and Iron Mask Mineral Claims.

TAKE NOTICE that I, John Dunham Free Miner's Certificate No. 35446 D, intend, sixty days from the date hereof to apply to the Mining Recorder for a Certificate of Improvements, for the purpose of obtaining a Crown Grant of the above claim.

And further take notice that action under section 85, must be commenced before the issuance of such Certificate of Improvements.

Dated this 1st day of May, A.D. 1931.

H. McN. FRASER, Agent.

CHIROPRACTIC

DR. ASPINALL WILL BE RETURNING MONDAY, JULY 27th

Three year graduate,

W. C. ASPINALL — (Chiropractor)
Exchange Block — Prince Rupert

Silversides Bros.
— PAINTS —
WALLPAPERS — GLASS
Third Avenue

GEORGE MACKLIN
Plain and Ornamental
PLASTERING, STUCCO, BRICK, CEMENT, ETC.
Tel. Red 832 4 Emad Blk.

Your Figure Studied
Lines Symmetrical Arranged
MRS. THOMASSON
Dressmaker & Ladies' Tailor
415 Green St., Phone Blue 901

Typewriters for Rent
by day, week or month
Rose, Cowan & Latta
Phone 234

HOUSEPAINTING
Inside and Outside
PAPERHANGING
KALSOMINING
Reasonable Prices
JOERGEN P. MOLLER
Call Red 802 between 5:30 and 6 p.m. or before 8 a.m., or call 64 at any time.

QUEEN CHARLOTTE
SHINGLES
BEST IN B.C.

Our Prince Rupert Prices:

No. 1 5x per M.	$3.75
No. 1 3x per M.	3.25
No. 2 per M.	2.75

ROBERTSON & SIMPSON
Massett, B.C

Agent: Hyde Transfer. Phone 580

COAL

Buy the real Coal—our famous Edson and Cassidy-Wellington—in any quantities.

Also Bulkley Valley Hay, Grain and Robin Hood Flour.

Prince Rupert Feed Co
PHONES 58 AND 558

Guide to Correspondents

The Daily News welcomes correspondence on live topics of the day or any other subject of public interest, but letters must be brief and to the point. The long-winded correspondent has no place in modern journalism.

Every letter must be signed by the writer, not necessarily for publication but as a matter of good faith and courtesy. All unsigned documents go to the waste paper basket. Letters of a caustic character must have the signature appended for publication.

Letter should be written on one side of the paper only. Correspondents must avoid personalities and the language should be such as would be allowed in the ordinary rules of debate.

THE MARKET

Market prices current today are as follows:

Vegetables—	
B. C. New Potatoes, 8 lbs.	.25
B. C. Beets, bunch, 2 for	.15
Parsley, bunch	.10
Oregon Celery, head	.25
Spinach, B. C., lb.	.10
Garlic, imported, per lb	.40
Parsnips, 2 bunches	.15
Green Beans, 2 bunches	.15
Cabbage, green	.07
Onions, 4 lbs.	.25
B.C. head lettuce, head	.10
Victoria hothouse tomatoes, lb	.20
Green Peas, lb.	.10
Rhubarb, outdoor, lb.	.05
Bunch Turnips, 2 bunches	15
B. C. Cauliflower, hd., 20c and	.25
B. C. Bunch Carrots	.06
Victoria hothouse cucumbers each .15 and	.20
California bunch carrots	10
California bunch beets, bunch	.10
Green Onions, 3 bunches	.10
Radishes, 3 bunches	.10
Terrace Asparagus, lb	.30
Apples—	
Yellow Transparents, 2 lbs.	.15
Winesap, extra fancy, 2 lbs.	.25
Fruits—	
Valencia Oranges 20c to	.70
Lemons, Sunkist, doz.	.40
Florida Grapefruit 12½c to	.20
California Grapefruit 7½c to	.10
Bananas, 2 lbs.	.35
Calif. Seedless Grapes, lb.	.25
Terrace Strawberries 2 boxes	.45
Canteloupes, Cal., 15c to	.25
Byng Cherries	.25
Plums, lb.	.15
Pears, doz.	.50
Peaches, doz.	.50
Apricots, lb.	.15
Casaba Melons, lb.	.15
Watermelons, lb.	.09
Honey Dew Melons, each, 30c to	.40
Gooseberries, lb.	.10
Dried fruits—	
Extracted honey, per jar	.25
Comb honey	.35
Dates, bulk, lb.	12½
Raisins, bulk, lb.	.15
Lemon and orange peel	.30
Black cooking figs, lb	.15
Currants, lb.	.15
Citron peel	.35
White figs, lb.	.15
Apples, dried	.20
Peaches, peeled	.20
Apricots, lb.	.20
Prunes, 60-70, lb.	.10
Prunes, 30-40, lb.	.15
Prunes, 40-50, lb.	.12½
Meats—	
Fowl No. 1, lb.	.35
Roasting Chicken, lb.	.45
Broilers	.45
Ham, sliced, first grade	.55
Ham, picnic, first grade	.25
Cottage rolls, lb.	.32
Bacon, side, sliced, best grade	.50
Pork, shoulder	.22
Pork, loin	.35
Pork, dry salt	.30
Pork, leg	.30
Ayrshire bacon, lb. 35c to	.50
Veal, shoulder	.25
Veal, loin,	.35
Turkey	.35
Beef, pot roast 18c to	.20
Beef, boiling 10c to	.14
Beef, roast, prime rib 25c and	.30
Lamb, shoulder	.25
Beef, steak 30c to	.40
Lamb, leg	.38
Lamb, chops 35c to	.40
Mutton, shoulder	.20
Fish—	
Smoked kippers, lb.	.15
Salmon, fresh, lb.	.25
Halibut, fresh, lb.	.20
Eggs—	
B. C. fresh pullets, doz.	.25
B. C. fresh firsts, doz.	.27

Take The DAILY NEWS with you When Going on Summer Holidays

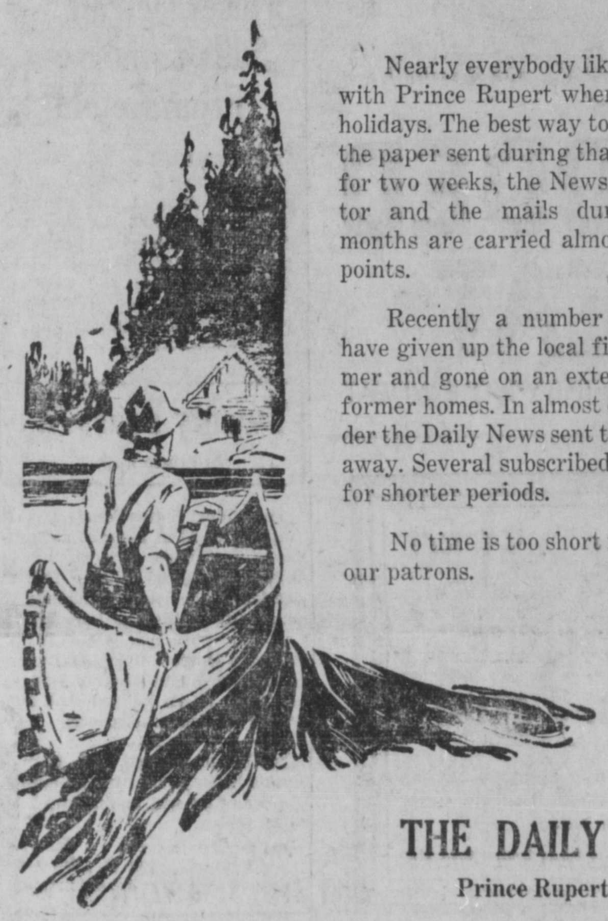

Nearly everybody likes to keep in touch with Prince Rupert when away for their holidays. The best way to do this is to order the paper sent during that time. If it is only for two weeks, the News is a welcome visitor and the mails during the summer months are carried almost daily to most points.

Recently a number of Scandinavians have given up the local fishing for the summer and gone on an extended visit to their former homes. In almost every case they order the Daily News sent them while they are away. Several subscribed for a year, others for shorter periods.

No time is too short for us to look after our patrons.

Subscription Department

THE DAILY NEWS
Prince Rupert, B.C.

Mail Schedule

For the East—
Daily, except Sunday ....11:30 a.m.

From the East—
Daily, except Tuesday ....1:30 p.m.

For Vancouver—
Monday ....2 p.m.
Tuesday ....12:30 noon
Wednesday, ...4:30 p.m.
Thursday ....1 p.m.
Friday ....11 p.m.
Saturday ....4:30 p.m.
....6 p.m.

From Vancouver—
Sunday ....4 p.m.
Monday ....9 a.m.
....11:30 a.m.
Wednesday ....11:30 a.m.
Friday ....9 a.m.
....11:30 p.m.
Saturday ....11:30 a.m.

For Stewart and Anyox—
Sunday ....7 p.m.
....4 p.m.
Monday ....7 p.m.
July 4, 8, 11, 15, 18, 22, 25 and 29
Friday ....7 p.m.

From Stewart and Premier—
Tuesday ....11:30 a.m.
Thursday ....10:30 a.m.
Saturday ....6 p.m.

For Naas River and Port Simpson—
Sunday ....7 p.m.

From Naas River and Port Simpson
Tuesday ....11:30 a.m.

For North Queen Charlottes—
Monday ....7 p.m.

From Queen Charlottes—
Thursday ....10:30 a.m.

For South Queen Charlottes—
July 6 and 24 ....10 p.m.

From South Queen Charlottes—
July 15 and 29 ....a.m.

For Alaska—
July 6, 10, 13, 17, 20, 24, 27 and 31
....10 a.m.

FOR SALE CHEAP

9 H.P. Hall Diesel Donkey, New Model Frame
New Float, 32 feet by 80 feet, First Class Spruce
House, Three Rooms and Pantry, 36 feet by 14 feet
Shop and Sleeping Quarters, 25 feet by 14 feet
Complete Outfit of Logging Tools, Blacksmith's Tools and Macgregor Saw on Float

The above equipment is all in good shape and cost the owner upwards of $4000.00. For quick sale

Is Offered at $2000.00 Cash

T. BURAN, KHUTZE INLET, BUTEDALE, B.C.

"TILLIE THE TOILER"

Mac Is Worried Now

--By Westover.

"*Somebody* has a secretary who knows her lunches"

"When you see as much food as I do during the day you get to know the best and most healthful things to eat. Notice that girl's tray whose lunch I just checked — a box of Shredded Wheat and a bottle of whole milk."

"Tasty, light, easy to digest, yet very nourishing, that's my idea of a well-balanced meal. My job depends upon my keeping cool and wide awake all day long. That's why I, too, eat Shredded Wheat for lunch."

THE CANADIAN SHREDDED WHEAT COMPANY, LTD.

Made in Canada with Canadian Wheat

SHREDDED WHEAT

WITH ALL THE BRAN OF THE WHOLE WHEAT

You can pay more but you cannot find a purer, clearer gin than . . . **$1.50** Rep. Pint

STERLING
***London Dry* GIN**

$3.00 Rep. Quart — nor one that equals Sterling for smooth delicate flavor and value.

For sale at Vendors, or direct from the Liquor Control Board Mail Order Department, Victoria, B. C.

11-B

This advertisement is not published or displayed by the Liquor Control Board or by the Government of British Columbia.

The Fish which made Prince Rupert Famous

"Rupert Brand"
SMOKED
BLACK COD

Prepared Daily By

Canadian Fish & Cold Storage Co., Ltd.
PRINCE RUPERT, B.C.

WE ARE OFFERING:
DISCOUNT ON COAL
For Cash at the Rate of 50c Per Ton
Alberta Lump, $13.50, for cash, $13.00
Alberta Egg, $12.50, for cash, $12.00
Pembina Egg, $12.50, for cash, $12.00
HYDE TRANSFER—PHONE 580
PHONE 580

Shower Given For Miss Winnie Dibb On Thursday

About forty persons were present yesterday afternoon at a tea and shower given at the home of Mrs. F. W. Allen, Third Avenue, for Miss Winnie Dibb who is to be married soon. The room was tastefully decorated in pink and white, sweet peas and snapdragons being the flowers most in evidence.

Mrs. W. T. Kergin and Mrs. T. H. Johnson poured and Mrs. Brooksbank cut the ices. Serviteurs were Mrs. Benson, Mrs. S. C. Thomson, Mrs. J. J. Little, Miss Dora Heilbroner and Mrs. Dibb.

The presentation was made by Mrs. Johnson, who in a few words referred to the popularity of the guest of honor and the desire of all for her future happiness. Miss Dibb replied suitably, thanking them all for the beautiful eiderdown comforter which they had jointly given her.

Among the guests was Miss Efford, a visitor in the city and a friend of the bride-to-be.

Cruiser Detroit Sails Tomorrow From Ketchikan

KETCHIKAN, July 24:—The big cruiser Detroit is leaving here tomorrow morning on her return to Los Angeles. During her stay both officers and men have been the guests at numerous events both public and private.

The Detroit is the largest boat ever to enter Ketchikan harbor.

Twenty Years Ago

In Prince Rupert

The United States Senate gave a majority of 26 in favor of reciprocity with Canada. It is also unofficially announced that a federal election will be held in Canada with reciprocity as the sole issue.

George Morrow of Prince Rupert announced his intention of being a candidate as an Independent Liberal in the federal elections.

Dr. Kergin arrived back from a week's holiday jaunt in the launch Sunbeam. He was accompanied by G. R. Naden.

Alderman Clayton is asking for an inquiry into the fire department.

Week-End Specials

Fraser Valley Strawberry Jam, 4-lb. tin	55c
Malkin's Best Sockeye Salmon, 1-lb. tin	40c
Malkin's Best Pears—2's 2 tins	45c
Malkin's Best Honey—per 4-lb. tin	70c
Unsign Peas—Choice quality per tin	10c
Witch Hazel Toilet Soap—6 cakes	25c
Crosse & Blackwell Olive Oil, quart bottle	50c
Spring's Lemon Cheese—per 12-oz. jar	40c
Spring's Grape Fruit Butter per 12-oz. jar	40c
Empress Indian Chutney—per 8-oz. jar	25c
Empress India Relish—per 7-oz. jar	20c
Edam Cheese—Baby size 1-lb. brick	50c
Empress Raspberry Vinegar per quart bottle	35c
Best Foods Mayonnaise—per 16-oz. jar	45c
Genuine Swiss Cheese—with big hole, per lb.	65c
Clark's Pork & Beans with Chili sauce, 2's, per tin	20c

Alberta Market
P. GAMULA, Proprietor
Fifth Street Phone 208

Took it Before Childbirth

"I felt much stronger"

"I FIRST took Lydia E. Pinkham's Vegetable Compound before childbirth because I was so weak.

"After taking it, I felt much stronger. I could sleep better and I could do my work.

"I have taken the Vegetable Compound for eleven years off and on whenever I need a builder and I recommend it." Mrs. Emily Schindel, Renown, Saskatchewan.

This is only one of thousands of letters praising this simple, home remedy and recommending it to women who need a strengthener.

Lydia E. Pinkham's VEGETABLE COMPOUND

Man in the Moon

One hears a lot about the bulls and the bears on the stock exchange but little about the asses that keep them active.

An educationalist declares that modern education dampens curiosity but we had not noticed it in Prince Rupert.

"Go Slow" signs would be useless in Prince Rupert. Drivers travel too fast to see them.

Most of us have all the employment we want, the difficulty is that we get almost nothing for the job.

How will the husbands like the radio telephone that can enable a wife to take to them in Vancouver when they ought to be taking a holiday there?

SOME MOON

Two tramps walking along the railroad found a bottle of high-powered moonshine. One took a drink and passed it to the other. And so forth, until the bottle was empty.

After a while one puffed out his chest and said: "You know, Bill, tomorrow I'm going to buy this road. I'm going to buy all the railroads in the country, all the automobiles, all the steamboats, all the hotels—everything. What do you think of that?"

Bill looked at his companion disparagingly and replied: "Impossible; can't do it."

"Why not?"

"I won't sell."

for DANDRUFF and Falling Hair, use Minard's exactly as you would any hair tonic. Do this 4 times a week and the result will be a Clean Head and Glossy Hair

MINARD'S "KING OF PAIN" LINIMENT

SATURDAY SPECIAL
Chocolate Marshmallow Cake, 30 cents
The Electric Bakery
We Deliver Phone 667

Cook with guaranteed pure
OLIVE OIL
Will cure your sick stomach and you will enjoy life. Direct from the Old Country.
Only $2.25 a Gallon
Phone Red 720 for information

Russian Chorus Is Here Tonight In Third Concert

The Royal Russian Chorus returned to the city today and report a favorable trip in the north. They are going to have an all request program tonight at the Moose Hall and as the prices to the public are so reasonable the Gyro Club are expecting a capacity crowd.

District News

TERRACE

Mr. and Mrs. A. Attree and the boys are having a holiday at Lakelse Lake. Kenneth and Harry have developed into great anglers.

According to present arrangements, Mrs. Greig is leaving for an extended vacation in the near future. Mrs. Greig and Velma are going east, while Helen will visit with Mrs. Thomas.

The Prince Rupert Girl Guides have taken up residence in the camp of the local C.G.I.T. at Lakelse Lake and are having an enjoyable time, save for the unwelcome attention of the mosquitoes. Weather was glorious until Tuesday afternoon when a drizzling rain set in.

Miss Doris Robinson of the Hazelton Hospital staff, whose home is in Terrace, has had the unfortunate necessity of undergoing a further operation for appendicitis. She is reported to be improving satisfactorily.

A great improvement has been effected by the completion of the Spring Creek bridge and the connecting roadways at each end. This avoids two of the worst hills between Terrace and Kalum Lake.

J. Warne has had a new barn erected at his ranch at the crossroads on the Bench.

H. Halliwell has spent most of his time indoors during the past week as the result of serious sunburns received whilst mowing hay.

Have you paid your subscription to the Daily News this year?

HERE! HERE!
This is what you are looking for
BARGAINS
We have them
Your Opportunity to Save

Alberta Rose Flour—49's per sack	$1.45
Royal Yeast Cakes—3 pkgs.	20c
Aylmer Brand Fancy Quality Peas, No. 3's, 3 cans	42c
Aylmer Brand Golden Bantam Corn—Fancy, 2's 3 cans	50c
Heinz Soups—Tomato, Pea and Vegetable, per can	10c
Rowntree's Cocoa—½'s per tin	23c
Dutch Maid Salad Dressing per 23-oz. jar	43c
Dutch Maid Mayonnaise per 32-oz. jar	80c
Malkin's Best Coffee—per lb.	46c
Malkin's Best Tomatoes—2½'s, 3 tins	40c
Fresh Green Beans—2 lbs.	25c
Blue Goose Oranges—5 doz.	85c

Get Your Supplies Now, At—
Mussallem's Cash and Carry Stores
"Where Dollars Have More Cents"
Phone 360 319 3rd Ave. — Phone 18 & 84 417-423 5th Ave.

Friday and Saturday
TWO SHOWS — 7 & 9 p.m.
Admission — 20c & 65c
Feature Starts at 7:40 & 9:40
SATURDAY MATINEE at 2:30
15c & 40c—Feature Starts 3:10

Capitol — Canada's Finest Entertainment

THE LAST WORD IN ROMANCE
"KISS ME AGAIN"
With Bernice Claire, Walter Pidgeon, Edward Everett Horton, June Collyer. A French love story set in a background of
Beautiful Melodies by Victor Herbert
AND ALL IN TECHNICOLOR
Comedy—"A HAPPY LITTLE HONEYMOON"
Hodge Podge—"TID BITS" PARAMOUNT NEWS
Monday & Tuesday—CONSTANCE BENNETT in "Born to Love"

GRANT'S
"BEST PROCURABLE"
PURE SCOTCH WHISKY
RICHEST IN FINEST HIGHLAND MALT

Bottled and guaranteed by William Grant & Sons Limited Glenfiddich and Balvenie-Glenlivet Distilleries, Dufftown & Glasgow, Scotland.

This advertisement is not published or displayed by the Liquor Control Board or the Government of British Columbia.

PRESERVING TIME IS HERE!

SAFETY SEALERS—quart size, per doz.	$.160	pint size per doz.	$1.45
RUBBER RINGS—2 dozen for			15c
CERTO—For Jams and Jellies per bottle			32c
MEMBA—Make Jams and Jellies the new scientific way per package			13c
PARAWAX—per package			18c
SUGAR—per 20-lb. sack			$1.15
JIFF SOAP FLAKES—per package			18c
FRASER VALLEY STRAWBERRY JAM—per 2½-lb. jar			40c
DEL MONTE APRICOTS—per large tin			35c
ASSORTED SANDWICH BISCUITS—Cellophane pkgs., 1 lb.	25c	½ lb.	15c
HEALTH COOKIES—per dozen			10c
NUT BUDS—A new nut and toffee candy per lb.			25c
COOKET—A vegetable shortening for flaky pastry and crisp frying in bulk, per lb.			20c

Telephone your order and pay the driver
"We guarantee everything we sell"
Q & S GROCERY
Phones: 227 & 228 600 Seventh Ave. East

CANADIAN NATIONAL STEAMSHIPS

Prince Rupert DRYDOCK AND SHIPYARD

OPERATING G. T. P. 20,000-TON FLOATING DRYDOCK
Engineers, Machinists, Boilermakers, Blacksmiths, Pattern Makers, Founders, Woodworkers, Etc.
ELECTRIC AND ACETYLENE WELDING

Our Plant Is Equipped to Handle All Kinds of MARINE AND COMMERCIAL WORK
PHONES 43 AND 385