Today's Weather

Prince ... -Raining, light southeast ... arometer, 29.62; temperatu ... a smooth.

The Daily News

NORTHERN AND CENTRAL BRITISH COLUMBIA'S NEWSPAPER

Tomorrow's Tides

Thursday, November 18, 1931

High	9:36 a.m.	18:3 ft.
	21:53 p.m.	16:3 ft.
Low	2:49 a.m.	8:0 ft.
	15:50 p.m.	8:7 ft.

Vol. XXII., No ...

PRINCE RUPERT, B.C., WEDNESDAY, NOVEMBER 18, 1931

PRICE: FIVE CENTS

LEGISLATIVE LIBRARY
31 Mar 31
PARLIAMENT BLDGS.

JAPANESE TAKE CITY OF TSITIHAR

NEW BRITISH TARIFF IS BENEFICIAL TO LUMBER BUSINESS

Capital of Manchurian Province Falls; Chinese Army Retreats In Disorder Through Blinding Snow

Defending Forces Break Into Two Sections on Northward Flight—Both Sides Suffer Heavy Casualties in Heavy Engagement

MUKDEN, Manchuria, Nov. 18:—The Japanese Manchurian army took over Tsitihar, the capital of the northern province of Heilung Kiang, at 8 o'clock tonight, disarmed the Chinese police and issued a proclamation promising full protection for law abiding citizens. The Chinese army, fleeing through a blinding blizzard, broke into two scattering sections and moved northward from Tsitihar in a retreat which appeared to have turned into a rout.

Dispatches from the Japanese front told of a major engagement in which both sides suffered heavy casualties.

MOVING TO VANCOUVER

Chief Clerk in Railway Offices Advised of Transfer—His Successor Named

Howard D. Barrett, for the past two years chief clerk to the divisional superintendent of the Canadian National Railways, has been advised of his transfer to Vancouver as chief clerk to B. T. Chappell, general superintendent for British Columbia. With Mrs. Barrett, Mr. Barrett expects to be leaving here for the south about December 3.

Successor to Mr. Barrett here will be P. M. Davis, who was formerly chief clerk to the divisional superintendent at Kamloops, the divisional offices there having been closed recently. Mr. Davis will arrive here toward the end of the month, accompanied by his wife and family.

Departure from Prince Rupert of both Mr. and Mrs. Barrett will be regretted by many friends. They have become very popular during their stay here and best wishes will follow them to their new home.

SCHEME IS ENORMOUS

Billion Dollars May Be Spent on Columbia Basin Project—Million More People

SEATTLE, Nov. 18:—The proposed Columbia Basin project will mean an expenditure of $1,000,000,000 and one million more people for the state of Washington, Willard T. Batchelor, consulting engineer for the project, told the Seattle Municipal League in an address yesterday.

Manager of Paper Company is Here

A. E. McMaster of Powell River Co. Making Round Trip on Steamer Prince Rupert

A. E. McMaster, general manager of the Powell River Co., and Mrs. McMaster are passengers aboard the steamer Prince Rupert today making the round trip on the vessel. They are being given a hearty welcome here by many old friends. Mr. McMaster was an official of the Grand Trunk Pacific Railway Co. in the early days here.

COLD IN INTERIOR

Arrivals in the city from the interior on yesterday afternoon's train reported temperatures at Smithers of zero and at Prince George of 4 below.

VANCOUVER WHEAT

VANCOUVER, Nov. 18: — Wheat was quoted at 64¾c on the local exchange today.

FAVORING DOMINIONS

One Hundred Percent Preference to Be Accorded By Britain, It Is Announced

LONDON, Dec. 18:—Preference of one hundred percent will be accorded exports from the Dominions to Great Britain under the emergency anti-dumping bill.

Announcement of this large concession to imports from other parts of the Empire was made in the House of Commons today.

BAPTIST TEA AND SALE IS SUCCESSFUL

The Ladies' Aid of First Baptist Church held its annual tea and sale of home cooking and fancywork yesterday afternoon in the church parlors. Many ladies called during the afternoon and the affair was quite successful financially.

The parlors were attractively decorated for the occasion with black and orange colors and roses and chrysanthemums.

Mrs. James Hampton was general convener and the guests were received by Mrs. George Hibbard, president of the Ladies' Aid, and Mrs F. W. Dafoe, wife of the pastor.

Mrs. J. A. Lindsay was in charge of the tea room. Mrs. James Currie Mrs. Stromdahl and Mrs. C. E. Larkin served and in charge of the kitchen were Mrs. Norman Fraser and Mrs. J. Armstrong. Mrs. D. Orchard-McLeod was cashier.

Mrs. P. H. Linzey and Mrs. J. Ivarson had charge of the sewing table while Mrs. Bert Morgan and Mrs. Frank Morris presided over the sale of home cooking.

The afternoon's musical program included vocal solos by Mrs. H. N. Brocklesby and Mrs. A. R. Hunter, accompanied by Mrs. James Black.

ALICE ARM CHRISTMAS TREE

ALICE ARM, Nov. 18:—Committees as follows have been named in connection with the holding of the annual Christmas Tree entertainment in Alice Arm: refreshments, Mrs. H. F. Kergin and Mrs. J. Trinder; finance, Mrs. Ole Evindsen and Mrs. E. Moss.

SENATOR ROBERTSON TO ENTER HOSPITAL

OTTAWA, Nov. 18:—Senator Gideon D. Robertson, minister of labor, has been advised to go to hospital for a short time on account of run down condition of his health. Senator Robertson has been for some time in more or less indifferent health.

Vancouver Stocks

(Courtesy S. D. Johnston Co.)

Big Missouri, 17, 18.
Duthie Mines, nil, 2½.
George Copper, 50, nil.
Georgia River, 3, 3¼.
Golconda, 25, 28.
Grandview, 6, 6¼.
Independence, 1¼, 1½.
Indian Mines, 1½, 2.
Kootenay Florence, 1, nil.
Kootenay King, 1, nil.
Lucky Jim, nil, 4.
Mohawk, ½, nil.
Morton Woolsey, 2, nil.
National Silver, 2½, 3.
Noble Five, 6¼, 6¾.
Oregon Copper, 3, 3½.
Pend Oreille, 90, 1.00.
Premier, 64, 66.
Porter-Idaho, 8, 9.
Reeves Macdonald, 30, 40.
Rufus-Argenta, 2, 2½.
Ruth-Hope, 6½, 7.
Silver Crest, nil, 3.
Silverado Cons., 3, nil.
Woodbine, 1, 1¼.

OILS

A. P. Con., 15, nil.
Calmont, 9, nil.
Dalhousie, 25, 28.
Fabyan Pete, 2, 2½.
Home, 50, nil.
Royalite, 8.50, 8.75.
Merland, 7, nil.
Mercury, 12½, 13¼.
United, nil, 12.

Eastern Stocks

Sherritt-Gordon, 69, 74.
Noranda, nil, 16.60.
Int. Nickel, 10.25, 10.75.
C. P. R., 18.00, nil.
Cons. Smelters, 79.00, nil.
Imperial Oil, 12.00, nil.

ENGLAND BEATS WALES

LIVERPOOL, Nov. 18:—England defeated Wales today in international soccer by a score of three to one.

Ocean Depths Guard Fortune

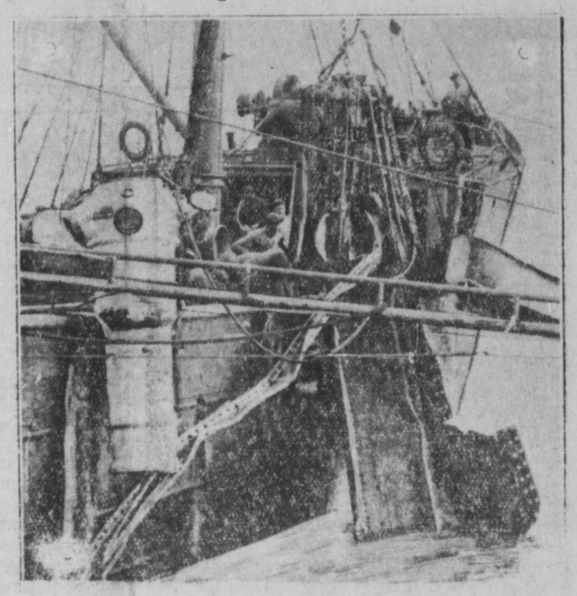

With but an inch of steel between them and $5,000,000 in gold in the coffers of the sunken ship Egypt, the Italian treasure hunting vessel Artiglio, seen in action here, had to give up operations until spring on account of bad weather.

Timber Products From Dominion Will Enter United Kingdom Free

Prospects Are For Large Increase in Shipments From This Province—Efforts Being Made to Secure Orders Soon

VICTORIA, Nov. 18:—Anti-dumping duties proposed by the British Parliament apply to Class Three Imports including lumber and timber. The announcement today that Canadian products will enter the United Kingdom free presents the possibility of a large increase in the shipment of lumber from British Columbia mills to Great Britain. Efforts will be made to secure for the province an early share of the business.

BOUNTY IS BEING CUT

Government to Pay Only $20 For Cougars Instead of $30 as at Present

VICTORIA, Nov. 18: — Cougar bounties in British Columbia will be cut from $30 to $20, effective shortly, it is announced.

NEW TRAIN SERVICE IS EFFECTIVE SOON

The new winter train service will come into effect here at the first of next week. The first train out under the new time-table will be at 3 o'clock Monday afternoon and the first train in at 10:40 Tuesday morning. Thereafter there will be trains leaving Monday, Wednesday and Friday afternoons and arriving Tuesday, Thursday and Saturday mornings. The last train to arrive under the present schedule will be on Sunday afternoon at 3:30.

C. P. R. steamer Princess Norah Capt. William Palmer, is due in port at 4:30 this afternoon from Skagway and other Alaska points and is scheduled to sail at 5 p.m. for Vancouver and Victoria.

Roman Catholic Priests Are In Annual Session

The annual week's meeting of the Roman Catholic priests of the Diocese of Prince Rupert is now proceeding in the city. The meetings are being presided over by Rt. Rev. E. M. Bunoz O. M. I., Bishop of the diocese, who is being assisted by Rev. Father Connelly of Seattle. Priests in attendance are: Rev. Father N. Cocola and Rev. Father P. J. McGrath of Lejac; Rev. Father Leparaux of Prince George, Rev. Father J. Hammond and Rev. Father Godfrey of Smithers, Rev. Father Joseph Allard of Fort St. James, Rev. Father Charles Wolfe of Anyox, and Rev. Father E. M. Leray of Stewart.

GRAIN MOVEMENT HERE CONTINUES

The grain movement from the prairies to the Alberta Wheat Pool's local elevator is continuing steadily. This morning, 400 cars were reported on the division west of Jasper bound here, with further loadings on the prairies of 150 cars.

Olof Hanson and Party Given Splendid Welcome at Stewart; Speakers Are Heard at Dinner

STEWART, Nov. 17:—Olof Hanson, sitting member of the House of Commons for the district, and party travelling with him, were given a royal reception by the people of Stewart under the auspices of the board of trade on Saturday evening when over forty people sat down to a banquet given in their honor at the Portland Hotel. The men to whom Mr. Hanson spoke, were of all shades of political opinion. George Hills, vice-president, presided in the absence of the president, who was indisposed. All the visitors made brief speeches and Ernest Blue welcomed them on behalf of the Hyder Chamber of Commerce. H. W. M. Rolston, editor and proprietor of the Stewart News, spoke on behalf of Stewart.

After Mr. Hills had extended a hearty welcome to the visitors, he called upon Mr. Hanson for an address.

Mr. Hanson told of the pleasure it gave him to return after a long and arduous session at Ottawa to meet them all once more. There was no political significance in the visit and he wished to meet all on an equality—Liberals and Conservatives.

Incidentally, Mr. Hanson mentioned the load line problem which was at present troubling Prince Rupert. That port had been trying to get on a competitive basis with other ports. Alderman Pillsbury would explain the problem at greater length.

Mr. Hanson said he had been proud to be their representative and he had done his best. The constituency was the second largest in the Dominion and all the industries were represented. This made it an exceedingly difficult constituency to represent as there were problems to be discussed with all branches of the government, differing greatly in this respect from the purely agricultural constituencies.

An interesting statement by the member was that, on a number of occasions, he had supported the Bennett government when he thought it in the best interests of the country to do so. Especially had he done so on the question of unemployment.

Proud of Flag

Mr. Hanson said he was proud to be under the British flag. As a member of the commonwealth of nations, they were best able to work out the problems of the country. While there had been hard times people were by no means at the end of thei rresources. As a last resource the government could conscript wealth as in war it had conscripted men, but he did not think this would be necessary. He believed that things were already improving. The relief work was a great drain on the resources of the country but people should not be pessimistic. They simply had to make the best of the condition. In all the problems that came before him at Ottawa, he said he would use his best judgment in each individual case and support or oppose each as it came up, irrespective of party.

Alderman J. H. Pillsbury, president of the Prince Rupert Chamber of Commerce, spoke at some length on the load line discrimination. He mentioned that it was of vital importance to Prince Rupert and might at any time become vital to Stewart. The load line was the line to which a ship might with safety be loaded. It differed in different parts of the world. A convention of different nations had last year extended the winter application of the summer line from the thirty-fourth to the fiftieth parallel thus including Puget Sound and Vancouver but excluding Prince

(Continued on page five.)

GOING TO HONOLULU

Hon. H. H. Stevens to Have Parley With New Zealand Minister of Trade and Customs

OTTAWA, Nov. 18:—Hon. H. H. Stevens, Canadian minister of trade and commerce, will go to Honolulu next month to meet the minister of trade and customs of New Zealand and discuss possibilities of a trade agreement.

The conference was to have been held this month but has been postponed until next month owing to the New Zealand general election on December 2.

CHOSEN BISHOP

Bishop Seager is Elected Successor to Late Bishop Williams In Huron

LONDON, Nov. 18:—Bishop Seager of Kingston was yesterday elected Anglican Bishop of Huron in succession to the late Bishop Williams, who died recently.

Dean Carlisle of Montreal was the first choice but he declined the invitation and further voting resulted in the selection of Bishop Seager, now Bishop of the Diocese of Ontario, who asked for time to consider.

CLOSE DOWN ROAD CAMP

The small camp at Galloway Rapids on the Skeena River Highway is now being dismantled and the equipment moved to Prudhomme Lake where a new camp is to be opened. Such work as remains to be done between Galloway Rapids and Cloyah Bay will be carried out from the Cloyah Bay end.

HAZELTON MAN GUILTY

David Wiggins of Hazelton is serving ten days in jail there, having failed to pay a fine of $10 imposed by Stipendiary Magistrate Starkey on a charge of indecent exposure, it is announced at divisional headquarters of the provincial police.

GENE TUNNEY NOW IS PROUD FATHER

NEW YORK, Nov. 18:—A son was born today to Mr. and Mrs. Gene Tunney. Tunney was formerly world's heavyweight boxing champion while Mrs. Tunney, before her marriage a few years ago, was Molly Lauder, prominent society girl.

THE DAILY NEWS.

PRINCE RUPERT - BRITISH COLUMBIA

Published Every Afternoon, Except Sunday, by Prince Rupert Daily News, Limited, Third Avenue

H. F. PULLEN - - - Managing-Editor

Member of Audit Bureau of Circulations

SUBSCRIPTION RATES

City delivery, by mail or carrier, yearly period, paid in advance	$5.00
For lesser periods, paid in advance, per week	10c
By mail to all parts of Northern and Central British Columbia, paid in advance for yearly period	3.00
By mail to all other parts of British Columbia, the British Empire and United States, paid in advance, per year	$6.00
By mail to all other countries, per year	9.00

ADVERTISING RATES

Transient display advertising, per inch, per insertion	1.40
Classified advertising, per insertion, per word	.02
Local readers, per insertion, per line	.25
Legal notices, each insertion, per agate line	.15

Contract rates on application.

Editor and Reporters' Telephone 86

Advertising and Circulation Telephone 98

DAILY EDITION Wednesday, Nov. 18, 1931

THE CANADIAN LOAN

Canada is to issue an internal loan for an amount of $150,000,000. Some of this money, perhaps half of it, is required for unemployment relief commitments. The balance is presumably necessary because of unexpected reductions in the revenue collected owing to economic stress. There is another aspect of this loan. Owing to the fact that interest due on Canadian flotations in the United States have to be paid in gold, some of the provinces have had to appeal to the Dominion government to assist them in financing such interest charges. Thus the proposed issue is both to meet federal requirements and those of the provinces.

IN FORTUNATE POSITION

Canada is in a fortunate position at a time when there is an adverse rate of exchange against her dollar, so far as American appraisement of currency values is concerned. The large part of her national debt is held in the Dominion.

Of an approximate amount of $116,000,000 owing in interest on borrowings, upwards of $8,000,000 is payable in the Dominion. This principle of financial self support will affect the new loan.

CHALLENGE TO PEOPLE

The issue will be in the nature of a challenge to the determination of Canadian people to show their faith in the country. The greater the success that is achieved in the flotation the more will it illustrate self confidence and the security of Canadians' belief in their own resources and destiny. At the time of its issuance the government will be prepared to show the people for what it is wanted, under the terms of the blank cheque policy secured by R. B. Bennett from Parliament last session. It is an emergency loan for emergent purposes, and because of that the people will be asked to do their own financing and show their ability to meet and conquer the problems that confront them.

Greta Nissen was born in Oslo, Norway, on a June day and went to school in Copenhagen. But this wasn't all. In 1925 she crashed the films, and what with one thing and another—The monkey? Oh, don't pay any attention to that.

The Letter Box

RADIO INTERFERENCE

Editor, Daily News:—

The president and officers of the Prince Rupert Radio Association have been inundated with complaints regarding local interference and poor reception during the past weeks. A certain amount of this is undoubtedly due to atmospheric conditions, but a great deal is absolutely local. Our radio inspector has been working steadily and has found several causes for the local, the other interference being out of his jurisdiction. Some of the most consistent interferences are from the power line and the C. N. Telegraphs. This latter interference has been tested a number of times and it has been proved that a great deal of trouble comes from the generator operated there. The powers that be in the east have been notified and have been very polite about the condition, saying that the trouble would be taken care of, but to date no improvement has taken place. On Armistice Day one radio listener heard quite plainly on his machine the telegraph transmitting car names and numbers east from town, and a condition of this kind should not exist. There are now quite a few hundred radio owners in town, and this association has been doing all in its power to remedy matters, but when big concerns do not take the trouble to overcome their interferences, at a very small cost, there seems only one thing to do, and that is boycott the offending parties.

We believe that the only reason the C. N. R. boats are being renovated here this year was the threat the merchants and others interested of Prince Rupert would not ship freight on these vessels unless the management changed their ways. The ordinary member of this association may think nothing is being looked into but we can assure you that everything possible is being done to clear up conditions, and if we all pull together with one object in view, namely, to clear up all local disturbances, it will be better for both radio sellers and radio owners.

Thanking you for the space.

PRINCE RUPERT RADIO ASSOCIATION.

Twenty Years Ago

In Prince Rupert

November 18, 1911

The Harris Mines Ltd. proposes to institute extensive development operations very soon on the American Boy mine near Hazelton. It is expected that 400 tons of picked ore will be shipped by next fall.

A Victoria survey party of 35 men, which had been missing up the Naas River for some time, arrived here safely this morning from Mill Bay on the steamer Venture. They had an adventurous trip down the Naas River by trail and canoe. H. P. Rutter is the head of the party.

A number of men who have been employed on construction work by the Granby Co. at Goose Bay (now Anyox) have been laid off, according to word reaching the city this morning.

Mrs. Blaney of Prince Rupert Aids Hostess

Mrs. G. S. Blaney of Prince Rupert assisted Mrs. M. O. Horth in Nanaimo recently when the latter entertained in honor of Mr. and Mrs. T. Niven on the occasion of their twenty-fifth wedding anniversary. The wedding cake was cut by Mrs. Niven after which George S. Pearson M. L. A. proposed a toast to the bride of a quarter of a century ago, Mr. Niven responding.

Mr. Niven, on behalf of himself and family, presented Mrs. Niven with a gold wrist watch. Many pieces of silver were presented to the couple.

Mrs. Niven and Mrs. Blaney are sisters.

The Vancouver cannery tender and freighter P. W. arrived in port this morning from the south with local cargo including explosives for the interior and fuel oil for the Union Oil Co.

GEORGIAN IN CHARACTER

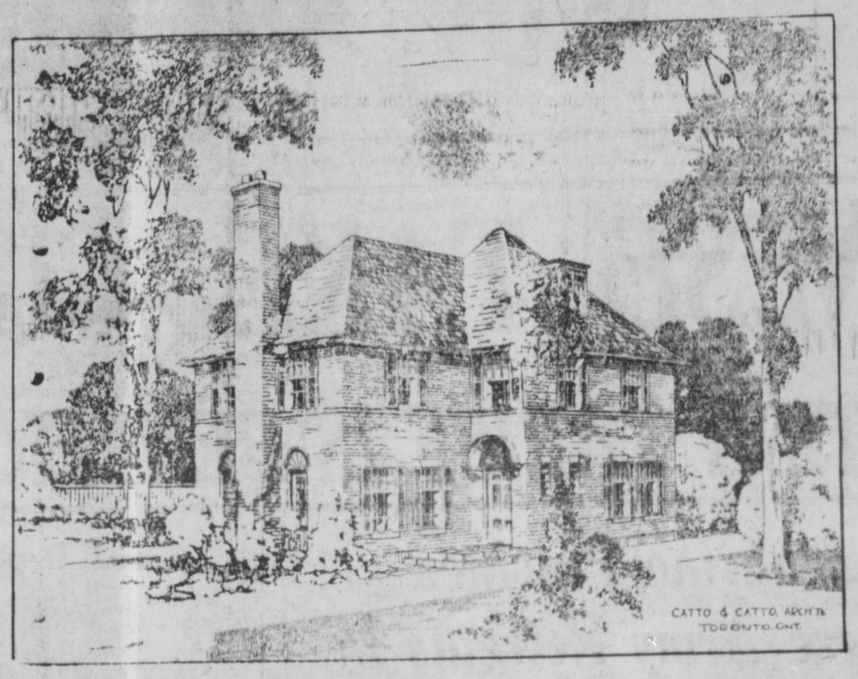

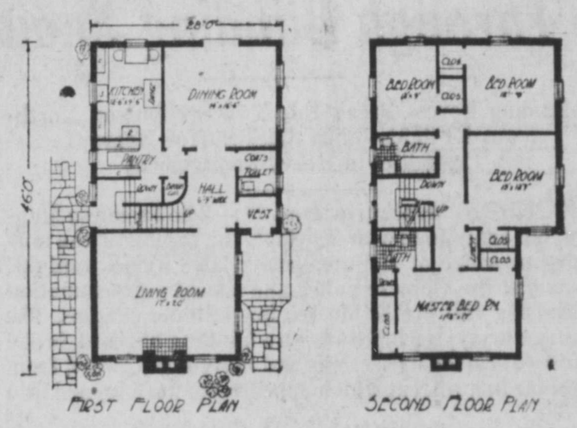

Catta & Catto, Architects

The owner of a narrow lot who is desirous of erecting a substantial house upon it will be interested in this design of a Georgian home. The end of the house facing the street has an attractive appearance owing to the unusual design of the chimney base and the wrought iron railings outside the two French windows which have wooden fan-shaped panels over them.

Red or buff stock brick may be used for the walls depending upon the color scheme desired.

The hall on the ground floor has been planned so that each room and both stairways are accessible from it, ye the kitchen and pantry are separated from the living room and main entrance to the dining room very effectively.

In the kitchen the equipment is laid out so that the least effort in passing from one place to the other is necessary. A breakfast table and chairs are arranged at one end by a window. Cupboards are placed on both sides of the sided kitchen sink. With the addition of plenty of cupboard space in the pantry there should be no shortage of storage space.

The feature of the second floor is the master bedroom. Connected with it is a private bathroom with shower, the floor being composed of tile. Two clothes closets are provided for this bedroom which is placed in the front of the house and lighted from two sides.

Three other bedrooms each supplied with a clothes closet all open off the hall. Owing to the shape of the house all rooms receive light from two sides. The main three-piece bathroom is tiled.

An attic stairway leads from the second floor hall to bedrooms on this floor tucked under the eaves.

Outline Specifications

Size of House: 28 ft. x 46 ft.
Suitable Lot: 40 ft. frontage.
Walls: Brick.
Roof: Wooden shingles.
Heating: Hot water.
Built-in Features: Kitchen cupboards, pantry.
Cubic contents: 36:500 cu. ft.

Readers desiring further information regarding a house of this design should communicate with Messrs. Catto & Catto, 68 King St. E., Toronto, Ont., and mention design No. 294. Consult a local architect if designing architect is too far removed. Copyright 1931.

Extensive Variety Of Cupboards For Kitchen Possible

They increase efficiency in Housework

The woman who wants cupboards and cabinets and tables in her kitchen can do one of two things. She can have the local carpenter build them according to architects' drawings, or she can purchase the cabinets ready made and have them installed according to her desires. These ready made cabinets are of two kinds, those which are built in and permanent, and those which are movable.

A full list of these units is long and complicated, a few of the more common ones will suffice. First is the dresser. This unit consists of cupboards above and below with a table-top work space between. It has special containers for flour, sugar, spices and other foods which are standard items in the preparation of a meal. There is also space for pots and pans.

A similar unit is frequently called a butlery cabinet. This lacks the food containers and so may be used for china, pans, linens, extra utensils and the like.

Tall narrow cabinets may have any number of uses, depending on the disposal of shelves within. A pack of shelves and an array of hooks turn it into an efficient closet for storage of brooms, mops and vacuum cleaner. Shelves spaced widely can hold large kitchen utlery, others contain an ironing board.

The ironing boards may fold up inside a cabinet which is placed against the wall, or it may be attached to a door. It may be swung into the wall between two studs or may even pull out from between two sections of a cupboard much as does a breadboard.

Dresser and butlery units are made up of two or three units. First is a wall cabinet, a group of cupboards of varying sizes, made to be attached to the wall above a table; second, the cbinet base, a group of cupboards to be set on the floor.

These units, with the taller utility cabinet, make up the main units which housewife and architect consider. Obviously the combinations to be made up with these and with the many additional special units are almost endless.—Copyright 1931, The Architects' Small House Service Bureau, Inc.

Bridge By Queen Mary Chapter is Enjoyable Event

A very successful bridge party was held last night at the home of Mrs. A. T. Parkin, Borden Street, by Queen Mary Chapter, Imperial Order, Daughters of the Empire. Mrs. C. E. Cullin, regent of Queen Mary Chapter, assisted Mrs. Parkin in receiving the guests.

Prize-winners were Mrs. D. McD. Hunter, ladies' first; Mrs. W. S. A. Breen, men's first, and William Hammond, ladies' consolation; H. Brass, men's consolation.

A pair of brass candlesticks was raffled and the winner was Ernest Wilding.

Just Phone 125

Sometimes when a vacuum cleaner feels temperamental and loses interest in scurrying away with the dust settlements it's a very simple trouble. We are intimately acquainted with all makes of vacuum cleaners, and we know how to persuade them to go on about their business with a stout heart and lots of vigor.

We repair all things electrical.

Parkin Ward Electric Company

Repair Shop

349 Third Ave.

SHEET METAL WORK

HOT AIR HEATING and

and Roofing

VENTILATION

Alexander Murray's Approved Roofers. Work guaranteed for 10 and 20 years by bonding company.

Steens Limited

P.O. Box 928 Phone 5

Prince Rupert DRY DOCK AND SHIPYARD

Operating three Dry Docks
Total capacity 20,000 tons

Shipbuilders and Ship Repairers for Steel and Wood Vessels

Sawmill and Mining Machinery Repaired and Overhauled

Iron and Brass Casting

Electric and Acetylene Welding

50-ton Derrick for Heavy Lifts

for COLDS

BUCKLEY'S MIXTURE

is Canada's standard remedy. It outsells all other cough and cold preparations. BETTER—that's why—and DIFFERENT.

M-10

Acts Like a Flash

A SINGLE SIP PROVES IT

Silversides Bros.

— PAINTS —

WALLPAPERS — GLASS

Third Avenue

Economize with **EDISON MAZDA LAMPS**

Listen to General Electric Vagabonds every Tuesday evening over Canada-wide network.

WHEN you choose Edison Mazda Lamps you are assured full value of the current consumed—and these dependable lamps cost little more than the cheapest. Buy them by the carton and fill those empty sockets now.

MADE IN CANADA

L-31

CANADIAN GENERAL ELECTRIC CO. LIMITED

Nerves A Complete Wreck Sat Up Half The Night

MILBURN'S HEART AND NERVE PILLS

Price 50c a box

Mrs. John Rose, Bark Lake, Ont., writes:—"I was troubled so much with my nerves I was a complete wreck.

I could not do my work, and would have to sit up half the night on account of not being able to sleep.

One day a friend recommended Milburn's Heart and Nerve Pills. I used one box and got relief, and by the time I had taken six boxes I was as well as ever."

Sold at all drug and general stores, or mailed direct on receipt of price by The T. Milburn Co., Ltd., Toronto, Ont.

Wahl Fountain Pens

Values to $8.00. Sale Price, $2.00

Eversharp Pencils

Values to $5.00. Sale Price, $1.00

Ormes Ltd.

The Pioneer Druggists

THE REXALL STORE

Phones 81 and 82 Third Ave. and Fulton St.

Hard Time Prices For Cash

No. 1 Alberta Lump $12.50
No. 1 Alberta Egg $11.50
Pembina Peerless Lump $12.00
Pembina Peerless Egg $11.50

HYDE TRANSFER—PHONE 580

The Fish which made Prince Rupert Famous

"Rupert Brand"

SMOKED

BLACK COD

Prepared Daily By

Canadian Fish & Cold Storage Co., Ltd.

PRINCE RUPERT, B.C.

COAL

Buy the real Coal—our famous Edson and Cassidy-Wellington—in any quantities.

Also Bulkley Valley Hay, Grain and Robin Hood Flour.

Prince Rupert Feed Co

PHONES 58 AND 558

PHONE 649

Steam Cleaning and Pressing

Alterations Made

Collection and Delivery Free!

LING — THE TAILOR

817 Second Ave. Phone 649

SAFE WINTER TIRES — SURE FOOTED

Goodrich Silvertowns

Get Them Now!

Rupert Motors

Garage and Service Station Phone 566 (Night calls 161)

DISTRIBUTORS: DODGE and PLYMOUTH CARS

UNION STEAMSHIPS LIMITED

Steamers leave Prince Rupert for Vancouver:—

T.S.S. CATALA EVERY TUESDAY, 1.30 P.M.
Via Ocean Falls, arriving Vancouver, Thursday Morning.

T.S.S. CARDENA EVERY FRIDAY MIDNIGHT
Arriving Vancouver Sunday midnight approx.

Weekly sailings to Port Simpson, Alice Arm, Anyox, Stewart and Naas River points. Sunday, 9 p.m.

Further information regarding all sailings and tickets at —
PRINCE RUPERT AGENCY: Second Avenue. Phone 568

Get the habit of reading the advertisements in this paper. If you want anything, try a classified ad.

Local Items

For Nanaimo - Wellington coal phone 771.—C. C. Ketchum & Co. tf.

Provincial Constable Wm. Harrison who is stationed at the Cloya Bay unemployment relief camp, is paying a visit to town.

W. H. Galbraith of Port Essington arrived in the city from the Skeena River on yesterday afternoon's train for a brief visit to town.

Mrs. G. S. Blaney, who has been visiting in Nanaimo with her sister, returned to the city from the south on the Prince Rupert this morning.

Thomas Fraser of the Daily News composing room staff returned to the city on the Prince Rupert this morning from a two weeks' holiday trip to Vancouver.

H. D. Barrett, chief clerk in the Canadian National Railways divisional superintendent's office, returned to the city on yesterday afternoon's train from a trip to Prince George.

James Halpin, who was identified with the construction of the Zenardi Rapids railway bridge here in the early days, is at present at Prince George in connection with the completion of a new highway bridge there.

Father J. Hammond of Smithers and Father N. Cocola and P. J. McGrath of Lejac were among the priests arriving from the interior on yesterday afternoon's train to attend the annual meeting here this week of Roman Catholic clergy of the district.

"We had a splendid time," said Frank Kermode, curator of the Provincial Museum, who with Bert Anderson of the Balmoral Hotel, returned on the steamer Charmer Saturday night from a hunting trip in the mountains back of Bella Coola. — Twenty-Five Years Ago column, Victoria Times.

NOTICE

Our coal is in a dry shed. Don't buy water. Buy coal and get your full weight. Discount $1.00 a ton. Note our advertisements for cash prices.

HYDE TRANSFER, Phone 580. rf

TOO LATE TO CLASSIFY

FOR SALE—Player piano, excellent condition, modern 88 note, 20 rolls. Cheap. Phone Green 703. Box 960. 273

Announcements

Varden Concert, November 19.

Eagles' carnival and dance, November 20. Ladies refreshments. Gents 50c., 9 till 12.

Recreation Club Scotch Dance November 20.

Oddfellows vs. Rebekahs whist and bridge, Metropole Hall, 8:30 p.m., November 24.

C.N.R.A. Bridge, whist and dance Eagles Hall November 25.

Parish Hall Seal Cove Dance November 27.

United church Bazaar Dec. 3.

I.O.D.E. hard time dance December 4.

High School concert, December 10 and 11.

Presbyterian tea at Manse December 16.

Presbyterian Burns Banquet January 25.

Christmas Special

Permanent Wave $5.00

From Now Till Christmas

Make Appointments Early

La Parisienne Beauty Parlor

Fourth St. Phone 301

Headache Indigestion Constipation

DR. A. W. CHASE'S KIDNEY-LIVER PILLS

For over half a century Dr. Chase's Kidney and Liver Pills have proven successful in promptly relieving torpid, sluggish action of the Liver, Kidneys and Bowels and the legion of ills that arises therefrom.

Dr. Chase's KIDNEY & LIVER PILLS

Glasses fitted by registered optometrist at Heilbroner's store.

John May will sail on the Prince Rupert tomorrow night for a trip to Vancouver where he will attend the Pension Board.

H. S. Parker returned to the city on yesterday afternoon's train from one of his periodical business trips to various interior points.

W. H. Goodsell, who has been on a brief trip to Vancouver, returned to the city from the south on the Prince Rupert this morning.

Capt. W. P. Armour, manager of the Pacific Salvage Co., returned to the city on the Prince Rupert this morning from a brief business trip to Vancouver.

The regular monthly dinner meeting of the Prince Rupert Retail Merchants' Association, scheduled for last night, was postponed for a week.

Ottar Reman was fined $10, with option of seven days' imprisonment by Magistrate McCymont in city police court this morning for obtaining lodgings by false pretences.

Bert Mitchell and Joe Bretton appeared in city police court before Magistrate McClymont this morning and were remanded for eight days on charges of theft of firewood.

J. J. Little, general manager of the Northern British Columbia Power Co., returned to the city on the Prince Rupert this morning from a trip to Vancouver and Victoria on company business.

Local friends will be glad to learn that Mrs. Robert Arthur, jr. formerly of this city and now residing in Victoria, is making a satisfactory recovery in the Capital City following a recent serious operation.

G. Christensen of Bella Coola, after a brief visit to the city in connection with his duties as a fisheries officer, sailed by the Catala yesterday afternoon for Namu whence he will proceed to Bella Coola.

T. J. Shenton, inspector of mines left on this morning's train for a trip to Telkwa on official duties. He hopes to return to the city tomorrow afternoon and will proceed to Anyox on the Catala Sunday evening.

Rev. Charles E. Motte, recently pastor of Rupert East United Church, who has been transferred to Vancouver for temporary duty pending permanent appointment, and son, Ian Motte, are sailing this afternoon on the Princess Norah for the south.

C.N.R. steamer Prince Rupert Capt. D. Donald, arrived in port at 11 o'clock this morning from Vancouver, Powell River and Ocean Falls and will sail at four o'clock this afternoon for Anyox, Stewart and other northern points whence she will return here tomorrow evening southbound.

TIME TABLE CHANGES

Effective

SUNDAY, NOV. 22nd

Train No. 196—Leaves Prince Rupert 3.00 p.m. Mondays, Wednesdays and Fridays.

Train No. 195—Arrives Prince Rupert 10.40 a.m. Tuesdays, Thursdays and Saturdays.

Canadian National

V-192

Dinnerware, china, crockery glassware. Heilbroner's store.

Come one, come all, to Varden's Concert, Moose Hall Thursday Nov. 19 at 8:45. Admission 50c. Watch Thursday's paper for program. tf

Max Heilbroner and son, Henry Heilbroner, sailed on the Catala yesterday afternoon for a trip to Vancouver.

Mrs. Henry Halliwell of Terrace is paying a brief visit to the city, having arrived from the interior on yesterday afternoon's train.

Capt. H. E. Nedden and other officers and members of the crew of the steamer Prince George, which has been tied up in the local dry dock for the winter, will sail on the Prince Rupert tomorrow night for Vancouver.

T. H. Johnson, manager of the Canadian Fish & Cold Storage Co. who has been on a several weeks' trip to Eastern Canada and the United States on company business, returned to the city on the Prince Rupert this morning.

William Chuickshank was appointed acting secretary of the Prince Rupert Gyro Club until the end of the year at an executive meeting of the club yesterday. He relieves E. J. Smith, who has resigned from the club.

BILLIARDS LAST NIGHT

Five of Six Games in Opening Fixture Are Played—Empress Leading Grotto

Empress Social Club took a lead of 1197 to 1075 over Grotto last night when five of the six games in the first Billiard League fixture were played. The sixth game between William Mitchell (Empress) and George Waugh (Grotto) will be played tonight. Following were the scores last night:

Marcus Andrews (Empress), 250; Don Brown (Grotto), 178.

R. Young, 250; P. Johnson, 215.

J. Saunders, 250; Bert Morgan, 225.

John Bulger, 250; Ed. Hudson, 207.

A. Murray, 197; George Shenton, 250.

WEATHER REPORT

Dead Tree Point—Raining, light southeast wind; barometer, 29.60; temperature, 40; light swell.

Triple Island — Raining, fresh southerly wind; moderate swell.

Langara Island—Overcast, moderate westerly wind; heavy swell.

SUFFERED MONTHLY PAINS..

What misery! If she would only try Lydia E. Pinkham's Vegetable Compound! It's such a help for those dreadful Monthly Pains that make life unbearable.

Hotel Arrivals

New Royal Hotel

THE HOTEL WORTH WHILE

Hot & Cold water: Steam Heat

75c. PER DAY AND UP

J. Zarelli

Telephone 281

Savoy Hotel

Prince Rupert's leading family hotel. Hot and cold water in all rooms.

A. J. PRUDHOMME, Prop.

Cor. of Fraser and Fifth Sts.

W. Harrison and J. Wilson, Cloyah Bay; J. Walker, city.

SINGER SEWING MACHINES

NEW AND USED

For Sale and for Rent

McRAE BROS., LTD.

TALK ABOUT HARD TIMES

A FAIR EXCHANGE—TWO 50c PIECES FOR $1

NO. 1 ALBERTA EGG, Per Ton $11.00

COAL - CASH ONLY

Also Nanaimo-Wellington Lump and Nut

Albert & McCaffery, Ltd.

116 — Telephone — 117

Weds in Burnaby; Will Reside Here

John Eyolfson Arrives With His Bride Who Was Formerly Miss Lillian Doris Fuller

John Eyolfson, well known local salmon troller, returned to the city on the Prince Rupert this morning with his bride who was formerly Miss Lillian Doris Fuller, at one time a resident of Jap Inlet and Prince Rupert but more recently living with her parents in Burnaby, Vancouver. The couple will take up residence here at 1207 Water Street.

The couple were married Monday afternoon at 2 o'clock at the Anglican Church at Royal Oak, Burnaby. The bridesmaid was Miss Alice Fuller, sister of the bride, and the groomsman, Ted Fuller, brother of the bride.

The groom is the son of Mr. and Mrs. John Eyolfson of Osland and the bride is the daughter of Mr. and Mrs. R. H. Fuller of Burnaby. They will have the hearty congratulations and best wishes of many friends. Their friends gave them an enthusiastic welcome as they landed from the boat this morning.

NOTICE

We offer 1 ton of coal and 1 load of wood for $15 cash. Albert & McCaffery. Phone 116. (268)

ENJOY THIS WAY TO PREVENT CONSTIPATION

THE most frequent cause of illness and poor health is constipation. Its poisons cause headaches, backaches, dizziness, lack of pep—and often lead to serious disease.

Kellogg's ALL-BRAN—a delicious ready-to-eat cereal, *protects against constipation.* Two tablespoonfuls, eaten daily, will prevent and relieve both temporary and recurring constipation. In stubborn cases, eat it three times a day.

Isn't this far more pleasant—and far more healthful—than taking habit-forming pills and drugs?

ALL-BRAN also provides iron, which brings a healthy glow to complexions. Many delicious recipes on the package. Made by Kellogg in London, Ont.

Kellogg's ALL-BRAN

EYES—Jacks-of-All-Jobs!

From early morn to late at night we "crowd" our eyes relentlessly from one job to another . . . from one light condition (or lack of it) to another . . . from getting a difficult close-up to spotting a tiny object at long range.

Throughout it all we demand unfailing accuracy, comfort, efficiency. How long will *your* eyes stand it? Or don't they now? Only a thorough analysis of your business, sports, and social habits and "eye-jobs" will tell you. Consult us without obligation. You have much to gain and nothing to lose.

JOHN BULGER

Registered Optometrist

ULCERS, BAD LEGS OLD WOUNDS & SORES

Marvellously Healed by Zam-Buk.

Ointment 50c.—Medicinal Soap 25c.

Do you read the classified advertisements?

SPORTS

OLYMPIC TRY-OUT

Kaare Engstad of Burns Lake to Go to Princeton For Trials

BURNS LAKE, Nov. 18:—The Omineca Ski Club is in receipt of interesting letters particularly from C. Allen Snowden, president of the Canadian Amateur Ski Association, and from Rudolph J. Verne, president of the Western Branch.

The Omineca Ski Club was notified that its club captain, Kaare Engstad, had been selected for the try-out at Princeton for the Olympic contests to be held at Lake Placid, N.Y., in February, 1932.

At Princeton the best from the west will be picked to go to Lucerne Que., for the elimination trials, and the final Canadian Olympic Ski team will be chosen there.

The Lakes district, and in fact the whole of Central B.C., should be justly proud in having such a representative as Kaare Engstad. Since his association with the Omineca Ski Club he has proven himself a most capable club captain and instructor, distinguishing himself and winning honors for the Omineca Ski Club at every tournament in which he has competed.

With skill, youth and exemplary habits in his favor, it is almost certain he will be sent to Lucerne with a big chance of making one of the Canadian Olympic Team.

ORGANIZE SKATING

Hockey and Curling Also Planned For Pouce Coupe

POUCE COUPE, Nov. 18:—The Pouce Coupe Skating and Hockey Club was organized at a recent enthusiastic meeting. Officers are as follows:

President, Stan Kent.
Vice-president, P. C. McWha.
Secretary, Jack Hardie.

There will also be much activity in curling here this winter with ladies as well as men taking part.

Miss Gladys Lane, whose marriage has just taken place in London, was a pioneer of long-distance running in England. She won points for England at Monte Carlo in the first international meeting, and was the first English girl to win the 1,000 metres abroad in Brussels.

SPORT CHAT

Henry Cochet, the world's greatest tennis player, is learning to be a flyer. He was taking lessons from Michel de Troyat, noted stunt pilot, at Villacoublay airport near Paris until the latter was injured during an exhibition flight. His tastes run toward stunt flying and he was delighted when his teacher put the plane through fancy manoeuvres.

* * * *

R. F. Smith of New York describes in a letter to a Montreal newspaper a few interesting details of McGill intercollegiate football of half a century ago. He writes in part: "I arranged the first game with Toronto Varsity—fifty years ago—and the last game with Harvard, also fifty years ago. We took down 19 men to New England for a three day trip and got $150 for expenses. We also played Dartmouth and were allowed $25. The football of the Harvard game is still in the Harvard gymnasium. I would like to know the size of it—more than twice the present one."

RANGERS IN LEAD

Defeated Americans Last Evening to Go Into First Place in National Hockey League

NEW YORK, Nov. 18:—Lester Patrick's New York Rangers defeated New York Americans by a score of three to nil last night and went into the leadership of the National Hockey League.

Montreal Canadiens defeated the Maroons five to two and joined the Chicago Black Hawks and New York Americans in a tie for second place.

The Boston Bruins won their first victory of the season by conquering the Detroit Falcons one to nil in an overtime engagement.

Hockey Standings

NATIONAL LEAGUE

	W.	D.	L.	F.	A.	P.
N. Y. Rangers	2	0	1	8	3	4
Chicago	1	1	0	3	2	3
N. Y. Americans	1	1	1	6	6	3
Mont. Canadiens	1	1	1	7	7	3
Mont. Maroons	1	0	1	6	6	2
Detroit	1	0	2	4	7	2
Boston	1	0	1	2	4	2
Toronto	0	1	1	2	3	1

BASKETBALL LAST NIGHT

Play Was Even and Interesting to Large Crowd of Fans

Senior—32 Taxi 36, Panthers 18.
Intermediate—High School 34, Merchants 18.
Ladies' League—Cardinals 11, Comets 7.
Junior—Boy Scouts 14, Rovers 6.

In spite of the cold weather last night, there was a large crowd out to see four hard fought and closely contested league basketball games. As the players are now beginning to round into condition, they are improving in their team play, ball-handling and shooting. The scores of last night are a good indication of the play. The teams are very evenly matched and, as a result, the spectator is conscious of no lagging or slowness of play. For every game the applause was loud and constant.

The senior game between 32 Taxi and Panthers was a hot one, with close checking and better team play, especially on the part of the Taximen. However, fouls were quite common, which should tend to let the players see that they must play basketball. Otherwise the game is dead, and the spectators are dissatisfied. The Taximen drew eight personals while the Panthers got away with six only. The 36-18 score gives a good estimate of the play. The Taximen played better as a team and their shooting was deadly. Ratchford was fast and, being left wide open too often, helped himself to 12 points. Gurvich, Stalker, Kenny and Menzies worked like trojans and combined very effectively to keep the ball out of their area. For Panthers McNulty and Macdonald were the high scorers while Irvine, Cross and Kelsey engineered play after play. However, the game, as a whole, was a good one to watch, though the spectators go away better satisfied when there is better play and less fouling and scrimmaging.

The teams:

32 Taxi—D. Gurvich (8), Ratchford (12), Kenny (4), D. Stalker (6), Menzies (2), Wrathall, S. Gurvich; total, 36.

Panthers—Irvine (4), Cross, Macdonald (8), Kelsey, McNulty (6), Stewart; total, 18.

Referees, Plommer and D. Morrison.

Intermediate Game

As usual, the intermediate game was a thriller. With the score nearly tied many times, the Students were lucky to knock out a 34-26 win over the Merchants. This latter team has been considerably strengthened with the addition of Pearce and McNulty, the former player being high scorer for Merchants with six field baskets. As these players round into condition, with their weight and experience, they will be a serious menace in the intermediate division. Eric Dingwell and Currie worked hard and consistently. When Dingwell's shooting eye gets into shape, look out, for he takes more pots at that basket than anybody. The High School team was wild in the first half, playing very indifferent basketball and the half ended 14-10 for High. However, Wingham, who was pretty badly off, had a rest and after thinking it over, went in again with Vance assisting Unger and Walters in piling up a big score. Walters worked well at centre and flashed some brilliant shooting. Vance, though not entering into the scoring, was probably the backbone of the Students defence.

The teams:

High School—Walters (10), Unger (14), Forbes, Vance, Hickey, Tobey, Ross (4), Wingham (6); total, 34.

Merchants—E. Dingwell (8), F. Dingwell, Currie, Comadina (6), Pearce (12), McNulty, Birrel, Bacon; total, 26.

Referee, Walter Johnson.

Ladies' Game

The girls' game between the Cardinals and the Comets was probably the most interesting played in the ladies' league this season. The game was a vigorous struggle from the start. There was strong checking, especially on the part of the guards but there was a general lack of combination. Cathie Irvine was good for the Cardinals. She shot with accuracy and also played a strong defensive game. Lillian Lowe was also notable. She played more open whereas the others tended to bunch together.

At half time the score was 5-0 for the Cardinals. The second half opened with a much better brand of basketball. Both teams played more open and towards the end the pitch of the game became so high and intense that the play became rough. As a result Ella Steen was ruled off the floor on personal fouls. The Comets, led by Julia Roberts demonstrated clever shooting towards the latter part of the game, but although they played furiously they were unable to equalize the Cardinals score before the final whistle blew, leaving the score 11-7 for the Cardinals.

Junior Game

The junior game between the Rovers and the Scouts opened with a good calibre of basketball. It looked as if the game was going to be intensely interesting during the first half. Both teams put up a defensive game in the first half. Calderoni was the most dangerous man. When he got control of the ball he handled it splendidly and scored all the points for the Scouts in the first half, which ended with a score of 5-2 for the Scouts. The second half opened with the Scouts having the advantage. Both teams played a defensive game but towards the end of the last half the Rovers slacked off and the Scouts ran circles around them.

Full time found the score 14-6 for the Scouts.

Referee, Dan Morrison.

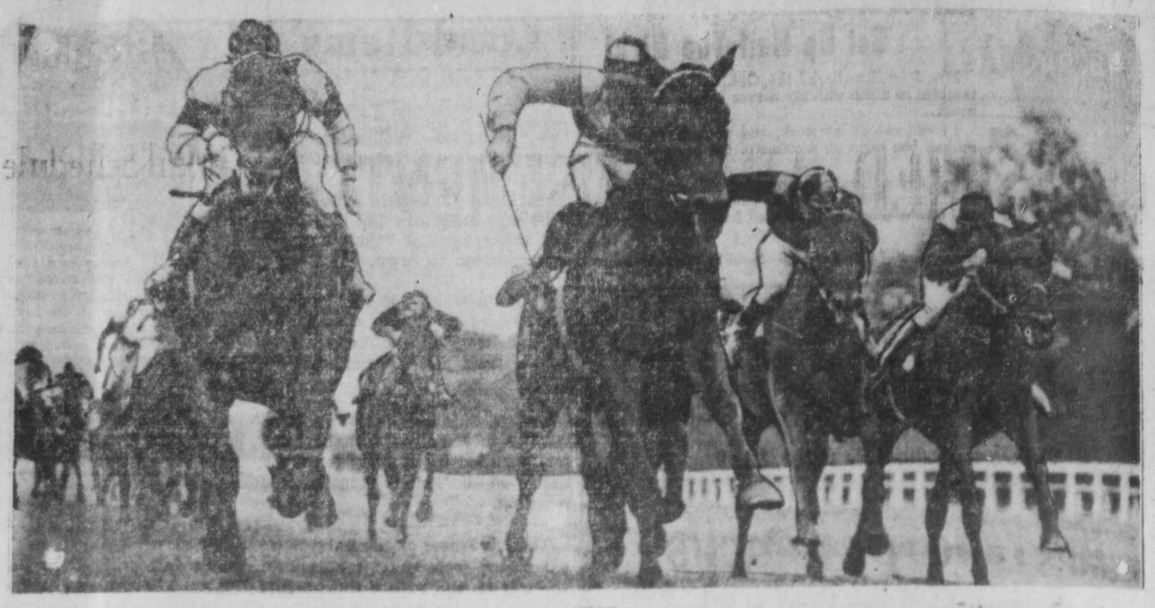

Striking photograph of the finish of the Wolsey Selling Plate at Hurst Park, England, showing Dicon (third left) and Dundrave (second centre). The race was won by Marten's Tower.

SKI-ING TO START SOON

Burns Lake is Already Looking Forward to Winter Sport

BURNS LAKE, Nov. 18:—The executive committee of the Omineca Ski Club, with Rev. C. A. Hinchliffe as convenor of the entertainment committee, is organizing a drive for membership and has many schemes in mind that should assist in raising the necessary funds to finance the club in sending an Olympic entry to Princeton.

The season will be opened as soon as snow conditions permit by a ski-hike in which most of the local skiers will participate. The "gang" will gather at the Omineca Ski Lodge known as the "Kraal," situated on the south slope of Boer Mountain. Hot coffee, rolls and baked beans will be served.

A bridge and whist tournament will also be held in the basement of St. John's Church on the evening of December 10 when refreshments will be served and four prizes awarded. The entry fee of 25c will go towards financing the Princeton trip of the club captain.

SCHMELING IS BOOKED

World's Champion to Meet Mickey Walker in February?

NE WYORK, Nov. 18:—Joe Jacobs, manager for Max Schmeling, world's heavyweight champion, stated yesterday that he would have an important announcement to make in a couple of days. Jacobs made this statement following a conference with William Terry, president of Madison Square Garden.

Jacob's announcement it is reported will be of a bout in late February either at Miami or Los Angeles between Schmeling and Mickey Walker.

Jacobs denied a report that Tommy Loughran was being sidetracked in favor of Walker for the champion's next meeting.

Starting December 14 and ending January 16 Schmeling will make a tour of 22 of the more important American cities.

Car Shops Better Lead in C. N. R. Cribbage League

Canadian National Recreation Association Cribbage League results last night were as follows:

Round House 16, Gen. Office 11.
Station 9, Car Shops 18.

	W.	L.	Pts.
Car Shops	77	58	77
Round House	68	67	68
Station	64	71	64
General Office	61	74	61

WONDERFUL WHISKY-
SPECIAL LIQUEUR

Also the De Luxe Whiskies;
Extra and Ne Plus Ultra

For sale at Vendor's or direct from Liquor Control Board, mail order dept., Victoria, B.C.

This advertisement is not published or displayed by the Liquor Control Board or by the Government of British Columbia

FREE
A BOOKLET OF
"FAMOUS RECORDS"

Perhaps the oddest of all world records is that established by two pigeons named Darby and Joseph, who won the race for homing pigeons from Pensacola, Florida, to Fall River, Mass.—a distance of 1182 miles.

Be up-to-the-minute in your discussion of records in sports, transportation, human achievements of all kinds . . . send today for your copy of this free Booklet, "FAMOUS RECORDS" which contains authentic data on many famous World Records. Name and address should be sent to Imperial Tobacco Company of Canada, Limited, Dept. I, P.O. Box 1320, Montreal, P.Q.

In addition to interesting facts about world records, and attractive illustrations, it provides space for you to keep a record of your favourite local or provincial sport records.

For years Turrets have been Canada's record cigarettes . . . a popular tribute to their quality and mildness. After all, nothing can replace good, honest tobacco; grown and ripened right out in the field under nature's own sunlight—nothing artificial about that—and the high quality is "inbred".

Manufactured by
Imperial Tobacco Company
of Canada, Limited

Quality and Mildness
Turret
CIGARETTES

12 for 15c.
20 for 25c.
—and in flat tins of fifty and one hundred

The Daily News, "Classified" is the Poor Man's Advertising Column

CLASSIFIED ADVERTISEMENTS

WANTED

WANTED— Second-hand English Baby Carriage in good condition. Phone Black 397. 263

WANTED—At once, girl for light duties in good home. $10 per month, fare paid, permanent position. Write Box 42, Anyox, B.C. 269

AGENTS WANTED

Employment for ten thousand agents for "Authentic Life of Edison." Large illustrated book; low price; quick sales, big profits. Wonderful opportunity to make money. Write for free sample. Winston Co., Toronto. tf

FOR SALE

FOR SALE — Cary Safe. Apply Daily News. tf

FOR SALE— Good used cars at right prices. Kaien Motors Ltd. tf

FOR SALE — Dining Room Suite consisting of gate-legged table, 6 chairs, buffet and china cabinet, walnut finish, practically new. $125. Phone G. C. Arseneau 758 or Green 148. tf

FOR SALE—Gas-Boat (built on Clyde) copper rivitted, oak ribs and planking, tail shaft, suitable for 10-12 engine, also Barbour's salmon nets and twine, hose-pipes. Bargain for cash. Apply Hanley, Government Floats. 270

FOR SALE— Elegant Chesterfield Suite, solid walnut, beautifully upholstered in lustrous English mohair, cost $500. No reasonable offer refused. Rare antique French cabinet, Louis XIV. period. Encyclopedia Britannica, up-to-date. Chinaware, curios, cabin trunk, leather suitcases, etc Mrs. Hyde, 13 Federal Block, after 2 p.m.

FOR RENT

FOR RENT—Furnished 4 room flat with bath. Phone 547. tf

FOUR and five-room apartments for rent. Mussallem Grocery. (tf)

FOR RENT—Modern house with furnace at 136 Fifth Avenue W. Phone Red 720 tf

EXCHANGE

WILL trade Oak Heater in good condition for easy chair or lounge. Apply Box 114, Daily News. 268

SHOE REPAIRS

MAC SHOE HOSPITAL. Shoes repaired. Second Avenue West. tf

SHOE REPAIRS—Best materials—finest work—prices reasonable Sharman Co., opposite Post Office. tf

ROOMS FOR RENT

COMFORTABLE Room to rent, close in. Phone Red 218. (tf)

BOARD AND ROOM

ROOM AND BOARD. Phone Red 129. tf

GOOD Home for Child with private family. Apply Box 900, City. tf

PALMISTRY

MRS. JAMES CLARK, Palmistry and Crystal Reading. Federal Block. Phone Green 701.

The Daily News can be purchased at—
Post Office News Stand, 325 Granville St., Vancouver.
Karl Anderson, Prince George, B.C.
R. W. Riley, Terrace, B.C.
General Store, Anyox.
Smithers Drug Store, Smithers, B.C.

AUCTIONEER

PRINCE RUPERT AUCTION MART We buy, sell or exchange any kind of furniture or household goods, musical instruments machinery, etc. General repairs, crating, packing and shipping. Workmanship guaranteed. Just phone Black 120 and we will call. G. J. DAWES, Auctioneer. Federal Block. tf

CHIROPRACTIC

Sunshine and Red Ray Treatments
Nervous, Female and Children' Diseases Specially Treated
W. C. ASPINALL
(Graduate Chiropractor)
6 and 7 Exchange Block
Green 241 Black 283

CHIROPRACTIC

Health Service
The PALMER METHOD
Absolutely confined to the spinal column.
T. W. HOLLAND
15 Besner Block Phone 857

TRANSFERS

B. & R. TRANSFER. Cartage and Furniture Moving. Phone 204. tf

CAMERON'S Transfer Phone 177 for Dry Birch, Cedar and Jack Pine. tf

Drink More Milk
For Fresh Local Milk
Phone Red 608
DOMINION DAIRY

TELEPHONE 657
VALENTIN DAIRY FOR
SKEENA BRAND
Creamery Butter & Cottage Cheese
FRESH PASTEURIZED MILK AND CREAM DAILY
Early Delivery Throughout the City

Typewriters for Rent
by day, week or month
Rose, Cowan & Latta
Phone 234

C. TOOMBS
Radio Service
Radio Sales and Repairs
All makes of radio work guaranteed.
Phone Blue 901 508 4th Av. E.

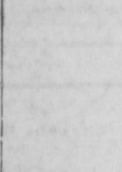
Sore throats
Quickly relieved by rubbing on
VICKS VAPORUB
OVER 21 MILLION JARS USED YEARLY

SALVAGE & TOWING

"If it's on or under the water we do it."
Pacific Salvage Co. Ltd.
Fully Equipped for Diving and General Salvage Work
Agents for EASTHOPE ENGINES
Boats and Scows of all descriptions for Charter
Row Boats and Canoes for Hire
BARGAINS IN GAS ENGINES
Northern B.C. Distributors
Coolidge Propellers
Sand and Gravel in any quantity delivered anywhere by water
Phone Day or Night 564
P.O. Box 1564

WOOD FOR SALE

Any Length
Apply T. Glenn and R. Viereck
T. & R. TRANSFER
Phone Green 609 Reasonable prices
Orders Promptly Attended

SKEENA LAND DISTRICT—DISTRICT OF QUEEN CHARLOTTE ISLANDS

TAKE NOTICE that I, C. D. Emmons, of Portland, Oregon, intend to apply for a license to prospect for coal and petroleum, over and under the following described land. Commencing at a post planted at the Southeast corner of Section 8, Tp., 9; thence North 80 chains, thence West 80 chains, thence South 80 chains, thence East 80 chains to point of commencement and containing 640 acres more or less.
Located 17th Oct., 1931.
C. D. EMMONS.

SKEENA LAND DISTRICT—DISTRICT OF QUEEN CHARLOTTE ISLANDS

TAKE NOTICE that I, C. D. Emmons, of Portland, Oregon, intend to apply for a license to prospect for coal and petroleum, over and under the following described land. Commencing at a post planted at the Southwest corner of Section 9, Tp. 9; thence North 80 chains, thence East 80 chains, thence South 80 chains, thence West 80 chains to point of commencement and containing 640 acres more or less.
Located 17th Oct., 1931.
C. D. EMMONS.

SKEENA LAND DISTRICT—DISTRICT OF QUEEN CHARLOTTE ISLANDS

TAKE NOTICE that I, Robert M. Mount, of Portland, Oregon, intend to apply for a license to prospect for coal and petroleum, over and under the following described land. Commencing at a post planted at the Northeast corner of Section 5, Tp. 9; thence South 80 chains, thence West 80 chains, thence North 80 chains, thence East 80 chains to point of commencement and containing 640 acres more or less.
Located 17th Oct., 1931.
ROBERT M. MOUNT.

Skeena Land District—District of Queen Charlotte Islands

TAKE NOTICE that I, C. D. Emmons, of Portland, Oregon, intend to apply for a license to prospect for coal and petroleum, over and under the following described land. Commencing at a post planted at the Northwest corner of Section 4, Tp. 9; thence South 80 chains, thence East 80 chains, thence North 80 chains, thence West 80 chains to point of commencement and containing 640 acres more or less.
C. D. EMMONS.
Located 17th Oct., 1931

The following is the scale of charges made for reading notices:
Marriage and Engagement announcements $2.
Birth Notices 50c.
Funeral Notices $1.
Cards of Thanks, $2
Funeral Flowers 10c per name.

Mail Schedule

CLOSES AT POST OFFICE:
For the East—
Monday, Wednesday and Saturday ..... 10:30 am.
From the East—
Sunday, Tuesday and Thursday ..... 3:30 p.m.
For Vancouver—
Tuesday ..... 12:30 noon
Thursday ..... 9 p.m.
Friday ..... 11 p.m.
Nov. 18 ..... p.m.
From Vancouver—
Sunday ..... p.m.
Wednesday ..... 10:30 a.m.
Friday ..... p.m.
Nov. 28 ..... a.m.
For Stewart and Anyox—
Sunday ..... 8 p.m.
Wednesday ..... 4 p.m.
From Stewart and Anyox—
Tuesday ..... 11:30 a.m.
Thursday ..... 8 p.m.
Nov. 18 ..... p.m.
For Naas River and Port Simpson—
Sunday ..... 8 p.m.
From Naas River and Port Simpson
Tuesday ..... 11:30 a.m.
For Queen Charlotte Islands—
Nov. 21 ..... 9 p.m.
From Queen Charlotte Islands—
Nov. 19 ..... a.m.
For Alaska—
Nov. 28 ..... a.m.
From Alaska—
Nov. 18 ..... p.m.

Steamship Sailings

For Vancouver—
Tuesday—ss. Catala ..... 1:30 p.m.
Thursday—ss. Pr. Rupert 10 p.m
Friday—ss. Pr. Mary ..... 10 p.m.
ss. Cardena, midnight.
Nov. 18—ss. Princess Norah p.m.
From Vancouver—
Sunday—ss. Catala ..... p.m.
Wed.—ss. Pr. Rupert ..... 10:30 a.m.
Friday—ss. Princess Mary 4 p.m.
Friday—ss. Cardena ..... p.m.
Nov. 28—ss. Princess Norah a.m.
For Naas River and Port Simpson—
Sunday—ss. Catala ..... 9 p.m.
From Naas River & Port Simpson—
Tuesday—ss. Catala ..... 11:30 a.m.
For Stewart and Anyox—
Sunday—ss. Catala ..... 9 p.m.
Wednesday—ss. Pr. Rupert 4 p.m
From Stewart and Anyox—
Tuesday—ss. Catala ..... 11:30 a.m.
Thurs.—ss. Pr. Rupert ..... 8 p.m.
From Ocean Falls—
Wed.—ss. Pr. Rupert ..... 10:30 a.m.
Friday—Pr. Mary ..... 4 p.m.
Friday—ss. Cardena ..... p.m.

Guide to Correspondents

The Daily News welcomes correspondence on live topics of the day or any other subject of public interest, but letters must be brief and to the point. The long-winded correspondent has no place in modern journalism.

Every letter must be signed by the writer, not necessarily for publication but as a matter of good faith and courtesy. All unsigned documents go to the waste paper basket. Letters of a caustic character must have the signature appended for publication.

Letter should be written on one side of the paper only. Correspondents must avoid personalities and the language should be such as would be allowed in the ordinary rules of debate.

The Daily News costs only 10c a week to residents of the city, or $3.00 a year to those who live outside the city but in Northern or Central B. C. Put yourself in line for happiness and good cheer by subscribing today, if you are not already taking the paper.

Be optimistic. Read the Daily News of Prince Rupert and cheer up. Keep in touch with the district. Read all the advertisements. Then buy at home. Buy the home paper. Have faith in the city. Work hard and smile. That's the way to keep yourself happy. There is nothing like Optimism to cheer yourself up and ban the blues. Make a start at once and give the plan a good trial.

The Daily News costs only 10c a week to residents of Prince Rupert or $3.00 a year to residents of the district outside the city. Keep yourself in good standing and on the road to happiness by subscribing to the Daily News today.

SPARKLING!

PHOENIX LAGER . . . Healthful . . . Refreshing . . . Pure. Packed in a Handy Sealed Carton of One Dozen Bottles

Orders for 2 dozen or more, delivered to your residence free.

PHŒNIX LAGER

This advertisement is not published or displayed by the Liquor Control Board or by the Government of British Columbia

"TILLIE THE TOILER" A Change of Face —By Westover.

© 1931, King Features Syndicate, Inc., Great Britain rights reserved.

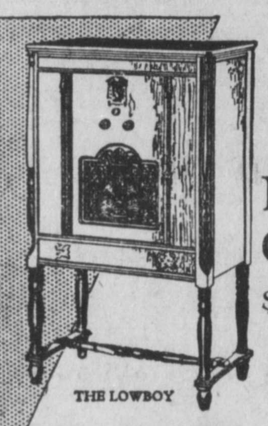

THE LOWBOY

Pay Only $10.00 Down

The Full Range RADIO

EVERYWHERE people are talking about the remarkable Full Range Reception of the new GENERAL ELECTRIC RADIO. Everywhere it is hailed as the answer to modern broadcasting conditions because it offers:

Full Range Sensitivity to penetrate tremendous distance. Full Range Selectivity for hairline separation of stations in congested wave lengths. Full Range Tone to reproduce every vocal inflection, every musical note naturally.

Test the GENERAL ELECTRIC RADIO for yourself . . . compare it with all others at any price . . . then you will realize why this new type radio has become an overnight sensation. See it and hear it at your dealer's today.

GENERAL ELECTRIC
FULL RANGE
Radio

Northern British Columbia Power Company Ltd.

SIMONDS SAWS
The most economical saws to use
Simonds Canada Saw Co. Limited, St. Remi St. and Acorn Ave.
Vancouver, B.C. MONTREAL St. John, N.B.

PARTY HOME FROM VISIT

Olof Hanson Says Portland Canal District Not as Badly Hit as Reported Here

"We found conditions in the Portland Canal not anything like as bad as had been painted," declared Olof Hanson M.P. on his return last night from a visit to Alice Arm, Stewart, Premier and Anyox, with a party consisting of J. H. Pillsbury, M. P. McCaffery, John Dybhavn and H. F. Pullen. "At Anyox and Premier there is a steady payroll and at the other places there was not very much complaint heard. The people were all cheerful and carrying on hoping for better times."

At Stewart a dinner was given for the party. At Premier they were shown over the plant. They spent Sunday in Anyox where the mill and smelter were inspected. Alice Arm was the last place visited and there a large meeting was held under the auspices of the Alice Arm Branch of the Chamber of Mines, which was addressed briefly by all the visitors who promised the co-operation of Prince Rupert in any endeavor to improve conditions or to forward any of their plans. H. F. Kergin, M.L.A., presided at the meeting at the request of the president.

The chamber passed a resolution while the party was there endorsing the extension of the load line from the Fiftieth Parallel to the Fifty-sixth on motion of Morris Peterson seconded by O. Evindsen.

Mr. Peterson also spoke of the desirability of spending such money as was available for roads on the Kitsault valley road. He welcomed the visitors as did also Eddie York, on behalf of the chamber.

After the meeting the party was entertained at the home of Mr. and Mrs. H. F. Kergin and early the following morning left for home.

While in town it was gathered that though the camp was largely dependent on the silver properties which were just now closed down there were also copper deposits on the Upper Kitsault, molybdenum just down the inlet and lead and zinc in McGrath Mountain, all of which gave promise of adding to the value of the mining industry.

Many Alice Arm people are very confident that just as soon as silver returns to a workable price, there will be activity at this camp for many of the mines are known to be rich.

T. E. Brooks of Terrace arrived in the city from the interior on yesterday afternoon's train for a brief visit in town.

Olof Hanson and Party Given Fine Stewart Welcome

(continued from page 1)

Rupert. The result was that Prince Rupert was handicapped to the extent of about 21 cents a bushel in carrying charges on full cargoes which, on the gross, would amount to $1600. This made it almost impossible to ship grain in winter by way of the Panama Canal. He was hopeful that something might yet be done in the way of a change. Ketchikan was co-operating by using its influence at Washington in the same way that Prince Rupert was working through Ottawa.

M. P. McCaffery made a humorous speech which was exceedingly well received. He suggested that there should be a friendly feeling between Prince Rupert and Stewart because neither had developd as rapidly as was expected. Since the British elections there had come over the countries a feeling of optimism. In the United States the action of the President in regard to financing frozen assets had been a great thing. Now silver was advancing and, if it went high enough, it would materially assist Stewart. All these things made for a better feeling.

Peace Outlet

In regard to the Peace outlet, Mr. McCaffery suggested that the northern section of the province should unite against any move to carry that grain southward. He urged faith and optimism, particularly faith in their own part of the country as one of the necessities to progress.

John Dybhavn told of the visit they had made to the Premier mine that day and the great asset it was to the community, a mine that was working and paying dividends at a time when most others were closed down.

Alderman H. F. Pullen urged unity of effort on behalf of Northern and Central British Columbia. While each place had its problems, there were so many things in common in regard to which they could assist each other. While Prince Rupert would like to see the Peace outlet direct to that port and Stewart would like it to there, he felt sure that either would rejoice if the other succeeded in getting it. Speaking for Prince Rupert, he said they would be glad to hear of Stewart being connected with the interior. There was no reason why both railways should not be built eventually considering the huge country they had to serve.

Mr. Pullen said the people of Stewart had been kind to the Daily News and he appreciated it. He liked to see their public spirit and urged that all their citizens support their own paper and fight for the advancement of their town just as Prince Rupert would fight for herself and both could co-operate in the things which concerned them both. All could work together for the advancement of Northern and Central British Columbia.

Ernest Blue, representing the Hyder Chamber of Commerce, expressed appreciation of the visit. He referred to the crisis in Britain and how the people there had stood shoulder to shoulder when the test came. He also referred to the way in which Stewart and Hyder worked together. Depression and its problems were common to the governments of both countries. They were simply the birth pains of a better day which was coming.

Publisher Heard

Mr. Rolston spoke of the pleasure it gave him as a citizen to welcome Mr. Hanson, the sitting member. It was a happy thought having this dinner when they might get together and talk over their problems. He complimented the member on having kept Northern British Columbia to the fore. He strongly urged the policy of co-operation. The railway problems did not really conflict. Northern British Columbia was a district as large as Norway, Sweden and Finland put together where there was a population of twelve and a half million, a lengthy coast line and numerous ports. Here there were but two possible ports, Prince Rupert and Stewart, and the resources behind them were greater than those of the three other countries mentioned, and they were farther north than this district. In the development of this country there were plenty of opportunities for co-operative effort and this gathering would be one of the means of bringing it about.

It was at this point that the telephone rang and someone announced that there was a fire at Joe Wilson's house. All immediately left for the fire and the meeting broke up.

Many of the Stewart people gathered a little later and bade adieu to the visitors, expressing the wish that they would return at an early date.

Cunning!

What a care she is, but how precious! Your whole life is centered in her.

If she is to be well and happy—if her charm is to continue—she must be strong and robust.

Baby's Own Tablets are an invaluable help to mothers in keeping their children well. They are the ideal laxative for children—a simple and safe preventive, and a remedy for colds, simple fever, indigestion and constipation—conditions which, if not attended to promptly, lead to serious illness.

Always keep Baby's Own Tablets in the house. They will save you worry. 25 cents a package at any druggist's. 163

BABY'S OWN TABLETS
(Dr. Williams')
For Children of All Ages

COLLART ACTING MAYOR

At a special meeting of the city council last evening, Ald. Theo Collart was appointed acting mayor during the absence from the city of Mayor C. H. Orme on a week's hunting trip.

BURNS LAKE

Gus Satterstrom of the Burns Lake Garage met with a serious accident when blowing up a truck tire. The tire burst and the flying rim struck him on the head, driving in a few teeth and inflicting a painful scalp wound. He is recovering rapidly at the local hospital.

Westberg & Olson of the Southbank sawmill are making extensive improvements and installing safety devices as suggested by Inspector Excell. The mill will be again in operation by November 20.

Jim Newmar and Billy Bickle, ranchers of Grassy Plains, corralled a fine bunch of fat steers here for shipment to Pat Burns Co. at Prince Rupert.

Goldfish are merely the domesticated variety of Chinese carp.

Wednesday & Thursday
Two Shows — 7 and 9 p.m.

Capitol
Canada's Finest Entertainment

The Charming French Actress
CLAUDETTE COLBERT in
The Secrets of a Secretary
With a Grand Cast. A Paramount Picture. The inside story of high society—by one who knows

Comedy—CHARLIE CHASE in "THE PANIC IS ON"
Musical—"Fire Worshippers"
FOX NEWS
ADMISSION — 20c & 65c
Feature Starts at 7:40 & 9:40
THURSDAY MATINEE
Feature Starts 3:10—15c & 40c
FRIDAY and SATURDAY
"The Daughter of the Dragon"

PRINCE RUPERT Likes the Best!

Prince Rupert merchants say that their customers like to buy goods of the best quality. They are a discriminating people.

If there are any Prince Rupert people not taking the Daily News regularly we suggest that they are making a mistake in not taking the best. The price is now so low that it is a mistake to do without the paper that circulates throughout the district.

Call up the Daily News business office and ask that the boy call and collect.

10c. Weekly

Commence Getting the Paper Tomorrow

10c. a week! 10c. a week!

KEEP IN TOUCH

With events that are transpiring. TEN CENTS a week brings the DAILY NEWS to your house every day. Save money by subscribing

Telephone 98 and the boy will call and collect

REAL BARGAINS

Can always be had at our three stores. Pay us a visit and save money when buying with us.

Red Cabbage—Good for pickling, 6 lbs. for	25c
Crab Apples— 4 lbs. for	25c
Terrace Apples—Good for eating, per box	$1.85
Coffee—Ground daily 3 lbs.	$1.00
Bulk Tea— 3 lbs.	$1.00
Canadian Cheese— 2 lbs.	39c
Lettuce— 3 heads for	25c
Celery— per bunch	10c
Brussel Sprouts— 2 lbs.	25c
Pomegrantum— 3 for	25c
PINEOLA THE MIRACLE CLEANER SOAP—Give it a trial and convince yourself of its merits	
5 lb. tins	$2.00
2 lb. tins	$1.00
1 lb. tins	50c

Out-of-Town Customers when mailing orders receive the same attentions as a personal visit receives from us.

Mussallem's Cash & Carry Stores
"Where Dollars Have More Cents"
No. 1 Store Fifth Ave.—Phone 18-84
No. 2 Store 319 Third Av.—Phone 360
No. 3 Store 727 Third Av.—Phone 375

USE THE SAFEGUARDED MILK

Milk from Canadian cows, packed in Canada in Canadian cans and cases.

PRODUCED IN CANADA

Only purest *whole* milk, safeguarded at the source by the strictest cleanliness in the care and in the milking of the cows, and then evaporated to double richness goes into Carnation cans. These cans are then hermetically sealed to continue the protection until Carnation reaches you. To save on butter and cream and get wonderfully fine textures, use Carnation Milk in all your cooking.

Write for Cook Book and Baby Book

CARNATION CO., LIMITED
134 Abbott St., Vancouver, B.C.

"FROM CONTENTED COWS"

DISTINCTIVE! YOU'LL LIKE IT
ROWNTREE'S
YORK MILK CHOCOLATE

Let the Daily News Classified Ads. work for you.