Today's Weather

Prince — Cloudy, light south wi meter, 30.05; temperature

The Daily News

NORTHERN AND CENTRAL BRITISH COLUMBIA'S NEWSPAPER

Tomorrow's Tides
Tuesday, July 14, 1931

High	13:06 p.m.	17:9 ft.
Low	6:52 a.m.	2:6 ft.
	18:41 p.m.	8:4 ft.

Vol. XXII., 1

PRINCE RUPERT, B.C., MONDAY, JULY 13, 1931

PRICE FIVE CENTS

LEGISLATIVE LIBRARY
31 Mar 31
PARLIAMENT BLDGS.

GERMANY TRIES TO AVOID BIG CRASH

CAMPAIGN TO RE-ELECT HOOVER PRESIDENT IS STARTED

Teuton Government Guarantees Bank As It Suspends Paying

All Efforts Are Being Directed to Save Nation From Financial Ruin—Cabinet Sits Late and Arises Haggard From Session

BERLIN, July 13:—Directing all its energies towards saving the nation from financial ruin, the German government today issued an emergency decree taking over the guarantees of $30,000,000 of the Darmstaedter und National Bank which has suspended payments because of the drain on its resources by constantly increasing demands for foreign currencies.

Chancellor Heinrich Bruening and his cabinet sat late last night to discuss what were called "Spartan moves" to forestall a financial crash in Germany. The cabinet session began after the arrival of Reichsbank President Hans Luther by airplane from Paris. President Luther came home without having obtained French assistance for a German loan and with no hope of obtaining it without what were considered "impossible" political concessions. When the cabinet adjourned at 2 o'clock this morning, tired and haggard after an all night meeting, it decided to meet again at 11 a.m.

LONDON, July 13:—Stock markets closed very weak here today on receipt of news from Berlin of failure to solve financial difficulties of Germany.

Paris Watchful

PARIS, July 13:—Holiday making Paris kept a weather eye on the German situation today. All national organs such as Liberte warned of the danger attendant upon the Reich's collapse and blamed Germany's attitude in past years for its present ills.

The Conservative and officially inspired Temps gathered the impression that Berlin is in the grip of a sort of collective folly and nervous excitement.

The Liberal Le Soir considers the Reich's financial floundering almost inevitable and urged an economic pacific reorganization of Europe which alone will satisfy us and her at the same time.

Washington Would Help

WASHINGTON, July 13:—Mobilization of American financial power to bulwark distressed Germany has become the subject of discussion in which high administration officials are participating.

Some officials expressed the private opinion that President Hoover would undertake some action to prevent a disastrous eventuate in Germany, although the American government itself cannot act directly. These possible methods of assistance were outlined: unlimited credit by the General Reserve Bank of New York to the Reichbank; a massing of credits to Germany by private bankers; indirect credits to Germany through the Bank of England.

Serious Wreck on Pennsylvania Railroad

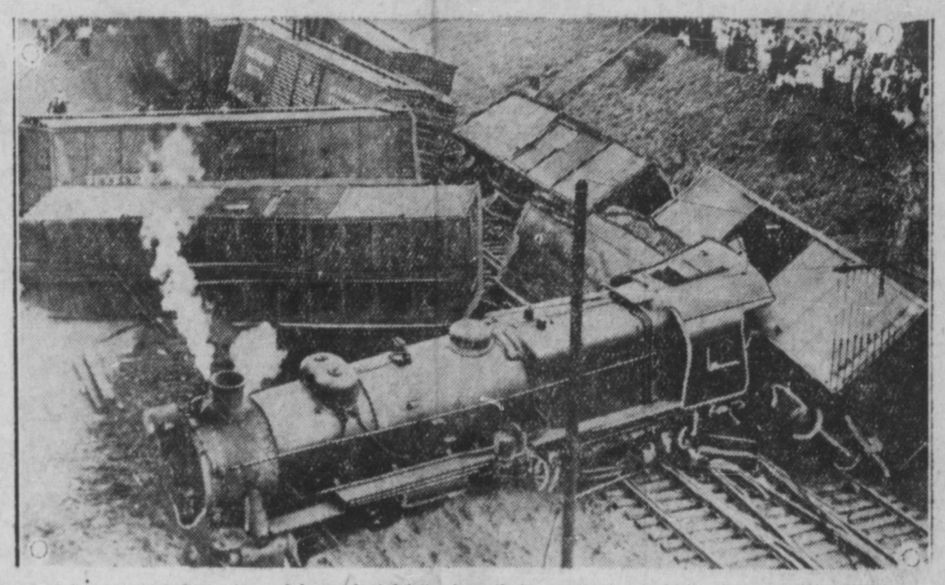

Six freight cars and engine of long freight train piled up at the mouth of tunnel in Baltimore, Md., after leaving track. Wreck tied up New York-Washington, D.C., traffic of Pennsylvania railroad for several hours. No one was hurt.

Abundant Rains on Prairies During Past Week Have Aided Crops to Considerable Extent

WINNIPEG, July 13:—Cool weather, with rainfall varying from heavy showers to prolonged downpours, characterized conditions in the crop growing region during the last week. Crops have made good progress but the moisture in the arid areas came too late to materially benefit early sown grains although the precipitation will insure more complete filling of the wheat berry. Later sown oats and barley will show considerable improvement and pastures are doing well although there will not be much hay harvested in many districts. Wheat stands are uneven and about 25% of the crop is in head and 75% in shot blade. A few days of warm weather to promote rapid growth would assist in making a more uniform sample, according to the weekly crop report of the C. N R. department of agriculture.

Intermittent heavy downpours in Manitoba have given all crops a new lease of life and conditions are greatly improved. Wheat is heading out and straw lengthening and, although straw and heads will be shorter than average, kernels should be well filled. The hay crop will be light and a considerable amount of coarse grains will require to be cut for fodder to tide stockmen over the winter. Grasshoppers are active at several points but the infestation by these pests is not general. Cutworm damage has been mostly confined to gardens although a few field crops have been touched.

The Weyburn, Lampman, Bienfait, Avonlea, Gravelbourg, Central Butte subdivisions have been visited by good showers which helped the crops a great deal. A good crop of feed is now assured as late sown grains are growing fast and stooling thickly. Wheat is, however, disappointing, and the movement of this commodity from Southern Saskatchewan will, this year be at a minimum.

Elsewhere in Saskatchewan

Along the Rosetown, Conquest, Beechy, Elrose, White Bear subdivisions favorable weather conditions have assisted the growth of feed oats, coarse grains and late sown flax. Wheat is headed out and ranges in height from six to 12 inches. Along the subdivisions constituting the Prince Albert division heavy rains have assured a plentiful supply of moisture which is sufficient for the balance of the crop season. Wheat is in head but straw and heads are short. The season is backward and warm weather is needed to hasten growth. Prospects are at present fair to good.

In Alberta, along the Drumheller, Oyen, Stettler, Three Hills, Red Deer subdivisions, cool, showery weather has changed the general outlook. Late grains are making good recovery and the feed situation is much improved. Wheat is in the shot blade but short in straw. Land which was blown out has been resown to green feed and is already making a good showing.

In the central area of Alberta, along the Vegreville, Camrose, Viking, Alliance, Blackfoot subdivisions, rains have been generous, but warm weather is now required to promote rapid growth. No damage is reported from pests and prospects are considerably improved.

Crop conditions in the Peace River territory are good with wheat all headed out and other grains doing well. The weather has been warm and growth rapid.

Prices of grain fed butcher cattle strengthened during the first part of the week but reacted to lower levels in sympathy with prices prevailing on eastern markets. The copious rains throughout the west have improved water and pasture conditions which have resulted in drying up the flow of thin grasser cattle. The hog market strengthened which is contrary to earlier forecasts.

BANK PLAN CRITICIZED

Financial Bookkeeping Situation Obsolete Says Report—Keep Gold Standard

LONDON, July 13:—Criticism of the British bank bookkeeping methods under which it is claimed monthly balances fail to reveal the true situation and absolute opposition to tampering with the gold standard as a monetary basis featured the report today of the MacMillan committee investigating Great Britain's financial structure.

Vancouver Stocks

(Courtesy S. D. Johnston, Co.)

Big Missouri, .25c, 28c.
Cork Province, nil, 1c.
Duthie Mines, 4c, 4½c.
George Copper, 45c, 50c.
Geofie River, 2¼c, 3c.
Golconda, 20c, 25c.
Grandview, 4c, 5c.
Indian Mines, 1c, nil.
Lucky Jim, 2c, 3c.
Morton Woolsey, 1c, nil.
Nat. Silver, 1c nil.
Noble Five, 4c, 6c .
Oregon Copper, 4c, 5c.
Pend Oreille, 70c, 79c.
Premier, 66c, 70c.
Porter-Idaho, 5c, 5½c.
Reeves Macdonald, 26c, 28c.
Rufus-Argenta, 2c, 3c.
Silver Crest, 1½c, nil.
Topley-Richfield, 1¼c, 1½c.
Whitewater, ½c, 1c.

OILS

Hargal, nil, 7c.
A. P. Consolidated, 10½c, 11c.
Calmont Oils, 8c, 9c.
Dalhousie, 21c, nil.
Fabyan Pete, 1c, 2c.
Home, 55c, 60c.
Royalite, 7.00, 7.25.
Merland, 7¾c, 8c.
Mercury, 11¼c, 12c.
United, 12c, 15c.

Eastern Stocks

Noranda, 18.25, 19.00.
C.P.R. 26.00, 26.50.
Int. Nickel 13.75, nil.
Imperial Oil, 12.50, nil.
Cons M & S., 98.00, nil.

Jack Rack, president and retired general manager of the First National Bank of Juneau, was a passenger abord the Princess Charlotte Saturday afternoo nbound for Seattle on a vacation trip.

California Leaders Of Republicans Are Favoring Incumbent

Home State Asserts Its Fidelity to Chief Executive In Telegram—United and Loyal Support Is Pledged

SAN FRANCISCO, July 13:—California Republican leaders yesterday formally launched the campaign to re-elect President Hoover in 1932. A telegraphic greeting to the president, Republicans from all sections of the state welded their "United and loyal support of your home state for your renomination and re-election in 1932."

The launching of the Hoover re-election campaign followed closely upon the action of the California Republicans in selecting Mark L. Requa, mining engineer and close friend of the president, as successor to National Committeeman William H. Crocker, San Francisco banker, who submitted his resignation to the committee.

The Latest

Miss Natalie M. Coe, New York, attracted more attention at Belmont track than any other woman present. She is shown wearing smart combination that held the eye of smart set.

PLANE ON WAY SOUTH

Robbins and Jones Returning To Seattle After Unsuccessful Flight To Tokyo

PRINCE GEORGE, July 13—The plane Fort Worth, in which Pilots Reginald Robbins and Harold Jones essayed an unsuccessful non-stop refueling flight from Seattle to Tokyo, left Fairbanks last evening for Seattle and passed Burns Lake at 11:15 this morning.

ON PARIS TO TOKYO NON-STOP FLIGHT

MOSCOW, July 13:—Joseph Lebrix and Marcel Doret, French aviators, passed over here last night at 6:30 en route on a projected non-stop flight from Paris to Tokyo in the effort to set a present straight line record. They had hopped off from Paris at 4:46 a.m., accompanied by Rene Mesnin, mechanic. It is 6,000 miles from Paris to Tokyo.

ROUND TRIP TO MEXICO

New York Boys Hop Off From Roosevelt Field, on Unique Flight

ROOSEVELT FIELD, N.Y., July 13:—Seth Yerrington and Edward Maloney, young Oyster Bay, N.Y., aviators, flying the monoplane Carranza, hopped off at 1:35 p.m. Pacific Time today on a projected round trip flight to Mexico City without intermediate stops. The flyers dashed down the runway more than 2000 yards and made a perfect take-off.

TO CROSS ATLANTIC

Alexander Magyar and George Enders Take Off From New York For Harbor

ROOSEVELDT FIELD, July 13—Alexander Magyar and George Enders took off this morning on a flight to Hungary via Harbor Grace, Newfoundland.
fi.zson5a4:5teRaoc

GIRL FLYER IS MISSING

WITCHITA, Kan., July 13.—Laura Ingalls, aviatrix, who left Los Angeles at 5:52 a.m. on an announced one-day flight to New York from where she plans to fly solo to Paris, was seven hours overdue here at 9:30 p.m. yesterday.

The Weather

Langara Island—Overcast, moderate westerly wind; sea choppy.
Triple Island — Cloudy, light southwest wind; slight sea.
Dead Tree Point—Clear, light southeasterly wind; barometer, 29.98; temperature, 60; light chop.

Vancouver Wheat

VANCOUVER, July 13: — Wheat was quoted on the local exchange today at 53⅛c.

CHAPLAINS ELIMINATED FROM SPANISH SHIPS

MADRID, July 13:—Priests who have served as chaplains on ships of the Spanish Navy will be barred from shore posts by a government decree issued today. It eliminates all chaplains on ships as a part of the government economy program.

Considerable Activity in Gold In Central Interior; Men Busy In Various Parts of District

(By L. S. McGill of Smithers)

Despite reports current in the press as to a keen demand existing for gold properties, there is no indication of it in this district although many promising gold-bearing veins are to be found. These are held by local prospector-owners unable to develop the showings themselves but quite ready to give capital most favorable terms on any kind of a deal. Hudson Bay Mountain properties in particular have excellent possibilities and as the railway runs right at the foot of the mountain there is no serious transportation difficulty.

"Distant fields look greenest" seems to call outsiders coming to this district to the regions more remote from transportation while overlooking those right on the railway. Following this bent there have been quite a number of prospecting parties going in to Rainbow Creek, Omineca River, Ingenika River and sections farther to the north, looking for placer deposits. While the region is without doubt most favorable for placer finds, the distance from the railway is too great for men without means to attempt it.

On Lorne Creek about twenty men are placer-mining in a small way, and some are getting favorable results. This is a well known placer creek right on the railway, about 125 miles inland from Prince Rupert and 100 miles west of Smithers. It was worked at least forty years ago and from time to time ever since then. The most ambitious undertaking at present is a tunnel being

Continued on Page 4

Committed For Trial in City Police Court

Aubrey Jackson was committed for trial in city police court by Magistrate McClymont this morning on a charge of theft of $144 from Nels Johnson. Jackson will be brought before Judge Young in County Court soon for election.

Halibut Landings

American

Baltic, 12,000, Storage, 10.4c and 4c.
Remus, 7,000, Atlin, 10.2c and 4c.

Canadian

P. Dorreen, 10,000, Royal, 8.5c and 3c.
Drott, 6,000, Booth, 8.3c and 4c.
Toodie, 8,500, Booth, 8.5c and 3c.
Tramp, 14,500, Storage, 8.3c and 4c.

THE DAILY NEWS.

PRINCE RUPERT - BRITISH COLUMBIA

Published Every Afternoon, Except Sunday, by Prince Rupert Daily News, Limited, Third Avenu

H. F. PULLEN - - - Managing-Editor

SUBSCRIPTION RATES

City delivery, by mail or carrier, yearly period, paid in advance	5.00
For lesser periods, paid in advance, per month	50
By mail to all parts of Northern and Central British Columbia, paid in advance for yearly period	3.00
By mail to all other parts of British Columbia, the British Empire and United States, paid in advance, per year	$6.00
By mail to all other countries, per year	9.00

ADVERTISING RATES

Transient display advertising, per inch, per insertion	1.40
Classified advertising, per insertion, per word	.02
Local readers, per insertion, per line	.25
Legal notices, each insertion, per agate line	.15

Contract rates on application.

Editor and Reporters' Telephone 86

Advertising and Circulation Telephone 98

Member of Audit Bureau of Circulations

DAILY EDITION Monday, July 13, 1931

PEACE RIVER THE GOAT

The Peace River people think they are being badly treated in the matter of railways and if no action is taken this year to commence the western outlet we shall be forced to agree with them. Here is what the Peace River Block News, published at Rolla, B.C., has to say on the subject:

"Are the people of the Peace River country being made goat of in the deliberation between the federal and provincial governments in respect to the disposal and utilization of the Pacific Great Eastern Railway.

"Premier Tolmie, no doubt, thinking of the interests of the province as a whole, wishes to dispose of this white elephant, the P. G. & E. to some one. As at present constructed it starts nowhere, and ends nowhere, and might, if completed to Prince George, as has been suggested, be more useful in years to come, but as a link in the chain of a coast outlet for the Peace River country should not be even considered.

"We expect to develop an agricultural area which will extend 200 miles north of our present railways, and do not want, a long haul southern outlet, where the gradients forbid a paying tonnage haul per train, but the most direct westerly outlet, with the shortest haul possible, thus ensuring us the lowest freight rate, and the saving of time.

"Surely the people of this part of the province are entitled to some consideration. We were led to believe that some definite understanding would be arrived at during the month of June now past, no word except that of outsiders has been heard on the subject. Our elected representatives have been quite dumb, evidently stalling, awaiting the result of the Bennett-Tolmie deliberations.

"Now we read that prorogation of the Dominion House is expected to take place on or about July 17, and the 100,000 people living in the Peace River country of Alberta and the Peace River Block of B.C. are waiting the fulfilment of the pre-election promises of both Dominion premier and federal members."

With return of summer weather in England, these athletic graces indulge in their favorite pastime at a south coast resort

Rupert Motors

Garage and Service Station

Tires, Parts, Accessories

Phone 566

(Night Calls: Phone 161)

Distributors of

DODGE CARS and TRUCKS

COAL

Buy the real Coal—our famous Edson and Cassidy-Wellington—in any quantities. Also Bulkley Valley Hay, Grain and Robin Hood Flour.

Prince Rupert Feed Co

PHONES 58 AND 558

Nerves Shattered

Afraid Even To Stay Alone in the Daytime. Dr. Williams' Pink Pills (tonic) Proved to be What Mrs. Stinson Needed.

Now Well and Strong

"Following a severe illness," writes Mrs. John Stinson, R.R. No. 2, Peterboro, Ontario, "my nerves were badly shattered. I could not sleep at night and was afraid to stay alone in the daytime.

"Finally I decided to use my mother's old remedy—Dr. Williams' Pink Pills. I took several boxes—I am not sure of the exact number, but it was not over six. I am well and strong now—living on a farm with plenty to do."

The iron and other elements in Dr. Williams' Pink Pills (tonic) have a direct effect upon the blood. They put oxygen into the bloodstream—oxygen, the element so essential to life.

Why not make the wise decision today to get the benefits which Dr. Williams' Pink Pills have to give you? Be sure to say "Dr. Williams'" so that the druggist will know exactly what you want. 50 cents a package. 132

SCHOOL MEET AT TERRACE

C. H. Thomas Successful in Winning Trusteeship

TERRACE, July 13:—The annual school meeting was held in the school on Saturday night, N. Sherwood being elected chairman and Rev. T. H. Allen acted as secretary. There was a fair attendance. N. Sherwood, C. H. Thomas and W. A. King were nominated as trustee, one being required. The first vote resulted: Thomas, 20; King, 20; Sherwood, 4. On the final vote Thomas was elected by 24 votes to 20 for King. W. C. Sparkes was chosen auditor. The sum of $5750 was voted to be raised during the ensuing year, this being $750 less than last year. It was also decided to authorize the trustees to provide fire escapes for the public school.

LOCAL ITEMS

The case of Jack McRae, charged with being in a beer parlor as a minor, has ben adjourned until tomorrow morning.

Peter Wesley, Indian, is appearing before Magistrate McClymont in city police court this afternoon on a charge of drunkenness.

THE MARKET

Market prices current today are as follows:

Vegetables—	
B. C. New Potatoes, 8 lbs.	.25
B. C. Beets, bunch, 2 for	.15
Parsley, bunch	[illegible]
Oregon Celery, head	.25
Spinach, B. C., lb.	.10
Garlic, imported, per lb	.40
Parsnips, 2 bunches	.15
Green Beans, 2 bunches	.15
Cabbage, green	[illegible]
Onions, 4 lbs.	.25
B.C. head lettuce, head	.10
Victoria hothouse tomatoes, lb	.20
Green Peas, lb.	.10
Rhubarb, outdoor, lb.	.05
Bunch Turnips, 2 bunches	.15
B. C. Cauliflower, hd., 20c and	.25
B. C. Bunch Carrots	.06
Victoria hothouse cucumbers each	.15 and .20
California bunch carrots	.10
California bunch beets, bunch	.10
Green Onions, 3 bunches	.10
Radishes, 3 bunches	.10
Terrace Asparagus, lb	.30
Apples—	
Yellow Transparents, 2 lbs.	.15
Winesap, extra fancy, 2 lbs.	.25
Fruits—	
Valencia Oranges	20c to .70
Lemons, Sunkist, doz.	.40
Florida Grapefruit	12½c to .20
California Grapefruit	7½c to .10
Bananas, 2 lbs.	.35
Calif. Seedless Grapes, lb.	.25
Terrace Strawberries	2 boxes .45
Canteloupes, Cal.,	15c to .25
Byng Cherries	.25
Plums, lb.	.15
Pears, doz.	.50
Peaches, doz.	.50
Apricots, lb.	.15
Casaba Melons, lb.	.15
Watermelons, lb.	.09
Honey Dew Melons, each, 30c to	.40
Gooseberries, lb.	.10
Dried fruits—	
Extracted honey, per jar	.25
Comb honey	.35
Dates, bulk, lb.	.12½
Raisins, bulk, lb.	.15
Lemon and orange peel	.30
Black cooking figs, lb.	.15
Currants, lb.	.15
Citron peel	.35
White figs, lb.	.15
Apples, dried	.20
Peaches, peeled	.20

MEDICINE MAN TALK

Dr. G. E. Darby of Bella Bella Addresses Canadian Medical Association

The old-time medicine man of the B. C. Indians was at least a psychologist, and had the "jump" on moderns in powers of suggestion, according to Dr. G. E. Darby of Bella Bella, who traced, for a large group of Canadian Medical Association delegates in Vancouver, recently, the history of medicine among the early tribes of the province.

The basis of the Indians' theory of illness, Dr. Darby explained, was that the patient was possessed of an evil spirit. The business of the medicine man was to get rid of that spirit.

"They had a good many ways of doing it," he declared. "One method called for the medicine man to wash out his mouth, press his lips against the patient's body, and thus absorb the spirit, with the 'spirit' in his hands, he would proceed to drown it in a bowl of water and finish it off by blowing it away between his hands."

Spirit Entered Skull

Dr. Darby explained that in case of a headache, or dizziness, the theory of the Indian was that the evil spirit had found its way into the skull. Recent discoveries have shown that surgical cuts were made into the cranium to let the spirit out, he said. This was common to Indians in South America. Some of the operations were, of course, fatal.

"The medicine man was not always a fraud," continued Dr. Darby. "He apparently understood the power of suggestion, and could affect the patient's health by appealing to superstitions.

"Certain medicine men would tell a victim that he had seen his spirit soul floating through the forest. This was a sign of death. The patient would get appreciably worse until the medicine man had 'caught' the spirit."

There were other cases, he declared, where health of a patient had been strikingly affected by a superstitious warning.

One of the most common medicines of the Indians was salt water, and Oolichan fish oil was used extensively, said the speaker.

Mrs. H. B. Martin of Nelson widow of a pioneer physician and surgeon of the Kootenay country and her graddaughter, Mary Hartin, young daughter of Dr. David Hartin, prominent Spokane eye specialist, were among passengers going south aboard the Princess Charlotte Saturday afternoon after having made the round trip to Skagway.

If you have **headaches,** or suffer **biliousness** or **indigestion** take

B21

Beecham's Pills

(The Nation's Laxative)

25% REDUCTION

On All Suits

Till our present stock is sold.

ALL WORK GUARANTEED.

Prices $30 to $55

LING — THE TAILOR

817 Second Ave. Phone 649

Bring your best

- - - to - - -

Prince Rupert

The Fair Board is anxious to encourage residents in the districts around Prince Rupert to bring their best to the

FALL FAIR

Which will be held the

FIRST WEEK IN SEPTEMBER

Local residents believe that they can grow flowers better than any place within two hundred miles. Can they? The Fair Board would like to have the districts pit their horticultural skill against the Prince Rupert Flower Society and see if they cannot wrest away some of the prizes, especially that for the best floral display.

A cordial invitation is extended to all to compete.

Further information can be obteained from

Secretary W. D. Vance

or from

The Daily News, Prince Rupert, B.C.

PIPE TESTED *by a* **COLLEGE STUDENT**

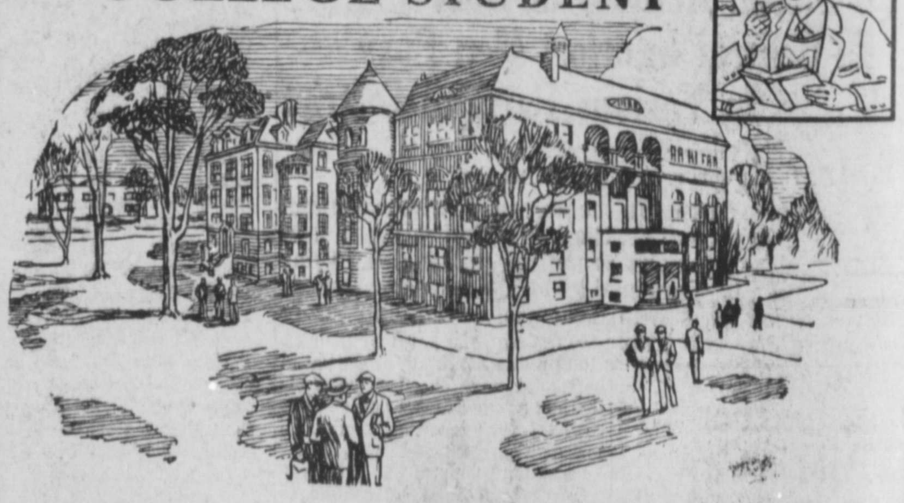

"In the evening I sit down in my room, at a desk piled high with books . . . Get out my old briar and fill it from an ever ready tin of Turret pipe tobacco . . . With a clear head and the cool taste of good tobacco on my tongue I am ready for the night's work. Then, after hours of study, it is good to relax—stretch out and watch the smoke drift slowly upward. I'm for Turret pipe tobacco, and so are all the college men I know."

For real smoking satisfaction fill your favorite briar with Turret pipe tobacco.

TURRET PIPE TOBACCO

A good, cool smoke *Pipe tested*

Turret fine cut for those who roll their own

Open For Business

In our new store
Monday, July 13

Ormes Ltd.
The Pioneer Druggists

Phones 81 & 82 Third Ave. & Fulton St.

Maternity Nurse Gives Advice

"Helped me so much"

"I AM a maternity nurse. In my 42nd year I used to have a sick spell every two weeks.

"A woman always seems to have some derangements at Change of Life.

"The Vegetable Compound helped me so much that I recommend it to mothers and young girls as well as older women." Mrs. Eugene St. Germain, 1604 Gladstone Ave., Cote St. Paul, Montreal, Quebec.

If you have any weakness or pain, try Lydia E. Pinkham's Vegetable Compound. It has benefited 98 out of every 100 who have used it.

Lydia E. Pinkham's
VEGETABLE COMPOUND

Mind Your Health and Drink Daily Pure and

Fresh Milk

From

DOMINION DAIRY

Phone Red 608 P.O. Box 475

Visitors Welcome

Dry Cleaning & Pressing

Lower than Vancouver prices

We call for and deliver

M. T. LEE CO.

323 3rd Ave. W. Phone 663

Next Benson Studio

SAILINGS FROM PRINCE RUPERT

To Ketchikan, Wrangell, Juneau and Skagway—
July 13, 17, 20, 24.

To Vancouver, Victoria and Seattle—
July 15, 18, 22, 25.

For Butedale, Ocean Falls, Namu, Alert Bay, Campbell River, Vancouver, Victoria—
Friday, 10 p.m.

Full information from
W. C. Orchard, General Agent
Cor. 3rd Ave. & 4th St.
Phone 31

CANADIAN PACIFIC

UNION STEAMSHIPS LIMITED

Steamers leave Prince Rupert for Vancouver:—

T.S.S. CATALA EVERY TUESDAY, 1.30 P.M.
Arriving Vancouver, Thursday Noon approx.

T.S.S. CARDENA EVERY FRIDAY MIDNIGHT
Arriving Vancouver Sunday midnight approx.

Weekly sailings to Port Simpson, Alice Arm, Anyox, Stewart and Naas River points. Sunday, 8:00 p.m.

Further information regarding all sailings and tickets at —
PRINCE RUPERT AGENCY: Second Avenue, Phone 568

Local Items

Dinnerware, china, crockery, glassware, Heilbroner's Store.

L.O.B.A. Bazaar, Metropole Hall, November 21. 162

Moose Ladies' Whist Drive and dance Tues., July 14, 8:30. Adm. 35c 162

Tickets and reserved seats on sale at Arseneau's Store for "Royal Russian Chorus," Friday, July 17. tf

Conductor T. M. Spencer, who is running east from Smithers, arrived in the city on yesterday afternoon's train for a brief visit to his home here.

A. B. Evans, who has been on a vacation trip to Vancouver and elsewhere in the south, returned to the city on the Princess Alice this morning.

Owing to the rain yesterday, the annual picnic of the Canadian Legion was postponed to a date which will be designated later by the executive.

Axel Rasmussen, well known Wrangell banker, was a passenger aboard the Princess Alice this morning returning north after a business trip to Seattle.

In order to load a large parcel of paper, Union steamer Catala, on her sailing south from here tomorrow afternoon, will make a special call at Ocean Falls.

There were 112 passengers on board the steamer Princess Charlotte when she arrived here on Saturday afternoon from Alaska enroute to Vancouver. Only one person disembarked here from the vessel.

C.N.R. steamer Prince Rupert, Capt. D. Donald, arrived in port at 10:15 this morning from Skagway and other Alaska points and will sail at 4 o'clock this afternoon for Vancouver via Ocean Falls and Powell River.

Miss Margaret Smith, whose father is trans-Pacific captain, arrived in the city on the Princess Alice this morning from Vancouver to pay a holiday visit here as the guest of Mr. and Mrs. Sam Massey, Fourth Avenue West.

B. J. Mellish, manager of the local branch of the Canadian Bank of Commerce, sailed Saturday afternoon on the Prince Henry for Skagway enroute to the Atlin district where he will spend a few days. He was accompanied by his young daughter Gladys.

Miss Mary Walters and Miss Mary Howlette, who have been spending a holiday here visiting with Mrs. Walter's parents, Mr. and Mrs. Michael Walters, Hays Cove Circle, will sail this afternoon by the Prince Rupert on their return to Vancouver.

C.N.R. steamer Prince Charles, Capt. Dan McKinnon, arrived in port on time at 11:30 this morning from Vancouver and will sail at 8 o'clock this evening for Stewart, Anyox and Massett Inlet points whence she will return here on Thursday morning enroute back to Vancouver.

Mayor C. H. Orme opened up his drug store in the fine new premises of his own building at the corner of Fulton Street and Third Avenue. It is one of the most attractive business places in the city. Many friends of the popular pioneer druggist called during the morning to wish him good luck in his new stand.

Dr. Wace, Medical Superintendent of the Queen Alexandra Solarium, will give an address in the City Hall on the evening of Monday, 18th inst., at 8 p.m. on Solarium and Red Cross matters, with special reference to Crippled Children. All members of the local Red Cross and the general public are invited to be present.

The steamer Prince Charles brought in a capacity load of passengers from Vancouver this morning. The list of seventy-seven passengers included two Standard Tour and Travel Bureau parties from the Eastern States, one numbering twelve and the other twenty-five. One of the groups is making the round trip to Stewart, Anyox and Massett Inlet and will go east from here by train on Thursday morning. The other proceeded east by train from here today.

Glasses fitted by registered optometrist at Heilbroner's store.

Late in arriving on the division, this afternoon's train, due at 1:30 was one hour late in getting in here, not arriving until 2:30 p.m.

Miss Margaret Fritz, daughter of Capt. and Mrs. George Fritz of this city, returned on the Prince Rupert this morning from a holiday visit to Ketchikan.

Inspector John Macdonald, provincial police, sailed Saturday afternoon on the Prince Henry for Skagway whence he will proceed to the Atlin district on inspection duties.

Misses Elizabeth Martin and Estella J. Hernbert, members of the nursing staff of Shaughnessy Military Hospital, Vancouver, are passengers aboard the Prince Rupert today returning south after having made the round trip to Skagway and other Alaska points.

Miss Marion Ferris of the reportorial staff of the Seattle Daily Times is a passenger aboard the Prince Rupert today returning to the Puget Sound city after having made the round trip to Skagway and other Alaska points. Miss Ferris was a caller at the Daily News office while in town and evinced a great interest in the establishment.

ANNOUNCEMENTS

Canadian Legion Picnic July 12 Digby Island.

Moose Whist Drive and Dance July 23.

Eagle's Dance, Friday, July 24 Ladies refreshments. Gents. 50c.

Catholic bazaar October 21 and 22.

"BUILD B. C. PAYROLLS"

Another Lady Tells The Same

It's about picnics. Thursday we mentioned them—how two little boys enjoy Pacific Milk as a drink whenever they go to the beaches this weather, and that's frequently. But before the papers came out we received a letter from Mrs. A. McNab of Victoria in which she said practically the same thing. Her children, she writes, like Pacific Milk as a summer drink. Two letters, almost identical in thought, received practically at the same time, are an interesting coincidence.

PACIFIC MILK

Factory at Abbotsford, B.C.

100% B.C. Owned and Controlled

CLOSING!
IN PRINCE RUPERT
To Open In Vancouver

Annette returned to the city Saturday. She announces the opening of her new store at 1015 Granville Street, Vancouver, on August 1. Therefore our Prince Rupert stock must be sold. Everything goes regardless of price.

Just Look at These Cool, Colorful

WASH FROCKS

99c.

Eenie, meenie, minie, moe! You'll find it hard to choose among these brisk little house frocks. They are all so attractive in color and styling, so delightfully cool and summery and so sure to launder easily and well. These little frocks are full cut, well made and every seam is carefully sewn. Sizes range from 16 to 44.

LADIES' CLOTH COATS

Sport Coats
Street Coats
Dress Coats

$7.95
$10.95
$17.95

Now is the time to buy your smart cloth coat at enormous savings. Reductions are final and make already moderate prices unbelievably low. There is a chic bit of fur on many of the dress models, while the sports and street coats are very swagger.

REAL VALUES — in — LADIES' SHOES

A wide array of beautiful shoes — hundreds of pairs, in fact — all of captivating style and materials. Dozens of reptiles, beautifully marked, are included. Pumps, oxfords and strap slippers of distinctive smartness to match any part of your season's costume. Prices are extraordinarily low for so early in summer.

$3.45 to $4.45

BLOUSES
Voiles, Broadcloths, Crepe-de-Chine Satins, Polka Dot, Crepes—
95c, $1.95, $2.95

SUITS
Tweed Suits, 3-piece Jersey Suits, Navy Tricotine, Picot Twills—
$5.95, $7.95, $12.95

SERVA
Sanitary Napkins— Special 25c

RAYON HOSE
Special Per pair 25c

GLOVES
Regular values to $3.95 Special $1.95

SKIRTS
In Tweeds, Velvets, Flannels. Regular priced to $5.95 Special $2.95

DRESSES

$3.95 $5.95 $9.95

Frocks for every occasion are in these three specially priced groups. Summer's most enchanting modes are typified in the streets, sports, afternoon and evening models. You must see this stunning collection and save money at these astonishing prices.

SHEER CHIFFON HOSE

85c

Stock up now—here's a hosiery value you must not miss. You will be delighted with the lovely sheer quality the clearness. They are all silk and full fashioned of course. All new summer shades are included.

We cannot emphasize too fully the great saving this sale means to the people of Prince Rupert.

ANNETTE'S

REMEMBER, OUR DOORS OPEN AT 9 A.M. ON TUESDAY, JULY 14

Mr. Sutherland, accountant of the New Massett cannery, is a passenger aboard the ss. Prince Charles today returning to the Queen Charlotte Islands after a business trip to Vancouver.

Mrs. R. E. Moore and son returned to the city on the Catala last evening from a ten-day trip to Seattle. Others of the children are visiting in Seattle with Mrs. Moore's brother Glen Morrissey.

Dr. A. C. Wace, medical superintendent of Queen Alexandra Solarium, Vancouver, disembarked here Saturday afternoon having made the round trip to Skagway on the Princess Charlotte. He will continue south Wednesday afternoon on the Princess Louise.

Bringing north a fair-sized list of passengers, Union steamer Catala, Capt. A. E. Dickson, arrived in port at 5:45 last evening from Vancouver and waypoints and sailed at 8 p.m. for Anyox, Stewart and other northern ports whence she will return here tomorrow morning on her way back south.

With a large list of tourist passengers on board Admiral Line steamer Dorothy Alexander, Capt. A. T. Nickerson arriver in port at 7 o'clock this morning from Ketchikan and other Alaska points and sailed at 10 a.m. for Seattle.

Norman L. Freeman, local representative of the International Fisheries Commission, returned to the city on the Prince Rupert this morning from a trip to Juneau on official duties.

There were 123 passengers arriving here this morning on the steamer Prince Rupert from Skagway and other Alaska points. Five local passengers disembarked here from the vessel.

SPORTS

Volunteer Crew Does Preliminary Work at Salt Lake

Fourteen volunteer workers, under the auspices of the Prince Rupert Swimming Club, visited the Salt Lake yesterday and carried out considerable work preliminary to rather extensive repairs and improvements which are about to be commenced at the popular local bathing resort. It is expected that this work will commence this week.

Ketchikan Ball Team Wins Game

Took Boys of Dorothy Alexander Into Camp Sunday Evening By Score of 6 to 1

The crew of the steamer Dorothy Alexander, which was in port this morning, played a ball game at Ketchikan Sunday evening with a team representing the "First City." It was a keen contest which ended in a score of 6 to 1 for Ketchikan.

Baseball Standings

National League

	W.	L.	Pct.
St. Louis	50	31	.617
New York	44	32	.579
Brooklyn	45	36	.556
Chicago	43	35	.551
Boston	40	39	.506
Philadelphia	34	45	.430
Pittsburg	31	44	.413
Cincinnati	27	52	.342

American League

	W.	L.	Pct.
Philadelphia	55	24	.696
Washington	51	30	.630
New York	44	32	.579
Cleveland	39	39	.500
St. Louis	35	44	.443
Detroit	31	48	.393
Boston	29	47	.382
Chicago	29	49	.371

City League

	W.	L.	Pct.
Sons of Canada	5	3	.625
Old Empress	4	3	.571
Elks	2	5	.286

Big League Scores

SATURDAY SCORES

National League

New York 23-5, Philadelphia 5-6.
Brooklyn 7-1, Boston 3-7.
Chicago 9-5, Pittsburg 2-5.
Cincinnati 2, St. Louis 8.

American League

Philadelphia 1, New York 3.
Boston 1-7, Washington 7-8.
St. Louis 6-4, Detroit 1-5.
Cleveland 7, Chicago 4.

SUNDAY SCORES

American League

Philadelphia 7-6, Boston 2-8.
New York 10, Washington 4.
Cleveland 10-5, Chicago 4-7.
St. Louis 2, Detroit 7.

National League

Philadelphia 6-4, New York 13-9.
Pittsburg 7-5, Cincinnati 14-6.
Boston 4-4, Brooklyn 7-3.
Chicago 7-13, St. Louis 5-17.

Taking the Hurdles at Cambridge

Strong team selected by A.A.A. met Cambridge University in annual match at Fenner's Ground Cambridge, recently. Here is some action during 120 yards hurdles.

Railway Team Was Winner

Defeated Rupert East in Two Softball Games Last Night

Saturday night's postponed game between the C. N. R. A. and the Rupert East was played off last night, two games being played, the first one of nine innings and the second one of seven innings.

The first game went nine to one for the C. N. R. A. and the second went eight to nil for the same team. The C. N. R. A. played errorless ball throughout and the East Rupert players could not break through them in either game.

Batteries were Styles and Skattebol for the C. N. R. A., Ferguson and Fitzgerald for the Rupert East.

CITY CUP SCHEDULE

July 14—Canadian Legion vs. Merchants.
July 17—Canadian Legion vs. Regiment.
July 21—Regiment vs. Merchants.
July-24—Merchants vs. Canadian Legion.
July 28—Regiment vs. Canadian Legion.
July 31—Merchants vs. Regiment.
Aug. 4—Canadian Legion vs. Merchants.
Aug. 7—Canadian Legion v. Regiment.
Aug. 11—Regiment vs. Merchants.
Aug 14—Merchants vs. Canadian Legion.

'BIG BILL' IS CHAMP

FOREST HILLS, July 13:—William Tatem Tilden, the second seven times amateur tennis champion of the United States, today added the professional crown to his kingly collection. He defeated the former titleholder, Vincent Richards in clean-cut and decisive fashion on the turf of Forest Hills Stadium in the finals of the fifth annual American professional tournament.

It required only three sets and 59 minutes of playing for the tall man of American tennis to win from his old time amateur rival of the courts, 7-5, 6-2, 6-1. The match in brief was a contest between a master of the volley, Richards, and a master of all the strokes of tennis, Tilden.

SPORT CHAT

Jack Dempsey's personally promoted heavyweight battle in Reno on July 4, in which Paulino Uzcudun won a decision over Max Baer, was a financial "flop" bringing in $70,200. The fight cost Jack and his associate, Leonard Sacks, 80,000. Failure to make proper provisions to handle the crowds is the primary reason for the bout promoters' loss. Of the 20,000 who saw the fight only 9260 paid. Many who gained admission to the race track, on the race tickets, afterward "crashed the gate" to get into the arena. Undaunted, the promoters are said to be planning another fight for Labor Day.

* * * *

Considerable interest is being manifest in athletic circles in Canada at the present time in the possibility that Canada will be visited this fall by Neils Bukh, famous Danish athletic instructor and head of the Gymnastic People's College at Ollerup on the Danish Island of Fyn. Prof. Bukh, with 24 of his students, 12 men and 12 women, is going to Japan this summer at the invitation of the Japanese government to demonstrate his system of "fundamental gymnastics," and an effort is being made to induce him to bring his party through Canada on his way back to Denmark, according to F. H. Hergel, acting consul-general of Denmark in Montreal. Prof. Bukh, stated Mr. Hergel, takes people of ordinary physical endowment and makes finished athletes of them in six months. His system is radically different from anything in practice elsewhere. He has given demonstrations in many other countries and his school is visited annually by many teachers of physical training who go to him for "post-graduate" work. It is felt that Prof. Bukh might be able to assist the trainers who will be preparing Canada's athletes for the 1932 Olympic Games in Los Angeles.

A Second Ty Cobb?

Ben Chapman, left-fielder of New York Yankees, demonstrating hook slide he employs in stealing bases. Chapman is reviving in baseball interest that at one time existed in fast stepping young well versed in art of pilfering bases.

CONSIDERABLE ACTIVITY IN GOLD IN CENTRAL INTERIOR AND DISTRICT

(Continued from page one)

driven with a view to reaching bedrock in the "Dry Hill" north of the present creek channel.

Other Developments

Columario Mines and the Mitts and Diadem groups at Usk have been going ahead with work this summer and are rewarded by what are said to be good results. The Columario is a gold mine financed by eastern and U. S. capital and has good prospects.

Cronin Mine in the Babine Range is being developed by the Babine Bonanza Mining and Milling Co. Ltd., the company of the late Jas. Cronin of Spokane. Although a silver-lead-zinc mine and 30 miles from the railway a small crew has been kept steadily at work throughout the winter and spring. Chas. E. Theis and H. H. Hunt of Spokane inspected the progress of the work last week and are well satisfied with results. It will be kept going steadily throughout the season.

In the Babine Range important work is being done on the Driftwood Creek road under a department of mines grant. This is the main approach to the mining properties on the Bulkley Valley slope of the Babine Range. It is hoped to have the present sleigh road made into a motor road as far as the Silver King Mine this season.

Survey work on the Schufer property and surface development on the Silver Lake and Trade Dollar Groups is now proceeding under the options to W. R. Wilson & Sons.

Two Liquor Charges Laid Against Him

Paul Zygmunt, proprietor of the Westholme Rooms, is appearing before Magistrate McClymont in city police court this afternoon on charges of supplying liquor to Indians and keeping liquor for sale.

BIG SIX STANDING

	G.	AB	R.	H.	Pct.
Stephens, E.	5	20	4	8	.400
Eldridge O.E.	4	18	5	7	.389
Howe E.	4	16	3	6	.375
Arseneau O.E.	6	25	3	9	.360
Nelson O.E.	6	20	5	7	.350
Zarelli O.E.	3	9	0	3	.333

DO YOU KNOW by George Gundersen

Send in ten cents in stamps and we will mail you a complete set of "Do You Know" cards—sixty cards of knowledge and curious facts printed in color (size 2½" x 1⅜"). Or twenty cents will bring you the sixty cards accompanied by an album in which the cards can be placed as a permanent collection. Address Dept.12, Tuckett Tobacco Co., Ltd., Hamilton.

Buckingham Cigarettes—a smooth refreshing blend of choice tobaccos, sun-treated by powerful ultra violet rays. There is no more mellowing influence than the sun. Buckinghams, treated with giant sun lamps, are remarkably cool and mellow—an all-pleasure cigarette, never varying in quality, packed for freshness in the patented sealed package.

HOTEL ARRIVALS

Savoy Hotel
Prince Rupert's leading family hotel. Hot and cold water in all rooms.
A. J. PRUDHOMME, Prop.
Cor. of Fraser and Fifth Sts.

New Royal Hotel
L. Zarelli, Prop.
THE HOTEL WORTH WHILE
Hot & Cold Water. Steam Heat
75c PER DAY AND UP
Telephone 281

Knox Hotel
Are Our MEALS Good?
Our Guests Say They Are.

TRAPPED IN FORD BY WILD ELEPHANTS

Mr. Theodore G. H. F. A. Steenkamp with his Ford car arriving in Vancouver.

BEING trapped in a jungle by a herd of 20 wild elephants was only one of the amazing experiences undergone by Theodore G. H. F. A. Steenkamp, of Brussels, formerly secretary of the Rubber Growers Association of Sumatra, in the course of a tour in his Ford car through Europe, Asia, Australia, New Zealand and islands of the Malay archipelago. His trip is said to be the first by automobile between the Netherlands and Dutch East Indies.

Mr. Steenkamp landed recently at Vancouver and is on a tour through Canada and the United States. He plans to show his Ford after its world journey to Henry Ford when he reaches Detroit.

While driving through jungles in interior Sumatra, Mr. Steenkamp's car was suddenly surrounded by the herd of elephants. The top over the driver's seat had been removed and replaced with a tarpaulin for better ventilation. While Mr. Steenkamp crouched low in the seat, the elephants explored the interior of the car with their trunks. He kept his hand over the horn button for fear a stray trunk might sound the horn and cause a stampede.

One elephant, unfortunately, burned his trunk on the hot radiator, became enraged, wrapped his trunk around the radiator, ripped it off and tossed it into the jungle. Eventually, however, the herd left without causing further trouble. Mr. Steenkamp recovered the radiator, connected it again with spare hose and continued on his way.

In Persia Mr. Steenkamp was forced off a 40-foot precipice when his car collided with a truck on a narrow turn. The car somersaulted several times and landed upside down, with Mr. Steenkamp's head in the mud and his leg pinned by the steering wheel. When he managed to get out thieves plundered the car. The car was involved in a second accident in Kashmir but kept going. Progress through Beluchistan was slow due to poor roads, nearly four days being required to cover 580 miles.

Mr. Steenkamp crossed Europe to Constantinople and then proceeded through Asia Minor, Persia and India to Colombo where he crossed to Sumatra and Java, also touring Australia and New Zealand before taking ship for Vancouver.

Then just dip in your spoon!

Kellogg's RICE KRISPIES

FIRST you *listen* to Kellogg's Rice Krispies. You actually *hear* those tempting rice bubbles pop and crackle with crispness as you pour on milk or cream.

Then . . . just taste that delicious flavor! Toasted rice. Rich and crunchy. You'll say it's good!

Nourishing too. Easy to digest. A fine cereal for nursery suppers. Or for a healthful bedtime snack.

Let Rice Krispies brighten the family's breakfast. Serve for lunch with fruits or honey added. Use in cookery. Make tasty macaroons, candies, desserts.

Order from your grocer. Look for the red-and-green package to make sure of getting genuine Kellogg's Rice Krispies. Made by Kellogg in London, Ontario. *The only cereal so crisp it crackles in cream.*

• • •

You'll enjoy Kellogg's Slumber Music, broadcast over WJZ *and associated stations of the N. B. C. every Sunday evening at 10.30 E.D.S.T. Also* KFI *Los Angeles,* KOMO *Seattle at 10.00, and* KOA *Denver at 10.30.*

Let the Daily News Classified Ads. work for you.

Why Not Let People Know Of Your Needs Today?

Rent That Room, Secure Help, Sell Furniture, Real Estate, Etc., Through a Classified Ad.

CLASSIFIED ADVERTISEMENTS

For rent, for sale and all other small advertisements in this section charged at the rate of 2 cents a word per insertion with six insertions for the price of four. By the month the charge is 25c a word. No advertisement taken for less than 50c.

FOR RENT

CHOICE Apartments for rent. Westenhaver Bros. tf

FOR RENT—Four-roomed flat. Apply Smith & Mallett. tf

FOR RENT modern 5-room flat. Range. $25. G. P. Tinker Ltd. tf

FOR RENT—Furnished apartments by day, week or month. Phone Red 607.

FOR RENT—Four-roomed modern apartment, partly furnished. Phone Red 607. tf

FOR RENT—Clean, well furnished modern apartment. Palmer Apartments. Phone Red 444.

FOR RENT—Two four or five-roomed furnished apartments. Apply Mussallem's, Phone 18. tf

FOR RENT—Pianos, phonographs, sewing machines and cars, Walker's, cor. Second Avenue and Fourth Street. tf

FOR RENT—Five-roomed cottage with cook stove and heater. Next door to Daily News. Apply Pullen, Daily News business office.

FOR SALE

FOR SALE—Bed chesterfield, cheap Phone Blue 923. 165

FOR SALE— Wicker baby buggy. Phone Green 622. 164

For sale wicker baby buggy, almost new. Apply Daily News. tf

FOR SALE—Brunswick Radio, excellent furniture and household effects. 19 Federal Building. tf

FOR SALE — Diningroom suite, solid walnut; Kroler bed; chesterfield set; 1 white porcelain hoover cabinet; I Hot Point Electric Range; 1 bed, spring and mattress; 1 dresser, etc. Annettes 703 Eighth Avenue, after 6 p.m. 164

FOR SALE OR RENT

FOR RENT or Sale — Modern 4-roomed house, hardwood floors throughout, fully furnished. Apply 851 Borden Street, evenings or Besner News Stand. 163

HELP WANTED

WANTED — Middle-aged housekeeper, Scandinavian or German women preferred. Apply Mrs. McKee, Box 1682 or Phone Black 599. 162

WANTED sales ladies, school girls and boys to sell fair board membership tickets. Liberal commission. Apply Office, City Hall, between 2 and 4 afternoons. tf

SHOE REPAIRS

MAC Shoe Hospital. Shoe repairs of all kinds, Second Avenue West. tf

FOR Finest Work try Louis Shibig, 331 Second Avenue West, Box 30, Prince Rupert, B.C. tf

BOARD AND ROOM

ROOM AND BOARD. Phone Red 129. tf

SCALE OF CHARGES

The following is the scale of charges made for reading notices:

Marriage and Engagement announcements $2.
Birth Notices 50c.
Funeral Notices $1.
Cards of Thanks, $2.
Funeral Flowers 10c per name.

TENDERS

TENDERS for the sale of a 1929 Hudson Sedan will be received up to July 20. Half cash, balance arranged. Kaien Motors Ltd. tf

PALMISTRY

MRS. JAMES CLARK, Palmistry and Crystal Reading. Wallace Block. Telephone Black 637.

TAXI SERVICE

TAXI SERVICE — PHONE 672. Promptness and security. Bert & Mac. tf

TRANSFERS

B. & R. TRANSFER. Cartage and Furniture Moving. Phone 204. tf

AUCTIONEER

PRINCE RUPERT AUCTION MART We buy, sell or exchange any kind of furniture or household goods, musical instruments machinery, etc. General repairs, crating, packing and shipping. Workmanship guaranteed. Just phone Black 120 and we will call. G. J. DAWES, Auctioneer., Federal Block tf

SALVAGE AND TOWING

"If it's on or under the water we do it."

Pacific Salvage Co. Ltd.

Fully Equipped for Diving and General Salvage Work
Agents for EASTHOPE ENGINES
Boats and Scows of all descriptions for Charter
Row Boats and Canoes for Hire
Bargains in Gas Engines
Northern B.C. Distributors
Coolidge Propellers
Sand and Gravel in any quantity delivered anywhere by water
Phone, Day or Night 564
P.O. Box 1564

BELLA, PINE ROSE, COPPER CLIFF, KEY, LAST CHANCE OF THE PINK ROSE GROUP OF MINERAL CLAIMS. Situated in the Coast Skeena Mining Division at head of Kiekane Islet.

TAKE NOTICE we W. H. Mason, free miner's certificate 4767, Frances Nicoll free miner's certificate 3331SD, Alexander McLeod, free miner's certificate 34-729D, R. A. Honeyman, free miner's certificate 34754D., intend, sixty days from date hereof to apply to the mining recorder for certificates of improvements for the purpose of obtaining crown grants for the above claims.

And further take notice that action under, Section 85 of the Mineral Act must be commenced before the issuance of such certificates of improvements.

Dated this 17th day of April 1931

MINERAL ACT
Certificate of Improvement
NOTICE

Polygon Fractional Mineral Claim, situate in the Atlin Mining Division of Cassiar District.

Where located:— About one mile Northerly from the Engineer Mine and adjoining the Speculation Sweepstake and Iron Mask Mineral Claims.

TAKE NOTICE that I, John Dunham Free Miner's Certificate No. 35446 D, intend, sixty days from the date hereof to apply to the Mining Recorder for a Certificate of Improvements, for the purpose of obtaining a Crown Grant of the above claim.

And further take notice that action under section 85, must be commenced before the issuance of such Certificate of Improvements.

Dated this 1st day of May, A.D. 1931.

H. McN. FRASER,
Agent.

CHIROPRACTIC

DR. ASPINALL WILL BE RETURNING MONDAY, JULY 27th
Three year graduate,
W. C. ASPINALL — (Chiropractor)
Exchange Block — Prince Rupert

QUEEN CHARLOTTE
SHINGLES
BEST IN B.C.

Our Prince Rupert Prices:
No. 1 5x per M. $3.75
No. 1 3x per M. 3.25
No. 2 per M. 2.75

ROBERTSON & SIMPSON
Massett, B.C.
Agent: Hyde Transfer. Phone 580

Silversides Bros.
— PAINTS —
WALLPAPERS — GLASS
Third Avenue

GEORGE MACKLIN
Plain and Ornamental
PLASTERING, STUCCO, BRICK, CEMENT, ETC.
Tel. Red 832 4 Emad Blk.

Your Figure Studied
Lines Symmetrical Arranged
MRS. THOMASSON
Dressmaker & Ladies' Tailor
415 Green St., Phone Blue 901

Typewriters for Rent
by day, week or month
Rose, Cowan & Latta
Phone 234

HOUSEPAINTING
Inside and Outside
PAPERHANGING
KALSOMINING
Reasonable Prices
JOERGEN P. MOLLER
Call Red 802 between 5:30 and 6 p.m. or before 8 a.m., or call 64 at any time.

A Real Vacation
Swimming, Fishing, Hunting
Comfortable Restmore Beds
Food is home cooked par excellence.
THE HOME FARM
Rates: $2.50 per day, children under 12, half price.
Wire or Write for Reservations
MADAME RAJAUT
TL-ELL, Queen Charlotte Is.

Steamship Sailings

For Vancouver—
Monday—ss. Pr. George ...4 p.m.
Tuesday—ss. Catala .....1:30 p.m.
Wednesday—Pr. Henry,.... 9 a.m.
Thursday—ss. Pr. Charles, 2 p.m.
Friday—ss. Princess Mary 10 p.m.
SS. Cardena, midnight.
Saturday—ss. Pr. Rupert.. 7 p.m.
July 4—ss. Prin. Louise 5:30 p.m.
July 8—ss. Prin. Alice 5:30 p.m.
July 11—ss. Prin. Charlotte ..... 5:30 p.m.
July 15—ss. Prin. Louise 5:30 p.m.
July 18—ss. Prin. Alice 5:30 p.m.
July 22—ss. Prin. Charlotte
July 25—ss. Prin. Louise 5:30 p.m.
July 29—ss. Prin. Alice 5:30 p.m.

From Vancouver—
Sunday—ss. Catala .....4 p.m.
Monday— Pr. Charles 11:30 a.m.
Wed.—ss. Pr. Rupert 11:30 a.m.
Friday—ss. Princess Mary 4 p.m.
Fri.—ss. Pr. George, 11:30 a.m.
Friday—ss. Cardena ..... p.m.
Satur.—ss. Pr. Henry, 11:30 a.m.
July 6—ss. Prin. Charlotte ..... 9 a.m.
July 10—ss. Prin. Louise 9 a.m.
July 13—ss. Prin. Alice 9 a.m.
July 17—ss. Prin. Charlotte ..... 9 a.m.
July 20—ss. Prin. Louise 9 a.m.
July 24—ss. Prin. Alice 9 a.m.
July 27—ss. Prin. Charlotte ..... 9 a.m.
July 31—ss. Prin. Louise 9 a.m.

For Naas River and Port Simpson—
Sunday—ss. Catala .....8 p.m.

From Naas River & Port Simpson—
Tuesday—ss. Catala ....11:30 a.m.

For Stewart and Anyox—
Sunday—ss. Catala .....8 p.m.
Monday—ss. Pr. Charles, 8 p.m.
Friday—ss. Pr. George, 3 p.m.

From Stewart and Anyox—
Tuesday—ss. Catala ....11:30 a.m.
Thurs.— Pr. Charles, 10:30 a.m.
Sat.—ss. Pr. George..... 6 p.m.

For Ocean Falls—
Monday—ss. Pr. Rupert, 4 p.m.
Friday—ss. Princess Mary 10 p.m.
Sat.—ss. Prince George, 7 p.m.

From Ocean Falls—
Wed.—ss. Pr. Rupert, 11:30 a.m.
Friday—ss. Pr. George, 11:30 a.m.
Friday—ss. Cardena ..... p.m.
ss. Princess Mary 4 p.m.
Sat.—ss. Pr. Henry, 11:30 a.m.

For South Queen Charlotte Islands—
July 6—ss. Prince John 10 p.m.
July 20—ss. Prince John 10 p.m.

From South Queen Charlotte Islands—
July 15—ss. Prince John..... a.m.
July 29 ..... a.m.

For North Queen Charlottes—
Mon.—ss. Prince Charles, 8 p.m.

From North Queen Charlottes—
Thurs.—ss. Pr. Charles 10:30 a.m.

For Alaska—
Wed.—ss. Prince George, ... 3 p.m.
Sat.—Prince Henry .....3 p.m.
uly 6—ss. Prin. Charlotte ..... 11 a.m.
July 10—ss. Prin. Louise 11 a.m.
July 13—ss. Prin. Alice.... 11 a.m.
July 17—ss. Prin. Charlotte ..... 11 a.m.
July 20—ss. Prin. Louise.. 11 a.m.
July 24—ss. Prin. Alice.. 11 a.m.
July 27—ss. Prin. Charlotte ..... 11 a.m.
July 31—ss. Prin. Louise 11 a.m.
July 4—ss. Prin. Louise.... 4 p.m.
July 8—ss. Prin. Alice.... 4 p.m.
July 11—ss Prin. Charlotte ..... 4 p.m.
July 15—ss. Prin. Louise.. 4 p.m.
July 18—ss. Prin. Alice.... 4 p.m.

Mail Schedule

For the East—
Daily, except Sunday ....11:30 a.m.

From the East—
Daily, except Tuesday .....1:30 p.m.

For Vancouver—
Monday .....2 p.m.
Tuesday .....12:30 noon
Wednesday, ...4:30 p.m.
Thursday .....1 p.m.
Friday .....11 p.m.
Saturday .....4:30 p.m.
.....6 p.m.

From Vancouver—
Sunday .....4 p.m.
Monday .....9 a.m.
.....11:30 a.m.
Wednesday .....11:30 a.m.
Friday .....9 a.m.
.....11:30 p.m.
Saturday .....11:30 a.m.

For Stewart and Anyox—
Sunday .....7 p.m.
Monday .....4 p.m.
.....7 p.m.
July 4, 8, 11, 15, 18, 22, 25 and 29
Friday .....7 p.m.

From Stewart and Premier—
Tuesday .....11:30 a.m.
Thursday .....10:30 a.m.
Saturday .....6 p.m.

For Naas River and Port Simpson—
Sunday .....7 p.m.

From Naas River and Port Simpson
Tuesday .....11:30 a.m.

For North Queen Charlottes—
Monday .....7 p.m.

From Queen Charlottes—
Thursday .....10:30 a.m.

For South Queen Charlottes—
July 6 and 24 .....10 p.m.

From South Queen Charlottes—
July 15 and 29 .....a.m.

For Alaska—
July 6, 10, 13, 17, 20, 24, 27 and 31
.....10 a.m.

FOR SALE CHEAP

9 H.P. Hall Diesel Donkey, New Model Frame
New Float, 32 feet by 80 feet, First Class Spruce
House, Three Rooms and Pantry, 36 feet by 14 feet
Shop and Sleeping Quarters, 25 feet by 14 feet
Complete Outfit of Logging Tools, Blacksmith's Tools and Macgregor Saw on Float

The above equipment is all in good shape and cost the owner upwards of $4000.00. For quick sale

Is Offered at $2000.00 Cash

T. BURAN, KHUTZE INLET, BUTEDALE, B.C.

"TILLIE THE TOILER" An Effective "Remedy" —By Westover.

18 More Days

And Such Bargains as Offered You at

JABOUR BROS. BANKRUPT STOCK

Will Just be a Memory

BUY NOW AND SAVE

Ladies' Rubber Raincoats in blue, red, green and black. Regular price $8.95 Bankrupt price **$4.50**

White Longcloth, excellent quality. Regular price 40c per yard. Bankrupt price, per yd. **18c**

Unbleached Cotton, heavy quality in fine even weave Regular price, 45c per yd. Bankrupt price, per yard. **25c**

Wooled Faced Eiderdown Cloth in pink and blue. Regular price $2.65 a yd. Bankrupt price per yd. **$1.59**

Milk Pitchers, in colored glass, Regular price 65c each. Bankrupt price, each **33c**

Grips for School Children in brown and black leather. Regular 85c each. Bankrupt price, each **45c**

Bargains Offered at This Sale Cannot be Duplicated

JABOUR BROS. BANKRUPT STOCK SALE

NESTLÉ'S
EVAPORATED
MILK
(UNSWEETENED)

PRODUCT of B.C.

is easy to digest

BY a process called homogenization, the large fat globules have been broken up into tiny ones—easy to digest and assimilate. That's *one* reason why Canadian mothers find NESTLÉ'S Evaporated Milk so satisfactory for infant feeding and for growing children.

NESTLÉ'S—*World's Largest Producers and Sellers of Condensed and Evaporated Milk.*

A4

DR. MAGUIRE
Has Returned to the City
And resumed his practice over Orme's Drug Store.
Those wishing appointments will kindly
Telephone 525

THE CONSOLIDATED MINING & SMELTING COMPANY OF CANADA, LIMITED
TRAIL—BRITISH COLUMBIA

Manufacturers of
ELEPHANT
Brand
CHEMICAL FERTILIZERS

Producers & Refiners of
TADANAC
Brand
ELECTROLYTIC

AMMONIUM PHOSPHATE
SULPHATE OF AMMONIA
TRIPLE SUPERPHOSPHATE

LEAD-ZINC
CADMIUM-BISMUTH

More Value For Today's Dollar at Kaien Motors Ltd.
See us for appraisals on your used car. Estimates on repairs. Jobs, anything in the automobile line. Satisfaction guaranteed.
KAIEN MOTORS LIMITED — PHONE 52

NATURAL PURE
Fresh Milk
Free from any preservative or treatment whatever. Milked and delivered daily from our own cows. Four successive years Government Grade A certificate Health and Sanitation. A trial solicited. Satisfaction guaranteed.
PRINCE RUPERT DAIRY
Box 895 Phone 287

S. E. Parker Ltd.
Ford Dealers
Cars — Trucks — Tractors
Tires — Accessories — Gas & Oil — Flat Rate Repairs — Wrecking Service
Third Avenue Phone 83

Sacrament Was Science Subject For Yesterday

The subject of the lesson sermon in all Christian Science churches and societies on Sunday was "Sacrament."

Among the Bible texts included in the lesson-sermon was the following from John 21:5, 6: "Then Jesus saith unto them, Children, have ye any meat They answered him, No. And He said unto them, Cast the net on the right side of the ship, and ye shall find. They cast therefore, and now they were not able to draw it for the multitude of fishes."

The lesson-sermon also included the reading of citations from the Christian Science textbook, "Science and Health with Key to the Scriptures," by Mary Baker Eddy, one passage being as follows: "Convinced of the fruitlessness of their toil in the dark and wakened by their Master's voice, they changed their methods, turned away from material things, and cast their net on the right side."

C.P.R. steamer Princess Alice, Capt. S. K. Gray, arrived in port at 9 o'clock this morning from Vancouver and sailed at 11 o'clock for Skagway and other Alaska points. The vessel brought north 144 passengers, three of whom disembarked here. Of 120 round trippers on board there were three parties—a Gillespie, Kingspot and Beard party of nine persons from the East States, thirty-three professors and students of Clark University in the United States and a party of twenty Elks from Queensboro, New York, who have been attending the recent national convention in Seattle.

DR. HUGH L. DICKEY
SPECIALIST
Eye, Ear, Nose and Throat
Eyes Tested For Glasses
At St. Elmo Hotel

Guide to Correspondents

The Daily News welcomes correspondence on live topics of the day or any other subject of public interest, but letters must be brief and to the point. The long-winded correspondent has no place in modern journalism.

Every letter must be signed by the writer, not necessarily for publication but as a matter of good faith and courtesy. All unsigned documents go to the waste paper basket. Letters of a caustic character must have the signature appended for publication.

Letter should be written on one side of the paper only. Correspondents must avoid personalities and the language should be such as would be allowed in the ordinary rules of debate.

District News

TERRACE

Miss Elsie M. Reid, former principal of the High School, is spending a vacation visiting with Mrs. Marsh.

Mrs. Northover and child, who have been visiting with her parents, Mr. and Mrs. C. A. Smith, has gone to Prince Rupert to spend a little time with her sister, Mrs. S. Haudenschild.

There was a fair gathering at the meeting addressed by T. D. Pattullo here and his speech was listened to with much interest.

News has been received from Mr. and Mrs. R. deKergommeaux of their arrival in Vancouver after an eventful motor journey.

There is great disappointment because of the smallness of the strawberry crop as a result of frost bite.

Messrs. C. W. Michiel, R. B. Wallace, Miss E. Patmore and Miss Vera McInnes of the teaching staff, are all remaining for the ensuing year.

The summer migration has arived. Several families have "gone south" to Lakelse Lake for their customary holidays.

The funds of the C. N. R. should be improved this year judging by the passenger traffic between Terrace and Prince Rupert.

News of the result of the case in which the late clerk to the municipality was involved was received with varying expressions on Thursday.

Mr. and Mrs. Michiel are spending their summer vacation with Mrs. Michiel's parents at Burns Lake.

Billy Donald is clerking in the Richmond store while Mrs. Ardagh is enjoying a well earned rest.

Miss Margaret Chretien arrived from Kelowna during the week for a period of rest and recuperation.

Owing to the depredations of mosquitoes on Little's Island the Prince Rupert Sea Cadets were obliged to move their quarters to the Alexander place on the bench.

Cecil Lever and Jack Arkell were visitors to Prince Rupert during the week.

WALK MILES WITH SMILES
— in —
Archgrip Shoes
FOR WOMEN

Style, Comfort and Durability
Black or Brown
$9.50 and $10.00
FAMILY SHOE STORE
P.O. Box 1584 Phone 357
A. J. Webber, Mgr.
Mail Orders Given Prompt Attention

Auditorium DANCES
TUESDAY, THURSDAY and SATURDAY—9 to 12
Password to Happiness
Ladies—25c Gents—50c
Blue Birds Orchestra

TELEPHONE 657
VALENTIN DAIRY FOR SKEENA BRAND
Creamery Butter & Cottage Cheese
FRESH PASTEURIZED MILK AND CREAM DAILY
Early Delivery Throughout the City

HEADACHE?
Why suffer when relief is prompt and harmless:

BAYER

Millions of people have learned to depend on Aspirin tablets to relieve a sudden headache. They know it eases the pain so quickly. And that it is so harmless. Genuine Aspirin tablets never harm the heart. Read directions in package for headache, neuralgia, summer colds, pain of all kinds.

ASPIRIN
TRADE MARK REG.
Made in Canada

Are Married At Hazelton

Miss Annie Elizabeth Cutler of Vancouver Bride of T. E. Greenfield Of Telkwa

HAZELTON, July 13:—The marriage of Annie Elizabeth, eldest daughter of Mr. and Mrs. G. W. Cutler, 2675 Windsor St., Burnaby, to Thomas Ernest Greenfield of Telkwa, son of Mr. and Mrs. Amos Greenfield of Meaford, Ont., took place on Wednesday evening, July 8, at 9 o'clock at the Manse at Hazelton.

The ceremony was performed by Rev. S. V. H. Redman of Hazelton United Church.

The bride and groom left later in the evening by motor for Telkwa where they will reside. Mr. Greenfield was formerly with the Royal Canadian Mounted Police at Prince Rupert. He recently purchased the Telkwa Hotel which he is now operating.

89c.
COMBINATION SPECIALS
Something You'll be Needing Every Day. Too Good to Miss!

NO. 1.—
1 pkg. Fels Naptha Soap—
1 pkg. Lux—
1 bar Palmolive Soap—
All for **89c**

NO. 2.—
1 bottle Ammonia—
1 pkg. Jif—
1 pkg. Laundry Starch—
1 bottle Liquid Veneer—
1 tin Shoe Polish—
1 tin Solvene—
All for **89c**

NO. 3.—
1 tin Malkin's Best Jam, 4's—
2 pkgs. Malkin's Best Jelly Powders
1 tin Malkin's Peaches, 2's—
All for **89c**

NO. 4.—
1 lb. Braid's Best Coffee—
1 lb. Braid's Best Tea—
With Cup and Saucer—
All for **89c**

NO. 5.—
1 lb. Sweet Mixed Biscuits—
3 pkgs. Sodas, salted or plain, small
1 bottle Argood Pickles—
1 tin Peaches, 2½'s—
3 Chocolate Bars—
All for **89c**

NO. 6.—
1 bottle Heinz Ketchup—
1 tin Heinz Spaghetti, medium—
2 tins Heinz Soup, small—
1 bottle Cucumber Pickles—
1 bottle Prepared Mustard—
All for **89c**

Give us a call and look over our other specials. Fresh Fruits and Vegetables of every variety arriving every boat.

Mussallem's Cash and Carry Stores
"Where Dollars Have More Cents"
Phone 360 Phone 18 & 84
319 3rd Ave. — 417-423 5th Ave.

Twenty Years Ago
In Prince Rupert

July 13, 1911

By a vote of four to two, the city council last night adopted Ald. G. W. Kerr's contentious amendment to the Liquor Licence Bylaw. In favor of the amendment were Mayor Manson, Ald. Hilditch, Ald. Kerr and Ald. Smith while Ald. Douglas and Ald. Newton were opposed. Under the amendment, hotelmen and other licence holders may make applications for renewal of licences right up to the day of the sitting of the licence board.

Ald. S. M. Newton denies a report that he declared that two retail liquor licences in Prince Rupert were controlled by Ald. V. W. Smith.

Of ten candidates who wrote High School entrance examinations here under the instruction of Principal D. McD. Hunter, eight were successful. The successful candidates were in order of merit: Frank Holland, Edith Sing, Lloyd Johnston, Wallace Anderson, Alma Chriatiansen, Genevieve Macdonald, Kathleen Haslett and Katherine Johnston.

Have you paid your subscription to the Daily News this year?

Capitol CANADA'S FINEST Entertainment

Monday and Tuesday
TWO SHOWS — 7 & 9 P.M.

A Thousand Laughs!
A Thousand Thrills!
John Gilbert & Wallace Beery
— in —
'Way of a Sailor'
With
Leila Hyams, Polly Moran and others. A roaring, rollicking tale of girls, ships and ports throughout the Seven Seas.

Dog Comedy—
"SO QUIET ON THE CANINE FRONT"

Singing Number—
"GIOVANNI MARTINELLI"

TOM TERRIS in "VENETIAN NIGHTS"

ADMISSION — 20c & 65c
Feature Starts at 7:35 & 9:35

Wednesday & Thursday
"DRACULA"

15c Per Pkg.
Enough for 8 seven-ounce glasses of jelly or 4 pints of jam.
Your Grocer Recommends Memba

The Fish which made Prince Rupert Famous

"Rupert Brand"
SMOKED
BLACK COD
Prepared Daily By
Canadian Fish & Cold Storage Co., Ltd.
PRINCE RUPERT, B.C.

CANADIAN NATIONAL STEAMSHIPS

Prince Rupert DRYDOCK AND SHIPYARD

OPERATING G. T. P. 20,000-TON FLOATING DRYDOCK
Engineers, Machinists, Boilermakers, Blacksmiths, Pattern Makers, Founders, Woodworkers, Etc.
ELECTRIC AND ACETYLENE WELDING

Our Plant Is Equipped to Handle All Kinds of MARINE AND COMMERCIAL WORK
PHONES 43 AND 386

WE ARE OFFERING:
DISCOUNT ON COAL
For Cash at the Rate of 50c Per Ton
Alberta Lump, $13.50, for cash, $13.00
Alberta Egg, $12.50, for cash, $12.00
Pembina Egg, $12.50, for cash, $12.00
HYDE TRANSFER—PHONE 580
PHONE 580