Today's Weather

Prince Rupert—Showery, light southeast wind; barometer, 30.04; temperature, 52; sea smooth.

The Daily News

NORTHERN AND CENTRAL BRITISH COLUMBIA'S NEWSPAPER

Tomorrow's Tides

Friday, June 24, 1932

High	5:10 a.m.	17:1 ft.
	18:20 p.m.	17.8 ft.
Low	11:38 a.m.	5.1 ft.

Vol. XXIII., No. 147. PRINCE RUPERT, B.C., THURSDAY, JUNE 23, 1932 PRICE: FIVE CENTS

LEGISLATIVE LIBRARY
142 31 Mar 33
PARLIAMENT BLDGS.

HOOVER'S PROPOSALS MEET FAVOR

INTENSIVE GOLD SEARCH BY AIR STARTS ON LIARD RIVER

Sir John Simon States Britain Welcomes "Breadth of View" As Expressed In Arms Declaration

France Says She Would Have to Have Full Assurance of Security—Italy, Russia and Germany Favorable to Proposals Without Reservation

GENEVA, Switzerland, June 23:—Speaking yesterday before the world disarmament conference upon the suddenly announced disarmament proposals of President Herbert Hoover of the United States which caused an enormous sensation here, Sir John Simon, British foreign secretary, welcomed the "breadth of view" of Mr. Hoover's declaration which was formally presented to the conference by Ambassador Hugh Gibson, head of the United States delegation to the conference. Under the head of naval disarmament, the British would go even further, declared Sir John, and would entirely abolish submarines.

The British foreign secretary expressed the hope that President Hoover's declaration would not have the effect of disrupting negotiations at the conference which, he stated, had been proceeding smoothly and satisfactorily.

On behalf of France, Joseph Paul Boncour, minister of war, made it clear that his country, before consenting to any proposals such as those offered by President Hoover, would have to be fully assured of corresponding organization of security. Under the Locarno Treaty, heavy reductions had already been made in the strength of France's armies.

Italy, Russia and Germany accepted President Hoover's proposals without reservation. Japan, while approving the spirit of the proposals, desired more time to consider them.

Ambassador Gibson told the conference that President Hoover's proposals would mean a 350,000 cut in the naval tonnage of the United States and the scrapping of 1000 heavy guns, 900 tanks and 300 bombing planes.

SENTENCED TO DEATH

Barney West Convicted at Dawson of Murdering Michael Essency

DAWSON, Y.T., June 23:—Barney West, aged 50, self-confessed slayer of Michael Essency, aged 65, retired miner, in the latter's cabin here on the night of April 30, was convicted of murder by a jury here and was sentenced by Mr. Justice C. D. Macaulay to hang on September 27.

DEER ARE DYING ON QUEEN CHARLOTTES

SKIDEGATE, June 23:—The carcasses of several dead deer have been found recently on the east coast of Graham Island. On being examined closely, the carcasses disclosed no signs of having been shot. The stomachs, when cut open, were found to be full of seaweed. Six carcasses were found at one point.

STATEMENT BY GARNER

Would Accept Democratic Nomination—In Favor of Repeal of Dry Law

WASHINGTON, D.C., June 23:—Speaker John N. Garner, in an official statement, announces that he will be willing to be the presidential nominee of the party if the nomination should be tendered him at the forthcoming Democratic national convention in Denver.

Garner declares himself as being in favor of repeal of the Eighteenth Amendment, opposed to cancellation of war debts and favorable to lowering of United States tariff barriers which he declared are now having the effect of shutting out world trade from the United States.

PENSION FRAUDS

No "General Investigation" Will Be Held Despite Discoveries, It Is Announced

OTTAWA, June 23:—No "general investigation" into the war pensions system and into frauds that have been perpetrated by reason of misrepresentation on the part of a number of recipients is contemplated, Col. J. G. Thompson, chairman of the board of pensions commissioners, stated yesterday.

Col. Thompson cited many instances where frauds had been discovered. In a number of cases overpayments and payments had been secured by misrepresentation amounting to many thousands of dollars. It was next to impossible to have this money refunded.

Investigation Demanded

Declaring that the publicity given to allegations of fraud and misrepresentation in connection with war pensions had cast a serious shadow on the administration of the Pension Act, the Associated Veterans of Canada have issued a statement calling for investigation of the charges. The statement is signed by representatives of leading veterans' organizations in Canada.

EARTHQUAKE AND TIDAL WAVE ON MEXICAN COAST

MEXICO CITY, June 23:—Disaster again struck at Mexico yesterday when a huge tidal wave coming with two severe earthquake shocks devastated several summer resort towns on the west coast. There was great loss of life, fifty bodies having been recovered up to last night while many others are believed to have been swept out to sea.

Eastman Flying Boats And Chartered Plane Transporting Miners

Old Prospectors in Group Claim They Have Never Seen Better Possibilities—Mitchell Exploration Co. Very Optimistic as to Prospects For Success

ATLIN, June 23:—Three Eastman flying yachts operated by the Mitchell Exploration Co. of Detroit have been flying into Atlin from Tulsequah during the past few days, bringing in fourteen men constituting the first contingent of prospectors to be located on the Mitchell placer grounds in the upper Liard district. These planes, accompanied by a Canadian Airways Junkers seaplane, piloted by Stan McMillan, made a return trip to Frances Lake, Y.T., yesterday, taking out twelve prospectors. Some panning was done on Finlaison River and good colors are reported. Old miners in the group claim that they have never seen better indications for placer gold.

More planes are expected here shortly to join those already here and they will all ply between the Tulsequah, Atlin and Liard gold belt, taking out supplies and prospectors.

It is the intention of the Mitchell Exploration Co. to place a considerable number of men on the upper Liard River as rapidly as possible, the concern being confident of immense possibilities.

Mitchell is an old pilot who has made many trips over this northern country and himself operates one of the flying boats.

President Herbert Hoover

Chief executive of United States whose disarmament proposals came dramatically upon the world.

Democratic Presidential Fight Warms Up as Convention Nears; Smith and McAdoo at Chicago

CHICAGO, June 23:—Former Governor Al Smith of New York arrived in Chicago from the east yesterday while Former Secretary of the Treasury William Gibbs McAdoo, now of California, arrived from the west. Both are intent on at least one object—to prevent Governor Franklin D. Roosevelt of New York from getting the Democratic presidential nomination at the national convention to be held here next week. McAdoo is one hundred percent for Speaker John N. Garner while Smith is quite frankly one hundred percent for Smith.

Former Governor Smith gave a vigorous declaration of his own candidature, reiterating his oft-expressed belief that the Eighteenth Amendment should be immediately repealed. Smith would not commit himself when asked if he would actively support the presidential nominee of the party, no matter who he might be.

Roosevelt forces already gathered here express the belief that they have sufficient strength to name their man on the first ballot.

Supporters of Governor Ritchie of Maryland also display much enthusiasm.

Meantime, the hostlers are busy grooming the dark horses and they will continue busy until after the question of the 1932 presidential candidate has been finally and definitely disposed of.

PHYSICIAN SENTENCED

Dr. Charles Stewart of Los Angeles to Serve Two Years For Selling Narcotics

LOS ANGELES, June 23:—Dr. Charles M. Stewart, prominent Los Angeles physician, was sentenced to two years' imprisonment in Leavenworth Penitentiary yesterday following his conviction on a charge of selling narcotics to an addict.

Card of Thanks

Misses Nina and Beatrice Hunter desire to extend thanks to all their friends for the many expressions of sympathy and beautiful floral tributes received in their recent bereavement.

VETERANS STICKING

Are Not Leaving Washington Despite Cheap Fare Offers of Two Railways

WASHINGTON, D.C., June 23:—Two railway companies have offered one-cent a mile fare to members of the soldiers' bonus army for their return trip home. However, there seems to be no general disposition on the part of the veterans to leave. As a matter of fact, more are continually arriving in the Capital and it is evident that they intend to wage a persistent fight towards eventual passage of the bonuses.

MEMBER TO VISIT CITY

D. Pattullo's Address Will Be Broadcast From Vancouver Before Leaving

VICTORIA, June 23:—T. D. Pattullo, member for Prince Rupert and leader of those opposed to the present provincial government, announced today that he would be going to Prince Rupert at the end of the month, leaving Thursday, June 30, on the steamer Prince Rupert.

Before leaving Vancouver that evening Mr. Pattullo will give an address on the subject of "Government" which will be broadcast over Station CNRV from 8:30 to 9.

MASONS ARE IN SESSION

Annual Grand Lodge Meeting Opened This Morning in Hotel Vancouver at Vancouver

VANCOUVER, June 23:—The annual meetings of the Masonic Grand Lodge of British Columbia opened at the Hotel Vancouver here this morning. Delegates from all parts of the province are in attendance with H. B. Morley of Penticton, provincial grand master, in the chair. The meetings will continue for two days.

Frank Dibb and Alex McRae, masters of the two Prince Rupert lodges, are in attendance at the Grand Lodge meetings in Vancouver.

MANCHURIA IS SHELVED

League of Nations Postpones Consideration of Situation For Six Months

GENEVA, June 23:—The emergency having apparently passed for the time being at least and in view of more pressing problems, it was intimated yesterday that the League of Nations Assembly would postpone for six months consideration of the Manchurian question.

Son of Famous Inventor Pays Visit to Seattle

SEATTLE, June 23:—Charles Edison, son of the famous inventor and president of the Thomas A. Edison Co., is a visitor in Seattle.

VANCOUVER WHEAT

VANCOUVER, June 23: — Wheat was quoted at 51⅝c on the local exchange today.

British Columbia Stopping All Forms of Relief as Far As Transients Are Concerned

VICTORIA, June 23:—Evacuation of all transients from unemployment relief camps and exclusion of all non-residents from any form of government relief was ordered yesterday by the British Columbia government.

Some two thousand transients who came to British Columbia from other provinces will be informed that they should return to their homes.

THE DAILY NEWS.

PRINCE RUPERT - BRITISH COLUMBIA

Published Every Afternoon, Except Sunday, by Prince Rupert Daily News, Limited, Third Avenue

H. F. PULLEN - - - Managing-Editor

SUBSCRIPTION RATES

City delivery, by mail or carrier, yearly period, paid in advance	5.00
For lesser periods, paid in advance, per week	10c
By mail to all parts of Northern and Central British Columbia, paid in advance for yearly period	3.00
By mail to all other parts of British Columbia, the British Empire and United States, paid in advance, per year	$6.00
By mail to all other countries, per year	9.00

ADVERTISING RATES

Classified advertising, per insertion, per word	.02
Local readers, per insertion, per line	25
Legal notices, each insertion, per agate line	.15
Transiet display advertising, per inch, per insertion	1.40

Contract rates on application.

Advertising and Circulation Telephone 98

Editor and Reporters' Telephone 86

Member of Audit Bureau of Circulations

DAILY EDITION Thursday, June 23, 1932

City Council Taking Steps to Relieve Unemployment Distress; Various Proposals Are Offered

As a means of coping with the present unemployment and distress situation which it was agreed showed no signs of an immediate amelioration, the city council, at a special meeting last night decided to take the following steps:

Appointment of a committee representing various public and semi-public bodies and organizations to institute a campaign for raising of funds for relief purposes and distribution of same.

Making of representations through the provincial government to the federal government requesting the loaning of money to the city at a reasonable rate of interest and with city debentures as security in order to continue relief work.

A review of all city departments with a view to sharing the work among as great a number as possible.

One of the reasons for the calling of the special meeting of the council last night was to discuss the unemployment situation.

Dividing Up Work

Admitting the increasing seriousness of the situation at the outset, Ald. Macdonald intimated that the utilities committee was prepared to again review its services, including the fire department, with a view to dividing the employment as far as possible.

Mayor Orme stated that he had in mind seeing what could be done among the citizens themselves with a view to raising funds for relief.

Ald. Pillsbury felt that the resources of the people of the town were very limited. It seemed to him that the only hope of relief lay in the federal government advancing a loan to the city to carry on relief work. The situation was bad now but he feared it might be worse during the coming winter.

Although it might help somewhat, Ald. Casey did not believe that the situation could be met by anything in the nature of entertainment or drives that might be staged among the citizens who, themselves, were feeling the pinch. He was in accord with Ald. Pillsbury's suggestion to raise money from the federal government in order to carry on relief work.

Ald. Black suggested something in the nature of a welfare league which might sign up those who were able to give for monthly contributions. Ladies' auxiliaries might assist in the matter of providing clothing for the needy.

Relief Officer Proposed

Ald. McCutcheon thought it might be advisable to have a relief officer.

At the suggestion of the mayor and, on motion of Ald. Pillsbury and Ald. McCutcheon, it was decided to call a meeting of representatives of organizations with a view to having general co-operation in instituting a campaign for relief purposes.

Ald. Casey moved and Ald. Pillsbury seconded that the finance committee be requested at as early a date as possible to draft and bring into the council representations to be sent through the provincial government to the federal government requesting the latter to make a loan to the city at a reasonable rate of interest and with city debentures as security, the funds to be used in carrying on relief work during the present emergency.

Ald. Casey reiterated former representations along the line that, by a plan of lay-offs without pay, employment among the city staffs be distributed among as great a number as possible. Ald. Macdonald, chairman of the utilities committee, and Ald. Pillsbury, chairman of the board of works, promised that the possibilities along this line would be thoroughly gone into.

It was intimated to the meeting that there are at present 213 families in the city on relief.

Minister Is Invited

Mayor Orme advised the council that he had again requested Hon. R. W. Bruhn, minister of public works, to come to the city and confer with the council on the unemployment situation with a view to getting some government work started at the earliest possible date.

Delegates Are Entertained

Business Sessions of Rotary International in Seattle Are Now Completed

SEATTLE, June 23:—The actual business sessions of the Rotary Interantional convention having now been largely concluded, yesterday was spent in entertainment of the delegates. The weather was fair and moderately warm with changeable breezes.

Mayor Rossi of 'Frisco Has Cold

Chief Executive of California Metropolis Admitted to Hospital There Yesterday

SAN FRANCISCO, June 23:—Mayor Angelo Rossi of San Francisco was admitted to a hospital yesterday suffering from a severe cold. His condition is reported to be not serious.

BURDOCK BLOOD BITTERS

Sores Broke Out All Over Her Body

Mrs. T. E. Cliff, Kelwood, Man., writes:—"My little daughter's hands and arms broke out in sores which spread all over her body.

Nothing I tried gave her any relief until I got a bottle of Burdock Blood Bitters, and I could see an improvement, as the sores began to disappear.

I gave her three bottles and she has had no more trouble."

For sale at all drug and general stores; manufactured, for the past 52 years, only by The T. Milburn Co., Ltd., Toronto, Ont.

NO CHANGE IN POLICE

City Council Ratifies Agreement at Present in Force With Provincial Government

After a discussion of some length, the city council, at a special meeting last night, decided to ratify the existing agreement with the provincial government for the policing of the city under which the city pays $10,000 per year for a force of a chief and five men, the city retaining all of the fines collected in city police court. Under the agreement in force last year the city paid $10,000 for a chief and six men, the government receiving one-third of the fines. During the consideration of estimates this spring, the council asked the government for a revised agreement in the interests of economy. The agreement runs from year to year ending June 1 with either party to the agreement having the right to terminate the agreement by giving three months' notice prior to June 1.

The council did not engage in any long drawn out discussion on the merits of provincial or city policing as might have been expected. Ald. G. B. Casey intimated at the outset that he had no intention of trying to oust the provincial police from the city. The citizens in the plebiscite this spring on the manner of policing had been emphatically in favor of the provincial police and, even if he might think the people had been stampeded, he wished to make it clear that he was content to abide by the wishes of the majority. Ald. Casey proposed, however, that the date for the termination of the agreement might be made earlier in the year than June 1 so as to give the incoming council the privilege to effect a change more expeditiously should it be decided that it was advisable to do so.

Following a protracted discussion in which it became clear that not more than thirty days could be saved by advancing the date of the termination of the agreement, it was decided to make no change.

There was general agreement among members of the council that there should be no change for this year at least in the means of policing the city.

All members of the council were present at the meeting with the exception of Ald. Theo Collart and Ald. G. W. Rudderham.

Timber Company Loses Appeal

Provincial Assessor in Upheld in Connection With Valuation of Graham Island Timber

VICTORIA, June 23:—Graham Island Timber Co. has lost an appeal against an assessment of provincial government officials upon its property for taxation purposes. Some years ago the Washington Pulp & Paper Co. bought 20,000 acres of spruce forest from the Western Coal & Iron Corporation through the late M. C. Lawlor for $240,000. The pulp company then formed the Graham Island Timber Co. to which it sold the timber for $275,000 cash and the remainder of $575,000 in shares in the new company. In 1926 Powell River Co. bought the timber for $550,000. The provincial assessor figured that there was a real profit for taxing purposes of the amount between $240,000 and $550,000 and the Appeal Court has now upheld him in the contention although it was claimed on behalf of the company that there was actually a loss of $25,000 on the transaction.

District News

SKIDEGATE

A large sea animal over thirty feet long and covered with grey fur is reported to have been seen several times recntly off Sandspit Point, Moresby Island. Both whites and Indians report having seen the animal which was shaped like a sea lion. One man fired five shots at the creature from his rifle at close range and, when it dived, the animal was seen to have a tail like a huge halibut or whale.

The forthcoming provincial election is one of the principal topics of discussion on the Queen Charlotte Islands just now.

ITALIANS ARE BUSY

Unemployment and Distress Not Major Problems Because People There Are Willing To Go On Land

Although Italy, in common with the rest of the world, is feeling the pinch of economic depression, unemployment and distress are not acute problems there, according to Peter Bruno of this city who returned home yesterday afternoon following a six months' visit to his native land.

The people of Italy are "getting by," Mr. Bruno believes, because, when other empoyment fails, they are willing to go immediately on the land and produce some of their of their own requirements. With other jobs scarce, many Italians have turned to the soil either on land of their own or on rented land.

Mr. Mruno was called to Italy on account of the serious illness of his father whose condition is now greatly improved.

Nearly 50 percent. of Canada's agricultural wealth comes from the prairie provinces.

Get the THRIFT HABIT

Shop at The Thrift and Save Money

Friday & Saturday Specials

SHREDDED WHEAT— per pkg.	9c
PURE MALT VINEGAR—Empress Quart Bottles per bot.	22c
PASTRY FLOUR—Wild Rose, 7-lb. sacks, per sack	30c
EGGS—Swift's Fresh Seconds, per doz. Market Advancing	14c
MAZOLA—The All-Purpose Oil 1-lb. tins, each	26c
2-lb. tins, each	49c
DOLLAR SODAS— per box	41c
JELLY POWDERS—Malkin's Best, All flavors, 4 for	18c
MALKIN'S BEST EXTRACTS—Lemon and Vanilla 2-oz. bottles, per bot.	16c
SUGAR—Fine Granulated, 10 lbs. (Limit 10 lbs.)	43c
SUGAR—Yellow 5 lbs.	21c
SUGAR—Berry 2-lb. pkgs., per pkg.	15c
CANADA DRY GINGER ALE—Pints, per bot. (Bottles Returnable at 3c each)	16c
DUTCH MAID MAYONNAISE, per 8-oz. jar	21c
TEA—Broken Pekoe per lb.	25c
EMPRESS STRAWBERRY JAM—4-lb. tins, New Pack per tin	52c
JIF—(Quick Suds) per pkg.	16c
CLEAR STRAINED HONEY 12-oz. jars, per jar	16c
CLARK'S PORK & BEANS— per 18-oz. tin	8c
SINGAPORE PINEAPPLE, per tin (Limit 5 tins)	10c
CHRISTIES' ASSORTED BISCUITS, per 1-lb. pkg.	33c
TOMATOES—Royal City, Choice Pack, No. 2½ tins per tin	11c

FRESH VEGETABLES

Head Lettuce— Large, each	7c
Bunch Carrots— per bch.	5c
Bunch Beets— per bch.	6c
New Potatoes— 7 lbs.	25c

The Thrift Cash & Carry

Phone 179 201 Third Ave.

"CARRY AND SAVE"

Head Office MONTREAL

Above All . . . SECURITY

Established in every city and town of importance throughout the Dominion, the Bank of Montreal has been the trusted custodian of Canadians' savings for generations.

Throughout the Bank's history of 115 years, safety has been a watchword and conservative management a guiding principle of those directing the institution.

Customers of each of the more than 600 Branches of the Bank have the satisfaction of knowing that behind their own Branch, for the security of their deposits, are the full resources of the entire organization.

BANK OF MONTREAL

Established 1817

TOTAL ASSETS IN EXCESS OF $750,000,000

Prince Rupert Branch: F. A. MacCALLUM, Manager

Life Insurance at a LOW RATE

You can restore your depleted estate to its former value immediately by means of a

Mutual Life of Canada "Low Rate Life" Policy

For example, a $10,000 policy requires a yearly outlay of only $182.10 at age 30, and this amount becomes less each year as dividends are allotted. If preferred the dividends may be used to increase the amount of insurance or left on deposit with the Company, at interest, and used to prepay future premiums.

Life Insurance is the Unique Investment . . . . there are No Shrinking Values

Life insurance is the only road that will take You and Yours to guaranteed independence, because the values of life insurance policies do not fluctuate with changes in economic conditions.

Recognizing the outstanding merits of life insurance as an investment, Business and Professional men and women, Laborers, Farmers, etc., are investing their funds in Mutual Life of Canada Low Rate Life, Endowment, Pension, Family Income and other types of policies.

We shall be pleased to tell you the cost of a Low Rate Life or other policy for any definite amount for yourself. Clip the coupon now and mail it to our Head Office for information or call our local office.

Let the strength of the Mutual be your protection

THE MUTUAL LIFE Assurance Company OF CANADA

Head Office: WATERLOO, ONT.

Established 1869

Please give me further particulars of your Low Rate Life Policy. ☐

I am also interested in the following type of policy:

Name

Address

Age

Daily News Want Ads. Bring Quick Returns

The 40th Anniversary of "SALADA" TEA

245

For 40 years SALADA has given the finest quality in tea. Present prices are the lowest in 15 years.

Thirty Eight Years Old

His Royal Highness, the Prince of Wales, whose birthday it is today.

Prince of Wales Is Thirty-Eight

Heir to British Throne Celebrates His Birthday Quietly With Royal Family

LONDON, June 23:—The Prince of Wales celebrated his thirty eighth birthday quietly with the Royal Family today.

WILL CAN OYSTERS

Details of New $1,500,000 Industry For Everett, Wash., Are Announced

EVERETT, Wash., June 23:—Details of a huge co-operative oyster packing plant for Everett were announced yesterday. The first year's pack is expected to be 200,000 cases involving an expenditure of $1,500,000 in connection with the plant and development of oyster beds. An ultimate annual pack of 400,000 cases is planned.

WIND UP COMPANY

Algoma Steel Corporation is Found Insolvent By Toronto Judge

TORONTO, June 23:—The Algoma Steel Corporation was adjudged insolvent yesterday by Mr Justice Sedgwick at Osgoode Hall His Lordship issued an order that the company be wound up.

WEATHER REPORT

Dead Tree Point—Showery, light southeast wind; barometer, 30.12; temperature, 58; light chop.

Triple Island—Overcast, light easterly wind; sea smooth.

When Canadian Navy Met and Defeated Enemy

E. C. Stevens of Skidegate, Queen Charlotte Islands, writes that the first Canadian navy had its base on Queen Charlotte Islands. It was commanded by Admirals Edenshaw Wheas, Ning-ging-was, and Seaguay and controlled all the coast from the Aleutian Islands to the Columbia River.

This fleet proved its prowess when eight Spanish sloops of war were sighted off the coast of the Islands. A large fleet of war canoes went out to meet them, the paddles lifting and falling with rhythmical regularity, keeping time to the drum of the coxswain, who stood in the prow chanting the death song.

Two of the Spanish fleet escaped, six were destroyed, and the members of the crew left alive were made slaves.

Thus it was on the Queen Charlotte Islands that Canada's navy for the first time gave battle to a foreign navy and inflicted on it a humiliating defeat.

Halibut Landings

Summary

American—56,000 pounds, 4.6c and 2c and 4.7c and 2c.

Canadian—9,000 pounds, 4c and 2c.

American

Tahoma, 21,000, Booth, 4.6c and 2c.

Wizard, 35,000, Royal, 4.7c and 2c.

Canadian

Vera Beatrice, 9,000, Cold Storage, 4c and 2c.

REMOVAL OF BUILDING

Bids for the removal of the Montreal Importers and Kalen Hardware building, Third Avenue, will be received by the undersigned on or before July First 1932. Highest bid not necessarily accepted.

147 COLLART & McCAFFERY, Limited.

UNION STEAMSHIPS LIMITED

Steamers leave Prince Rupert for Vancouver:—

P.S.S. CATALA EVERY TUESDAY, 1:30 P.M. Via Stewart, arriving Vancouver, Thursday a.m.

T.S.S. CARDENA EVERY FRIDAY MID NIGHT. Arriving Vancouver Sunday midnight, approx.

Weekly sailings to Port Simpson, Alice Arm, Anyox, Stewart and Naas River points. Sunday, 8 p.m.

Further information regarding all sailings and tickets at —

PRINCE RUPERT AGENCY: Second Avenue Phone 568.

LOCAL NEWS ITEMS

Tonight's mixed train from the East, due at 11 p.m., was reported this morning to be on time.

Montreal Importers' Fire Sale will be on soon. Keep your money till then for the real bargains. 148

The cheapest fuel in town, big load slab wood $3.25. Albert & McCaffery Ltd., Phones 116 and 117. tf

Mr. and Mrs. Wardrope and son of Anyox, who arrived in the city on Tuesday from the smelter town, left on yesterday afternoon's train for Montreal where they will embark for a visit in England.

E. F. L. Sturdee, general passenger agent for the Canadian Pacific Railway at Vancouver, was a passenger aboard the Princess Louise yesterday afternoon returning south after a trip into the Atlin district.

Dr. and Mrs. George A. Johnstone and little daughter of Los Angeles, California, after a trip to the Eastern States, arrived here on yesterday afternoon's train and sailed later in the afternoon on the Prince Louise for Vancouver enroute home.

There were 51 passengers aboard the steamer Princess Louise which was in port yesterday afternoon southbound from Skagway to Vancouver. There were no passengers disembarking from the vessel here Five persons went south from here on the ship.

BOSTON CAFE

Reopens Saturday, 11 a.m.

Thoroughly Renovated Bright and Cheery

Make a point of visiting the Cut Rate Shoe Store before buying elsewhere. It will pay you. 149

W. E. Walker, manager of Arrandale cannery, arrived in the city yesterday afternoon by gasboat from the Naas River for a brief business visit to town.

Union Steamship Co.'s freighter Chilkoot, Capt. John Muir, making her first appearance at this port in two years, arrived at 11:15 this morning from the Skeena River, where she has been unloading cannery freight, and, after a brief stay, proceeded south.

Save Money

On Your Purchase We Offer This Commodity at Less Than Cost

Heinz Pickles—Sweet, Sour. Onions, Relish, Chow-Chow Reg. 35c, per bottle	25c
C. & B. Branston Pickles— per bottle	23c
C. & B. Sour Mixed, 20-oz. Old Country made, bottle	35c
C. & B. Walnut Pickles— 20-oz. jar	70c
L. & P. Sauce— large size bottle	65c
Heinz Worcester Sauce— large	40c
Heinz Pork & Beans— Medium, 3 tins for	39c
Heinz Spaghetti— Medium, 3 tins for	40c
Blue Ribbon Tea—The famous flavor, lb.	41c
Blue Ribbon Coffee—The famous flavor, lb.	43c
Pure Gold Quick Pudding— per pkg.	10c
Fresh Peas— per lb.	10c

Strawberries, Cherries, Lettuce at Reduced Prices

Mussallem's Cash & Carry Store

"Where Dollars Have More Cents"

319 Third Avenue—Phone 18 & 360

Forced to Give Up Job He Held Fifteen Years

"Poor health forced me to give up job I had held for fifteen years. Stomach trouble undermined my whole system. My circulation was very poor and neuritis in my legs was so painful I could hardly get about. I fell off to where I only weighed 104 pounds. It's amazing the way Sargon took hold of all my troubles. I've actually gained over 10 pounds and no longer have neuritis or stomach distress. The Sargon Pills regulated my bowels like clockwork. I now have the strength and energy to tackle any job that comes along." Ernest J. Carter, Toronto, 172 Lappin Ave.

ORMES LIMITED

RETAINED HIS SEAT

Brother of Mrs. T. McClymont of This City One of Few Conservatives Elected in Manitoba

James O. McLenaghan, brother of Mrs. T. McClymont of this city, was one of the few Conservatives who was elected last week in the provincial general election in Manitoba. Mr. McLenaghan succeeded in retaining his seat in Kildonan riding which he has represented for several years.

NAMU HAS BIG PACK

Cannery In Central Division Going Strong—Skeena Sockeye Fleet Is Still Tied Up

According to word received in the city this morning Namu cannery in the central area is packing salmon full blast, having put up some 500 cases since the opening of the sockeye fishing season at the first of the week.

The Skeena River sockeye fleet was still tied up today awaiting an answer from the canners in regard to the demand for 30c instead of 27½c per fish.

Announcements

Eagles' Dance Friday, June 24. Admission Gentlemen 50c. Ladies refreshments.

Moose picnic, Digby Island, Jun 26.

Eagles' Dance July 1. Admission Gents 50c. Ladies 25c. No refreshments.

Eagles' Picnic, Grassy Bay, July 10.

Canadian Legion Picnic, Digby Island, July 17.

Hotel Arrivals

New Royal Hotel

THE HOTEL WORTH WHILE

Hot & Cold water: Steam Heat

75c. PER DAY AND UP

J. Zarelli

Telephone 281

Felix Reda, city.

COAL! COAL!

Satisfaction guaranteed with our Famous Edson Alberta & Bulkley Valley Coal; No. 1 Bulkley Valley Timothy Hay, Wheat, Oats & Barley, Pratts Baby Chick Food, Seeds & Fertilizer.

Prince Rupert Feed Co

PHONE 58 & 558

Edward Marsden

What a warrior you have been,
No greater general was ever seen,
You have fought for God and Son,
And what a victory you have won,

In past when hearts would decline
In your army, in Massett line,
Then with arms you used to come over,
And rearranged it to a better manoeuvre.

Your other battle line, Metlakatla, B.C.,
Tho' situated far across the sea,
Fought on most bravely with you
Because you fought so brave and true.

Port Simpson, too, fought more sincere,
When they saw you battled without fear.
They cried happily with a shout
Because you moved their heart from doubt.

After you have united our Canadian troop
To your mighty Alaska fighting group,
You have gone to see our King in Heaven,
To wait for us there with his disciples eleven.

General Marsden, for you we mourn
Because without you, we seem forlorn,
But you have taught us how to fight,
So we will carry on with might.

Through you, God's will is done!
What a victory you have won!
Now that you are our King's guest
Rest on, O Great General, rest!

By Ivan Adams of Massett, in the beloved memory of the late Rev. Edward Marsden who died at Ketchikan recently.

TOO LATE TO CLASSIFY

FOR SALE—Bureau, stove sideboard, two beds, piano. Phone Black 417. 149

WATTS' SPECIALS

— for —

Friday & Saturday

FANCY BARTLETT PEARS—Malkin's Best, No. 2½ tins per tin	27c
LIBBY'S PICKLES — Sweet and Sweet Mustard per 18-oz. jar	25c
ORANGES—Juicy Nice size, 3 doz.	85c
EAGLE BRAND LOBSTER—Large Tins 3 tins	$1.00
SARDINES IN OLIVE OIL— Master Brand, per tin	10c
GRAPEFRUIT—Aylmer, Packed in Canada per No. 2 tin	18c
FRUIT SALAD—Aylmer No. 2 tins, per tin	25c
ASPARAGUS TIPS—Libby's Picnic Tins, per tin	21c
RICE KRISPIES—The ideal summer cereal, per pkg.	11c
P. & G. SOAP— 12 bars	49c
LUX— per pkg.	9c
EGGS, FRESH EXTRAS— Scott's in Cartons, 2 doz.	45c
TEA—Our Own Blend Bulk per lb.	32c
LARD—Swift's or Gainer's per 3-lb. pail	38c
FRUITS & VEGETABLES	
Bunch Beets— per bch.	7c
Bunch Carrots— per bch.	6c
Green Peas— 3 lbs.	25c
Hothouse Cukes— each	15c
New Potatoes— 6 lbs.	25c
California Canteloupes— each	18c
Santa Rose Plums— 2 lbs.	35c
STRAWBERRIES—Arriving Saturday Morning 3 boxes	35c

Watts' Grocery

PHONE 55 PHONE 56

"THE BEST FOR LESS"

NABOB SLOGAN CONTEST CLOSES in a FEW DAYS

Mail Your Slogan NOW!

$1100 IN HOLIDAY PRIZES

Pin 2 Nabob Certificates Here.

ADULTS—Use this Entry Form

Mail to KELLY, DOUGLAS & CO. LTD. VANCOUVER, B.C.

Name.....

Address.....

Grocer's Name.....

Slogan.....

(Ten words or less).....

It is understood that by entering the Nabob Slogan Contest, you agree to abide by all the rules and regulations, and that the decision of the judges will be accepted as final.

1000 EXTRA PRIZES FOR THE CHILDREN

(12 Years Old and Under)

BEACH BALLS ! ! !
BASEBALLS ! ! !
NABOB GOB CAPS ! ! !

Just DANDY Prizes for 1000 Lucky Children.

Come on youngsters . . . Show Mummy and Daddy how clever you are . . . just sit down and write a Nabob Slogan . . . get two full Nabob Certificates from Mother and pin them to your Slogan . . . then mail it to Kelly, Douglas & Co., Ltd., Vancouver, B.C. Daddy will give you a stamp.

Just look at the Dandy Prizes. The best 500 slogans sent in by children 12 years old and under will win a GREAT BIG BEACH BALL.

The 300 next best Nabob Slogans will win Spalding No. 12 Baseballs. . . . and the next best 200 Slogans will all win a Nabob Gob Cap just like the real sailors wear.

All Children's Slogans will be officially entered in the big Nabob Holiday Slogan Contest.

Get busy today . . . there isn't much time left. Use the entry form below and be sure to mark your envelope "Child's Slogan Entry."

What an easy way to get vacation expenses paid! But you must hurry, or your slogan (and it may be a prize-winner) will be too late for judging. Act quickly now and you may win the First Prize of a Two-Weeks Vacation for two people with all expenses paid up to $500.00. Then there are eight second prizes, each consisting of week-end vacations for two people with all expenses up to $75.00 paid for you.

It's easy to write a slogan. Simply think of the absolute purity and freshness of Nabob Products; the skilful blending and packing that has resulted in the incomparable flavor of Nabob Tea and Coffee; the guaranteed purity of Nabob Baking Powder, and the fact that these are Western Canadian products, giving regular employment to hundreds of your fellow-workers. Then write down your thoughts in a slogan of ten words or less and mail it RIGHT AWAY.

CHILD'S ENTRY FORM

Slogan.....

Name.....

Address.....

Age..... Attach 2 Nabob Certificates and mail to Kelly, Douglas & Co., Ltd., Vancouver, B.C.

Free Forms for Additional Entries May be Obtained from Your Grocer . . . or by Writing to Kelly, Douglas & Co., Ltd., Vancouver, B.C.

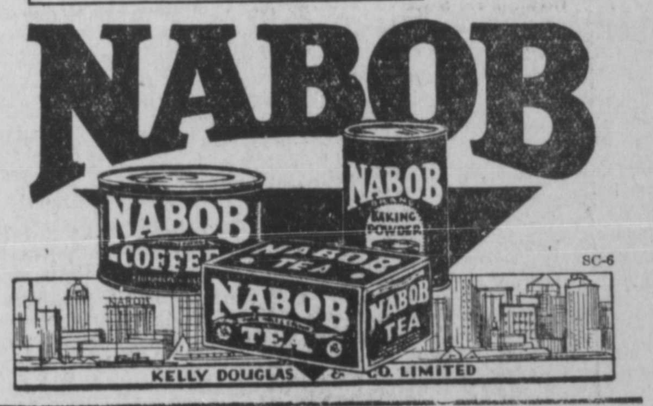

A Product of C.G.E.

CONSIDER the importance of quality, when you buy lamps. Edison Mazda Lamps bring you the advantages of every improvement made in lamps since Edison's invention of 50 years ago. They give you soft glare-free light . . . and *full value of the current consumed.* Buy them by the carton, at the price of ordinary lamps.

L-40

EDISON MAZDA

INSIDE FROSTED

LAMPS

A CANADIAN GENERAL ELECTRIC PRODUCT

If you lose anything, try a classified ad.

News of The Sport World

LEADERS DEFEATED

Pennant Contenders Suffered Reverses in Big Leagues Yesterday

NEW YORK, June 23—Principal pennant contenders in both major leagues lost their games yesterday.

In the National League, the pace-making Chicago Cubs finished up on the short end of a 11-2 score with the Phillies at Philadelphia. At Boston, the second place Braves lost to the Cincinnati Reds. Pittsburg regained exclusive possession of third place by defeating Brooklyn Robins who are new in a tie with the Phillies for fourth place. The St. Louis Cardinals slipped into sixth place by losing to New York Giants.

In the American League New York Yankees lost to St. Louis Browns, Washington Senators were beaten by Cleveland Indians and Philadelphia Athletics were defeatey by Chicago White Sox.

Yesterday's Big League scores:

NATIONAL LEAGUE

St. Louis 1; New York 9.
Pittsburgh 7; Brooklyn 6.
Chicago 2; Philadelphia 11.
Cincinnati 14; Boston 8.

AMERICAN LEAGUE

Washington 2; Cleveland 11.
New York 10; St. Louis 17.
Philadelphia 4; Chicago 9.
Boston 5; Detroit 6.

Baseball Standings

National League			
Chicago	34	26	.567
Boston	33	28	.541
Pittsburg	28	27	.509
Brooklyn	31	32	.492
Philadelphia	32	33	.492
St. Louis	28	30	.483
New York	27	29	.482
Cincinnati	30	38	.441
American League			
New York	43	18	.705
Washington	36	27	.571
Philadelphia	36	28	.563
Detroit	33	27	.550
Cleveland	35	29	.547
St. Louis	31	31	.500
Chicago	22	38	.367
Boston	11	49	.183

FOOTBALL
REGIMENT vs. C. LEGION
TONIGHT, 6:30

Empress Wins Baseball Game

Defeated Young Sons of Canada 14 to 8 in Intermediate League Fixture Last Evening

Young Empress improved its margin of leadership in the Intermediate Baseball League by defeating Young Sons of Canada in a featureless game at the Acropolis Hill grounds last night. The score was 14 to 8 and the Empress had control of the situation at all junctures of the play.

The Intermediate League standing to date is as follows:

	W.	L.	Pct.
Young Empress	6	3	.667
Young Elks	3	3	.500
Young Sons of C.	2	5	.187

Lord Burghley Loses Close Contest

R. S. G. Harper (right) beats Lord Burghley (next) over the hurdles in the final of the 120-yard race at Stamford Bridge, where Polytechnic Harriers staged their Kinniard trophy meeting recently

TRYING FOR OLYMPICS

Spartan Athletic Club Makes Plans For Season's Activities

There was a well-attended meeting of the Spartan Athletic Club at the City Hall last evening. The chief business of the meeting was to make final arrangements for a tryout in August in preparation for the Junior Olympic meet to be held in Vancouver on August 29. Within the next week it is expected that the minimum standards for the meet will be published. The club will have to hold a meet here during the first two weeks of August to qualify under these standards. It was decided to hold a meet here on the afternoon of Thursday, August 4.

Several local men, including Staff-Sergeant McNeill, W. D. Vance, Ald. S. D. Macdonald, Ald. G. W. Rudderham, Ald. J. Black, J. Campbell and F. Derry, will be asked to supervise the meet.

The club was asked to make arrangements for the track events to be held on July 1. A committee headed by Archie Thompson was named to prepare the grounds and to make all other arrangements for starting and timing the events.

The secretary was instructed to write to the Y. P. E. A. of Port Simpson urging it to enter the races and, in particular, to enter a relay team. It a team is entered from Port Simpson or elsewhere, the Spartan team will be Carl Smith, Alex Walters, Phil. Edgecumbe and one of the following: Bill Vance, Suehiro or P. Vaccher. The final choice of this team will be made on Monday, June 27. If, however, no outside entries take part, the club will field two well-matched teams from its own membership. The following teams were tentatively chosen: Walters, Vance, Suehiro, Vaccher; and Smith, Edgecumbe, Bartlett, L. Wilson.

G. A. Bryant gave the members of the Rotary Club a talk on Khatda Lake angling at the regular weekly luncheon of the club today. H. E. DeWolf occupied the chair in the absence of G. H. Munro, the president.

Jack Sharkey

The new heavyweight boxing champion of the world.

WAS BAD DECISION

No One Agrees With Sharkey Verdict—Sports Writers Caustic in Remarks—To Be Reviewed

NEW YORK, June 23:—Sports writers who sat in on the Sharkey-Shemeling garden party on Tuesday night when the Boston gob was awarded the German's heavyweight boxing crown called the decision in favor of the American anything but the fair finding. Some described it as a "patriotic gesture" while by others it was termed "another example of American sportsmanship," "fantastic" and "incredible."

The New York Boxing Commission yesterday announced its intention of reviewing the decision of the judges and referee which was two to one for Sharkey on a fight in which it is generally admitted that Schmeling should have been awarded the call on a comfortable margin of points. There was no indication, however, that the decision would be reversed.

The heart-broken Schmeling is preparing to sail for home as his manager, Joe Jacobs, raises the indignant cry of "robbery."

ALASKA WEATHER

Juneau—High, 50; low, 38.
Ketchikan—High, 58; low, 42.

AUSTRALIAN CRICKETERS DEFEATED IN VANCOUVER

VANCOUVER, June 23:—An all-star team from the Mainland Cricket League administered the first defeat of their present tour on the visiting Australian cricket team here yesterday, scoring 147 to the Australians' 129. The mainlanders batted fifteen men and fielded eleven.

HIS CAREER IS CLOSING

Curtains Drawing For Babe Ruth As Stars of Jimmy Foxx and Some Others Come Into Ascendancy.

NEW YORK, June 23— Despite the fact that the curtain seems to be slowly yet surely closing upon his spectacular career as the stars of Jimmy Foxx of the Philadelphia Athletics and some others come into the ascendency, George Herman (Babe) Ruth, for years the "Home Run King" of major league baseball, insists that he will play actively for at least one more year.

GOES AHEAD IN TOURNEY

Helen Jacobs Defeats Mrs. D. C. Cavell in Second Round of British Women's Open

WIMBLEDON, Eng., June 23:—Helen Jacobs of the United States continuing her winning stride yesterday in the second round of the British women's tennis open championship by defeating Mrs. D. C. Cavell of England, 6-1, 6-2.

Fred Perry, ace of British Davis Cup stars, defeated John Van Ryn, United States Davis Cup player, 6-3, 6-4, 6-0 in the men's events today.

Baseball Scores

PACIFIC COAST LEAGUE

Sacramento, 10; Missions, 6.
Oakland, 10; Hollywood, 4.

Still Speedy

Percy Williams who made fast time in sprints in Vancouver police sports.

IS STILL CHAMPION

Percy Williams Makes Great Showing at Police Sports in Vancouver on Wednesday

VANCOUVER, June 23:—Coasting the last twenty-five yards to take the 100-yard dash in ten seconds and winning the 220-yards event in 22 seconds on a slow track Percy Williams, Vancouver flash, showed that he still possesses championship form at Wednesday's police sports here.

BASEBALL

June 24—S. O. C. vs. Elks.
June 27—Empress vs. Elks.
July 1—S. O. C. vs. Empress.
July 4—Elks vs. S. O. C.
July 8—Elks vs. Empress.
July 11—Empress vs. S. O. C.
July 15—S. O. C. vs. Elks.

SOFTBALL

June 24—Roundhouse vs. Dry Dock
June 28—Station vs. R.C.N.V.R.

Revised Schedule Of Intermediate Baseball League

June 26—Young Sons of Canada vs. Young Empress.
June 29 — Young Empress vs Young Elks.
July 3—Young Elks vs. Young Sons of Canada.
July 6—Young Sons of Canada vs. Young Empress.
July 10 — Young Empress vs Young Elks.
July 13—Young Elks vs. Young Sons of Canada.

ACTOR'S SON IS CHARGED

Young Harold Menjou Faces Murder Allegation Following Death of Girl in Auto Smash

LOS ANGELES, June 23:—A coroner's jury yesterday held Harold L. Menjou, adopted son of Adolph Menjou, screen star, responsible for the death of a 16-year girl in an auto crash last Saturday night. Following the verdict, young Menjou was arraigned on a charge of murder. He was later allowed his freedom on bail of $6,000.

Another Hollywood Romance on Rocks

Eleanor Boardman and King Vidor Separated and Divorce Proceedings Impending

HOLLYWOOD, June 23:—Eleanor Boardman, moving picture actress, confided to friends yesterday that she and her husband, King Vidor, had separated and that divorce proceedings would be started immediately.

Steamship Sailings

For Vancouver—

Monday—ss. Pr. Rupert .... 4 p.m.
Tuesday—ss. Catala .... 1:30 p.m.
Thursday—ss. Pr. George 10 p.m.
Friday—ss. Prin. Adelaide 10 p.m.
Ss. Cardena ..... midnight
June 18—ss. Prin. Norah ..... p.m.

DAY WAS OBSERVED

Hospital Day Celebrated Last Week at Hazelton Hospital

HAZELTON, June 23:—Clear blue skies and brilliant sunshine favored the annual hospital day celebration of the Hazelton Hospital on Tuesday of last week. Early in the day cars and wagons from all over the district began to arrive in town and, by 2:45 p.m., the scheduled hour of opening, a large crowd had gathered in the Hospital Park.

It was a great get-together occasion.

An energetic committee, consisting of J. Cox, Harold Wrinch and J. Rukin ran off a full program of sports for the children, assisted by Vern Hawken and Bill Lloyd who, in the role of clown, created just the right atmosphere of merriment and fun, much to the enjoyment of the kiddies.

A feature of the afternoon was an interesting baby reception at which the babies who made their arrival at the hospital during the year were present with their mothers, each receiving a little token from the hands of Mrs. Allen Benson.

At 5 o'clock the big institution was thrown open for visitors and the crowd thronged the spacious corridors, inspecting the modern and up-to-date equipment. Mrs. T. B. Campbell, Mrs. Chappell and Mrs. Sawle comprised the reception committee. Tea was served in the nurses' dining hall and balconies.

Many were the expressions of delight at the facilities available and the splendid work of Dr. H. C. Wrinch, the medical superintendent, and his staff.

Festivities were continued in the evening in the Kitanmax Hall when the graduation exercises were held for the graduating class of 1932. Miss Francis Willan of New Hazelton and Miss Bertha Orr of Burns Lake. W. W. Anderson of the hospital board occupied the chair. With him on the platform were Dr. H. C. Wrinch, M.L.A., and Rev. D. Donaldson of Smithers. Mr. Anderson, in his remarks, voiced the appreciation of the board for the work that had been done and congratulated the members of the class graduating. An enjoyable program of music followed, contributed by Rev. and Mrs. S. V. H. Redman and Miss Jean Burns. Rev. David Donaldson followed with an address of inspiration and encouragement, making reference to the great opportunities of ministration afforded by the profession of nursing.

Following the graduation address Miss E. Craig R.N., superintendent of the training school of the Hazelton Hospital, was called to the platform by Dr. Wrinch. She was followed by the graduating class. Miss Craig administered the pledge of the profession after which Rev. D. Donaldson presented each graduate with a diploma, Miss Craig presenting the class pin.

Much satisfaction was expressed at the high standing both Miss Willan and Miss Orr attained in the examination set by the provincial board.

Following the graduation exercises, dancing was enjoyed under the auspices of the Woman's Auxiliary to the hospital.

Chantecler CIGARETTE PAPERS
Superfine . . . thin . . . strong . . . they make "rolling your own" a pleasure . . . packed in double-slotted automatic booklets . . . the most and the best for five cents.
120 leaves for 5¢

his advertisement is not published or displayed by the Liquor Control Board or by the Government of British Columbia.

It Is Not the Quantity You Eat
BUT
the comparatively small amount you digest builds your vitality.
The unique power of
BOVRIL
(so easily digested)
BUILDS STRENGTH WITHOUT FAT

WINES FROM SUNNY SOUTH AFRICA
Medium Muscatel
and
Paarl Rich Ruby
These are fine appetizing wines with delightful flavors.
Only 85c Rep. Qt.
Order some through your local store or direct from the Liquor Control Board Mail Order Dept., Victoria.
This Advertisement is not Published or Displayed by the Liquor Control Board or by the Government of British Columbia.

PURE

This advertisement is not published or displayed by the Liquor Control Board or by the Government of British Columbia.

If you want anything, try a classified ad.

Thousands of People Read The Advertisements on This Page Every Day

RENT THAT ROOM, SECURE HELP, SELL FURNITURE, REAL ESTATE, ETC., THROUGH A CLASSIFIED ADVERTISEMENT

CLASSIFIED ADVERTISEMENTS

For rent, for sale and all other small advertisements in this section charged at the rate of 2 cents a word per insertion with six insertions for the price of four. By the month the charge is 25c a word. No advertisement taken for less than 50c.

FOR SALE

KITCHEN RANGE for sale cheap (House for Rent). Apply 221 4th Ave. E. (148)

SPECIAL Goodyear Tires at lower prices than any mail order house. Kalen Motors Ltd. Phone 52.

FOR SALE pair of adjustable shafting hangers. Also galvanized iron tank. Apply Daily News. tf

FOR SALE or Rent, 8th Ave. West, Six-room house with sleeping porch and basement. Apply Box 141 Daily News. 152

FOR RENT

FOR RENT five-room modern house, furnished for July and August. Phone Green 839 evenings. 152

MODERN six-roomed house, hot water furnace, and electric stove. Apply 530 Sixth Avenue East. tf

TRANSFERS

CAMERON'S Transfer Phone 177 for Dry Birch, Cedar and Jack Pine tf

SEAL COVE TRANSFER. Wood for sale at reasonable prices. Phone Green 609 or Blue 903.

WATCHMAKERS

Send Your Watch, Clock, Jewellery and Optical Repairs to

A. E. IRELAND

324 Third Ave., Prince Rupert, B.C.

Thirty Years Practical Experience Assures Absolute Satisfaction

OUR NEW LOW PRICES WILL SURPRISE YOU

PAINTERS

LIGHTEN YOUR SPRING CLEANING LABORS

Phone Red 802 (evenings) to

J. P. MOLLER

— for —

Kalsomining, Painting & Paperhanging

By Day or Contract

REASONABLE CHARGES

The AUCTIONEER

Packing -- Crating — Wrapping and General Furniture Repairs

List your goods with me

GEO. J. DAWES—Phone Black 120

AUCTIONEER

List your goods with us—Prince Rupert's leading Auctioneer.

G. M. HUNT

3rd Ave. Phone Red 637

Manure For Sale

No Straw, $2.00 Per Yard

Casey Cartage Fuel Co.

Phone 303

PRINTING

OFFICE SUPPLIES

Rose, Cowan & Latta

Phone 234

CHIROPRACTIC

W. C. Aspinall

Three Year Graduate Chiropractic

Modern Ray Treatments Given

Phone for Appointment

Green 241 and 549

Open Evenings 6 Exchange Blk

PAPERHANGING

Paperhanging, Kalsomining and Painting

At prices that will suit you

Phone Red 918 C. Rouse

- - - Summer Resorts - - -

SUMMER RESORTS

When Coming to

TERRACE

For Your Picnic or Holiday

MAKE ARRANGEMENTS AHEAD

WITH US

To Greet You on Arrival

We Meet All Trains

Special Rates For Picnic Parties to Lakelse Lake

We Can Take You Anywhere at Any Time At Moderate Rates

SWAIN'S TRANSFER & TAXI

Wood Coal

Terrace, B.C.

FOR RENT

Furnished Cabins on the Lakelse Lake Shore

Close to Mineral Baths and Lodge

Apply — V. Soucie, Terrace, B.C.

"THE DUNES"

At Beautiful Tlell, Queen Charlotte Islands

The ideal summer resort. A home away from home. A place for the tired businessman to rest and where the children can play unmolested and without danger.

Miles of sandy beach, huge sand dunes, all the pleasures of the farm with fresh milk and plenty of thick cream. Fresh vegetables and home cooked meals. Trout and salmon fishing in Tlell River.

SPECIAL RATES FOR THIS SUMMER

make it possible for anyone to pay a visit. Here is cost per person:

Board and room for 10 days	$20
Return steamship fare	18
Care hire to and from boat	2
Total for 12 days	$40

Children, half price. No extras

Prince John leaves Prince Rupert June 10, 24, July 8, 22, Aug. 5, 19

Write or Telegraph Madame Rajaut

DAIRIES

For FRESH LOCAL MILK

Phone Red 608 or 953

DOMINION DAIRY

9 Quarts or 14 Pints for $1.00

PASTEURIZED MILK IS SAFE MILK

Fresh from Bulkley Valley Farms

VALENTIN DAIRY

Phone 657

THE BANKRUPTCY ACT

In the Estate of MUSSALLEM GROCERY COMPANY LIMITED, Prince Rupert, B.C., Authorized Assignor.

Notice is hereby given that MUSSALLEM GROCERY CO. LIMITED, Prince Rupert, Province of British Columbia, did on the 8th day of June, 1932, make an authorized assignment of all its property for the benefit of its creditors, and that H. F. McLeod, Official Receiver, has appointed us to be custodian of the estate of the debtor until the first meeting of creditors.

Notice is further given that the first meeting of creditors in the above estate will be held at the Court House Prince Rupert, B.C., on Monday, the 27th day of June, 1932, at 2:30 o'clock in the afternoon.

To entitle you to vote thereat, proof of your claim must be lodged with us before the meeting is held.

Proxies to be used at the meeting must be lodged with with us prior thereto.

And further take notice that at such meeting the creditors will elect the permanent Trustee.

And further take notice that if you have any claim against the debtor for which you are entitled to rank, proof of such claim must be filed with us, or with the Trustee when appointed, otherwise the proceeds of the debtor's estate will be distributed among the parties entitled thereto without regard to your claim.

Dated at Vancouver, B.C., this 9th day of June, A.D., 1932.

THE CANADIAN CREDIT MEN'S TRUST ASSOCIATION LIMITED,
Custodian,
222 Pacific Building, Vancouver, B.C.

LAND ACT

Notice of Intention to Apply to Lease Land

In Queen Charlotte District Land Recording District of Prince Rupert, and situate in front of part of Block 6, Supdivision of Lot 3, Queen Charlotte District, Map 948, Townsite of Graham City.

Take notice that we, Imperial Oil Limited, of Vancouver, B.C., occupation Oil Distributors, intends to apply for a lease of the following described lands:—

Commencing at a post planted ½ chain south of the N.W. corner of the said Block 6, thence southwestwardly 3 chains; thence southeastwardly 5 chains; thence northeastwardly 3 chains; thence northwestwardly following the shore line at H.W.M. to point of commencement and containing 1½ acres, more or less.

IMPERIAL OIL LIMITED.
per H. T. Collison. Agent.

Dated April 5, 1932

"GOVERNMENT LIQUOR ACT"

Notice of Application for Consent to Transfer of Beer Licence

Notice is hereby given that, on the 11th day of July next, the undersigned intends to apply to the Liquor Control Board for consent to transfer of Beer Licence Number 2063 and issued in respect of premises being part of a building known as the Royal Hotel, situate at 701 Third Avenue West, Prince Rupert, B.C., upon the lands described as Lots Nos. 11 and 12, Block 32, Section 1, Map No. 923, Prince Rupert Land Registration District, in the Province of British Columbia, from Diamantre Zarelli to Northern Hotel Company Limited of Prince Rupert, British Columbia, the transferee.

DATED at Prince Rupert, this 7th day of June, A.D. 1932.

NORTHERN HOTEL COMPANY, LIMITED
Per: Patmore & Fulton, Solicitors.

Daily News Want-Ads bring results.

POSTPONED

AUCTION SALE

— of —

Household Effects

ON SATURDAY, JUNE 25, at 7:15 p.m.

AT THE FEDERAL BLOCK,

On account of Closing Bylaw my sale of Thursday 15 was cancelled, so I will sell on Saturday the following: 2 Ranges; New Tent; 3 Gramaphones; 3 Beds; 2 Diningroom Suites; 4 Heaters 3 Dressers; 2 Carpets; Auto Knitter; Centre Tables, and miscellaneous articles.

Send in your goods for this sale.

G. J. Dawes

THE AUCTIONEER

Phone Black 120—Red 633.

Advertise in the Daily News.

THE MARKET

Retail prices current here at present are as follows:

Butter	
Fancy cartoned, lb.	.28
No. 1 Creamery, 3 lbs.	.75
Flour	
Flour, 49's, No. 1 hard wheat	1.60
Pastry Flour, 10 lbs.	.50
Aust. Pastry flour, 10 lbs.	40
Fish	
Smoked Kippers, lb.	.15
Salmon, fresh, lb	.25
Halibut lb.	.15
Eggs	
B.C. Fresh Pullets, doz.	.21
B.C. Fresh Firsts, doz.	.23
B.C. Fresh Extras, doz.	.25
Local, new laid, doz.	.35
Meats	
Fowl, No. 1, lb.	.30
Roasting Chicken, lb.	.35
Ham, sliced, first grade	.35
Veal, loin, lb.	.30
Beef, pot roast, lb. 15c and	.18
Beef, boiling, lb., 10c to	.12½
Beef, roast, prime rib, lb	.20
Lamb, shoulder, lb.	.20
Beef, steak, lb. 25c to	.30
Lamb, leg, lb.	.30
Lamb chops, lb. 25c to	.30
Mutton, shoulder, lb.	.15
Cottage Rolls, lb.	.20
Ham, picnic, first grade, lb.	.18
Bacon, side, sliced, best grade	.35
Pork shoulder, lb.	.15
Pork, loin, lb.	.20
Pork, leg, lb.	.20
Pork, dry salt, lb.	.20
Ayrshire Bacon, lb.	.30
Veal, shoulder, lb	.15
Apples	
Newtons, fancy, box	3.25
lb.	.10
Fruits	
Valencia Oranges, doz 25c to	.35
Lemons, Calif., large 30c to	.35
Grapefruit, California, 5c to	.10
Canteloupes, Mexican, each	.25
Rhubarb, field, lb.	.05
Bananas, 2 lbs	.35
Aust. Almeria Grapes, lb.	.30
Cherries, Bing, Cal., lb.	.40
Strawberries, B.C., 2 baskets	.35
Gooseberries, 2 lbs.	.25
Feed	
Wheat, No. 3 Alberta	1.75
Wheat, Bulkley Valley	1.75
Oats	1.75
Bran	1.50
Shorts	1.55
Middlings	2.20
Barley	1.70
Laying Mash	2.65
Oyster Shell	1.90
Beef Scrap	2.90
Ground Oil Cake	3.00
Fine Oat Chops	1.90
Crushed Oats	1.90
Fine Barley Chop	1.95
Vegetables	
Potatoes, 15 lbs.	.25

DOES YOUR BUSINESS NEED A DOCTOR?

Now, Mr. Businessman, have you ever tried to diagnose the reason for that sudden drop in profit over the figures of "last month?" If the temperature of your business alarms you there is no need for you to lose any sleep—the remedy is simple.

ADVERTISE

"Ah!" you say, "But that's all very well. I'm only a small man and can't afford it." That's the reason the small man remains a small man. The big men in business today did not become big by hiding their light under a bushel, they advertised, and Advertised, and ADVERTISED. Advertising is as necessary to a "sick" business as the doctor's services are to a sick person. And it will find the money to pay its own bills, if done judiciously, from the increased volume of **increased** profits. Start with a small appropriation

IN "THE DAILY NEWS"

tomorrow and test the idea for yourself—after all it's RESULTS that count today. We have an expert advertising man at your service at any time. He will advise you as to size of space to use and see that your space is filled with "business bringing" copy.

PHONE 98 and make an appointment

"TILLIE THE TOILER" Mac's Favorite Dishes —By Westover.

What have biscuits got to do with pies?

RECIPE IN EVERY PACKAGE WILL SHOW YOU

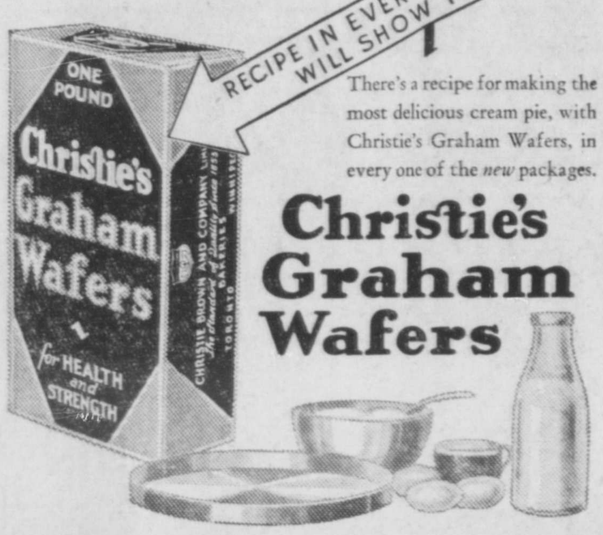

There's a recipe for making the most delicious cream pie, with Christie's Graham Wafers, in every one of the *new* packages.

Christie's Graham Wafers

The Fish which made Prince Rupert Famous

"Rupert Brand"
SMOKED
BLACK COD

Prepared Daily By
Canadian Fish & Cold Storage Co., Ltd.
PRINCE RUPERT, B.C.

Secure Cash During Hard Times

The Classified Ads.

Many people have something in the house they would like to sell which could be turned into money if they knew of a customer. Try a classified advertisement. Most people read the classifieds. For about fifty cents you can let them know about it and it may prove a profitable transaction.

Renting the House

There are a number of houses in the city not rented yet and many people make little effort to secure a tenant. Others who are wise to their opportunities try a classified advertisement in the "For Rent" column and often get results. As one satisfied customer said recently: "Those little ads certainly do bring results."

Some Like Reader Ads.

Some people after trying other kinds of advertising decide to try a reader among the locals and personals. Then they have got results. The cost is a little higher but they have been well satisfied. When conditions are like they are today the newspapers can often help. The price is not very high. Do not lie down and bemoan your hard fate. Try a different kind of advertisement and if that is not successful try again.

Daily News Want Ads.

Phone 98

WORKLESS MEETING

Serious Straits of Both Single and Married Men Reviewed

"NIGGER IN WOOD PILE"

Victoria to be Communicated With —Married Men to Convene

An enthusiastic meeting of the National Unemployed Workers' Association was held in the hall of the Canadian Labor Defense League last night when some 400 men packed the place to capacity.

In his opening remarks, the chairman, Charles Chapman, said that there had been no change in the situation confronting the unemployed and particularly those of this district. The shoes and clothing, which had been promised the men, were not yet forthcoming. Neither had the needs of the married men, who are working for the city in return for their subsistence, been met.

A letter from the Prince Rupert Parent Teachers' Association in reply to a previous letter from the National Unemployed Working Association, asking their endorsation of a petition which was being circulated asking that needy children be given one hot meal daily in school, was read. The Parent-Teachers expressed their willingness to meet the Association in this matter and the secretary, T. W. Murphy was instructed to make arrangements for a meeting with the Parent Teachers' Association to discuss the proposition.

Mr. Chapman reported that, on a recent visit to Smithers, he had been instrumental in setting up a local at that point. The combined membership of the locals at Smithers, Stewart and Rupert was now over 550.

W. Mahoney reported for the delegation which had met the City Council to present the case for the married men working for the city in return for relief. They had also taken up the matter of free medical attention. In the discussion which ensued it was felt by many present that, in regard to the holding up of the clothing, there was a "nigger in the wood pile" and suggestions of possible grafting were expressed. It was felt that this was less a matter for the city than for the provincial government which, in the opinion of the men, was the responsible party and, on motion of George Murray, the secretary was instructed to write to Victoria and also to the Island headquarters of the National Unemployed Workers' Association in an endeavor to find out just what lay behind the delay in supplying the long promised shoes and clothing.

Case of Married Men

The case of the married men was dealt with at considerable length. Their plight was shown to be even more desperate than that of the single men. In order to perform the work which the city asks of them, replacement of clothing is absolutely necessary as is also a guarantee against eviction for non-payment of rents. In order to arrive at a concrete plan of action it was decided that there should be a meeting of the married men on Sunday.

A report having been received that two men had been threatened with curtailment of their direct relief for non-payment of rent was referred to the central committee for investigation and immediate action.

W. Mahoney tendered his resignation as a member of the central committee. This was received with deep regret and Mr. Mahoney was thanked for his untiring efforts on behalf of members of the association. Mr. Mahoney is taking up important duties in connection with the organization in the south.

The determination to stand out against the government's offer of $7.50 per month was reiterated. This is the resolution which the city council endorsed at a recent meeting.

Under good and welfare on the agenda, there were lively talks and discussions which indicated the keen interest being taken in current affairs of political economy. Speakers under this heading were Oscar Larsen, George Murray and Neil Lang.

The meeting adjourned at 11 p. m. with the singing of the Red Flag.

3,000 reindeer, driven from Alaska, will reach their new quarters in Northwestern Canada in 1932.

This Summer For Sturdy Boys
Build Vitality on
Scott's Emulsion
EASY TO TAKE

VAUDEVILLE BY LOCALS

Special Attraction Arranged For Capitol Theatre Here During Last Week in June

Local talent exclusively is to be featured in special vaudeville attractions to be offered to patrons of the Capitol Theatre here in addition to the regular talking picture programs during the last week of June, starting tomorrow night, it is announced by the manager, Lieut. Col. S. P. McMordie, D. S.O.

On Friday and Saturday nights this week-end, the Moose Legion Band, under direction of Robert Greenfield, will appear on the stage. The feature picture for the week-end will be "The Cohens and Kelly's in Hollywood."

The vaudeville attraction on Monday and Tuesday, in addition to the feature picture, "The Flesh is Weak," starring Robert Montgomery and showing for the first time in Western Canada, will be a comedy sketch entitled "The Impertinence of the Creature," presented by Miss Margaret Palmer and James Farquhar.

With "Amateur Daddy," starring Warner Baxter, the feature picture for Wednesday and Thursday nights, the vaudeville entertainment will vary on Wednesday and Thursday evenings and at the Thursday matinee. On Wednesday night there will be a musical contest both for singing and instrumental numbers. On Thursday afternoon there will be an entertainment contest for children and on Thursday night a contest for dancing, camedy or other non-musical turns.

W. Mahoney and Charles Chapman, members of the central committee of the Prince Rupert and District branch of the National Unemployed Workers' Association, are leaving on this afternoon's train for the interior. Mr. Mahoney will visit Smithers and Prince George and then proceed to the southern part of the province on general organization work. Mr. Chapman will visit the Usk unemployment relief camp.

CLAM PACK WAS LARGE

Nootka Packing Co.'s Salmon Cannery at New Massett to Operate at Half Capacity This Year

O. S. Morris, manager of the Nootka Packing Co.'s cannery at Massett, who is a visitor in Prince Rupert, announces that the company has just finished putting up a pack of 10,000 cases of halves at its clam cannery at Tow Hill near Massett. This was good deal larger than the pack of clams last year.

Mr. Morris intimates that it is the intention of the company to operate the salmon cannery at Massett at only half capacity this year owing to general market conditions. Two seineboat crews will be operated as compared with four last year.

The intention of the company, Mr. Morris states, is to spread the work out as far as possible and steps are being taken with this end in view.

Mr. Morris will return to Massett on the Prince John tomorrow night.

G. L. Brodie, inspector of weights and measures, sailed by the Princess Louise yesterday afternoon on his return to Victoria after a brief visit here on official duties.

Capitol THEATRE

Wednesday & Thursday
TWO SHOWS — 7 and 9 p.m.
Feature Starts at 7:40 & 9:4

Wildest of Laugh Uproars

'THIS IS THE NIGHT'

With
LILY DAMITA, CHARLIE RUGGLES, ROLAND YOUNG, THELMA TODD and CARY GRANT

Naughty? Slightly. Musical? Certainly. Romantic? Positively. Funny? Top Hole.

A Paramount Picture

Comedy—DANE & ARTHUR in "SUMMER DAZE"
Sport—"DIVE IN"
FOX NEWS

ADMISSION — 15c & 50
THURSDAY MATINEE at 2:3
Feature Starts 3:10—15c & 35

FRIDAY and SATURDAY
Cohens & Kellys in Hollywood
and Moose Legion Band

Phone 953 Phone 953

De Jong's

Cash and Carry

Friday & Saturday Specials

Malkin's Best Strawberries Size 2's, per tin	24c
Aylmer Catsup— 2 bottles for	31c
Mac's Best Peas—Sieve 1 2 tins for	29c
Aylmer Grape Fruit— size 2's, 2 tins for	39c

Malkin's Best Strawberry or Raspberry Jam per 2-lb. pail 29c

Rinso—Large packages 2 for	45c
Aylmer Pork & Beans— 3 tins for	25c
Malkin's Best Water Glass per tin	15c
Kadana Cocoa— per 1-lb. pkg.	23c
Sliced Breakfast Bacon— Cello wrapped, per ½-lb.	8c
Alberta Eggs— 3 doz. for	44c
Australian Sliced Pineapple Size 2's, per tin	19c
Pitted Dates—New stock 2 lbs. for	22c
Reckitt's Blue— 3 pkgs. for	14c
Bing Cherries— per lb.	25c
Greenhouse Tomatoes— per lb.	25c
New Potatoes— 6 lbs. for	25c

Week-End Specials

Fresh Picnic Ham— 5-lb. size, per lb.	17c
Malkin's Best Loganberry Jam, 4-lb. tin	45c
Malkin's Best Strawberry or Raspberry Jam, 2-lb. tin	30c
Malkin's Best Royal Anne Cherries, 2½'s, per tin	25c
Royal City Pork & Beans— 2½'s, per tin	20c
Fresh Crestwood Creamery Butter, 3-lb. brick	70c
Australian Raisins— Seedless, 2 lbs.	25c
Crisco— 3-lb. tin	75c
Lyle's Golden Syrup— 2-lb. tin	25c
Eggs—Fresh Extras in cartons, 3 doz.	70c
Bullen's Lemon Cheese— per jar	30c
Best Food Horseradish Prepared Mustard, jar	20c
Rowat's Worcester Sauce— per bottle	15c
Sunkist Oranges—Fresh stock, 3 doz.	95c
Swift's Classic Cleanser— 3 tins	25c
P. & G. White Naphtha Soap 6 bars	25c

Phone Your Order — We Deliver

Alberta Market

P. GAMULA, Proprietor
Fifth Street. Phone 208

Quaker Corn Flakes are made better by the addition of Vitamin D. No other Corn Flakes contain this precious sunshine vitamin.

First choice of *all* the Children!

JUST let the children have Quaker Corn Flakes once, and then they will want them always. The flavour is intriguing. It is the highest quality of flavour ever put into a corn flake. Special malt, pure CANE sugar and salt of crystal purity.

And preserved crisp and fresh by our triple seal and wax wrapper.

Rich energy food of sun-ripened corn, plus the nourishment of milk and cream. The children need no coaxing to take milk when you serve it on Quaker Corn Flakes. Let them have all of this delicious cereal they will eat. For any meal, or at any time of day. Costs but a cent a serving.

Quaker Corn Flakes are always fresh in the stores. MADE IN CANADA.

QUAKER CORN FLAKES

AIR DRIED SHINGLES

Retain the cedar oil in the wood, affording extra and better preservation than kiln-dried shingles from which the essential oil has been evaporated. Our shingles are made on Queen Charlotte Islands and, as a home product, deserve your preference. Shingle makers wages on the Islands are spent eventually in Prince Rupert, while Vancouver wages never come north. Support a home industry and your own welfare by specifying Air Dried Shingles.

Prices: No. 1 5X $3.75; No. 1 3X $3.25

HYDE TRANSFER—PHONE 580

SIMONDS

Crescent Ground Cross-Cut Saw, No. 325

This is one the most popular saws on the market for cutting pulpwood. It is used by the largest pulp wood jobbers and manufacturers. It is made with Lance Tooth, is narrow, and with its hollow back is specially designed for felling purposes.

SIMONDS CANADA SAW CO. LIMITED
MONTREAL, VANCOUVER, ST. JOHN, N.B., TORONTO