LEGISLATIVE LIBRARY
142
31 MAR 31
PARLIAMENT BLDGS.

Tom... s Tides

High	0:26 a.m.	18.9 ft.
	12:20 p.m.	20.6 ft.
Low	6:22 a.m.	7.1 ft.
	18:50 p.m.	3.3 ft.

The Daily News

NORTHERN AND CENTRAL BRITISH COLUMBIA'S NEWSPAPER

THIS WEEK
The New Chevrolet
is on Display at
Kaien Motors Show Room
All Cordially Invited Phone 52

Vol. XXIV., No. 57. PRINCE RUPERT, B.C., THURSDAY, MARCH 9, 1933 PRICE: FIVE CENTS

CONGRESS OPENED AT WASHINGTON

REPARE TO WASH GOLD DOUGLAS CREEK, KALUM LAKE

President, in Message to Congress, Proposes Immediate Opening Banks and Issuing Much New Currency

WASHINGTON, March 9:—President Roosevelt, in a message to Congress today proposed the immediate opening of all sound banks and provisions for currency expansion during bank reorganization.

The proposed currency expansion provision, informed authorities said, would not result in any debasement of the currency whatever nor would it operate through a reduction of the gold content of the dollar. It would be controlled expansion secured by federal or other sound obligations.

Banks wih frozen assets will receive currency to enable them to carry on. Gold will be protected and the banks will be protected against any sudden withdrawal of deposits.

It is expected that Congress will take immediate action to implement the requests of the new president.

MODERN CLEOPATRA

Jean Campbell Leo of Mountain Home, Pa., a student in landscape architecture at the University of Pennsylvania, who was chosen to play the part of Cleopatra in the students' pageant.

BABCOCK TO RETIRE

Will Retain Position as Chairman Of the International Halibut Commission

VICTORIA, March 9:—John P. Babcock, deputy commissioner of fisheries for British Columbia and chairman of the International Fisheries Commission, will retire from active service at his own request on April 1. He will remain in an advisory capacity to the British Columbia government and will also retain the chairmanship of the International Halibut Commission.

Co-operative Association Is Bankrupt

Organization of Fruit Growers in Southern Interior to Go Into Hands of Receiver

VERNON, March 9:—Notices of an extraordinary meeting of the British Columbia Fruit Growers' Association, called for the purpose of declaring the association bankrupt and placing its affairs in the hands of a receiver, are to be sent out shortly, it was announced here today by President R. H. Macdonald, following a meeting of the executive at Kelowna.

Kept Big Sum In United States But It Is All Gone

TORONTO, March 9:—It developed upon the examination of I. W. C. Solloway that the firm of Solloway Mills and Co. kept $400,000 in their New York account but the broker does not know where the money went to he tells the receiver.

CONVICTS STRIKE AT NEW WESTMINSTER IS DEALT WITH

OTTAWA, March 9:—The 12 convicts who went on strike on Tuesday at the New Westminster penitentiary were dealt with by the warden, and no further disturbances resulted, the Hon. Hugh Guthrie told the House of Commons on Wednesday.

ENGLAND TO CAPETOWN

Effort of Victor Smith to Break All Records is Successful So Far

ORAN, Algeria, March 9:—Victor Smith, youthful South African aviator was making good time this evening in an attempt to break the England to Capetown record. He left London at 2 a.m. today and at 2:10 p.m., after two stops, was on his way to Beni Abbas.

Closed Woolworths Stores in Germany

ESSEN, Germany, March 9:—Acceding to demands from Nazi leaders the Essen Retailers' Association yesterday closed down the department and chain stores including Woolworth's five and tencent stores.

Teachers Pay Is Held Up By Bank at Sudbury

SUDBURY, Ont., March 9:—All the school teachers, totalling 120, on the staffs of the Sudbury High, Public and Separate Schools, are unable to cash their checks because the Royal Bank of Canada refused to honor them until further reductions are made in the estimates.

NO UNION TWO LINES

House of Commons Show That They Do Not Favor Amalgamation of C.P.R. and C.N.R.

OTTAWA, March 9—Amalgamation of Canada's two great railways is still unpopular with members of the House of Commons, it was indicated in a debate on the railway bill yesterday. The indications are that the safeguarding clause expressly forbidding amalgamation, which was deleted by the Senate, may be replaced by the Commons.

Party line were almost forgotten in the discussion.

BERT MARKS OF MASSETT LOSES LIFE

Native Travelling by Boat From Massett to Naden Harbor Disappears But Boat Found

MASSETT, B.C., March 9:—A wrecked rowboat, found on the storm-lashed shore between Cape Edenshaw and Seven Mile Point, and a blanket and some scattered fishing gear picked up nearby are the only traces found of Bert Marks, 29, native from the reserve here who has been missing for over two weeks.

Marks had started from Massett in his small rowboat with the intention of rowing to Naden Harbor some twenty-five miles distant. The weather at the time was cold and squally but it was believed that he had reached his destination safely until fishermen returning from Naden Harbor reported that he had not been seen. A large search party immediately set out and in spite of the bad weatner conducted a close search of the coastline, finding the rowboat and gear. Presumably Marks was caught in a snow squall and tried to reach shore but was overturned in the breakers. No hope of finding him alive is held out and there is small likelihood that his body will be located. A large number of relatives and friends mourn his loss.

Japanese Soldiers On the March

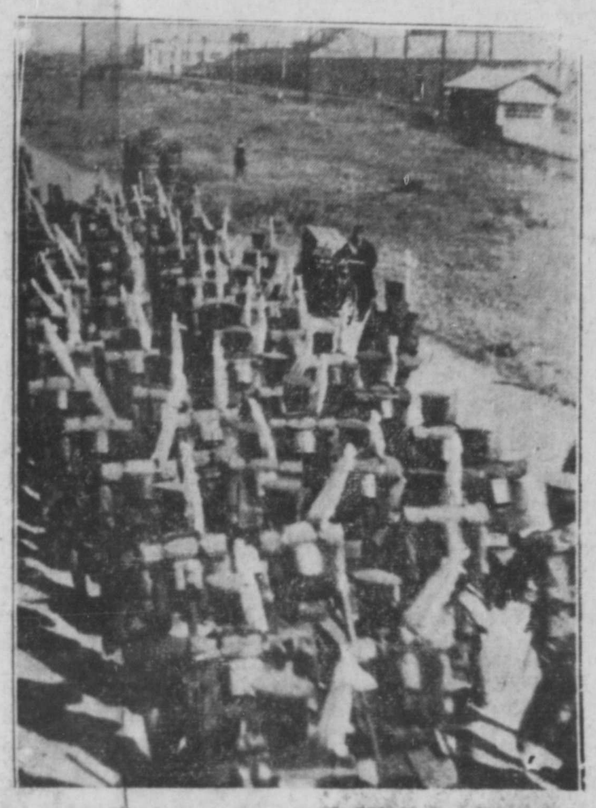

This was a typical scene in many Japanese cities during January as fresh conscripts were called to the colors to join the forces now in Manchuria. This scene was in Osaga and the troops are from Aomori, in northern Japan. Some 20,000 recruits were added to the army.

Congress Opens in Special Session Today in Washington to Deal With Financial Position of United States

WASHINGTON, March 9:—The new Congress of the United States went into special session today. It was an emergency session called by President Roosevelt for the purpose of dealing promptly with the financial crisis. The session is expected to be very short prior to adjournment for a week or two when it will reassemble to consider how to grapple with the unemployment problem.

Both houses are controlled by the Democrats and the Republican senators and representatives are so seized with the importance of quick action that they will probably agree to grant the president necessary powers to deal with the situation with little debate.

Bandits Held Up Morrow Company And Took $150

VANCOUVER, March 9 — Two bandits held up the employees of the Morrow Ice and Coal Company Limited yesterday and escaped with $150.

Dictatorship in Austria Today

VIENNA, March 9:—Aimed at steming the increasing Nazi sentiment and demonstrations for "our chancellor," Adolph Hitler, the government of Chancellor Engelbert Dollfuss ruled Austria today by a virtual dictatorship.

DOLLAR SOARING

MONTREAL, March 9:—The Canadian dollar was yesterday soaring on foreign exchanges according to quotations in London and Paris.

TWO BODIES ARE FOUND

Picked Up In Alaskan Waters and Supposed to Be Victims of Reliance Wreck

Word has been received from Ketchikan that two bodies have been found on the beach near Tree Point light and that the coastguard steamer Alert is leaving to fetch them to Ketchikan.

The bodies are presumed to be members of the lost halibut boat Reliance.

Chinese General Is Deposed For Failure in Jehol

Japanese Carried Conflict on Chinese Side of Great Wall By Dropping Bombs

SHANGHAI, March 9:—Marshall Chang Hsuan Liang has resigned as military commander of North China, being under fire because of his failure to prevent the Japanese conquest of Jehol.

PEIPING, China, March 9:—Japan carried the conflict against China south of the Great Wall for the first time when Japanese airplanes dropped bombs along the road to Peiping.

Wolves Are Ravaging Whole Country Around Terrace Visitor Says

William Cavanaugh Had Narrow Escape When Travelling Without Gun Carrying Pack of Pork to Mining Camp—Many Miners Wash Gold

Wolves are ravaging the country around Terrace, north and south, east and west, according to John Couture, miner of Kitsumkalum Lake, who is in the city today. He says they have practically cleaned out the deer from the whole district. Only recently William Cavanaugh packed out about sixty pounds of pork to the lake from Terrace. Shortly before he reached Kitsumkalum Lake he found that he was being followed by a pack of timber wolves. He hastened his steps but the wolves followed and gradually closed up on him. His relief was great when his two friends Stevens and Conroy met him at the lake. By that time one of the big animals was only a few yards behind him. Unfortunately none of the party had guns so the whole pack got away. There were four big grey wolves and two black ones.

This year the lakes are frozen over and residents of the district are able to drive on them. A trapper driving on Lakelse Lake recently found the carcases of fourteen deer, partly devoured. Numbers of people of the district have had adventures with wolves. A big black one was killed by T. H. Conroy, a trapper, but the female got away.

Mr. Couture with his partner Oscar Gendron and a dozen other groups of miners staked claims on Douglas Creek at the head of Kalum Lake last summer and put in flumes and commenced washing gold. Sometimes they got as high as eighteen or twenty dollars a day and other days very much less. The average was good. Unfortunately the winter closed in very early. Storms early in November broke up their flumes and since that the ground has been frozen so they are now waiting for the spring break to commence working on the creek again. They expect to do well this coming season.

Among those who have staked and commenced work on the creek are: Eric Olsen, Walter Raymond and Axel Lund; Ed France and two sons; Alex Olsen and son; John Sabora and two partners, Steve and Charley; Tom Ross and Harry Stout; Fred Egan; two Swedes, Anderson and Ole; Night-

(Continued on Page 2)

Rate of Interest

Judicial Opinions Asked as to the Power of Parliament

OTTAWA, March 9:—The deputy minister of justice and the deputy minister of finance together with the attorney-general of the province, are being asked to submit their opinions as to whether the Dominion Parliament has power to fix the maximum rate of interest on loans charged by corporations.

Favors Alaska

ANCHORAGE, Alaska, March 9:—A prominent business man here states that the banking holiday will udoubtedly stimulate Alaska gold mining enterprises during the coming season.

Poured Away $10,000 Value Pure Alcohol

VICTORIA, March 9:—Four hundred gallons of pure alcohol that were seized by the Mounted Police on board the American owned gasoline launch Advance last summer in the Gulf of Georgia, was poured into the waters of Esquimalt Harbor on instructions from Ottawa. The cargo was valued at $10,000.

C. A. COULSON DIED RESULT OF SHOOTING

VICTORIA, March 9— Charles A. Coulson, 56 years of age, who was wounded in a shooting affray at Oak Bay Sunday evening, died in the hospital this morning.

George Lovatt has been held since the shooting on a charge of attempted murder and Mrs. Lovatt has been in the hospital suffering from shock.

The shooting is alleged to have taken place when Lovatt confronted Coulson as the latter entered the Lovatt's home with Mrs. Lovatt.

A joint charge of murder has been laid against Mr. and Mrs. Lovatt in connection with Coulson's death.

ACCIDENTAL DEATH FOUND

Coroner's Jury Sits on Coulson Case At Oak Bay, Victoria

VICTORIA, March 9:—A verdict of "accidental death" was returned today by the coroner's jury which investigated the death of Charles Coulson who was fatally shot in the home of Mr. and Mrs. R. Lovatt Sunday night.

Chief John Symes of Oak Bay testified that Lovatt had told him that Coulson had broken into the house, shot at him twice with a revolver and that Lovatt had fired his shotgun, wounding Coulson in the right hand and abdomen. A joint charge of murder was laid against Mr. and Mrs. Lovatt yesterday.

CHANGE OF VENUE

OWEN SOUND, Ont., March 9:—A change of venue in the trial of Melville Wilkie, charged with the murder of his wife and daughter, was granted by Justice Jeffery.

Canada's Anthem

O Canada, our home and native land
True patriot love in all thy sons comand,
With glowing heart we see thee rise
The true North strong and free,
And stand on guard, O Canada,
We stand on guard for thee.

O Canada, glorious and free
O Canada we stand on guard for thee.
O Canada we stand on guard for thee.

THE DAILY NEWS.

PRINCE RUPERT - BRITISH COLUMBIA

Published Every Afternoon, Except Sunday, by Prince Rupert Daily News, Limited. Third Avenue

H. F. PULLEN - - - Managing-Editor

SUBSCRIPTION RATES

City delivery, by mail or carrier, yearly period, paid in advance	5.00
For lesser periods, paid in advance, per week	10c
By mail to all parts of British Columbia, the British Empire and United States, paid in advance, per year	3.00

ADVERTISING RATES

Transient display advertising, per inch, per insertion	1.40
Classified advertising, per insertion, per word	.02
Legal notices, each insertion, per agate line	.15
Local readers, per insertion, per line	.25

Contract rates on application.

Advertising and Circulation Telephone .98
Editor and Reporters' Telephone .86

Member of Audit Bureau of Circulations

DAILY EDITION Thrusday, Mch. 9, 1933

PROVINCIAL SITUATION

The present provincial position is an extremely interesting one. The position of T. D. Pattullo in the province has been likened by some to that of President Roosevelt in the United States. Both are Liberals. In British Columbia the policy of the retiring government, like the Hoover administration in the United States is in the words of Mr. Twigg, "We must sit this depression out and let the good old laws of economics save us when they get ready."

The striking phrase in the Roosevelt inauguration speech was "Our greatest primary task is to put people to work." T. D. Pattullo declares that men must be given work instead of the dole.

Then there is the so-called union movement under W. J. Bowser and the union declaration by Hon. Mr. Bruhn, both wanting to unite with somebody else but so far without any great success. So far as we know Mr. Bruhn did not say whether he wished to unite with Mr. Bowser or Mr. Pattullo. If he decided on the latter he doubtless would be welcomed by the Liberal leader.

UNITED STATES INFLATION

The United States has decided to inflate the currency. Printing more dollars is an easy matter. It was done by Germany after the war to such an extent that the mark became useless and a new currency had to be established but in the meantime the debt of the country was wiped out. France wiped out 80% of her debt in a similar manner, Italy 75% and recently Britain has moved in a similar direction. Canada has inflated her credit which is much the same thing with the result that her currency depreciated in value. Now comes the American sudden fall from the gold standard and the further inflation by the printing of quantities of new money.

What will Canada and Great Britain do next. Will they follow the United States plan or will an effort be made now to stabilize the currency of the leading nations of the world.

THIS WARM TREAT

FOR A FEW CENTS

Hot milk over two crisp Shredded Wheat biscuits. There's a delicious treat for chilly days! Shredded Wheat is the natural energy food, made in Canada, by Canadians, of Canadian wheat.

12 BIG BISCUITS IN EVERY BOX

SHREDDED WHEAT

MADE IN CANADA • BY CANADIANS • OF CANADIAN WHEAT

AUXILIARY TO LEGION REPORTED

Mrs. J. Preece is President With Mrs. Lamb Vice-President—"O Canada" Discussed

The regular monthly meeting of the Canadian Legion, B. E. S. L. took place in the clubrooms last evening with a large attendance, the President J. Preece in the chair.

A resolution from the Stewart branch recommending that the Buchan version of "O Canada" be generally used and the Minister of Education be asked to have this taught in the schools was endorsed.

The meeting was informed that the organization meeting of the Women's Auxiliary had been very successful. There was a large attendance and officers were elected as follows:

President, Mrs. J. Preece.
First Vice-President, Mrs. M. M. Lamb.
Second Vice-President, Mrs. R. T. Anderson.
Secretary, Mrs. J. Hinton.
Treasurer, Mrs. S. A. Kielback.

Over thirty prospective members signified their intention of joining and it is expected that application forms will be available within the next few days. Membership is open to all who served in the Great War or who have shown an active interest in the work of caring for disabled returned men and their dependents.

D. C. Schubert, zone representative, reported that deputy representatives had been appointed at Stewart, E. Applewhaite, and at Terrace, Mr. Chapman.

C. L. Barker, captain of the whist team reported that the Legion had tied for the championship of the second half of the league but had been beaten in the play-offs. They had previously won the first half. The crib team while not winning any trophy had had an interesting season.

The application of T. W. Hall for regular membership was approved.

Telegraph Man Dies

TORONTO, March 9:—R. H. Hathaway is dead here at the age of 63. He was formerly superintendent of reports for the Canadian National Telegraphs, and just recently retired after 48 years of service.

THE SEATTLE FUR EXCHANGE

SALES

Every Month in the Year

1933 Sales Dates

March 21
April 18
May 16
June 20
July 25
August 29
September 26
October 24
November 21
December 21

Special Sales Held on Request of Shippers

Advances Will Be Made as Usual When Requested. Transferred by Telegraph if Desired.

THE SEATTLE FUR EXCHANGE
1008 Western Avenue
Seattle, U.S.A.

COAL! COAL!

Our Famous Edson, Alberta and Bulkley Valley Coals are guaranteed to give satisfaction. Try a ton of No. 1 Bulkley Valley. We also sell Timothy Hay, Wheat Oats and Barley.

Prince Rupert Feed Co.
58 — Phones — 558

WOLVES ARE RAVAGING WHOLE COUNTRY AROUND TERRACE VISITOR SAYS.

(Continued from Page 1)

wine; Oscar Gendron and J. Couture; Angus and Donald Bruce William Cananaugh and William Stevens. The creek is twelve miles long and carries gold throughout its length. During last summer several local ladies, Mrs. Watt, Mrs McMordie, Mrs. Fulton were taken to visit the creek by Mrs. Little and tried their hands at washing gold.

The people at the mines have radio for evening entertainment. Reception there is very good, there being no intereference. Mr. Couture said that last week there was poor reception with long fadeouts and much static.

They have waterpower with which they charge their own batteries.

All the men are expected to return to the creek in a few days as they are now expecting the spring breakup.

The miners are much vexed at the ravages of the wolves as this year they have been unable to get a deer during the season to vary their diet. Owing to the fact that the bounty is no longer paid no one will hunt the wolves. Coyotes as well as timber wolves are sometimes seen. Fourteen were seen in one pack during the winter. In Alaska, they say, a bounty of $15 is paid on timber wolves and the people are asking $20.

Mr. Couture is returning to the interior tomorrow night.

Vancouver Wheat

VANCOUVER, March 9:—Wheat was quoted here today at 49⅞c.

Every word of God is pure. He is a shield unto them that put their trust in Him.

WATTS' WEEK-END SPECIALS

SIDE BACON—Superior Fresh Sliced, per lb.	17c
MACARONI—Long or cut per 8-oz. pkg.	4c
FINE CANADIAN CHEESE per lb.	18c
CREAM OF WHEAT—per pkg.	22c
SANTA CLARA PRUNES—Largest size fruit, 2 lbs.	23c
FINEST SAIR DATES—3 lbs.	23c
COOKING FIGS—Smyrna Naturals, 3 lbs.	23c
WHOLE WHEAT FLOUR—Buckerfield's 7-lb. sacks per sack	25c
IVORY SOAP—Guest size 6 bars	22c
GEM LYE—per tin	11c
Kraft Cream Spread We now have this product in the following flavors—Pineapple, Pimento and Relish per cup	15c
Roquefort per cup	20c
CANDY—Assorted kinds, cello-wrapt per ½-lb. bag	14c
OVALTINE—9-oz., per tin	69c
18-oz. per tin	$1.12
AUSTRALIAN ORANGE MARMALADE—Malkin's Best 40-oz. jars, per jar	33c
MAYONNAISE — Hellman's Blue Ribbon per 16-oz. jar	31c
QUAKER CORN—per tin	11c
PEAS—Aylmer Sieve 2 per tin	14c
BLUEBERRIES—Eagle Brand, No. 2 tins, per tin	15c
APRICOTS—Ensign Brand Choice No. 2 tins per tin	19c
MALKIN'S BEST COFFEE per lb.	42c
NAVEL ORANGES—Sweet and juicy, real value 3 doz.	85c

Watts' Grocery

PHONE 55 PHONE 56
"THE BEST FOR LESS"

Off for Egypt

PHIL SCOTT LEAVES FOR NEW APPOINTMENT

Phil Scott, whose appointment as a boxing instructor to Cairo police force was announced, is sho wn leaving his Surrey home for Southampton to leave for Egypt. He is kissing one of his children.

Basketball Buzz

The C. N. R. and the Y. P. E. A. of Port Simpson are playing their last game in the championship of northern BC. series tonight in the rink. The C.N.R.A. have a twelve point lead to overcome as the result of the game in Simpson but are confident that it can be done. This outside team has visited Rupert for a number of years now and is without a doubt one of the snappiest teams in the northern part of the province.

* * * * *

The league game between the Grotto and the Kaiens promises to be a real battle. The Kaiens have a slim chance of winning the second half and it means that they will have to take the Grotto into camp tonight or else be entirely out of the league running.

* * * * *

As an added attraction to the basketball card tonight the Simpson boys have brought down an intermediate team to play against the Warriors. The Warriors are one of the best in their division and if they have one of their on nights it will take some brilliant playing on the part of the visitors to take them into camp.

BASKETBALL

March 10—Grotto vs. C. N. R.; Tuxis vs. Merchants; Comets vs. Amazons; Japanese vs. Scouts.

March 14—Kaiens vs. Grotto; Warriors vs. Merchants; Cardinals vs. Comets; Rovers vs. Meteors.

Today's Weather

Prince Rupert—Part cloudy, light north wind, barometer 30.10, temperature 35, smooth sea.

Langara — Part cloudy, light north wind, moderate sea.

Triple Island—Cloudy, moderate northwest wind, choppy sea.

Dead Tree Point—Overcast, calm, barometer 30.08, temperature 34, smooth sea.

Terrace—Clear, calm, 24.
Aiyansh—Clear, calm, 20.
Anyox—Clear, calm, 28.
Stewart—Clear, calm, 14.
Hazelton—Clear, calm, 18.
Smithers—Clear, calm, 15.
Burns Lake—Clear, calm, 10b.

The Daily News can be purchased at—
Post Office News Stand, 325 Granville St., Vancouver.
Karl Anderson, Prince George, B.C.
R. W. Riley, Terrace, B.C.
General Store, Anyox.
Smithers Drug Store, Smithers, B.C.

DERBY BEAT SUNDERLAND

Won Right to Play Manchester City at Huddersfield March 18 In Semi-finals

LONDON, March 9— Derby defeated Sunderland one goal to nothing yesterday and thus won the right to play Manchester City in the semi-finals of the English soccer cup on March 18 at Huddersfield.

Alberta Curlers Defeat Quebecs

TORONTO, March 9:—The Granite Club, Alberta, scored its third straight victory in the Macdonald Brier Trophy when Quebec conceded defeat at the hands of the Cliff Manahans rink from Edmonton.

EVIDENCE OF WRECK RELIANCE

Parts of Well Known Halibut Vessel Picked Up on Beaches By Search Boats

KETCHIKAN, March 9:—An additional large amount of wreckage from the missing halibut vessel Reliance has been found, including eight buoy kegs, parts of the bow and some of the crew's clothing.

Bits of wreckage drifting up on the bleak Dixon Entrance shore almost within a stone's throw of Tree Point lighthouse tell the grim story of disaster to the sturdy little halibut vessel and of death to her crew of four stalwart veterans of many a battle with the sea.

The first definite evidence that the craft had foundered on the way from Prince Rupert to Ketchikan came to light when Captain William Muller of the Venus picked up life preservers and a flag pole from the unsettled waters off Cape Fox.

Brought to Ketchikan, these served to give added impetus to the search and the coastguard cutter Alert resumed the hunt. Searchers from the Yellowstone found a part of the hull of the Reliance and other wreckage on the beach less than a quarter-mile north of the Tree Point lighthouse.

Gus Borgen of the Traders Company had outfitted and sent the Yellowstone, with Captain A. Strand in charge, in the Seaketch to make a thorough search. The Alert had made the first search, definitely establishing that the boat had disappeared from sight. It was felt then that the next day or two would find wreckage cast up on the shores.

It is probable now that the full account of what happened will never be known. It is regarded as almost certain, however, that the Reliance either foundered in the open waters, or was dashed to pieces after drifting ashore in the face of wind and tide. Whether the four men took to a small boat and tried to make shore, or died when the boat went down suddenly probably will never be known.

Captain Carl Blindheim, who had charge of the crew, was a member of the Masonic lodge in Ketchikan. He also belonged to the Scottish Rite. Hans Edson, Bert Eines and Perry Thrue were with him.

Tree Point, where the wreckage was found, is not far from Cape Fox. It is north of that point, however, fronting the ocean through the waters known as Dixon Entrance. It is understood that a southwest wind was blowing the night that the Reliance disappeared.

Amazing New Recipe- for Home Baking

"A wonderful success," says Mrs. F. Matthews of Abbotsford, B.C.

IT'S easy to make bread by the Quaker Method. *Just imagine*—no kneading, no setting the sponge! You actually bake lighter, more delicious bread, in half the time . . . and at less cost!

But you must use Quaker Flour and follow instructions in our booklet "The Quaker Method of Easy Bread Baking." Quaker Flour is of unvarying high quality because milled of the very finest wheat. Tested at every stage in the milling. Samples are baked in our own kitchen every day. If you're not satisfied that Quaker Flour is the finest you have ever used, your dealer will refund your money.

Write us for the booklet . . . or ask your dealer. The Quaker Oats Company, Saskatoon.

1564W

Quaker Flour
Always the Same Always the Best

Daily News Want Ads. bring quick Results

WALLACE'S

Week End Specials

20 Doz. Pure Silk Hose—Special Service Weight. This is our regular line value to $1.75, per pair **$1.19**

Girls' Silk Hose—In white and sand shades, fine weave, 6 to 9½. 2 pairs for **95c**

Men's Cotton Lisle Sox—Winter weight, colors, sand or grey, 4 pairs for **95c**

Rayon Pajamas — Beautiful quality, colors and patterns, values to $3.50 for **$1.49**

Children's Sweaters—A variety of styles and colors each **98c**

Ladies' and Misses' Coat Sweaters—Fancy knit, values to $3.95 each **$2.75**

Misses' Knitted Suits—Silk and wool mixture in fawn or reseda, ages 12 to 14 years, value to $5.50 for **$2.75**

Ladies' Raincoats—A variety to choose from, values to $7.50, for **$3.95**

Sheets—Fully bleached 70 by 90 each **$1.00**

Pillow Slips—Fine weave, fully bleached 5 for **95c**

Cheese Cloth—In 5-yd. pkgs., per pkg. **20c**

New Prints—In a variety of patterns, tub fast 5 yds. for **95c**

Unbleached Cotton—36 inches wide, absolutely pure 6 yards for **95c**

Frilled Curtains—With tie and valances, a variety of styles, per pair **95c**

Swiss Curtain Panels—Nicely designed 2 for **$1.65**

Unbleached Sheeting—72 inches wide, free from dressing, 3 yds. for **$1.00**

Dish Towels—Blue or red check, strong quality 4 for **75c**

Comforters—Cotton filled, assorted colors each **$2.25**

We have a very attractive display of wools and novel articles made of wool, instruction cheerfully given on the making of these

See our windows for further Specials!

Good Chocolates
are always
Fresh Chocolates

Candies deteriorate with age. That is why people like to buy from us. We handle the best makes and sell large quantities so we are continually turning over our stock. Customers can depend on always getting fresh chocolates at our store

We Handle Neilson's Various Lines

Including some very nice gift boxes and also Sapps. A box of chocolates is one of the most acceptable gifts a person can receive. They can always be given without offense.

Ormes Ltd.
The Pioneer Druggists

Shoe Repairing
Bring your shoes to the
Shu-Craft
We rebuild them
Satisfaction Guaranteed
M. MacARTHUR
Third Ave. Next Federal Blk.

Fresh Milk and Cream Daily
VALENTIN DAIRY
Phone 657

UNION STEAMSHIPS LIMITED

Steamers leave Prince Rupert for Vancouver:—
T.S.S. CATALA EVERY TUESDAY, 1:30 P.M.
via Ocean Falls and Way Points. Due Vancouver Thursday p.m.
T. S. S. VENTURE EVERY FRIDAY MIDNIGHT.
Due Vancouver Monday a.m.
Weekly sailings to Port Simpson, Alice Arm, Anyox, Stewart and Naas
Further information regarding all sailings and tickets at —
PRINCE RUPERT AGENCY: Second Avenue. Phone 568

If your paper does not arrive, telephone the office

LOCAL NEWS NOTES

Basketball Championship tonight 7:30. Admission 50c. Ladies 25c.

For day and night Taxi service Phone 32. tf

Seosoned box-ends, $4.00 per load. Albert & McCaffery. tf.

The Anglican Y.P.E.A. held their regular meeting in the Cathedral hall last night. There were thirty members present and the program consisted of five literary readings.

The Y.P.E.A. bsaketball team arrived from Port Simpson this morning to take part in the championship games in the auditorium tonight. A large crowd of fans came down with them from the village.

Forget the depression for a day. Come and spend a pleasant evening with the old timers pioneer banquet and dance Friday at 7 p.m., Oddfellow's Hall. Admission banquet and dance 75c. Dance only 25c.

Announcements

Pioneers' banquet-dance, March 10.

Rebekah Tea March 15.

Catholic Ladies' Big Supper and Social March 17.

Prince Rupert Badminton Assn. Dance March 17, Moose Hall.

Presbyterian Shamrock Tea, March 17.

Oddfellows' Old Time Dance March 21.

Eagles' Dance, March 24. Adm. 50c. and 25c.

Presbyterian Spring Sale April 12.

Catholic Spring Sale and Social April 18th.

C.I.D.L. dance, March 9. Good music.

The unemployed are asked to send their list of necessary clothing to the office of the C.I.D.L. March 10 and 11 at 2 p.m.

Mrs. Publicover, formerly of Prince Rupert, is the matron on the Prince Rupert this trip taking the place of Mrs. Pennell.

BRONCHITIS
At bedtime rub the throat and chest thoroughly with—
VICKS VAPORUB
Over 21 Million Jars Used Yearly

H. E. Gardiner travelling for the C.N.R. is sailing on the Prince Rupert tonight after a few days spent here on official duties

The ss. Prince Rupert is due in from Stewart and Anyox tonight at 8 o'clock, sailing for Vancouver and way points at 10 p.m.

This evening a number of people will be out digging their gardens, the first suitable day for this class of work this year so far.

Word has been received in the city of a Communist funeral taking place at Prince George at the week end. About 130 took part, wearing a red band on their arm. They paraded the streets and then gathered in a group and sang the Red Flag.

Word has been received here from Prince George that a number of people are leaving that town to take part in the big gold rush in the Cariboo district, particularly to Barkerville. Several plan opening in business or practising professions at that point.

SHE ATE ALL-BRAN TWELVE YEARS WITH FINE RESULTS

Delicious Cereal Relieves Constipation

Read this very enthusiastic letter:

"Something like eleven or twelve years ago, I began eating Kellogg's ALL-BRAN. When I started, it was called simply Kellogg's Bran, and I believe it was one of the first products of the kind on the market.

"My friends often laugh at my fondness for ALL-BRAN. It gives such a *clean* taste in the mouth, and I do not feel satisfied until I have had my ALL-BRAN.

"If the Kellogg Company should ever stop manufacturing ALL-BRAN, here is one who would be greatly disappointed."—Miss Amy Person. (Address furnished upon request.)

Science says that ALL-BRAN provides "bulk" to exercise the intestines, and vitamin B to further aid regularity. Also iron for the blood.

The "bulk" in ALL-BRAN is much like that of leafy vegetables. How much safer than taking patent medicines—often harmful. Just eat two tablespoonfuls daily for most types of constipation. For serious cases, try it three times daily. If not relieved this way, see your doctor.

Sold in the red-and-green package. At all grocers. Made by Kellogg in London, Ontario.

Phone 952 Phone 952

De Jong's
Cash and Carry

Specials For Friday and Saturday

California Prunes—Nice size 40-50, per lb. **9c**
Malkin's Best Sauer Kraut—Size 2½'s, per tin **13c**
Eddy's Blue Ribbon Matches per carton **29c**
Eggs—Terrace Locals, Guaranteed Strictly Fresh per dozen **29c**
Sair Dates—4½ lbs. for **25c**

Frugality Brand Jam—Apple & Strawberry; Apple & Raspberry per 4-lb. pail **39c**

Ensign Loganberries—Size 2's, 2 tins for **29c**
Nabob Marmalade — Made from Australian Oranges per jar **29c**
Heinz Tomato Juice—3 tins for **25c**
Lion Brand Macaroni—3 pkgs. for **10c**
Whiz Polishing Wax—per 1-lb. tin **39c**

Malkin's Best BAKING POWDER per 2¼-lb. tin **74c**

P. & G. White Naptha Soap 3 bars for **11c**

Beekist Honey—per 2½-lb. tin **39c**
Choice Quality Bartlett Pears, size 2's, per tin **15c**
Borden's Reindeer Coffee—With Cream and Sugar per 1-lb. tin **29c**

Everybody with Stomach trouble should use fats from fruit juices in cooking. It makes the ordinary food tasty and appetizing and insures a healthy stomach. **Use Purity Brand Italian Olive Oil.** Guaranteed pure and low priced.

Phone Red 720

ELITE BEAUTY PARLOR
Mrs. Sutherland
Operating the latest Shelton Croquignole Oil Steam
Permanent Waving Machine
For Appointment Phone 499

D. B. Finn of the Fisheries Experimental station is leaving on the Prince Rupert tonight for Vancouver.

It looks very prosperous at Seal Cove this week with the big burner belching smoke and steam escaping and a general air of activity.

Mrs. James Simpson is the organizing Secretary of the Municipal Chapter, Imeprial Order Daughters of the Empire for the current year.

The Hudson's Bay Company has taken a store in the Capitol Theatre block and is preparing to move as soon as the stock of fine furs arrives from the south.

It is expected that the Princess Adelaide will arrive on her old run tomorrow. The Adelaide has been having her winter's overhauling in Vancouver and the Princess Louise has been taking her northern run.

Spring is here. A woodpecker that for the last number of years has come back every spring to the neighborhood of the home of C. H. Elkins on Sixth Avenue East was noticed flying around in his usual haunts this morning.

C. N. R. Trains

For the East—
Mondays' Wednesdays and Fridays ..... 9:30 p.m

From the East—
Tuesdays, Thursdays and Saturdays ..... 10:15 p.m

"England may bend but she will not break."—Lord Snell.

PURE FOOD SPECIALS

For Friday and Saturday

HONEY—Pride of Ontario 2½-lb. tins, per tin **30c**
PURITY JAM — Pure Strawb'y, Raspb'y or Blackb'y 4-lb. tins, per tin **40c**
Greengage 4-lb. tins, per tin **32c**
NABOB JAM—Loganberry 4-lb. tins, per tin **30c**
ROLLED OATS—Ogilvies 8-lb. sacks, per sack **35c**
BREAKFAST COCOA—per lb. **14c**
TEA—"Victory" Blend per lb. **25c**
COFFEE—"Victory" Blend per lb. **24c**
PASTRY FLOUR—B. & K. 10-lb. sacks, per sack **36c**
EMPRESS BAKING POWDER, per 12-oz. tin **19c**
AUSTRALIAN RAISINS—Recleaned, 2 15-oz. pkgs. **25c**
AUSTRALIAN CURRANTS per lb. **14c**
LIBBY'S SAUER KRAUT—per large tin **11c**
TOMATOES—Aylmer No. 2½ tins, per tin **12c**
SINGAPORE PINEAPPLE—per No. 2 tin **8c**
QUAKER PEACHES—½'s per No. 2 tin **15c**
RED PITTED CHERRIES—per No. 2 tin **17c**

Lenten Food Suggestions

Pink Salmon, per 1-lb. tin 9c
Tuna Fish, per ½-lb. tin 18c
Dry Shrimp, per tin 22c
Pilchards, per tall tin 8c
King Oscar Sardines, tin 13c
Chateau Cheese, per ½-lb. 16c
Creamettes Macaroni, pkg. 8c

TOILET SOAP—Rosedale Cello-wrapt, 3 bars **9c**
STEEL WOOL—per pkg. **6c**
SODA BISCUITS—Wood boxes, fresh stock, per box **34c**
CORNED BEEF—Reg. tin Guaranteed quality, tin **11c**
WHOLE WHEAT FIG BARS—Red Arrow, Fresh Stock 2 lbs. **35c**
JUICY LEMONS—per doz. **17c**
UPRIVER POTATOES—At a special price of per sack **$1.10**

Orders of $5.00 or over delivered free

Thrift Cash & Carry
Phone 179 201 Third Ave
"CARRY AND SAVE"
Mail Orders Have Our Prompt Attention

Fine Quality—Black—Mixed—Green
"SALADA" TEA
"Fresh from the Gardens"
617

BURDOCK BLOOD BITTERS

Stomach Trouble After Her Meals

Mrs. Collingwood Maynard, Port Hill, N.S., writes:—"I suffered from pains in my stomach, and headaches, after eating my meals.

A friend advised me to take Burdock Blood Bitters, and after having done so I found a great change in me. Now I never have any trouble with my stomach, and headaches are a thing of the past."

For sale at all drug and general stores; manufactured for the past 53 years, only by The T. Milburn Co., Ltd., Toronto, Ont.

IF YOU WANT CASH at once FOR YOUR FURS

Goldbloom, the Old Reliable, can arrange it. Ship in your furs to him and he will wire the money at once. No delays. We have a ready market for every kind of skin.

GOLDBLOOM

Classified Ads

FOR RENT

HOUSES for rent. Bottom price. Phone Green 698.

FOUND

FOUND—Seven keys on a ring. Apply Daily News Office.

PERSONAL

GENTLEMEN— Purchase Personal Drug Sundries by Mail—Bargain Prices. Assortment of fifteen High Grade European Importations sent postpaid in plain wrapper for $1.00. Catalogue Free. Adults Only. National Distributors, Box 443, Regina, Sask.

PIANO TUNING

PIANOS Tuned $3.00. Walker's Music Store. t

TRANSFERS

CAMERON'S Transfer—Wood Coal moving, chairs for rent. tf

For Rent

Four-Room Apartment with Bath and all modern improvements, newly decorated and high class furnishings with Radio and Chesterfield and everything in first class order. Make me an offer.

Phone—Red 607

AUCTION SALE

ON SATURDAY, MARCH 11, Next Bulkley Market at 7:30 p.m. Consisting of Electric Washing Machine, Canada's Pride Range; Electric Iron; Toaster; 2 Hotplates; Gateleg Table, Beds; Dressers, 2 Rockers; Dining Room Table; Victrola, 2 Wicker Chairs; Floor Lamp; Table Lamp; Arm Chair; Morris Chair, and several other articles.

NOTE—Send in your Goods for this Sale before noon Saturday.

George J. Dawes
The Auctioneer, Phone Black 120

Advertise in the Daily News.

HAIRDRESSER

PERMANENT WAVING $1.95 & up Ladies', Men's Hair Cutting. Nelson's Beauty Shoppe.

CLEANING & PRESSING

PRICES reasonable. Benkendorf, Third Ave., next door to Daily News.

PAINTERS

PAINTING and Paperhanging. Moller. Phone Red 802.

SHELTON STEAM OIL
Permanent Wave
Mrs. Hickey's Beauty Parlor
121 Second Ave. Phone 301
Next Clapp Block

TYPEWRITERS
For Sale or Rent
Rose, Cowan & Latta
Phone 234

The **AUCTIONEER**
Packing—Crating—Wrapping & General Furniture Repairs
List your goods with me
GEO. J. DAWES
Phone—Black 120

For Your Health
Chiropractic
Ultra Violet Rays
Intra Red Rays
Massage
All at Reasonable Prices
W. C. ASPINALL D.C.
(Chiropractor)
Green 241 Phones Green 549
Exchange Block

ECONOMIZE...

with Nestlé's Evaporated Milk for every milk and cream use

Every year sees an increasing number of women using Nestlé's Evaporated Milk. These women have learned to their own satisfaction that their threefold question as to when, how and for what Nestlé's Evaporated Milk may be used, can be answered with one safe, simple and economical rule—"For every milk and cream use".

For Nestlé's Evaporated Milk can indeed be used wherever milk or cream is required, with amazingly satisfactory and economical results.

Diluted with an equal quantity of water, this pure, concentrated, doubly rich cow's milk is used in the same way as the original milk. If extra "creaminess" is desired, the milk can be left in the rich form in which it comes from the tin.

In cakes and pies, soups and sauces, you will find Nestlé's Evaporated Milk not only an economy but an actual improvement. There is a finer texture to cakes and pie-crust and a smoother, rich creaminess to soups and sauces when Nestlé's Evaporated Milk is included. You'll even notice an added richness in the coloring.

If you want sour milk, for a special dessert or dressing, you simply add a tablespoon of vinegar to the diluted milk; for sour "cream", you do the same, leaving the milk undiluted.

And last, but certainly not least, this amazing milk will whip! Below we give instructions for whipping Nestlé's Evaporated Milk.

"Nestlé's Milk has taught me the secret of inexpensive, successful cooking. I use Nestlé's Evaporated Milk in preference to any other brand, in all my recipes that call for milk. I certainly find it invaluable as a money and time saver."

Whipping Nestlé's Evaporated Milk

The Nestlé's Evaporated Milk must be well chilled (below 50°F.) but should not be diluted. If it is scalded before it is chilled, it whips more readily and is somewhat stiffer.

TO SCALD Nestlé's Evaporated Milk, several cans may be prepared at once, by covering them with cold water, bringing to a boil and boiling for 5 minutes.

CHILLING Nestlé's Evaporated Milk is quickly brought about by pouring it into a freezing tray in your electric refrigerator and leaving for about five minutes. If not convenient to use a freezing tray, to chill the milk, pour it into a bowl surrounded by chipped ice and salt. Whip the milk rapidly. It will not "turn to butter" no matter how long or how many times it is whipped. Nestlé's Evaporated Milk, when whipped, increases in volume about three times.

MAIL THIS COUPON

Nestlé's Milk Products (Canada) Ltd., Metropolitan Building, Toronto, Canada.

Please send me free recipe folder giving many ways to improve dishes by the use of Nestlé's Evaporated Milk.

Name.....

Address.....

.....

NESTLÉ'S EVAPORATED MILK

933

NESTLÉ'S—*World's Largest Producers and Sellers of Condensed and Evaporated Milk.*

CANADIAN COMPOSERS

Music Club Hears of Them From Mrs. Anderson With Illustrative Program

The Ladies' Music Club at its meeting yesterday afternoon at the home of Mrs. H. B. Rochester heard a very interesting and instructive paper by Mrs. Ernest Anderson on Canadian composers. There was also an illustrative program prepared by the same lady a feature of which was the singing of "Deep in My Heart" and "Night Brings Me You," by Lozanne, of Bournemouth, England, daughter of Mrs. Russel Smith of Prince Rupert. These songs were sung by Mrs. Allen and proved of special interest.

The program follows:

Vocal solo—"Such a Lil Fellow" (F. Dickmont), Mrs. C. E. Cullen.

Piano solo—"Merry Maiden Polka," (Gertrude Johnston), Mrs. G. D. Woodland.

Vocal solo—"Land of Glad Tomorrow," (Gordon V. Thompson), Mrs. Jarvis McLeod.

Vocal solo—"Noon," (Gena Branscombe), Mrs. S. D. Johnstone.

Piano solo — "Canadian Heroes March," (Gertrude Johnston), Mrs. W. L. Stamford.

Vocal solo— (a) "Deep In My Heart," (b) Night Brings Me You," (Lozanne), Mrs. F. Allen.

Accompanists—Mrs. L. Stamford, Mrs. R. Bartlett.

Tea was served with Mrs. William Millar and Mrs. Heilbroner pouring, the serviteurs being Mrs. S. D. Johnston, Mrs. Stamford, Miss Halliwell, Miss Margaret McCaffery and Mrs. H. F. Pullen. The tables were decorated with daffodils and iris. Mrs. R. L. McIntosh presided.

CALL TO CHURCH

NORTH BAY, Ont., March 9:—The congregation of the North Bay Congregational Church has decided to tender a call to the Rev. Herbert J. Scott, of Calvin Church, in Hamilton.

"Politics and statics mix about as well as oil and water."—Roger W. Babosn.

Stubborn Colds are Dangerous

Take SCOTT'S EMULSION of Norwegian Cod Liver Oil

To Build Resistance Easy to Digest

17

Orange Lodge Bridge Drive Last Evening

The third of a series of bridge drives sponsored by the Ladies of the Orange Lodge took place at the home of Mrs. N. B. Lemon last night. There were 12 tables of bridge. The rooms were tastily decorated in the emblems of the Scarlet Degree of the Orange Lodge. After the bridge delicious refreshments were served by the hostess, assisted by Mrs. J. Murray.

Prize winners were: ladies' first Mrs. C. Symes; second, Mrs. Pucks; gents' first, N. B. Lemon; second, J. W. Pottinger.

Good Results at Dome Mountain

SMITHERS, March 9:—The tunnel being run on the Free Gold group, Dome Mountain, 30 miles east of Telkwa, has cut through several promising veins in recent work, and the results to date are to show up the property much better than it appeared by the surface development of last summer. Alex G. Chisholm, locator of the property, who has been engaged in the work all winter, states that a number of promising veins have been found which did not show on the surface includinga zone of mineralization over twenty feet in width and shot throughout with gold-bearing stringers. One vein two feet wide and another three feet wide of high grade ore are shown up. The principal veins are still in advance of the face of the tunnel.

Dome Mountain has been well known for many years as a gold-bearing section and the Federal Mining Company holds 34 crown granted claims there, which they developed ten years ago. The Free Gold group is one mile farther east and is owned by Babine Gold Mines Ltd., controlled by W. R. Wilson & Sons of Vancouver. R. W. Wilson is at present in the south, expecting to return about March 15 to resume supervision of the development.

Wednesday & Thursday
TWO SHOWS—7 & 9 p.m.
Feature Starts 7:40 & 9:40
Admission — 15c & 50c

OPEO THEATRE

FRIDAY & SATURDAY
"YOU SAIS A MOUTHFUL"

RUMOR - FEAR FRENZIED MOBS **AMERICAN MADNESS**

With Walter Huston, Kay Johnson, Pat O'Brien, Constance Cummings
A Columbia Picture. A Timely Solution of Present World Troubles

"COUNT THE DOTS" CONTEST—WIN A PASS

Comedy—"JUST A PAIN IN THE PARLOR"
"SCREEN SOUVENIRS" "PARAMOUNT NEWS"

BOVRIL RENEWS ENERGY IN YOUNG AND OLD

55

HUDSON'S BAY COMPANY

Incorporated 2nd May, 1670

Ship all your furs to us. You can be assured of high prices, quick returns and cash by return mail. BEAVER, FISHER, FOXES, MARTEN, MINK and MUSQUASH are in good demand. Our prices on these articles cannot be beaten.

Hudson's Bay Company
PRINCE RUPERT, B.C.

DEPRESSION PRICES

Egg Coals, per ton ..... $11.00 & $11.50
(Not Nut Coal)
Lump Coal, per ton $12.50
Loose Coal, $1.00 per ton less
All Coals are in a dry shed. Don't buy water, buy coal

HYDE TRANSFER—PHONE 580

The Fish which made Prince Rupert Famous

"Rupert Brand" SMOKED BLACK COD

Prepared Daily By
Canadian Fish & Cold Storage Co., Ltd.
PRINCE RUPERT, B.C.

Because it doesn't pay to advertise poor products, It does pay to buy those advertised.

FISH CASH & CARRY

Medium Crabs, 3 for	25c
Sliced Halibut, per lb.	10c
Fresh Herring, 5 lbs.	25c
Fresh Filleted Sole, per lb.	10c
Fresh Filleted Red Cod, per lb.	10c
Fresh Clams, 5 lbs. for	25c

Second Street — Phone 854

RENT

A Radio, Sewing Machine, Typewriter

McRAE BROS., LTD.

Prince Rupert DRY DOCK AND SHIPYARD

Operating three Dry Docks
Total capacity 20,000 tons

Shipbuilders and Ship Repairers for Steel and Wood Vessels

Iron and Brass Casting

Electric and Acetylene Welding

50-ton Derrick for Heavy Lifts

Sawmill and Mining Machinery Repaired and Overhauled

Advertise in the Daily News

Mail Schedule

For the East
Mondays, Wednesdays and Fridays ..... 9:30 p.m.
From the East—
Tuesday, Thursday and Saturday ..... 10:15 p.m.
For Vancouver—
Tuesday ..... 1.30 p.m.
Thursday ..... 10:30 p.m.
Friday ..... 11 p.m.
From Vancouver—
Sunday ..... p.m
Wednesday ..... 9:30 a.m.
Friday ..... p.m.
For Stewart and Anyox—
Sunday ..... 7 p.m
Wednesday ..... 4 p.m
From Stewart and Anyox—
Tuesday ..... 11:30 a.m
Thursday ..... 8 p.m
For Naas River and Port Simpson—
Sunday ..... 7 p.m
From Naas River and Port Simpson
Tuesday, ... 11:30 a.m

End Pain, Swelling & Bleeding of PILES. (HÆMORRHOIDS)
With Zam-Buk Herbal Ointment.
Ointment 50c. Medicinal Soap 25c.

JONES' Family Meat Market

Liver, 1 lb. Bacon, 1 lb.	25c
Loin Pork Chops— 2 lbs.	25c
Round Steak, 2 lbs. Onions, 4 lbs.	50c
Shoulder Pork, 4 lbs. Apples, 4 lbs.	50c
Leg of Pork— per lb.	12c
Good Spare Ribs— 3 lbs.	25c
Pork Sausage— 2 lbs.	25c
Sirloin Steak— per lb.	20c
T-Bone Roast— per lb.	15c
Rump Roast— per lb.	15c
Sirloin Tip— per lb.	18c
Fowl— each	65c

957 — Phone — 957

LOOK!!

For our ad. daily, or better still see our windows for real savings!

LOBSTER—½'s per tin	29c
LOBSTER—¼'s per tin	17c
HEINZ KETCHUP—Large per bottle	21c
HEINZ PORK & BEANS—3's per tin	17c
SALAD DRESSING—Best Foods, per bottle	21c
B. C. EGGS—Fresh Firsts 2 doz.	55c
HONEY GRAHAM WAFERS I.B.C., per pkg.	21c
KELLOGG'S BRAN FLAKES 2 pkgs.	25c
AYLMER LOGANBERRY JAM—In jars, 1's, per jar	19c
NEW CARROTS— per bunch	9c
CANADIAN CHEESE— per lb.	17c
BACON—Machine-Sliced per lb.	17c

MUSSALLEM'S Economy Store

We deliver all orders, $2 or over

317-19 Third Avenue West
P.O. Box 575 Phone 18

MACKENZIE FURNITURE

327 Third Ave. Phone 775

BED LOUNGES—Couch in daytime, and makes a full size bed Special, with pillow $15

Week-End Specials

Purity Flour— 49-lb. sack	$1.25
Maple Ridge Brand Peas— 2's, per tin	9c
per dozen tins	$1.05
Robin Hood China Oats— per pkg.	28c
Swift's Back Bacon—Sliced per lb.	15c

Malkin's Best COFFEE 1-lb. tin 38c

Layer Figs—Smyrna per lb.	16c
Crestwood Creamery Butter 3-lb. brick	85c
Windsor Table Salt— 3½-lb. sack	10c

Malkin's Best SPINACH 2's, per tin 16c

Crabapple Jelly 4-lb. tin 40c

Choice Evaporated Apricots per lb.	14c
Quaker Peaches—2's per tin	16c

Malkin's Best PEARS 2's, per tin 19c

P. & G. White Naptha Soap per bar 4c

Swift's Classic Cleanser— per tin	8c
Sweet Oranges— per doz.	20c
5 doz.	95c

Alberta Market

Fifth Street Phone 20

"TILLIE THE TOILER" A Fine Policy —By Westover.