77 - TAXI - 77
(TOMMY'S)
Stand, Capitol Theatre Block
Day and Night Service
7-Passenger Chrysler Car

NCIAL LIBRARY
31 Mar 34

The Daily News
NORTHERN AND CENTRAL BRITISH COLUMBIA'S NEWSPAPER

Tomorrow's Tides

High	0:45 a.m.	20.7 ft.
	13:05 p.m.	20.8 ft.
Low	7:03 a.m.	3.7 ft.
	19:20 p.m.	4.3 ft.

Vol. XXIV., No. 218. PRINCE RUPERT, B.C., MONDAY, SEPTEMBER 18, 1933 PRICE: FIVE CENTS

U. S. POLICY OF INFLATION EXTENDED

TOLMIE SAYS GOVERNMENT WILL CONTEST EVERY SEAT

Split in Cabinet Over Taking Election Field Is Denied by Premier

Such Talk is "Political Propaganda, Wholly Without Foundation"—Complete Statement of Policy to be Issued This Week

VICTORIA, Sept. 18: (CP)—"As far as this government is concerned, it will contest every seat in the province," it was stated by Premier S. F. Tolmie in replying to published reports that there had been a split in the cabinet over the question of fighting the election. "Those statements are nothing but political propaganda and are wholly without foundation," declared the Premier who added that he was preparing a complete statement of policy which would be issued this week.

On Tour of North

T. D. Pattullo, Liberal leader for British Columbia and candidate for re-election to the Legislature from Prince Rupert, who arrived in the city on the Catala last evening from Victoria, is making the round trip to Anyox and Stewart today and will be back here tomorrow morning to address a public meeting in the evening. Mr. Pattullo will proceed by train Wednesday evening to Hazelton, Smithers, Telkwa and other interior points.

MASONS ARE BACK HOME

Local Party Returns After Attending Constitution at Terrace

By Saturday night's way freight and last night's regular mixed train, most of the local Masons who went to Terrace to attend ceremonies in connection with the constitution of the new Kitselas Lodge No. 123 at that point returned home. The constitution of the new lodge was conducted by R. W. Champion of Smithers, district deputy grand master, assisted by H. B. Morley of Penticton, past grand master, and other Grand Lodge past officers and members.

The local Masons in attendance included W. D. Vance, who is the master of the new Terrace lodge, H. W. Birch, C. H. Orme, S. E. Parker, J. H. Thompson, W. M. Brown, J. J. Little, Frank Dibb, Alex McRae, C. V. Evitt, Robert Blance, F. S. Walton, G. P. Tinker, G. J. Frizzell, William McLeod, Thomas McMeekin, Ben Dalgarno, Louis Arrol, D. R. Barclay, W. Vaughan Davies, E. J. Clapp, Jack Bulger, W. H. Wilson Murray, Neil McDonald, A. E. Parlow, Al Smail, William Cruickshank, C. Boulter, G. J. Dawes, W. H. Brett, S. A. Bird, C. C. Mills and J. S. Nelson.

John Bullock of Los Angeles Dies

Well Known Departmental Store Magnate Victim of Heart Attack at Age of 62

LOS ANGELES, Sept. 18:—John G. Bullock, departmental store magnate of this city, chairman of the metropolitan water board and for many years actively interested in public affairs, succumbed at the week-end to a heart attack. He was 62 years of age.

SHARP ADVANCE IN SILVER PRICE ON NEW YORK MARKET

NEW YORK, Sept. 18: (CP)—Bar silver closed at 41⅛c on the local metal market today, a gain of over 2c since Saturday. Copper was firm at 9c.

VERDICT OF JURY

Three Children of Louis Poulain, Charged With Murder, Testify At Ladysmith Inquest

LADYSMITH, Sept. 18: (CP)—The death of R. Douglas Syme, aged 24, was attributed by a coroner's jury at the inquest held at the end of the week to murder by a person or persons unknown. Syme was stabbed through the heart on the street here on September 7.

Three children of Louis Poulain, who is charged with Syme's murder, testified that Syme had tried to enter the locked bedroom of Josephine Poulain, aged 13.

With a fair sized list of passengers on board, Union steamer Catala, Capt. A. E. Dickson, arrived in port at 6 o'clock last evening from the south and sailed at 8 p.m. for Anyox, Stewart and other northern points whence she will return here tomorrow morning and sail at 1:30 p.m. for Vancouver and waypoints.

Junta Seizes Power As Cuban President Quits

Control of the Cuban government has been seized by a revolutionary junta representing army non-commissioned officers and radical students following resignation of Provisional President Carlos Manuel de Cespedes, left, who had been in office only 22 days. Leadership has been turned over to a commission of five, one of whom is Dr. Ramon Grau San Martin, inset, who is the new president. Scenes of hilarity, similar to that shown at the top, occurred as the army troops, pictured in centre, seized power. The capitol building at Havana, scene of the new revolution, is also shown

IS PLEASED AT OUTLOOK

T. D. Pattullo, Leader of Liberal Party of British Columbia, Speaks Tomorrow

T. D. Pattullo, leader of the Liberal party in B. C., expressed himself last evening on his arrival here as extremely pleased with the political outlook. He expects the Liberal party to have a good working majority when the votes are counted on November 2. Everywhere, he says, he has been accorded unlooked for support from men and women in all walks of life and of all political faiths.

The hopelessness of the present so-called independent movement has turned many to the Liberal cause, he declares. They see in the Liberal program the only hope for the province at the present juncture.

Mr. Pattullo is at Anyox today and will be at Stewart tonight, where he will address a meeting in the interests of the Liberal candidate, William Asselstine. He will return here on the Catala tomorrow and will address a public meeting at the Moose Hall in the evening.

Major S. F. M. Moodie of Victoria, B.C., who is accompanying Mr. Pattullo, is equally as enthusiastic as his leader and he will also speak at the meeting tomorrow night.

Head of Massey-Harris is Dead

Joseph Newton Shenstone Passes Away Today in Toronto at Age of Seventy-Eight

TORONTO, Sept. 18: (CP)—Joseph Newton Shenstone, aged 78, president of Massey-Harris Co., died at his home here today.

Vancouver Stocks

(Courtesy S. D. Johnston Co.)

Vancouver

Big Missouri, .18.
Bluebird, .02½.
B. R. X., .47½.
Bridge River Cons., .37.
Cariboo Gold, 4.48.
Cork Province, .01.
Georgia River, .04¼.
Lucky Jim, .04½.
Meridian, .47.
Morning Star, .26.
Native Son, .09½.
National Silver, .07.
Noble Five, .15½.
Pend Oreille, 1.15.
Porter Idaho, .12½.
Premier, 1.33.
Reeves, .19.
Reward, .11.
Reno, 1.34.
Silver Crest, .03⅞.
Wayside, .52.
Whitewater, .10.
Waverly, .04.

Oils

Fabyan, .00⅞.
Home, 2.15.
C. & E., 1.48.
Freehold, .13.
A. P. Cons., .26.
Calmont, .15.
Sterling Pacific, .41.

Toronto

Alexandria, .02.
Columario, .15¾.
Central Patricia, .59½.
Kirkland Lake Gold, .36½.
Noranda, 36.60.
Sherritt, 1.35.
Int. Nickel, 22.10.
Granada, .88.
Macassa, .92.
Sisco, 1.53.

Peter Ryan and Ed. Bryant, both Indians, are appearing in city police court this afternoon before Magistrate McClymont, the former on a charge of having liquor in his possession and the latter charged with drunkenness.

REPAIRING BIG LINER

Empress of Canada Begins to Leak At Sea and Returns to Yokohama to be Dry Docked

VANCOUVER, Sept. 18: (CP)—The Canadian Pacific liner Empress of Canada returned to Yokohama yesterday as a "safety first" measure, officials announced here last night.

About a day's sailing out of Yokohama bound for Honolulu, the ship began taking water through a three-foot crack in a plate near the keel amidships. The water worked in between the outer and inner "skins" but not into the ship.

Immediately upon returning to Yokohama, the vessel was dry-docked and repairs are being effected which will permit the ship to sail again tomorrow.

Port Simpson Girl Married Saturday

Miss Mary Hayward Became Bride Of Herbert Morrison of Hazelton

An interesting wedding took place Saturday afternoon at 4:30 in First United Church, Rev. C. D. Clarke officiating, when Miss Mary Hayward of Port Simpson became the bride of Herbert Morrison of Hazelton. Mrs. Sarah Dudoward acted as bridesmaid and the best man was Robert Hughes.

Following the ceremony a wedding dinner was served at the Boston Cafe when speeches of felicitation were made by Sam Hughes, father of the bride, C. Wesley and J. Sankey, all of Port Simpson.

Mr. and Mrs. Morrison will reside at Hazelton.

Sum of $150,000,000 Made Available Today For Financing Farmers

Such is Reply of President Franklin D. Roosevelt to Southern Congressional Demand for Straight Out Currency Inflation Policy

WASHINGTON, D.C., Sept. 18: (CP)—President Franklin D. Roosevelt placed another $150,000,000 behind the United States credit expansion program today as southern congressional spokesmen rallied for a straight currency inflation policy. The new funds will be used to assist in the immediate re-financing of farm mortgages.

For some days the country had been waiting for further action from the chief executive in the way of inflation.

COMMISSION IN SESSION

Business at Session of Stewart Municipal Board of Routine Nature

STEWART, Sept. 18:—The regular meeting of the Board of Village Municipal Commissioners held last Tuesday night was short and mostly of a routine nature. Included in the correspondence was a letter from the minister of public works stating that the municipality's request for traffic signs on the arterial highway would be granted.

Dr. J. W. Vosburgh, medical health officer, attended the meeting, reporting that he was shortly taking a six weeks' trip and that Dr. James Robinson of Premier would be in charge of his practice in his absence. The commisisoners appointed Dr. Robinson acting health officer for the period. It was explained that Dr. Robinson would be in Stewart every Tuesday and Friday afternoon and would be on call at all times.

Current accounts and payroll amounting in all to $709.25 were passed for payment.

Among small items of new business discussed were construction of a temporary sidewalk along a half block of Fifth Street leading to the government liquor store, various sidewalk repairs, removal of stumps from Third Street between Brightwell and Conway Streets, kalsomining the municipal offices and preparations for the 1933 tax sale on September 30.

Vancouver Wheat

VANCOUVER, Sept. 18: (CP)—Wheat was quoted at 67¼c on the local exchange today.

LAMSON IS CONVICTED

Jury Recommends That Death Penalty be Imposed on California Man For Wife's Slaying

SAN JOSE, Cal., Sept. 18: (CP)—David A. Lamson was convicted by the jury here Saturday night on a charge of murdering his wife, Alleene Thorpe Lamson, by bludgeoning her to death with a piece of water pipe as she bathed in their home. The jury recommended that the death penalty be imposed.

CASH TAKEN FROM STORE

Hudson Bay Co. Premises at Kitwanga Are Entered and Robbed

Divisional headquarters of the provincial police here have been advised that the Hudson Bay Co.'s store at Kitwanga was broken into during the night of September 13, the sum of $65 being taken from the cash register. Entry was, apparently, made by prying open a window from the outside.

The police are working on clues but no arrests have yet been made.

Today's Weather

Prince Rupert—Cloudy, fresh southeast wind; barometer, 29.80; temperature, 51; sea smooth.

Dead Tree Point—Part cloudy, light soutneast wind; barometer, 29.70; temperature, 57; light swell.

Langara Island—Part cloudy, light southeast wind; sea smooth.

PUBLIC MEETING

A meeting will be held in the Moose Hall

Tuesday Evening, at 8

When

T. D. Pattullo

Leader of the Liberal Party of British Columbia will address the electors. Major S. F. Moodie of Victoria will also be a speaker.

THE DAILY NEWS.

PRINCE RUPERT - BRITISH COLUMBIA

Published Every Afternoon, Except Sunday, by Prince Rupert Daily News, Limited, Third Avenue

H. F. PULLEN - - - Managing-Editor

SUBSCRIPTION RATES

City delivery, by mail or carrier, yearly period, paid in advance	$5.00
For lesser periods, paid in advance, per week	.10
By mail to all parts of British Columbia, the British Empire and United States, paid in advance, per year	3.00
By mail to all other countries, per year	9.00

ADVERTISING RATES

Transient display advertising, per inch, per insertion	1.40
Classified advertising, per word, per insertion	.02
Legal notices, each insertion, per agate line	.15
Local readers, per insertion, per line	.25

Contract rates on application.

Advertising and Circulation Telephone 98

Editor and Reporters' Telephone 86

Member of Audit Bureau of Circulations

DAILY EDITION - Monday, Sept. 1933

AN EXCELLENT BOOK

The Dominion Bureau of Statistics, under authority of Hon. H. H. Stevens, minister of trade and commerce, has published the Canada Year Book for 1933, an excellent publication full from cover to cover with information about this wonderful country in which we live. There is hardly any phase of Canadian life, activity or natural wealth that is not dealt with. As an up-to-the-minute encyclopedia of information about Canada, the book is extremely valuable.

PRINCE RUPERT AND THE MAP

In the beginning of the Canada Year Book is a map prepared by the National Development Bureau of the Department of the Interior which shows Prince Rupert prominently and gives the distance from Prince Rupert to Yokohama as 3815 miles. The distance from Vancouver to Yokohama is shown as 4280 miles, a difference of 465 miles. This makes it very clear to all the world what a strategic position Prince Rupert holds in regard to world markets. Judging from indications, it seems likely that advantage may be taken of this position during the present crop year to ship considerable grain through the port.

THE CONSOLIDATED MINING & SMELTING COMPANY OF CANADA, LIMITED

TRAIL—BRITISH COLUMBIA

Manufacturers of ELEPHANT Brand CHEMICAL FERTILIZERS

Producers & Refiners of TADANA Brand ELECTROLYTIC

AMMONIUM PHOSPHATE
SULPHATE OF AMMONIA
TRIPLE SUPERPHOSPHATE

LEAD-ZINC
CADMIUM-BISMUTH

Fresh Milk and Cream Daily

VALENTIN DAIRY

Phone 657

The AUCTIONEER

Packing—Crating—Wrapping & General Furniture Repairs

List your goods with me

Phone—Black 120

GEO. J. DAWES

THE LONG VIEW PAYS

Experience proves that it pays to look ahead and make provision for unknown future needs when one is able. Regular deposits in a Savings Account soon accumulate. The money is always ready for use, and it never depreciates in value.

THE ROYAL BANK OF CANADA

TOTEM TOBACCO RATED AS FINEST

"Foreign cows wear long horns" as the saying goes, and there will always be doubting Thomases to whom distant pastures look greener. But the success of British Columbia at the Regina Fair in exhibits both of industry and produce must reawaken in the citizens of this province a sense of the agrarian possibilities of British Columbia.

A splendid object lesson of B.C.'s ability to compete with all-comers is afforded in the astonishing results obtained in tobacco culture. Springing from the soil of this province, a young army of tobacco plants rears itself strongly, a newcomer to the industrial life of the province. In the Sumas Valley, the Totem Tobacco Plantation, now in process of harvesting, is a sight to behold. Consisting of Virginia flue-cured tobacco, it is pronounced the best in Canada by no other authority than Inspector MacRae of the Experimental Farm, Tobacco Division, Ottawa.

Totem Tobacco is a high-grade product, expertly blended. A trial of this British Columbia product will convince the most confirmed skeptic that it equals, if not excels, anything from eastern tobacco-growing areas.

Tobacco producing is 100% labor. To give this local product a fair trial is to make a direct contribution to the economic welfare of the province. Totem tobacco wrappers have a cash value, redeemable in any quantity at 634 Howe street, Vancouver, B.C.

The Letter Box

AN UNEMPLOYED VIEW

Editor, Daily News:—

The attitude of the unemployed towards the recent order to work for their relief will inavoidably give rise to criticism from those more fortunately situated. May I state my case which is probably typical of many unemployed?

Wages I have earned during the past two years have served to relieve me from relief for brief periods. It has been impossible to make adequate provision for clothing. I am now reduced to my final suit of underwear, have no socks, one pair of shoes giving notice and my working clothes will flutter in rags in the first autumn gale.

On first hearing rumors that the government were providing work I was overjoyed. My immediate ambition has been to be afforded the chance to clothe myself against the coming winter and I would welcome useful exercise and the accompanying full rations which one might rightfully expect. It was hardly believable that labor would be demanded without equipping the laborer. We always filled our horses bellies on the prairie before we worked them.

Is it unreasonable I am loathe to risk my remaining garments? Or should the chance of spending three years on Doukhobor Island be accepted as possibly the best way out of the difficult times ahead?

Reasonable citizens of Prince Rupert should mark well this clumsy move of the government. Exasperated as the unemployed are by their privations and deprivations in the midst of plenty the time is hardly opportune for arbitrary and ill-considered dictations from officials.

The stand I am taking has nothing to do with my willingness to earn my bread. I challenge him who would challenge this to offer anything that will turn a few dollars in my direction.

J. G.

NOT CONSERVATIVE CANDIDATE

Editor, Daily News:—

I notice that in your issue of September 13 you state that I am contesting the forthcoming election as a Conservative candidate.

I wish to inform you that you have been either misinformed or misunderstand the issue as far as I am concerned, in the approaching contest.

It is a fact, that two years ago I was nominated as the Conservative candidate in Skeena riding. Since then, the executive of the B. C. Conservative Association decided that the Conservatives of B. C. would not, as an organization, take any part as a body in the forthcoming election. I was therefore, automatically released as the Conservative candidate and am now at liberty, if I decide, to enter the contest, to support those principles which I consider will be in the best interests of the province in general and the Skeena riding in particular.

R. C. BAMFORD.

Smithers, B.C.

Advertise in the Daily News

News and Views of Sport

BORDEN ST. IS WINNER

Booth Loser in Closely Contested Match Saturday Afternoon

The Junior Football League started another season's activities on Saturday last when Borden Street School won from Booth Memorial in a closely contested game by one goal to nil. Both teams had changes from last year, Borden having four new players and Booth nine.

Play was even with Husoy dangerous for Booth. Dybhavn cleared. Monkley was nearly through but Krause saved splendidly. Booth forced three corners but they were cleared. Cameron was through but shot straight at Postok when he should have scored. Bremner tried to clear a harmless shot but turned it past his goalkeeper to give Borden the lead. Play became faster but no goals came.

Booth now had the lead and pressed more steadily but Borden made dangerous break-aways. Postok cleared well from Husoy and Cameron missed the ball when he had an open goal. Monkley was nearly through. Dybhavn played well and O'Neill and Mah defended successfully. Currie and Barton made headway but Eastman was safe. Postok was called on twice in succession but managed to keep his goal clear and Borden won a hardly contested game by one goal to nil.

Borden — Postok; Williscroft, Dybhavn; O'Neill, Mah, Gulick; Monkley, D. Houston, Ormiston, Barton, Currie.

Booth—Krause; Bremner, Eastman; Clausen, J. Ritchie, Dennis; Husoy, McKay, Cameron, Berner, Tolkestad.

J. N. Kelly refereed and R. Shrubsall and J. Clarke were linesmen.

Mail Schedule

For the East

Mondays, Wednesday and Saturdays	6:30 p.m.

From the East—

Sundays, Tuesdays and Thursdays	8 p.m.

For Vancouver—

Sundays	9 p.m.
Tuesday	12:30 p.m.
Thursdays	9 p.m.
Friday	11 p.m
Mondays, Wednesdays and Saturdays (by train)	6:30 p.m.

From Vancouver—

Sunday	p.m
Wednesday	10 a.m.
Friday	p.m.
Tuesdays, and Thursdays (by train)	8 p.m.

For Anyox and Alice Arm—

Sunday	7 p.m.
Wednesday	2 p.m.

From Anyox and Alice Arm—

Tuesday	11:30 a.m.
Thursday	8 p.m.

For Stewart and Premier—

Sunday	7 p.m.
Saturday	9 p.m.

From Stewart and Premier—

Sunday	8 p.m.
Tuesday	11:30 a.m.

For Naas River and Port Simpson—

Sunday	7 p.m

From Naas River and Port Simpson

Tuesday,	11:30 a.m

For Queen Charlotte Islands—

September 8 and 22	9 p.m.

Boxing Match

MOOSE HALL

Friday, Sept. 22nd., 9 p.m.

3-Round Exhibition Bout

Tiger Smith vs. Jack Dempsey

4 2-Minute Rounds

Dan Parent vs. Rufus McDames

4 2-Minute Rounds

Johnny McLeod vs. D. Gomez

6 2-Minute Rounds

H. Knaple vs. Frank Gomez

10 3-Minute Rounds

Winner take all

Nina Gurvich vs Billie Bagshaw

Admission

Reserved seats $1.25. Make reservations at Moose Hall, Phone 640

Ringside $1.00; First row balcony $1.00. Others 75c and 50c.

HER CUP RUNNETH OVER---

Holcombe Ward, of the U.S. Tennis Association, presenting Helen Jacobs with the title trophy after Helen Wills Moody had defaulted in the final set. Miss Jacobs took the first set, 8-6, lost the second, 3-6, and was winning the third 3-0, when Mrs. Moody retired.

LOCAL BALL TEAM LOST FIRST GAME

The Prince Rupert all-star senior baseball team, which is at Smithers for a series of two games with a select team from the Bulkley Valley Baseball League, lost the first game on Sunday by a score of three to nothing. The second game is to be played today and the local team is due home on Tuesday night's train.

Ireland has had national athletic games for 2500 years.

WINNOOKA WON RACE

Five Thousand Dollars Was Stake In Match Horse Sprint at Seattle On Saturday Afternoon

SEATTLE, Sept. 18: (CP)—Winnooka defeated Onrush by four lengths in a $5000 match horse race here Saturday. Running in a sea of mud, the Australian never threatened. The time for the six furlongs was 1.14 minutes.

Babe Ruth holds the record for most bases on balls. He has walked over 1300 times.

BABE RUTH HITS HEAVY

Bambino Made Two Home Runs in Yesterday's Games

NEW YORK, Sept. 18: (CP)—Babe Ruth hit a home run in each game of Sunday's double-header here, the Yankees winning both ends of the twin bill from the Cleveland Indians.

The Washington Senators, leaders of the American League, and New York Giants, in the National, won all the games they played at the week-end. The Senators' lead over the second place Yanks is now nine and a half games while that of the Giants over the Pittsburg Pirates is nine games.

Week-end Big League scores were as follows:

SATURDAY GAMES

American League

St. Louis 0-5, Philadelphia 6-2.
Detroit 4-3, Washington 11-4.

National League

Brooklyn 13 St. Louis 14.
Boston 6-0, Pittsburg 4-10.
Philadelphia 2-1, Cincinnati 3-6.
New York 2-6, Chicago 1-3.

SUNDAY GAMES

American League

Cleveland 2-1, New York 3-6.
Detroit 3, Washington 4.

National League

New York 4, St. Louis 3.
Boston 2-0, Cincinnati 5-6.
Brooklyn 5-5, Chicago 6-6.

Baseball Standings

NATIONAL LEAGUE	W.	L.	Pct.
New York	88	53	.619
Pittsburg	80	63	.559
Chicago	82	65	.558
St. Louis	78	67	.538
Boston	74	68	.521
Brooklyn	57	83	.407
Philadelphia	54	89	.394
Cincinnati	57	88	.393
AMERICAN LEAGUE			
Washington	95	47	.669
New York	83	54	.606
Philadelphia	72	67	.518
Cleveland	73	71	.507
Detroit	69	76	.478
Chicago	62	78	.443
Boston	58	83	.411
St. Louis	53	89	.373

• TESTED RECIPES OF TEMPTING INTEREST •

SURPRISE GRILL Serve Very Hot

Using up the left-overs is a real means of economizing on the food budget. Here's a recipe for a truly delectable left-over dish, easy to prepare and very economical. Costs about 10c a serving—50c for a family of five.

Cut slices of cold meat 1 inch thick, then mix 2 level teaspoons Colman's Mustard, 4 teaspoons olive oil, 2 teaspoons vinegar, cayenne to taste. Score the meat slices and spread the mixture in the incisions. Broil over a hot fire. Place on heated platter and season with salt, pepper and butter. Serve it very hot.

Delicious! Surprise Grill will be a credit to your cooking ingenuity, the kind of dish your family will ask you to prepare again and again. But—in the interest of fine flavour and real success don't forget the 2 teaspoons of Colman's Mustard.

Colman's D.S.F. Mustard

AIDS DIGESTION

As fast as one Bargain goes another takes its place

JABOUR'S LIMITED LIQUIDATION SALE

Carries On

Let Nothing Keep You Away

It's the one mighty bargain event of the year.

Positively no reserve. Every article and all fixtures must be sold.

W. O. GRANT - Liquidator
In Full Charge

Jasmine Cosmetic Table

On Display in Our Window
This beautiful Prize for
"Know Your Actor's Voice" Contest

A Dental Plate Brush Free
With each purchase of
Dental Plate Fix, 50c
For holding plates

You will be pleased to learn that we have the agency for

PAGE & SHAW CHOCOLATES
A full assortment just arrived

Latest Razor Blade Prices
Gillette Blue Blade, 5 for 25c
Gillette Blue Blade, 10 for 50c
Auto Strop Blades, 5 for 25c
Auto Strop Blades, 10 for 50c

Ormes Ltd.
The Pioneer Druggists
The Rexall Store Phones: 81 & 82

Developing and Printing

Send Your Films Direct to
WRATHALL'S PHOTO FINISHING
Rapid Service Prince Rupert

Miss Nellie Lawrence
Teacher of
VIOLIN and THEORY
Phone 177
315 Second Avenue West

UNION STEAMSHIPS LIMITED

Steamers leave Prince Rupert for Vancouver —
T.S.S. CATALA EVERY TUESDAY, 1:30 P.M.
Due Vancouver Thursday p.m.
T.S.S. CARDENA EVERY FRIDAY MIDNIGHT.
Due Vancouver Monday a.m.
Weekly sailings to Port Simpson, Alice Arm, Anyox, Stewart and Naas
Further information regarding all sailings and tickets at —
Prince Rupert Agency: Second Avenue. Phone 568

CANADIAN PACIFIC

Steamers leave Prince Rupert for Vancouver via Ocean Falls and Way Ports:
Princess Adelaide, Fridays 10:00 p.m.
For VANCOUVER: direct:
Princess Louise, Sept. 7th., 15th., 24th., Oct. 5th.
for KETCHIKAN, WRANGELL, JUNEAU and SKAGWAY.
Princess Louise, Sept. 2nd., 11th., 20th., Oct. 1st.
For Reservations and Information
W. L. COATES, General Agent, Prince Rupert, B.C.

LOCAL FIRM GETS ORDER

Queen Charlotte Islands Shingles To Be Used on New Smithers Hospital

The Hyde Transfer Company has secured the order to supply Queen Charlotte Islands shingles for the roof of the new Smithers Catholic Hospital which is in course of erection. The number required it is estimated will be about 100,000, a contract that will keep the mill at Massett busy for some weeks and provide employment in handling both there and here.

Tony Budinich sailed last night on the Prince Rupert for a holiday trip to Vancouver.

Thomas Trotier returned to the city on the Prince Rupert last evening after making the round trip to Stewart.

Mrs. John Dahlberg and granddaughter, Irene, left at the end of the week for a visit to Port Essington Hot Springs. Mrs. Dahlberg had a severe attack of rheumatism recently.

LAST CHANCE TO GET ON LIST OF VOTERS THIS AFTERNOON

The last chance any person has of getting on the voters' list is to apply in person at the Government Agent's office at the Court House, during business hours today.

Those who registered in the ordinary way prior to August 18 were included in the Court of Revision proceedings today. Any registering in the ordinary way since that time should also appear in person as indicated or they will not be able to vote at the coming provincial election.

"Build B. C. Payrolls"

Again We Hear From The Hills

Again there comes a story from the mines about how good Pacific Milk is at the camps. It is "great food," these were the words used. And, "Recently at a meal served was a dessert with whipped cream which so impressed the guests they asked for the chef who was good enough to say the credit was due to Pacific Milk—a B. C. product."

Pacific Milk
"100% B. C. Owned and Controlled
PLANT AT ABBOTSFORD

Get quick results with a want ad

LOCAL NEWS NOTES

Silversides Bros. for Wallpaper, Glass, Paint and Muresco.

Wood and Coal! One Load of Wood and One Ton of Cal $14.00. Albert & McCaffery. tf

Prince Rupert Badminton Club annual meeting 7:30 p.m. Monday in City Hall. All interested please attend. (218)

The fire department had a call at 5:45 yesterday afternoon to the corner of Hays Cove Avenue and Conrad Street where a false alarm had been turned in by small boys

Mrs. J. D. Fraser sailed last night on the Prince Rupert for a trip to Vancouver, accompanying her son, Bob, who will resume his studies at the University of British Columbia.

George Minns, son of Mr. and Mrs. C. G. Minns, sailed by the Prince Rupert last night for Vancouver where he will resume his studies at the University of British Columbia.

F. W. Waller, who is prominently identified with the firm of R. P. Rithet & Co. in Victoria, and Mrs. Waller were here last evening on board the steamer Catala on which they are making the round trip north.

CATARRH of head or throat is usually benefited by the vapors of—
VICKS VAPORUB
Over 21 Million Jars Used Yearly

Maurice Carron, who was killed an automobile accident near Stanley on the Cariboo highway in the neighborhood of Quesnel on August 25, is believed to have lived at one time in Prince Rupert. Local police have been asked to make efforts to trace relatives of deceased if possible.

Mr. and Mrs. I. Osberg left on the Catala Sunday night for their home in Anyox. Mrs. Osberg has been visiting for the summer with her parents, Mr. and Mrs. A. J. Downing, at Shames while Mr. Osberg spent the past week there. They were accompanied home by Miss Lillian Downing. Mrs. Downing and Elsie came in as far as Prince Rupert with them and will return to Shames on tonight's train.

Announcements

Oddfellows Oldtime Dance, September 22.

Elks' Dance Friday Sept. 29. Balagno's Orchestra.

Lutheran Church Bazaar, October 12.

Catholic Bazaar October 19.

MUSSALLEM'S CONFECTIONERY & TEA ROOM

Is the place to meet your friends. We serve delicious sandwiches, cakes and pies with your favorite beverages.

We are pleased to announce that we have just received a fresh shipment of Cadbury's Famous CHOCOLATE BARS and CANDIES. Do they taste like more?

Have you tried our
Specialties at Our Soda Fountain
Ice Cream Sodas .. 10c
Milk Shakes 15c

Comfortable private booths and music for your convenience. We are
AT YOUR SERVICE
MUSSALLEM'S

New Fall Coats, latest styles, prices right. Demers. 218

Cribbage and Whist League annual meeting, Monday, September 18, York Hotel, 8 p.m.

Ben Lipsin sailed last night on the Prince Rupert, for a trip to Vancouver where his family resides.

Miss Aileen Osborne, who has been spending a holiday visiting at Woodcock, returned to the city from the interior on last evening's train.

Ernest Lewis, charged with supplying liquor to Indians, had his case further adjourned for eight days in city police court Saturday afternoon.

Samuel Massey, superintendent of the city telephone department, returned to the city on the Catala last evening from a two weeks' trip to Vancouver.

Mrs. Nigel Sherwood of Terrace, who has been on a trip to Vancouver, arrived in the city from the south on the Catala last evening and will proceed to her home in the interior on this evening's train.

Another enjoyable Cinderella dance under Canadian Labor Defence League auspices was held Saturday night in the Exchange Block Hall. A good sized crowd was in attendance and music was by Jimmy's Orchestra from Metlakatla.

T. D. Pattullo, Liberal leader for British Columbia and candidate for re-election to the Legislature from Prince Rupert riding, passed through the city on the Catala last evening and is making the round trip to Anyox and Stewart whence he will return here tomorrow morning and proceed Wednesday evening by train to the interior. Mr. Pattullo is being accompanied on the trip by Major S. F. M. Moodie, Liberal organizer for the province.

High School Notice

Tuition fees for all students sixteen years or over, must be paid at the City Hall by Saturday, September 23rd, or names will be stricken from the rolls.

CITY COLLECTOR

Jones' Family
MEAT MARKET
Phone 957 Phone 957

Corn Beef— 4 lbs.	25c
Round Steak, 2 lbs. & 1 bunch Carrots	35c
Shoulder Lamb— per lb.	10c
Lamb Chops— 3 lbs.	50c
Pork Chops— 3 lbs.	50c
Veal Chops— 3 lbs.	50c
Legs of Lamb— per lb.	20c
Rolled Roast— per lb.	15c
Boneless Stew Beef— 3 lbs.	25c
Pot Roast— 4 lbs.	35c
Stewing Lamb— 3 lbs.	25c
Tomato Sausage— per lb.	10c
Liver, 1 lb. & 1 lb. Bacon	25c
Pork Sausage— 2 lbs.	25c

TYPEWRITERS
For Sale or Rent
Rose, Cowan & Latta
Phone 234

The Fish which made Prince Rupert Famous

"Rupert Brand"
SMOKED
BLACK COD

Prepared Daily By
Canadian Fish & Cold Storage Co., Ltd.
PRINCE RUPERT, B.C.

Classified Ads

FOR SALE

FOR SALE—Good heater, bargain. Phone 841.

CHRYSLER Sedan, good condition. Walker's Music Store.

FOR SALE good office safe. Can be seen at Daily News. tf

OPPORTUNITY. Modern new house pay like rent. Inquire Red 720. tf

FOR RENT

HOUSES—F. W. Hart. tf

NEWLY Renovated modern flat, Rand Block. Max Heilbroner. tf

FOR RENT—An ideal, centrally located Hall for Dances, Private Parties, Banquets, etc. The Elks' Hall is now available at a very reasonable rate. See J. Scott for further information. 1w

FOR RENT five-room cottage on Third Avenue. Good location for anyone wishing to reside close in or for a tea room, shoe repair shop, clothes pressing or other small business. Phone 98.

WANTED

WANTED—Gas-Boat, 18 to 20 feet good condition. Apply Box 187 Daily News. 221

TRANSFERS

CAMERON'S TRANSFER— Furniture moving, wood, coal, chairs for rent. tf

LAST CHANCE MINERAL CLAIM
Certificate of Improvements

TAKE NOTICE that I, W. H. Mason, free miner's certificate No. 4767, intend 60 days from the date hereof to apply to the Mining Recorder for a certificate of Improvement for the purpose of obtaining a crown grant of the above claim.

AND further take notice that action under Section 85 of the Mineral Act must be commenced before the issuance of such certificate of improvements.

Date 23rd July, 1933.

First insertion of advertisement August 7, 1933.

SHOE REPAIRS

LOUIS SHIBIG for finest repairs 318 6th Street. tf

HAIRDRESSER

PERMANENT WAVING!
Cluster Curl; Latest Styles
NELSON'S BEAUTY SHOPPE

PAINTERS

PAINTING and Paperhanging Moller, Phone Rec 802.

WATER NOTICE
Diversion and Use

TAKE NOTICE that Tide Lake Syndicate Ltd. (Mining) whose address is 101 Pemberton Bldg., Victoria, B.C., will apply for a licence to take and use Ten (10) cubic feet per second of water out of Summit Creek, which flows Northerly and drains into Tide Lake Basin about 12 miles North of Big Missouri Mine.

The water will be diverted at a point about 1200 (twelve hundred) feet before entering Tide Lake and will be used for mining and power purposes upon the mine described as Tide Lake Syndicate mining claims, Spring No. 283 and Pioneer mining claims and adjoining claims.

This notice was posted on the ground on the 8th day of August, 1933.

A copy of this notice and an application pursuant thereto and to the "Water Act" will be filed in the office of the Water Recorder at Prince Rupert, B.C.

Objections to the application may be filed with the said Water Recorder, or with the Comptroller of Water Rights, Parliament Buildings, Victoria, B.C., within thirty days after the first appearance of this notice in a local newspaper.

TIDE LAKE SYNDICATE LTD.,
Applicant.
Per W. J. Jancowski, Agent.
The date of the first publication of this notice is August 28, 1933.

WATER NOTICE

TAKE NOTICE that J. B. Woodworth, address 3857 Point Grey Road, Vancouver, B.C., will apply for a license to take and use 200 cu. ft. per second, and store 100,000 acre feet out of Cugar Lake into Surf Inlet. This being the reconditioning of conditional water license 175-3. This water will be used for power purposes. This notice was posted on the ground on the thirteenth day of June, 1933. A copy of this notice and an application pursuant thereto and to the "Water Act" will be filed in the office of the water recorder at Prince Rupert. Objections to the application may be filed with the said water recorder or with the Comptroller of Water Rights, Parliament Buildings, Victoria, B.C., within thirty days after the first appearance of this notice in a local newspaper. The date of the first publication of this notice is July 17, 1933.

J. B. WOODWORTH,
Applicant

QUEEN CHARLOTTE ISLANDS
SHINGLES
The Best Made
No. 1 5x, per thousand $4.35
No. 1 3x, per thousand $3.85
Green Shingles, Air Dried Retaining All the Cedar Oil
HYDE TRANSFER—PHONE 580

COAL! COAL!
Our Famous Edson, Alberta and Bulkley Valley Coals are guaranteed to give satisfaction. Try a ton of No. 1 Bulkley Valley. We also sell Timothy Hay, Wheat Oats and Barley.
Prince Rupert Feed Co.
58 — Phones — 558

CITY
Transfer
Phone 950
Hemlock and Spruce— per cord, delivered .....
COAL FOR SALE
Furniture and Piano Moving

Big Shipment of LECKIE SHOES

Have just been received

Call in and let one of our clerks fit you. You will never regret the purchase.

We have just received a shipment of Leckie Shoes which have been purchased at such a low price that

We can sell them 25% lower than any other firm in town

They include men's shoes, fancy and work shoes, boys' and children's school boots. We should like you to see these shoes and try on a pair.

CUT RATE SHOE STORE

Third Avenue Prince Rupert

GET YOUR PALM READ OR YOUR TEACUP

The cup reading at the Commodore Cafe is still going strong. Since the beginning of the series a little over a week ago no fewer than 1216 cups have been read by Profesor Roy who is still continuing.

Here is an opportunity to find out about the future, to have the palm or teacup read and to consult Professor Roy in regard to business, love affairs and other matters. Anyone spending 25c or up is entitled to a reading.

COMMODORE CAFE

UNEMPLOYED MASS MEETING

Demand Again to be Made of Government for Boots and Clothes Before Putting Men to Work

At a mass meeting held Saturday afternoon at the call of the local Unemployed Councils it was decided to again demand that the provincial government provide single unemployed men with boots and necessary clothing before requiring them to go to work for their relief allowance. Relief is now being dispensed to single men on the basis of $5.25 every fifteen days or $6 if the recipient eats in a restaurant, $1.50 per month being allowed in case of the relief recipient living in a rented shack or room.

At the meeting on Saturday 198 work slips were taken up, having been o.k.'d by the Court House gardener, and will be passed on to the Government Agent. These certify that one day's work a month had been done.

J. M. Dunn presided over Saturday afternoon's meeting with Charles Chapman acting as secretary.

There was a parade this afternoon to the Canadian Labor Defence League Hall from the Court House after presenting the demand of the unemployed to Government Agent Watt.

Committee to Aid Secretary

Petroleum Industry of United States Being Brought Under N.I.R.A. Code

WASHINGTON, D.C., Sept. 18:—A committee of departmental experts was appointed at the week-end to assist the Secretary of the Interior in connection with the application of the National Industrial Recovery Act code to the petroleum industry of the United States. One of the most important matters in connection with which the committee will function will be in regard to price fixing policies.

Halibut Arrivals

Summary

American—187,000 pounds, 6.5c and 4c to 7.6c and 4c.

Canadian—14,000 pounds, 5.5c and 4c.

American

Chelsea, 40,000, Pacific, 7.3c and 4c.

Explorer, 28,000, Cold Storage, 7.6c and 4c.

McKinley, 40,000, Atlin, 7.5c and 4c.

Arctic, 38,000, Royal, 7.4c and 4c.

Urania, 26,000, Booth, 6.5c and 4c.

Hazel H., 15,000, Cold Storage, 7.5c and 4c.

Canadian

Prosperity A., 14,000, Cold Storage, 5.5c and 4c.

LAUREL AND HARDY HERE

Popular Comedy Team Presented at Capitol Theatre in "The Devil's Brother"

An unusual predicament compels Stan Laurel and Oliver Hardy to become members of a roistering medieval bandit gang in their latest feature length comedy "The Devil's Brother," which comes to the Capitol Theatre here at the first of this week. It is a picturization of the famous comic opera "Fra Diavolo" with Dennis King, noted singer and stage star, portraying the Marquis de San Marco, who is really Diavolo, the notorious bandit chief who ingratiates himself into the good graces of all the lovely ladies while stealing their jewelry. Laurel and Hardy are a pair of carefree vagabonds who, after losing their money, decide to go bandit and eventually become involved with Diavolo with many hilarious adventures ensuing. Thelma Todd, as the lovely lady Pamela, is another prominent member of the cast.

In addition to the feature and some other attractive short subjects, an exceptionally good Silly Symphony in technicolor "Three Little Pigs" is being offered on this program. This is an outstanding animated cartoon, portraying the well known nursery rhyme, and is really delightful.

Oona River Couple Married Saturday

Miss Selma Hadland Became Bride Of Egil Teigen at Very Quiet Ceremony

The marriage took place very quietly at the rectory, Fourth Avenue East, at 2 o'clock Saturday afternoon, Very Rev. James B. Gibson, dean of St. Andrew's Anglican Cathedral, officiating, of Miss Selma Constance Hadland, daughter of Mr. and Mrs. Joseph Hadland of Oona River, to Egil Teigen, also of Oona River. Attendants of the couple were Miss Lily Hadland and Julius Hadland, sister and brother of the bride.

Mr. and Mrs. Teigen will make their home at Oona River. The groom is a fisherman.

Advertise in the Daily News

MONDAY and TUESDAY
TWO SHOWS—7 & 9
Admission—15c & 50c
STAR'S VOICE TRAILER
At 7:20 & 9:20

Coming THE NEW CAPITOL ENTERTAINMENT Season

Wednesday and Thursday
"MEN MUST FIGHT"

Comedy, Singing, Romance. Stan Laurel & Oliver Hardy
In— **"The Devil's Brother"** (7:25 & 9:
With DENNIS KING, THELMA TODD. A M-G-M Release
Based on the Comic Opera "Fra Diavolo"
Dennis King Sings a Number of Ballads
SILLY SYMPHONY—"THREE LITTLE PIGS" (Technicolor)
Comedy—"THE RUMMY"

THE WEATHER

Terrace—Cloudy, calm, 49.
Alyansh—Cloudy, calm, 50.
Anyox—Part cloudy, calm, 50.
Stewart—Raining, calm, 50.
Hazelton—Cloudy, calm, 49.
Smithers—Cloudy, calm, 42.
Burns Lake—Part clear, windy, aining in night, 37.

C. N. R. Trains

For the East—
Mondays, Wednesdays and days 7:30
From the East—
Sundays, Tuesdays and days

TOUGH!

Goodyear Heavy Duty Tires take any sort of strain. Extra layers of Supertwist cords. Extra thick tread. Heavier sidewalls. Goodyear's "body-balanced" construction. Goodyear Heavy Duty Tires are as near to perfect as it is possible to build tires.

12 months guarantee against defects and road hazards

GOODYEAR HEAVY DUTY TIRES

Goodyear Heavy Duties will last as long as you are likely to keep your car. They are a *real* economy.

KAIEN MOTORS

Third Avenue Prince Rupert, B.C.

FALL CLEANING

This is the time to get curtains and drapes freshened up for the winter.

Winter Coats

Will be needed and should be cleaned.

Ideal Cleaners

Second St. Phone 858

The Markets

Retail prices current here are as follows:

Vegetables

Pumpkins, lb	.06
Celery, head	12c. to .15
Potatoes, B.C., 10 lbs.	.25
Sack	2.25
Carrots, B.C., bunch	.04
8 lbs.	.25
Cucumbers, each	.07
Sweet Potatoes, 2 lbs.	.25
Hothouse Tomatoes, No. 1, 2 lbs.	.25
Basket	.50
Outdoor, lb.	.10
Basket	.40
Onions, 6 lbs.	.25
Green Onions, 2 bunches	.05
Green Beans, lb.	.05
Garlic, imported, per lb.	.35
Cabbage, B.C. lb.	.04
B. C. Head Lettuce, 5c to	.08
Corn, doz.	.35
Hubbard Squash, lb.	.08
Green Peppers, lb.	.14
Vegetable Marrows, lb.	.04
White, Pickling Onions, 2 lbs.	.25
Beets, bunch,	.04
Parsley, bunch	.07
Turnips, 8 lbs.	.25
Bunch	.05

Apples

Cooking, 4 lbs.	.25
Okanagan Gravensteins, doz.	25c to .40

Fruits

Valencia Oranges, doz. 20c to	.75
Lemons, Cal., 20c to	.40
Grapefruit, Calif., 5c to	.10
Rhubarb, 6 lbs.	.25
Plums, 2 lbs.	.25
Italian Prunes, 4 lbs.	.25
Pears, doz.	30c. to .40
Bananas, lb.	.15
Peaches, doz.	.45
Watermelon, lb.	8c. to .09
B. C. Canteloupes,	10c. to .12½
Malaga Grapes, lb.	.25
Ribier Grapes	.25
Seedless Grapes	.20

Dried Fruits

White Figs, lb.	.12½
Black Cooking Figs, lb.	.10
Dates, bulk, lb.,	8c to .15
Lemon and Orange Peel	.25
Citron Peel	.30
Prunes, 30-40, lb.	.15
Prunes, 40-50, lb.	.12
Prunes, 60-70, lb.	.10
Raisins, Australian seedless, lb	.15
Raisins, Cal., seedless, lb.	.15
Currants, lb.	.15
Apricots, lb.	18c. to .20
Apples, dried	14c. to .17
Peaches, peeled	12c. to .15

Flour

Flour, 49's, No. 1 hard wheat	1.[illegible]
Second Patent	1.70
Pastry Flour, 10 lbs. 45c to	.50
Aust. Pastry Flour, 10 lbs.	.35

Honey

Extracted Honey, per jar 20c to	.30
Comb Honey	.35

Cheese

Ontario solids, new, lb.	.25
Ontario, mature, lb.	.35
Stilton, lb.	.35
Edam, lb.	.45
Roquefort, lb.	.90
Gorgonzola, lb.	.60

Nuts

Almonds, shelled Valencias	.50
California soft shelled Walnuts	.35
Walnuts, broken shelled	.3[illegible]
Peanuts	.15
Walnuts, shelled halves	.4[illegible]

RADIO SEASON

Enjoy the full season with your set tuned to maximum efficiency. We can insure you of this by having your set gone over now, and adjusted to first class condition, as inefficient operation is a poor investment.

Battery sets modernized with the new economical two volt tubes.

Superior Radio Service

336 Second Avenue
Phone Blue 320
P. O. Box 132
A. G. BARTLETT
C. H. INSULANDER

Prince Rupert DRY DOCK AND SHIPYARD

Operating three Dry Docks
Total capacity 20,000 tons

Shipbuilders and Ship Repairers for Steel and Wood Vessels

Iron and Brass Casting

Electric and Acetylene Welding

50-ton Derrick for Heavy Lift.

Sawmill and Mining Machinery Repaired and Overhauled

Fancy Kitchen Garbage CANS

With foot lever for opening lid. These will add to the appearance of your kitchen.

Price $1.25 each

— o —

Special Flour Sifters each **20c**

— o —

1 lb. Chan Floor Wax and bottle Lemon Polishing Oil—both for **65c**

— o —

Kaien Hardware

Phone 3 Smith Block

GOOD PAINT

AT A LOWER PRICE

Premier Varnish Stain, qt. ..... $1.[illegible]
Premier Clear Varnish, Porch Paint, Floor Enamel and Flat Wall Paint, qt. ..... $1.2[illegible]
Premier Quick Drying Enamel, qt. ..... $1.5[illegible]

Thompson Hardware Co. Ltd.

225 Third Avenue West Phone [illegible]

OLD EMPRESS HOTEL

Home of the Fisherman, Logger, Miner

ROOMS—$10 per month, $3 per week, 50c per night
SHOWER BATHS

Third Avenue Phone 946

JIMMIE CICCONE

NEW ROYAL HOTEL

J. Zarelli, Proprietor

"A HOME AWAY FROM HOME"

Rates $1.00 up

50 Rooms, Hot & Cold Water

Prince Rupert, B.C.

Phone 281 P.O. Box [illegible]

For Your Health

Chiropractic
Ultra Violet Rays
Intra Red Rays
Massage

All at Reasonable Prices

W. C. ASPINALL D.C.
(Chiropractor)

Green 241 Phones Green 549
Exchange Block
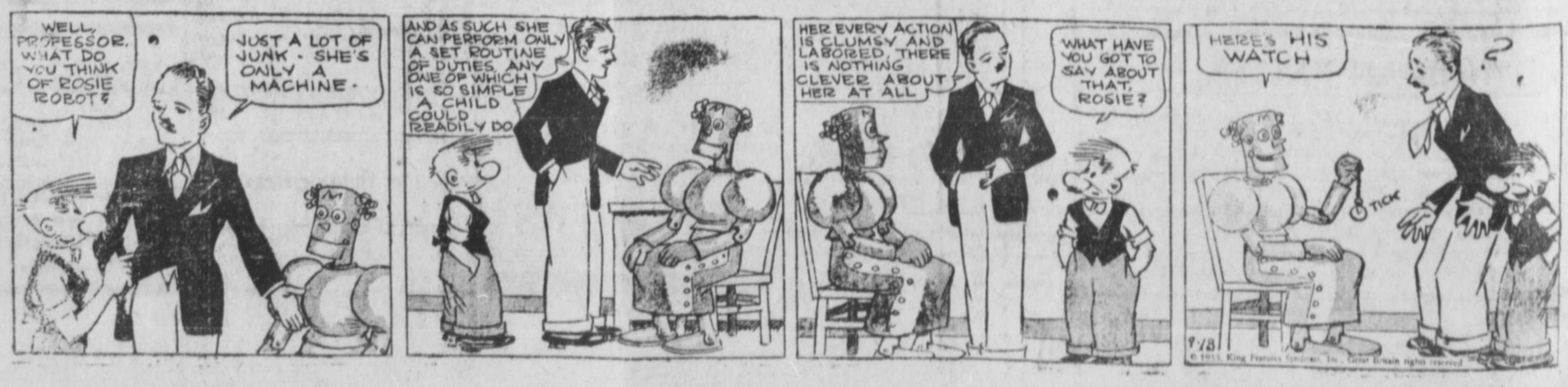
"TILLIE THE TOILER" Belying His Words —By Westover.