Tomorrow's Tides

High	6:35 a.m.	15.7 ft.
	18:52 p.m.	19.1 ft.
Low	0:30 a.m.	6.3 ft.
	12:20 p.m.	7.7 ft.

The Daily News

NORTHERN AND CENTRAL BRITISH COLUMBIA'S NEWSPAPER

Today's Weather

Prince Rupert—Raining, light southeast wind; barometer, 30.10; temperature, 55; sea smooth.

Vol. No. XXIV., No. 176. PRINCE RUPERT, B.C., SATURDAY, JULY 29, 1933 PRICE: FIVE CENTS

PROVINCIAL LIBRARY

DOMINION LOAN HAS BEEN RENEWED

SOCKEYE BUYING WAR EXTENDS TO ALL PARTS OF COAST

Banks Reduce Interest Rate for Federal Gov't. to Three Seven-Eighths

First Time in Recent Years That It Has Been so Low—Old Loan Falling Due on August 1 is Being Extended

OTTAWA, July 29: (Canadian Press)—The Dominion government has obtained renewal of a $50,000,000 loan from the chartered banks of Canada at 3⅞% interest, it was announced by the finance department today. The old loan falls due on August 1. It is said to be the first occasion in recent years that the Dominion has been able to borrow money at less than 4%.

ENGLAND FAVORED

Challengers Expected to Lift Davis Cup Although France Won Doubles Today

AUTEIL, France, July 29: (Canadian Press) — The veteran French doubles team of Borotra and Brugnon defeated Hughes and Lee of England 6-3, 8-6, 6-2 today for the first French win in the Davis Cup final, making the score to date two matches for England and one for France.

England is still the favorite to win the coveted trophy of which France is the defender. In the two concluding singles tomorrow Perry of England meets Marlin of France while Austin will play Cochet.

FAIR BOARD COMMITTEES

Bill Stone Named Head of Finance Department for Year—Bert Morgan, Sports and Attractions

Fair board committees as follows for the ensuing year have been appointed by F. E. Wernig, president:

Finance—W. F. Stone, Bert Morgan and Douglas Frizzell.

Sports and Attractions—Bert Morgan, W. F. Stone, Sam Joy, C. P. Balagno and Fred Boulter.

Building and Grounds—Horace Duhamel, William Millar and Fred Boulter.

Prizes and Exhibits—William Millar, C. P. Balagno and Horace Duhamel.

Advertising—Sam Joy and Doug Frizzell.

The first-mentioned in each case is chairman.

PUBLIC NOTICE

Owing to the necessarily reduced size of this paper due to the curtailment of advertising, it will be impossible during the election campaign to publish more than brief and concise summaries of political speeches. Those wishing extended reports will have to make financial arrangements for publication of same.

DIES AT SIMPSON

Nathan Lawson, Secretary of Village Council, Victim of Pneumonia

PORT SIMPSON, July 29:—The death occurred at the Port Simpson General Hospital on Sunday last of Nathan Lawson, who had been ill only a very short while, death being the result of pneumonia. The late Mr. Lawson had been for a good many years the secretary of the village council and was one of the most prominent and leading men of the village. He was a very strong supporter of the Native Brotherhood movement and was the president of the Port Simpson branch of this brotherhood. He also was a strong supporter of sports and was one of the founders of the Port Simpson Athletic Club and supported everything for the general welfare of the people.

Deceased leaves to mourn his loss Joshua Wells, Peter M. Wells, Mrs George Ross and Mrs. George Sankey.

The funeral took place on Tuesday and services both at the residence and at the graveside were conducted by Dr. L. J. Shepley of the United Church. Members of the Port Simpson Council were the honorary pallbearers and the active pallbearers were from the Port Simpson Athletic Club.

Flowers completely covered the casket these being sent by The Port Simpson Council, Mr. and Mrs. MaColl, Mr. and Mrs. Wm. Beynon, Epworth League, Port Simpson Athletic Club, Mrs. H. Brentzen and family and Mrs. J. Brentzen and family, Mrs. Maude Ross, Mrs. John Moraes, The Ivy Guild, Mr. and Mrs. Musgrave, Mrs. G. S. Dudoward, Mrs. J. C. Comer (Stewart), Martha Henry, Mr. and Mrs. Wm. Dudoward, Mr. and Mrs. C. B. Flewin, Mrs. F. Sampare (Kitwanga), Mr. and Mrs. Jos. Moraes, sr., Mr. and Mrs. Moses Alexcee, Esther Pollard, Mary Cooper and others.

Today's Weather

Terrace—Part cloudy, calm, 56.
Alice Arm—Cloudy, west wind, 56
Anyox—Cloudy, calm, 54.
Stewart—Cloudy, calm, 55.
Hazelton—Cloudy, calm, 54.
Smithers—Cloudy, calm, 51.
Burns Lake—Clear, calm, 47.

There are no stock prices today because the stock exchanges are all closed on Saturdays.

Early Military Training In Japan

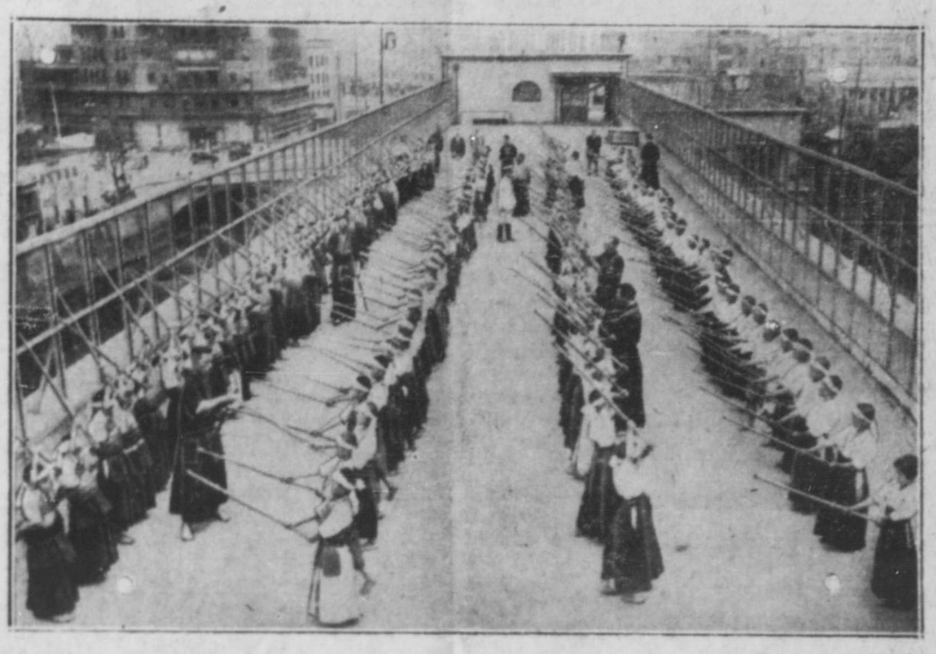

While our kids are still cutting out paper dolls the little tykes of Japan are receiving instruction on how to handle a broadsword. At Tokio primary schools the motto is train 'em while they're young.

TO SEARCH FOR PLANE

Relief Sent From Burns Lake For Col. Spencer's Party

It was reported here this morning that Pilot Dewar had been dispatched from Burns Lake by plane to McConnell Creek area to institute search for Col. Victor Spencer's Junkers seaplane "City of Prince George," with Pilot W. R. McCluskey, Air Engineer Fred Staines and W. S. (Duke) Harris, well known mining man, on board, which has not been reported since last Saturday when it left Prince George for McConnell Creek.

No particular anxiety is felt as weather has been good and the country there is full of lakes in event of a forced landing being necessary but search has been instituted merely as a matter of precaution in event of McCluskey being possibly in need of some sort of relief. McCluskey had been sent into McConnell Creek to distribute some prospectors to properties in which Col. Spencer is interested.

Air Engineer Staines is a brother of Constable Staines of the local city police.

PUTS DOWN AT REGINA

Round the World Flyer Stops at Regina Enroute to New York

REGINA, July 29: (Canadian Press)—Flying an Imperial Oil Co. plane of which T. M. (Pat) Reid is the regular pilot, Jimmy Mattern, Texas round the world flyer, arrived here at 1:06 yesterday afternoon from Edmonton, stopping at Saskatoon enroute. Mattern's next stop after leaving here was to be Winnipeg whence he proceeds to New York via Chicago.

Vancouver Wheat

VANCOUVER, July 29: (Canadian Press)—Wheat was quoted at 78c on the local exchange today.

BRITISH EMPIRE FAVORS EXCHANGE STABILITY AND WORLD GOLD STANDARD

(Canadian Press)

LONDON, July 29: (CP)—British Empire delegates to the world economic conference have made an agreement which declares in favor of stability of inter-Empire exchange rates and for ultimate restoration of the international gold standard.

CRITICAL OF C.C.F.

Mackenzie King's Declaration Arouses Cheers in Province Of Saskatchewan

WADENA, Sask., July 29: (Canadian Press)—If ever a movement in Canada attempts to take over the activities of the people it will be met by force. This belief was expressed by Rt. Hon. William Lyon Mackenzie King, Liberal leader for Canada, in criticism of the Canadian Co-operative Commonwealth Federation. His assertion aroused cheers.

Foursquare opposition to the clauses of the Canadian Co-operative Commonwealth Federation program providing for taking over industry, transportation agencies, mines, forests and fisheries, etc. came from the Liberal leader.

Wheat Futures Record Losses

Dropped Six and Seven Cents in Winnipeg and Limit of Five Cents in Chicago

WINNIPEG, July 29 (Canadian Press)—Swept by profit-taking and stop loss selling, wheat futures closed down 7⅜c. to 6 ⅝c. on the local market yesterday. They dropped the limit of five cents allowed in Chicago.

EXCITEMENT AT TERRACE

Interior Town Stirred By Brief Visit of World Flyer on Wednesday

TERRACE, July 29:—Wednesday was a hectic day in Terrace and vicinity as airplanes circled overhead and telegraph wires hummed, while every car and truck sought to break the speed record between Terrace and Lakelse Lake to see Jimmy Mattern, the world flyer, come down in his seaplane. Those slow drivers who missed that exciting event proved a hindrance to the frantic rush back to Henry Frank's hayfield up on the "Bench" as they tried to pass on the rather narrow road leading thither. But those who succeeded in getting back in time saw a beautiful take-off at 4:45 p.m. That was Capt. William Alexander in the rescue plane King's Brewery. He flew over to the lake, circled over Mattern as a salute and vanished in the direction of Hazelton. Then came the final rush back from the hayfield to the lake to see Mattern take off for Hazelton which he did at about 6:30. Along about 8:30 the seaplane passed over high in the sky going back to Prince Rupert and Ketchikan.

The local board of trade had planned something by way of a reception and welcome with local strawberries as a strong feature, and a dance, of course. These plans failed to hold the airmen, however, so Terrace people ate their strawberries and did their dancing without them.

ALASKA HAS EARTHQUAKE

Violent Tremor Felt Yesterday Morning at Dutch Harbor and Vicinity

DUTCH HARBOR, Alaska, July 29 (Canadian Press) — A violent earthquake of fifteen seconds duration was felt in this vicinity at 3:49 yesterday morning. Extent of damage, if any, was not determined.

Salmon Being Imported From United States to Augment Local Supply

Fishermen Are Smiling as Canners Characterize Present Situation as "Suicidal"—As Has Been Case Here For Some Time, Prevailing Price is Now 65c Per Fish

VANCOUVER, July 29: (Canadian Press)—Sockeye salmon prices have increased more than fifty percent during the past fortnight through a buying war which has involved canners in all fishing districts of the British Columbia coast. From forty cents per fish agreed upon at the opening of the season, the price has now reached 65c and the canners look forward with apprehension to what may happen when the southern districts come into full season.

Some canners characterize the present prices as "suicidal" while the fishermen are smiling.

Some Fraser River canners are bringing in United States fish, the low price there making it profitable to do so, it is stated.

As announced in the Daily News a week ago today, up to 65c has been paid in this district for sockeye for ten days or more now. Evidently the price war has now extended to all parts of the coast.

LETTER OF FAREWELL

Moose Lodge at Stewart Joins In Tributes Paid to Father Leray

STEWART, July 29:—The following letter of farewell was addressed by the local Moose Lodge to Father E. M. Leray O.M.I., parish priest of the Roman Catholic Church, on the eve of his recent departure for Dawson:

"I am instructed on behalf of the members of this lodge to convey to you their message of bon voyage on your transfer to Dawson. We are going to miss your vivacious personality and pleasant smile and we are sure you will gain the same confidence and respect in your new field of activity as you have won the general respect with the general public of this district. Your willingness to assist and co-operate in all public affairs while with us is much commended and appreciated and we would have you carry with you the feeling that you are leaving behind many friends and well-wishers who will always be glad to hear from you in your new field.

"Wishing you God-speed and the best of results.

"P. S. Jack,
"Secretary."

Practically the entire population of Stewart was at the wharf to farewell Father Leray on his departure last Monday night.

TOOK DRUG FROM SHIP

Haul of Opium Valued at $50,000 Made at Honolulu—Owners Fined and Steward Arrested

HONOLULU, July 29 (Canadian Press) Contraband opium worth $50,000 was seized from the steamer Empress of Canada when she docked here from the Orient and the owners were fined $40,500 by the collector of customs.

A Chinese steward is being held on a charge of attempting to smuggle the drug.

SILVER AND COPPER ON NEW YORK MART

NEW YORK, July 29: (Canadian Press)—Bar silver showed a falling off on the local metal market today, closing at 35½c which was a cent down from yesterday's close. Copper sold at from 8¾c to 9c.

ENTHUSIASM FOR POLICY OF PRESIDENT

M. P. McCaffery Says People of United States Determined Good Times Must Return

M. P. McCaffery, who returned yesterday from the south, going as far as Portland, says the people in the United States are enthusiastic over the new industrial plan for shortening hours and increasing wages. They are finding that the policy of economy is getting them nowhere and they are looking forward to a general improvement in business conditions. The newspapers are co-operating and there is no division on political lines in regard to the national policy of the president. The people are determined that there shall be no repetition of the unemployment conditions of last winter.

Mr. McCaffery met Dave Balfour and a number of other Prince Rupert people. He says Dave is doing well in Portland.

STEAMER ANYOX IS IN NO IMMEDIATE DANGER

POINT BARROW, July 29: (CP)—The steamer Anyox, owned by the Pacific Salvage Co. of Vancouver and under charter to the Hudson Bay Co. for a fur buying expedition to the Arctic Ocean, which has been caught in an ice floe off Point Barrow, is in no immediate danger, it is reported here. The leak in the vessel has been checked and members of the crew are remaining on board awaiting the arrival of the United States coastguard vessel Northland to rescue them.

THE DAILY NEWS.

PRINCE RUPERT - BRITISH COLUMBIA

Published Every Afternoon, Except Sunday, by Prince Rupert Daily News, Limited, Third Avenue

H. F. PULLEN - - - Managing-Editor

SUBSCRIPTION RATES

City delivery, by mail or carrier, yearly period, paid in advance	$5.00
For lesser periods, paid in advance, per week	.10
By mail to all parts of British Columbia, the British Empire and United States, paid in advance, per year	3.00
By mail to all other countries, per year	9.00

ADVERTISING RATES

Transient display advertising, per inch, per insertion	1.40
Classified advertising, per word, per insertion	.02
Legal notices, each insertion, per agate line	.15
Local readers, per insertion, per line	.25

Contract rates on application.

Editor and Reporters' Telephone 86
Advertising and Circulation Telephone 88
Member of Audit Bureau of Circulations

DAILY EDITION Saturday, July 29, 1933

THE CAVALCADE

The talking picture now running at the Capitol Theatre is the most talked about event of the week in the city. Many hundreds have been to see it and many hundreds more will visit the theatre this evening to see and hear.

This American produced and directed picture is English in its conception and English in its players but its theme and appeal is universal. A few people find difficulty in following the dialect of the educated and cultured Englishman but it so portrays the spirit of the British nation that all who see it become thrilled with its dramatic power, its broad humanity and its true interpretation of the facts and foibles of life.

MR. ROLSTON'S CANDIDATURE

Objection has been taken to the method under which H. W. M. Rolston has become a candidate for the constituency of Atlin. He has come out as an independent and as such is appealing to the people.

Of course there may be other independents in the field. The Liberal nominee is about as independent a person as can be conceived. The only feature of his candidacy is that he has associated himself with advance policies and with T. D. Pattullo as leader. If Mr. Rolston had been regularly nominated by a party he would no longer be classed as an independent. In the event of being elected, he might, if he chose, ally himself with any party and then he would no longer be an independent. Other independent groups may choose other independent candidates ad infinitum. That does not affect Mr. Rolston's position. The independents cannot be controlled by any convention or group. If they do they lose their political independence.

The difficulty in regard to the independent is that no one knows what he will do next. He is pledged to nothing and has no policy that he can hope to carry because he has no one with him. If elected he goes to Victoria like a lost sheep without a shepherd. Even if he has a good policy, he becomes only a voice, crying in the wilderness. He cannot get anywhere.

Mr. Rolston, as a Conservative, would have been a strong candidate. He has espoused the Conservative cause in the past with much vigor and, doubtless, he still will try to carry out conservative policies unless he has been converted to some other policy. In the meantime he has no exclusive claim to the word "independent" if one or more other candidates wish to enter the field.

Telephone Bridge Proved Enjoyable

Mrs. Fritz and Dick Long Highest Scores With 3,103 and 2,383

Telephone bridge was enjoyed last evening, Mrs. Fritz making the highest score with a total of 3,103. Low score was made by Mrs. Jacobsen, whose total was 710. These games took place at the home of Mrs. D. C. Schubert.

Highest for gentleman was scored by Dick Long, whose total was 2,383 with Bob Strachan lowest, his total being 803. These games took place at the home of Mrs. Grimson.

The other sections of play were at the homes of Mrs. Ohnesorg and Mrs. S. Haugan.

The hostesses were Mrs. Schubert and Mrs. Crosby, Mrs. Grimson and Mrs. Long, Mrs. Haugan, Mrs. Edwards, Mrs. Morgan and Mrs. Ohnesorg and Mrs. Haudenschild.

The evening was one of much interest and enjoyment.

Mr. and Mrs. Alfred Brant of Canoga Park, Cal., and Mr. and Mrs. W. Harvey and Colton Swift jr. of Pasadena, who have been on a cruise to Alaska as guests of Mr. and Mrs. C. E. Hoffman aboard the sailing yacht Fandango, which is spending the week-end in port, are sailing from here this afternoon by the Princess Charlotte on their return to California.

Steamship Sailings

For Vancouver—
Monday—ss. Pr. George .... 4 p.m.
Tuesday—Catala ..... 1:30 p.m
Friday—ss. Prin. Adelaide 10 p.m
Ss. Cardena ..... midnight
Saturday—ss. Prin. Louise 5 p.m.
Ss. Prince Rupert ..... 7 p.m.

From Vancouver—
Sunday—ss. Catala ..... p.m.
Monday—ss. Prin. Charlotte a.m.
Wed.—ss. Pr. George 11:30 a.m.
Friday—ss. Pr. Rupert 11:30 a.m.
Ss. Princess Adelaide ... p.m.
Ss. Cardena ..... p.m

For Stewart and Anyox—
Sunday—ss. Catala ..... 8 p.m.
Friday—ss. Prince Rupert 3 p.m.

From Stewart and Anyox—
Tuesday—ss. Catala .... 11:30 a.m.
Satur.—ss. Pr. Rupert .....6 p.m

For Naas River and Port Simpson—
Sunday—ss. Catala ..... 8 p.m

From Naas River & Port Simpson
Tuesday—ss. Catala .... 11:30 a.m

For Ocean Falls—
Monday—ss. Pr. George ....4 p.m
Friday—ss. Prin. Adelaide 10 p.m.
Saturday—ss. Pr. Rupert 7 p.m

From Ocean Falls—
Wed.—ss. Pr. George 11:30 a.m
Friday—ss. Pr. Rupert 11:30 a.m.
Ss. Prin. Adelaide ..... p.m.
Ss. Cardena ..... p.m.

For Queen Charlotte Islands—
July 14, 28—ss. Pr. John 10 p.m.

From Queen Charlotte Islands—
July 12 and 26—ss. Pr. John a.m.

For Alaska—
Monday—ss. Prin. Charlotte a.m.
Wed.—ss. Prince George 3 p.m.

From Alaska—
Monday—ss. Prince George 7 a.m.
Saturday—ss. Prin. Louise p.m.

When the sun begins to shine—and you've "rolled your own" with Ogden's Fine Cut. That fragrant, friendly cigarette sure does put a smile on the day. It's so cool and satisfying. And so easy to roll. Ogden's Fine Cut and "Chantecler" papers ... you can bank on that "roll your own" combination morning, noon or night.

SAVE THE POKER HANDS

OGDEN'S FINE CUT

Your Pipe Knows Ogden's Cut Plug

The Letter Box

ENTRANCE EXAMINATIONS

Editor, Daily News:

I notice that in giving the results of the examinations in your valued paper recently for some reason Pacific was omitted which is to be regretted as this centre made a higher average in the district than most places. The results being:

Ada Sherwood	502
Alice Disher	449
Betty Le Ross	379

As your paper is the sole source of information to many folks along the line, it would be appreciated I am sure by the teacher and children if notice can be given to the oversight.

THOS. H. McCUBBIN,
Secretary Pacific School Trustees.

Mail Schedule

For the East
Mondays, Wednesdays and Fridays ..... 8:30 p.m

SOUTH AFRICAN WINES

Sunshine in Every Glass and

PAARL RICH RUBY MEDIUM MUSCATEL

Only 85c Rep. Quart

Include these in your next order. You will like these wines.

This advertisement is not published or displayed by the Liquor Control Board or by the Government of B. C.

CANDIDATE IS HEARD

Rolston Outlines His Platform Before Meeting At Stewart

STEWART, July 29— Before an audience of about ninety persons, H. W. M. Rolston, Independent candidate for Atlin in the forthcoming provincial election, made his first campaign speech in his home town on Tuesday evening at the Canadian Legion Hall. H. P. Gibson acted as Chairman.

In his opening remarks Mr. Rolston explained the reasons for his recent trip to Anyox, stating that there has been a large number of requests by local people for him to run as an Independent but that he felt it advisable to test the feeling in other parts of the riding before coming to a decision. In Anyox, he found greater support than he had even hoped for and this, with advices of support from the Telegraph Creek district, was a deciding factor in his decision to announce his candidature.

A short time was devoted to dealing with a recent report published in the Alice Arm "Herald," criticising Mr. Ralston's actions in Anyox. This report, the speaker said, was apparently based on a total misunderstanding of the facts concerned.

Mr. Rolston set out his reasons for resigning from the Conservative Party of which he had been a strong supporter. The chief reason, he said, was that the Conservative party appears to be tied too strongly to the big interests and the recent Rhodes budget, also that the present leaders of the party seemed to be "in a fog" in the present situation.

In explaining why he advocated an Independent member for Atlin at the present time, the speaker stated that "Atlin has been the tail too long."

General Platform

Mr. Rolston then outlined his platform as follows: elaborating certain features as he went along:

Elimination of campaign funds.

Extension of benefits of Workmen's Compensation Act to prospectors, while engaged in their vocation, in addition to extending the act to provide for sickness and hospitalization, compensation for disabilities peculiar to the mining industry, such as miners' T.B., etc.

Committee from labor, industry and sympathic government representation to explore field of employment, with a view to reducing the working hours.

Establishment of fair wage for invested capital, anything over that to be distributed for labor.

Legislation with teeth to prevent undue issue of promotion stock and mellon-cutting in industry.

Maintenance of increasingly better working and living conditions for the people, initiation of an intensive campaign to raise that of backward peoples to standard.

Assisting by loan workers to acquire homes with from one to two acres adjacent to their employment.

Simplification of wording of acts so as to reduce costs to the public of complying with the laws of the land.

With a return to normal conditions, unemployment insurance.

Nationalization of all Canadian currency on a basis free from political control so as to break the hold and dominance of big financial interests over the governments of this country.

Monetization of silver.

Local Platform

The speaker then proceeded to his platform as it dealt with matters pertaining solely to the Atlin riding as follows:

More adequate road and trail appropriations throughout the riding commensurate with the resources, needs and possibilities of gen- development, efficiently planned before expenditure so as to eliminate waste resultant from duplication.

Setting up of a competent committee for the purposes of investigating the advantages, disadvantages and possibility of securing two corridors from the present B.C.-Alaska border on the Stikine and Taku Rivers to the mouths thereof, the object being to give access to, facilitating and speeding up the development of that vast and rich territory behind the Alaskan Panhandle.

Game and Motor License Acts to meet the requirements of Northern B. C.

Unalterable opposition to company towns.

Dempsey's New Partner

Wedding rings for ex-ring champ. Recently divorced from her saxophone-tooting husband, Roger Wolfe Kahn, son of the international banker, Hannah Williams announces her engagement to Jack Dempsey, former world's heavyweight king.

Canadian National Is Still Leading In Softball Standing

Pending the erection of a screen for the protection of spectators, Elks did not play the City League softball fixture scheduled for Thursday night of this week with Canadian National Recreation Association. The league standing to date is now as follows:

	W.	L.	Pct.
C. N. R. A.	2	0	1.000
Kaiens	3	1	.750
Grotto	3	2	.600
Empress	1	1	.500
Elks	1	3	.250
R. C. N. V. R.	0	3	.000

SOFTBALL

July 30—Kaiens vs. Empress; Elks vs. Grotto.
August 1—Navy vs. Empress.
August 3—C. N. R. A. vs. Kaiens.

District News

TERRACE

The news is announced of a wedding that will prove of interest to many in this part of the country, that of G. R. S. Blackerby at one time manager of the bank at Terrace and Miss J. M. Boucher of Vancouver, the date of which was July 25.

Walter Warner has returned to Terrace after enjoying a holiday in England. Mr. Warner has many friends in this country, having lived here and around the northwest coast for many years.

The annual meeting of the cemetery board took place on Saturday last under the chairmanship of E. T. Kenney. The secretary is W. A. Kirkpatrick. The treasurer reported a favorable balance in hand.

SKIDEGATE

A. H. Ingraham, manager of the Hydah Gold Mines Ltd., has brought in a sack of quartz from the Prince Rupert group of claims which is actually spattered all over with gold. The samples have been sent on to Vancouver.

The steamer Prince John, on her last voyage north, again made a call at Gold Harbor to discharge machinery for the mine there. Capt. Dan McKinnon is the first skipper to take a passenger steamer around to the west coast of the Queen Charlotte Islands.

Capt. Jack Scott of the Forest Branch called here recently with the departmental launch Lillian D., being on official duties. He proceeded from here to Rose Harbor.

Pioneers of the Queen Charlotte Islands have learned with regret of the dismissal of W. Newcombe from the staff of the Provincial Museum at Victoria. Mr. Newcombe is well known to all pioneers of the islands with whom he is a great favorite.

PR. JOHN DEFEATED

Stewart Defeated Sailors by Score of 33 to 8

The steamer Prince John's softball team invaded Stewart apparently without their sea legs, and after throwing the ball to all wrong corners of the field, came out on the short end of a 33 to 8 score.

Eccles of the sailors redeemed the boys to some extent by smashing out two home runs off the fine hurling of Jimmy Morris while the Stewartites played bang-up ball behind their hurler.

Baseball Scores

American League
Detroit 2, Cleveland 7.
National League
Boston 12, Philadelphia 13.

FOOTBALL STANDING

The Senior League (Mobley Cup) football standing for the season to date is as follows:

	W.	D.	L.	F.	A.	P.
Legion	2	0	0	9	2	4
Regiment	1	1	2	6	10	3
C. L. D. L.	0	1	1	5	8	1

BREEDERS DONATED

Shipment of Purebred Holstein Calves Reaches Bulkley Valley

SMITHERS, July 29:—Twelve high class purebred Holstein-Friesian calves were recently delivered to boys' and girls' club members in the Telkwa and Smithers districts. They came as a donation from the B. C. Holstein Breeders Association on the lower mainland and were out of some of the outstanding herds in the province. Working with W. H. Hicks, Agassiz, secretary of the association, a local committee comprised of C. J. Killer and J. E. Manning of Telkwa and D. Sutherland of Smithers took charge of the distribution and placed the calves where they would receive the best of care and attention, the object being to establish a Holstein Calf Club and encourage the breeding of high producing stock.

The group of calves consisting of three bulls and nine heifers were met at Kamloops by H. Bowman, special representative, department of colonization and agriculture, Canadian National Railways, Prince George, who accompanied and cared for them, delivering them safely and in splendid condition to their destinations in the Bulkley Valley. At each stop where a calf was to be dropped the train was met by the impatient and enthusiastic owner who lost little time in getting acquainted with his new charge and went proudly off with and occasionally behind, an all too energetic and lively calf that was glad to be on solid ground again.

Those fortunate in receiving a calf were: F. B. Morden, Quick; H. Clarkston, Walcott; F. Ekman, F. Cassels, Telkwa; V. Malkow, J. Skuba, Gordon Williams, D. Wedge, F. Lundstrom, M. Storey, D. McKenzie and J. Lapadat, Smithers.

In the Telkwa and Smithers area, the outstanding dairy districts in Northern Central British Columbia, many high producing herds are maintained. A real live cow testing association under the able management of J. E. Manning, has aided the dairymen in maintaining their production and weeding out the boarder cows. The donation of this new breeding stock will prove a real asset to the community and is a practical form of recognition by the Holstein Breeders Association of the merit of the district as a mixed farming and dairying centre.

AFTER hard work or vigorous play, a glass of good beer is the supreme builder of health and strength. It builds body tissues, renews expended energy, aids digestion and enables you to carry on sustained and refreshed.

Ask for any of the brands mentioned below and you are assured beer of a quality and flavor second to none in Canada . . . or elsewhere.

Price now $1.75 per doz. pints, less 25c per doz. for undamaged empties. Making the price $1.50 Net.

PHOENIX EXPORT LAGER
SILVER SPRING LAGER
BOHEMIAN BEER
ENGLISH BITTER BEER

This advertisement is not published or displayed by the Liquor Control Board or by the Government of British Columbia.

Something New!

Ginger Fruit Toffee, 39c lb.
Filbert Nut Clusters, 49c lb.

SHAVING CREAM
— and —
AFTER SHAVE LOTION
Special at 50c

SNAPSHOT ALBUMS
From 60c and up

Ormes Ltd.
The Pioneer Druggists
The Rexall Store Phones: 81 & 82

The Fish which made Prince Rupert Famous

"Rupert Brand"
SMOKED
BLACK COD

Prepared Daily By
Canadian Fish & Cold Storage Co., Ltd.
PRINCE RUPERT, B.C.

QUEEN CHARLOTTE ISLANDS
SHINGLES
The Best Made
No. 1 5x, per thousand $4.35
No. 1 3x, per thousand $3.85
Green Shingles, Air Dried Retaining All the Cedar Oil
HYDE TRANSFER—PHONE 580

OLD EMPRESS HOTEL
Home of the Fisherman, Logger, Miner
ROOMS—$10 per month, $3 per week, 50c per night
SHOWER BATHS
Third Avenue Phone 946
JIMMIE CICCONE

NEW ROYAL HOTEL
J. Zarelli, Proprietor
"A HOME AWAY FROM HOME"
Rates $1.00 up
50 Rooms, Hot & Cold Water
Prince Rupert, B.C.
Phone 281 P.O. Box 196

UNION STEAMSHIPS LIMITED

Steamers leave Prince Rupert for Vancouver:—
T.S.S. CATALA EVERY TUESDAY, 1:30 P.M.
Due Vancouver Thursday p.m.
T.S.S. CARDENA EVERY FRIDAY MIDNIGHT.
Due Vancouver Monday a.m.
Weekly sailings to Port Simpson, Alice Arm, Anyox, Stewart and Naas
Further information regarding all sailings and tickets at —
Prince Rupert Agency: Second Avenue. Phone 568

LOCAL NEWS NOTES

Just received shipment dresses, shoes and skirts. Annettes. 177

Silversides Bros. for Wallpaper, Glass, Paint and Muresco.

Taxpayers please note that Tuesday, August 1st, 1933, is the last day for the payment of General Taxes to avoid penalty. 177

Peter McMillan, on a charge of stealing a ride on a Canadian National Railways train, was fined $5, with option of four days' imprisonment, in city police court yesterday.

Dr. Gordon James of Anyox, who has been on a vacation trip to Vancouver, returned to the smelter town aboard the steamer Prince George which was in port yesterday northbound.

F. S. Walton, C.N.R. roadmaster, returned to the city on the Prince George yesterday from a trip to Vancouver. Mrs. Walton and daughter are remaining for a while longer in the south.

Come with the crowd on Sunday to the EAGLES' PICNIC at Grassy Bay. Cars leave Eagle Hall; Sixth Ave. and McBride Street; and Ridley Home, 10 a.m. to 1 p.m. Fun, Sports, Prizes. Boys' Band in attendance. Tea, Coffee, Milk and Sugar free. Adults 50 cents, children free. 176

P. S. Jack of Stewart paid a brief visit to town yesterday, coming down in the morning on the Prince John from the north and sailing yesterday afternoon by the Prince George on his return to the Portland Canal town where he is agent for the Canadian National Railways.

The Canadian Labor Defence League held another of its popular dances in the Exchange Block Hall Thursday night, a good-sized crowd being in attendance. Music was provided by Charlie Balagno's orchestra and L. N. Marr was master of ceremonies. Delicious refreshments, provided by the ladies, were served at midnight.

Robert Smurthwaite and Robert Robinson of Premier, who came here last week from the north with Thomas Robinson, who met with an accident in the Premier mine as a result of which he has lost the sight of both eyes, sailed yesterday afternoon by the Prince George on their return north. The unfortunate youth will probably be able to leave the Prince Rupert General Hospital in about two weeks' time for home and may later be taken to the Old Country.

After a special voyage to Stewart with lumber to be used in bridge construction by the provincial government in the Bear River area, C. N. R. steamer Prince John, Capt. Dan McKinnon, returned to port at 10 o'clock yesterday morning from the north and sailed at 10 o'clock last night on schedule for Vancouver via the Queen Charlotte Islands. The Prince John will make another special voyage from here to Stewart with lumber on her next trip two weeks hence.

Announcements

Eagles' picnic, Grassy Bay, July 30.

Catholic Bazaar October 19.

Presbyterian Fall Bazaar Nov. 9

Anglican W. A. Bazaar, Nov. 16.

SUMMER FARES
Effective May 15th
Five Specially Reduced Fares to Eastern Points.
Optional Routes.
Varying return limits—from 21 days after date of sale to end of season, October 31st.
Stopovers enroute, going or returning.
Combination rail and water bookings (B.C. Coast and Great Lakes) at only slight extra cost.
For information, call or write City Ticket Office, 528 3rd Ave. Prince Rupert, B.C.
CANADIAN NATIONAL
V-31-33

C. L. D. L. dance tonight.

For day and night Taxi service Phone 32. tf

Just received shipment of suede jackets, blue, burgundy, sand, green, and brown $9.50. Annettes. 177

Better radio reception is ahead. Get all of it with a Victor Radio. Low prices, easy terms at McRae Bros.

Father P. Champagne O.M.I. parish priest of the Roman Catholic Church at Terrace, who arrived from the interior early yesterday morning, sailed in the afternoon on the Prince George for Stewart where he will conduct services tomorrow.

Her BACKACHES *have* GONE!

Quick, sure relief with Fruit-a-tives

"Your splendid remedy acted like a tonic to my entire system. I can't begin to tell what I suffered from backaches due to kidney derangement. When I would bend down it seemed that I couldn't straighten up again. I was continually awakened at night from the same cause. Dizzy, sick headaches and a weak stomach made me feel perfectly wretched. Now thanks to your wonderful 'Fruit-a-tives', I am enjoying life again."

Fruit-a-tives . . . all drug stores

Just received shipment of white Czecho Slovakian sandals, all sizes. $2.95. Annettes. 177

C.P.R. steamer Princess Adelaide, Capt. S. K. Gray, arrived in port at 4:15 yesterday afternoon from the south and sailed at 10 p.m. on her return to Vancouver and waypoints.

R. G. Emmerson, chief operator of Digby Island wireless station, and Mrs. Emmerson and son sailed last night on the Prince John for Port Clements enroute to Tlell and Dead Tree Point where they will spend a holiday.

J. D. Westenhaver, former resident of this city and now living at Riverside, California, arrived in the city on the Princess Adelaide yesterday afternoon from the south. He will be here for a few days in connection with his local real estate holdings which include several buildings in the business section.

Members of the Eagles' Lodge have been busy on two or three evenings recently making improvements to the Grassy Bay picnic grounds as well as to the trail leading there from the Kaien Island highway. In addition to being anticipatory to the annual Eagles' picnic tomorrow, the work will be appreciated by other picnic parties which may visit there during the present summer.

Jones' Family
MEAT MARKET
Phone 957 Phone 957

Loin Veal Chops— 2 lbs.	35c
Rump Roast Veal— per lb.	15c
Shoulder Veal— 4 lbs.	50c
Stewing Veal, 2 lbs. 1 bunch Carrots	25c
Rolled Shoulder Lamb— per lb.	20c
Stewing Lamb, 2 lbs. 1 bunch Carrots	25c
Pork Chops— 2 lbs.	35c
Shoulder Roast Pork— 4 lbs.	50c
Boiling Beef— 3 lbs.	25c
Sirloin Tip— per lb.	18c
Sirloin Steak— 2 lbs.	45c
Leg Pork— per lb.	18c
Prime Rib Roll— per lb.	18c
Tomato Sausage— per lb.	10c

Mrs. W. M. Watts and children sailed last night on the Prince John for Tlell where they will spend a holiday.

Robert Reid of McCutcheon's drug store staff sails this evening on the Prince George for a holiday trip to Vancouver.

Mrs. Frank Derry and daughter and Mrs. M. A. Thomas, Mrs. Derry's mother, are sailing this evening on the Prince George for a holiday visit to Vancouver.

George Cicconne, proprietor of the Old Empress Hotel, sailed last night on the Prince John for a visit to Port Clements where Mrs. Cicconne and family have been for the past fortnight.

Miss Ethel Christy of the City Hall staff sails this evening on the Prince George for a vacation trip to Vancouver. She will return via motor and the interior, paying a visit to her home at Terrace on her way back to the city.

J. Lorenzen and H. Bull of Sidney, Vancouver Island, who have been on a trip to the interior, having arrived here on Thursday night's train sailed last night on the Princess Adelaide for the south. The former is a nephew of Peter Lorenzen of this city.

Mrs. J. A. Crawford, lady superintendent of the Premier Hospital, who has been paying a brief visit here following a trip to Vancouver, sailed on the Prince George yesterday afternoon for the north. During her stay here, Mrs. Crawford was the guest of Dr. and Mrs. J. H. Carson.

Mrs. C. W. Dawson and child will sail on the Princess Charlotte this afternoon for a visit to Mrs. Dawson's home in Victoria, being accompanied by Mrs. Dawson's sister, Miss Olivine Ormond of Victoria who has been visiting here for the past week. Following the return to the city of F. A. MacCallum, local manager, who has been holidaying in Victoria and Vancouver, Mr. Dawson, who is accountant in the local branch of the Bank of Montreal, will be leaving next week for Terrace to spend three weeks relieving George Beveridge, manager of the branch there, who will be going on vacation.

FOR Diarrhœa
THERE'S A REMEDY IN
DR. FOWLER'S EXT-OF WILD STRAWBERRY

This valuable preparation has been on the market for the past 88 years, and holds a reputation second to none for the relief of bowel complaints.

Price, 50c. a bottle at all druggists or dealers; put up only by The T. Milburn Co., Limited, Toronto, Ont.

CITY
Transfer
Phone 950
Hemlock and Spruce— per cord, delivered $6
COAL FOR SALE
Furniture and Piano Moving

Prince Rupert
DRY DOCK AND SHIPYARD
Operating three Dry Docks
Total capacity 20,000 tons
Shipbuilders and Ship Repairers for Steel and Wood Vessels
Iron and Brass Casting
Electric and Acetylene Welding
50-ton Derrick for Heavy Lifts.
Sawmill and Mining Machinery Repaired and Overhauled

MACKENZIE'S FURNITURE
SEMI-ANNUAL SALE!
800 Square Yards Canvas-Back Heavy Quality Printed Linoleum; Semi-Annual Sale Price, per square yard 86c
Congoleum and Linoleum Rugs— Price, according to size, up from $6.00
This sale will continue during August. Watch this advertisement.
Phone 775 327 Third Avenue

Miss Oral Ross R.N., who has been paying a visit to Terrace, returned to the city on this afternoon's train.

Ex-Mayor Cyril H. Orme returned toe city on this afternoon's train from Lakelse Lake where he has been spending the past week.

Joe Stein of Vancouver, who arrived in the city on the Prince John yesterday after a visit to Stewart, sailed last night on the Princess Adelaide for Ocean Falls.

Dr. and Mrs. D. R. Learoyd and family of Anyox will be passengers aboard the Prince George this evening going through from the smelter town to Vancouver to spend a vacation in the south.

Corp. J. H. McClinton of divisional headquarters of the provincial police and Mrs. McClinton sailed last night on the Prince John for a vacation trip to Tlell, Queen Charlotte Islands.

John Dybhavn, who has been spending the past couple of weeks at his summer home at Lake Kathlyn, arrived in the city from the interior on this afternoon's train to be here in his capacity as president of the Rotary Club for the official visit of the district governor next week. Mr. Dybhavn will return to the interior next Wednesday to attend the convention at Smithers of the Associated Boards of Trade of Central British Columbia as official delegate of the Prince Rupert Chamber of Commerce.

Mrs. Arthur S. Nickerson and child sailed last night on the Prince John for Tlell, Queen Charlotte Islands, where they will spend a vacation.

Charles Miller was sentenced to seven days' imprisonment in city police court yesterday afternoon for theft of lumber from Tony Christian, having pleaded guilty to the charge.

Government Agent Norman A. Watt came in on this afternoon's train from Lakelse Lake where he has been spending the past couple of weeks with his family who are in summer residence there.

With no less than thirty round trip passengers on board, Union steamer Cardena, Capt. Ernest Georgeson, arived in port at 10:30 last night from the south and sailed at 12 midnight on her return to Vancouver and waypoints.

Stanley Franks, son of A. O. Franks, while riding his bicycle, was struck about 2 o'clock this afternoon at the corner of Third Avenue and McBride Street by a car driven by William Stuart. The lad sustained cuts on the face but was not badly hurt.

HOTEL ARRIVALS

Royal

A. S. Barber and H. F. A. King, Vancouver.

Prince Rupert

A. W. Bisson, S. S. Barber and H. F. A. King, Vancouver.

Savoy

J. Kordahl, Lewis Island.

Classified Ads

FOR SALE

FOR SALE good office safe. Can be seen at Daily News. tf

1930 Plymouth Coupe, condition like new, will sell at a real sacrifice in price. WALKER'S MUSIC STORE.

FOR RENT

HOUSES—F. W. Hart tf

GOOD Location for small business in centre of the new business district, Third Avenue. Will renovate to suit tenant. Rent only $20 a month. McClymont. tf

HELP WANTED

HOW to get a Government Job. Free Booklet. The M.C.C. Ltd., Winnipeg.

PAINTERS

PAINTING and Paperhanging Moller. Phone Red 802.

WATER NOTICE

TAKE NOTICE that J. B. Woodworth, address 3857 Point Grey Road, Vancouver, B.C., will apply for a license to take and use 200 cu. ft. per second, and store 100,000 acre feet out of Cugar Lake into Surf Inlet. This being the reconditioning of conditional water license 176-3. This water will be used for power purposes. This notice was posted on the ground on the thirteenth day of June, 1933. A copy of this notice and an application pursuant thereto and to the "Water Act" will be filed in the office of the water recorder at Prince Rupert. Objections to the application may be filed with the said water recorder or with the Comptroller of Water Rights, Parliament Buildings, Victoria, B.C., within thirty days after the first appearance of this notice in a local newspaper. The date of the first publication of this notice is July 17, 1933.

J. B. WOODWORTH,
Applicant

The AUCTIONEER
Packing—Crating—Wrapping & General Furniture Repairs
List your goods with me
GEO. J. DAWES
Phone—Black 120

PERSONAL

PRIVATE home Kindergartens pay. We start you. The Canadian Kindergarten Institute, Winnipeg.

GENTLEMEN—Purchase Personal Drug Sundries by Mail—Bargain Prices. Assortment of fifteen High Grade European Imoprtations sent postpaid in plain wrapper for $1.00. Catalogue Free. Adults Only. National Distributors, Box 443, Regina, Sask.

HAIRDRESSER

PERMANENT WAVING!
"Oil" $3.50. "Ringlette" $5.00.
Nelson's Beauty Shoppe

TRANSFERS

CAMERON'S TRANSFER— Furniture moving, wood, coal, chairs for rent. tf

CLEANING & PRESSING

PRICES reasonable. Benkendorf, Third Ave., next door to Daily News.

PRINTING
Office Supplies
Rose, Cowan & Latta
Phone 234

COAL! COAL!
Our Famous Edson, Alberta and Bulkley Valley Coals are guaranteed to give satisfaction. Try a ton of No. 1 Bulkley Valley. We also sell Timothy Hay, Wheat Oats and Barley.
Prince Rupert Feed Co.
58 — Phones — 558

SUMMER SHOES for Summer Weather

We have a large stock of summer shoes including ladies,' misses,' men's, boys' and children's running shoes, beach shoes, tennis shoes and oxfords. We are offering these at 35% lower than they can be purchased elsewhere. This is made possible by the fact that we bought at such low prices when footwear was at its lowest and manufacturers were anxious to unload.

Men's Tennis or Running Shoes, Boots or Oxfords, all colors. Prices— **$1.10 to $1.45**

Men's Dress Boots & Oxfords, good range of styles to choose from. Prices— **$2.45 to $3.95**

Men's Black or Brown Calf and Grain Leather Work Boots, Panco soles or leather. Prices— **$1.95 to $3.65**

Women's or Growing Girls' Tennis or Running Shoes, any color. Prices **95c to $1.15**

Misses' and Children's Running Shoes, Straps or Oxfords, all colors and styles. Prices— **59c to 85c**

Women's Latest Style in Sandals, color to suit your dress Price **$1.75**

Boys' and Youths' Running Shoes, all styles. Prices— **89c to $1.25**

Ladies' Fine Dress or Sports Shoes, any color. Prices— **$1.95 to $2.95**

Misses' and Children's Patent Leather Strap Slippers and Oxfords, black or brown calf. Prices— **98c to $1.65**

Cut Rate Shoe Store - Third Avenue
Prince Rupert, B.C.

WATERFRONT WHIFFS

Halibut Business Fairly Heavy During Week—Little Change in Salmon Situation—Recent Work at Dry Dock

The week ending yesterday was a fairly heavy one for volume of halibut landings at Prince Rupert, a total of 538,700 pounds being brought in during the period of which 240,700 pounds was from Canadian vessels and 298,000 pounds from American. Prices during the week remained at a steady level with the top price of the week for Canadian fish being 5.3c and 3c, which the Kaien and Rose Spit received for catches of 22,000 pounds in each case while the low bid was 5c and 3.25c which numerous boats were paid. For American fish the high price of the week was 7.3c and 4c which the Zarembo received for 18,000 pounds and the low 6.5c and 4c which was paid in a number of cases.

For the 1933 season up to and including yesterday landings had reached a total of 8,614,200 pounds as compared with 8,119,650 pounds at a corresponding date last year. The Canadian total for this year to date was 3,928,200 pounds in comparison with 2,683,250 pounds last year while American vessels had brought in 4,686,000 pounds as against last year's 5,436,400 pounds. Thus it can be seen that this season's increase is more than accounted for by the greater production of the Canadian fleet, the landings of the American vessels this year being far below 1932.

The sockeye pack for the present season on the Skeena River up to the end of last week had reached a total of 13,774 cases whereas the pack up to the end of the week previous had been 8,652 cases. The Naas River pack had been brought up to 5,652 cases from 4,349 cases at the end of the preceding week. For Rivers Inlet the pack up to the same period had reached 40,566 cases, that for Smith's Inlet 28,599 cases, for the central area 20,228 cases and for the Fraser River 16,324 cases.

Latest reports on boat averages for the gillnetters of the district show that Skeena River fishermen have been averaging fifteen to twenty sockeye per day during the past week and thirty pinks. The sockeye average for the Naas River has been twenty fish per boat and pinks fifty. Rivers Inlet fishermen have been averaging sixty sockeye and those of Smith's Inlet and Bella Coola from twenty-five to thirty. There has been a marked falling off during the past few days in the sockeye run in the southern areas of the district and the run will probably be pretty well over by next week in the Rivers Inlet, Smith's Inlet and Bella Coola divisions.

Recent work to be carried out on the pontoons at the local dry dock has included the docking of Capt. Hans Underdahl's halibut boat Covenant for examination and repairs to a damaged keel, cleaning and painting as well as minor repairs to the Cape Beale, Sea Maid and Lysekil, clutch and engine overhaul of the Ternen. The old snagboat Bobolink was docked for painting before starting on her new work as a commissary and camp scow on the trolling grounds while the Royal Fish Co.'s power cruiser Arranmoore, skipper of which is Capt. Pete Lorenzen, has had a new engine installed. Steelworkers at the yard had the job recently of repairing part of a ball mill for the Premier Gold Mining Co.

Capt. Paul Armour, popular head of the Armour Salvage Co., has been kept busy this week playing "mine host" to several prominent coast yachtsmen with their imposing craft. On Monday, Capt. James Griffiths, president of the Coastwise Steamship & Barge Co., with his Sueja III, and John Barrymore, noted screen actor, with his beautiful Infanta, were here at the same time, both being Alaska-bound. Then on Wednesday afternoon the handsome sailing schooner Fandango, having on board her owner, C. E. Hoffman, Pasadena millionaire, and party, put in for the night, being back here again yesterday following a run to Ketchikan to let off some of Mr. Hoffman's guests who are leaving here for the south today by steamer. After a pause here of a day or so, the Fandango will leave again for the north for a more leisurely cruise of Alaskan waters. These were only the three most important of a number of other visiting yachts which have been here during the week.

The Canadian Can Co.'s fine service boat Cancolim, Capt. Bill Thomas, which has been doing a good deal of running around to cannery points in district waters during the past two or three weeks, was here again yesterday afternoon and spent the night tied up at the floats of the Pacific Salvage Co.

Dr. L. W. Kergin, accompanied by his daughter, Edith, and son, Allan, was among recent visitors from here to Lake Khtada, making the trip in his power cruiser Aledor. With every succeeding visit, Dr. L. W. becomes a booster of increasing enthusiasm for this popular resort, valuing its scenic splendor, if anything, above its angling possibilities. And it was surely grand on this latest occasion, declares the popular local M. D., who says that, if there is anything more delightful in the world than a sunshiny morn in June, it is one of those splendid angling dawns in the peace, solitude and grandeur of Lake Khtada with one or two genial companions along and the fishing good. He has seen a good deal of the world, at that, and should be able to judge.

C. N. R. Trains

For the East—
Mondays, Wednesdays, Fridays and Saturdays ..... 9:30 p.m.

From the East—
Tuesdays & Thursdays 10:20 p.m.
Mondays & Saturdays 2:15 p.m.

Thursday, Friday & Saturday
Feature Starts 7:10 & 9:10
PALACE THEATRE
SATURDAY MATINEE at 2:30
Feature Starts at 2:0
Admission — 15c &
All Prince Rupert Will Thrill at the Gala Performance of This Migh
PICTURE OF THE BRITISH EMPIRE
'CAVALCADE
WITH CLIVE BROOK, DIANA WYNYARD
And 40 Featured Players. A Fox Release
The Glorious Story of England's most Memorable 5 Years of History
NOEL COWARD'S PICTURE OF THE GENERATION
A $2.00 Attraction at Popular Prices.
METRO NEWS
Two Shows Nightly—7 & 9 METRO NEWS Admission—50c &
MON., TUES. & WED.—"FORTY-SECOND STREE

Fishing Rods and Lines

Enjoy the fine weather while it lasts. Take a holiday and go fishing. We can supply you with the outfit including an Angler's Licence.

THOMPSON HARDWARE Co. Ltd.

HOLIDAY RESORTS

THE DUNES
Bathing, Hunting Fishing
Modern Conveniences
No Flies, No Mosquitoes
Home Cooking Par Excellence
$14.00 Per Week
Children under 12, half rate
MADAME RAJAUT
Tlell, Q. C. Islands

North Beach
Famous Holiday Resort
Near Massett
Q. C. Islands
Furnished Shack to Rent
Apply Mrs. Dunn
Massett, B.C.

When Coming to Terrace
Make Arrangements With
Swain's Transfer
& TAXI, Terrace, B.C.
To Greet You.
We meet all trains. Freight & passenger service anywhere. Lakelse Lake and Lodge, new boat (H. A. S.) now in service on the lake.
Fare anywhere on the lake, one adult, $3.00; $1.50 per head additional. No crowd too big. No job too small.
PICNIC PARTIES EVERY SUNDAY

LAKELSE HOT Springs Lodge
An Ideal Place to Holiday
Finest of fly fishing, hunting, bathing and boating.
Arrange for transportation with W. H. Burnett, Terrace, B.C.
Rates from Terrace to the Lodge including boat service: One adult, $3.00; each additional adult, $1.50.
Write or Wire
W. H. BURNETT
We Look After Your Wants

Fresh Milk and Cream Daily
VALENTIN DAIRY
Phone 657

For Your Health
Chiropractic
Ultra Violet Rays
Intra Red Rays
Massage
All at Reasonable Prices
W. C. ASPINALL D.C.
(Chiropractor)
Green 241 Phones Green 549
Exchange Block

Paint
Boiled Oil and Turpentine have advanced about 35c a gallon in the last few weeks.
BUY THIS INEXPENSIVE PAINT
Now!
Gallons ...$2.79
½-Gallons .$1.59
Quarts 89c
Kaien Hardware
Smith Block Phone 3

IT PAYS TO PAY CASH
Our Prices are Always Reasonable
Special For Friday, Saturday & Monday

ECONOMY TEA & COFFEE per lb.	27c
SUGAR— 50-lb. sack	$3.75
FLOUR—Alberta Rose 49 lbs.	$1.58
MILK—All brands per doz.	$1.15
REINDEER COFFEE—For camping, per large tin	23c
JAPANESE RICE— 4 lbs.	15c
ECONOMY BUTTER— 3 lbs.	80c
FANCY DRIED APPLES— 2 lbs.	25c
FANCY DRIED APRICOTS 3 lbs.	50c
MOTHER'S BISCUIT MIX—Biscuits made in a jiffy per pk.	31c
AYLMER TOMATO JUICE—The drink for health 3 tins	23c
QUAKER TOMATOES— 2½'s, 2 tins	25c
FRESH GREEN PEAS— 5 lbs.	25c
LETTUCE— per head	4c
NEW POTATOES— 12 lbs.	25c
EGGS—Fresh seconds 3 doz.	55c
WATER MELON— per lb.	8c

We Deliver Orders of $2.00 or Over
MUSSALLEM'S Economy Store
317-19 Third Avenue West
P.O. Box 575 Phone 18

RADIO SERVICE
Your Boat Needs a Radio
Have us install one of our new sets in your boat. No B or C Batteries required, operates directly off any six volt lighting or ignition system.
A demonstration at our shop will convince you of the simplicity and economical operation of this set.
Superior Radio Service
336 Second Avenue
Phone Blue 320
P. O. Box 132
A. G. BARTLETT
C. H. INSULANDER

Get quick results with a want ad.

Man in the Moon

There is disturbing holiday news. The election is to be held in October.

Mackenzie King spoke from a motor car without an engine over at Oak Lake, Man. He designated it a "Bennett Buggy."

The Anyox Herald says the Rolston nomination "looks fishy." Wonder what that means? Does it mean scaly or slimy, or cold, or slippery, or jumpy, or dumb, or is the writer thinking of a fish story which is often grossly exaggerated. Will Mr. Moss please explain or must we appeal to Mr. Rolston?

The Liberals sure are fighters. They engage in a game of fisticuffs at North Vancouver and choose two candidates instead of one. They have a little spat down at Dewdney where Reeve Sol Mussallem was put forward as a candidate. They are just rearin' to go and can't hold themselves until election time.

Youngsters Are Providing Their Own Playground

Under the leadership of T. Ross Mackay, the well known benefactor of that part of town, youngsters of Section Seven are providing themselves with a playground at the corner of Eighth Avenue and Conrad Street opposite the Ridley Home. What was an unsightly mud hole is being filled in and is expected soon to be a popular venue for community sports. In one working bee on Thursday evening of this week, fity-three youngsters turned out and moved no less than fifteen yards of earth.

Advertise in the Daily News

Mentholatum
The healing Cream for Bites, Burns, Bruises, Colds, Cuts, Chapped Skin
MADE IN CANADA

"TILLIE THE TOILER" Laid Up For Repairs —By Westover.