Today's Weather

Prince Rupert—Overcast, calm; barometer 30.00; temperature, 22; sea smooth.

The Daily News

NORTHERN AND CENTRAL BRITISH COLUMBIA'S NEWSPAPER

Tomorrow's Tides

High	0:38 a.m.	19.2 ft.
	12:15 p.m.	23.3 ft.
Low	6:12 a.m.	8.3 ft.
	19:10 p.m.	1.6 ft.

Vol. XXIV. No. 290. PRINCE RUPERT, B.C., FRIDAY, DECEMBER 15, 1933 PRICE: FIVE CENTS

PROVINCIAL LIBRARY 31 Mar 34

CANADA GETS BIGGEST BOOZE ORDER

THREE CHILDREN ARE BURNED TO DEATH IN WRANGELL

LEAD ARMY ON DUBLIN

General O'Duffy Planned to Seize Government and Set Up Free State Dictatorship, Alleged

DUBLIN, Irish Free State, Dec. 15:—General O'Duffy, it is charged, planned to lead a "Blue Shirt" army of ten thousand men in a "March of Dublin" to seize the government and establish a dictatorship.

General O'Duffy was ordered arrested a few days ago on charges of conspiracy against the de Valera government.

Screen Star Must Serve Two Years

Court of Appeals Confirms Sentence On Duncan Ronaldo For Falsification of Passport

LOS ANGELES, Dec. 15:—Duncan Ronaldo, former well known screen actor, who played an important part in the picture "Trader Horn," must serve two years at McNeill Island for falsification of passport papers, the United States Court of Appeals has decided.

Vancouver Stocks

(Courtesy S. D. Johnston Co.)

Vancouver

Pend Oreille, .66.
Meridian, .26.
Georgia River, .02.
Big Missouri, .38.
B. C. Nickel, .49.
Bralorne, 10.00.
B. R. X., .29.
B. R. Cons., .19.
Cariboo Gold, 2.75.
Indian, .01½.
Minto, .12½.
Meridian, .26.
Morning Star, .21.
National Silver, .04½.
Native Son, .05.
Noble Five, .08.
Porter Idaho, .09.
Premier, 1.08.
Reeves, .12.
Reward, .06.
Reno, .86.
Silver Crest, .02.
Wayside, .35½.
Whitewater, .05½.
Waverly, .01½.

Oils

Home, 1.66.
C. & E., .86.
Freehold, .09.
A. P. Con., .16.
Calmont, .10.
Sterling Pacific, .40.

Toronto

Alexandria, .02½.
Columario, .44.
Central Patricia, .46
Kirkland Lake, .29.
Noranda, 34.70.
Sherritt, .86.
Granada, .56.
Macassa, .81.
Sisco, 1.48.

New York

U. S. Steel, 47¾.
General Motors, 34¼.
American Can, 98¼.
Allied Chemicals, 150.
American Car & Foundry, 26½.

Toronto

International Nickel, 21.40.
Dome, 32.25.
Teck Hughes, 5.75.
Noranda, 34.70.
McIntyre, 39.75.
Eldorado, 3.62.
Wright Hargreaves, 6.65.

French Train Wreck Takes Lives of Twenty-Three Passengers

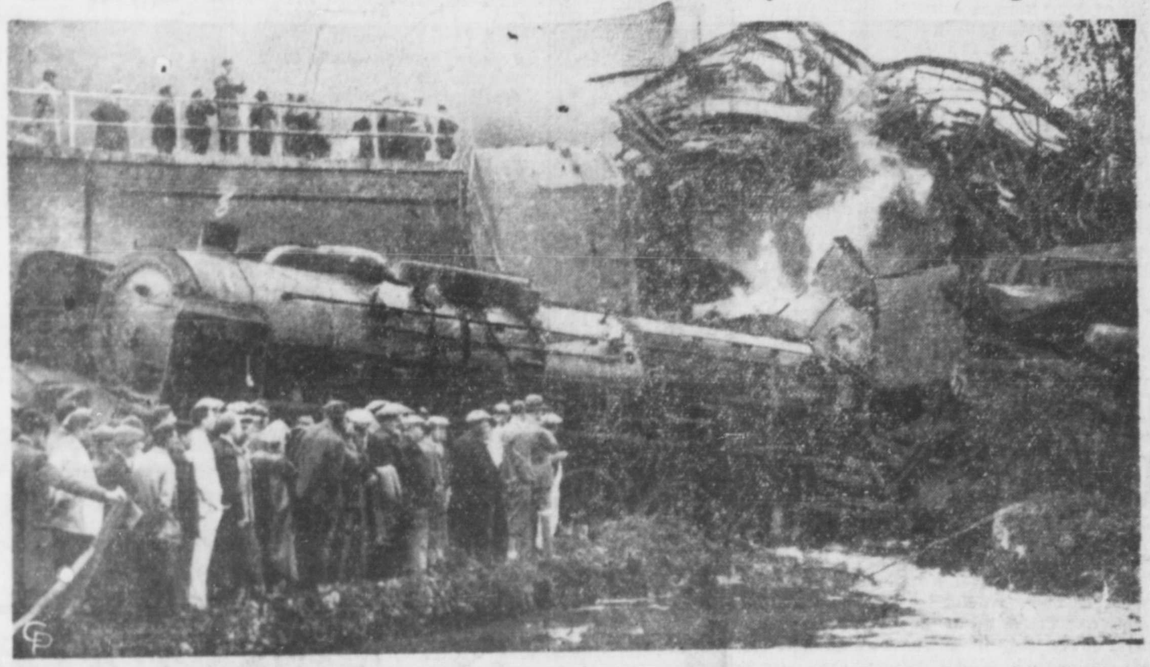

The locomotive of the crack Cherbourg Express is shown in the bed of the Roulbir river, near Evereux, France, following its plunge from the 33-foot viaduct. The disaster cost twenty-three lives and injuries to scores of passengers.

EXECUTION FOR ARSON

Germany Demands Lives of Two Men Who Burned Reichstag Buildings

LEIPZIG, Germany, Dec. 15:—Germany yesterday demanded the death of Ernest Torgler, former Communist leader, and Marinus van de Lubbe, who had been convicted of burning the Reichstag buildings last February.

Stock Average Closes Higher

Trading Cautious in New York Yesterday With Some Soft Spots in List

NEW YORK, Dec. 15:—Stocks closed higher on the average on the New York Stock Exchange yesterday although there were a few soft spots scattered through the list. Trading during the day was rather cautious.

Douglas Fairbanks Safe at St. Moritz

Friends Were Anxious Owing to Long Absence of Screen Actor On Skiing Trip

ST. MORITZ, Switzerland, Dec. 15:—Douglas Fairbanks returned yesterday from a skiing expedition in the Bernina Mountains, thus dispelling uneasiness among his friends owing to the length of his absence.

Eloping Couple To Be Married

Parents of Rose Bagnato of Toronto Agree to Wedding to Nick Morgese

TORONTO, Dec. 15:—Parents of Rose Bagnato, 17-year old fiance of Nick Morgese, eloping sweethearts, have signed documents approving the marriage which will take place early next week.

Triple Fire Tragedy Yesterday In Alaska Town During Cold

Home of Tony Hernandez Visited by Flames While Parents Were Away—Conflagration Beyond Control Makes it Impossible to Save Tots

WRANGELL, Alaska, Dec. 15: (CP)—Imprisoned in their blazing home in freezing weather, three children of Tony Hernandez, a Mexican, were burned to death yesterday. The dead are: Juanita, aged four; Julia, aged two, and an infant. The parents were absent from the house at the time of the tragedy. The conflagration was well under way by the time it was noticed and even the most valiant efforts were unavailing in saving the lives of the little ones.

RESPONSE IS TARDY

Salvation Army Needs Immediate Help to Carry on its Work of Christmas Relief

Response of donors to the Salvation Army Christmas Fund is still disappointing, Capt. Alice Coxson, local commandant, reports. Unless there is a prompt speeding up, it will be impossible for the Army to meet the requirements. An especial appeal is made to the public to hurry in their donations either of cash or goods to the Army Citadel or the Daily News. The following further donations are announced:

Previously acknowledged	$40.00
A Friend	.50
G. S. Snidal	1.00
R. G. Emerson	10.00
Gilbert Campbell	5.00
A Friend	1.30

Wheat Prices

Winnipeg

December, 59¾c.
May, 62⅞c.
July, 64.

Chicago

December, 81⅞c.
May, 84⅝c.
July, 83⅛c.

GREAT BRITAIN PAYS TOKEN REMITTANCE ON WAR DEBT INSTALMENT

WASHINGTON, D.C., Dec. 15:—The British government made a $7,500,000 "token" payment on its war debt instalment to United States today. The payment was made by check, the United States Treasury department announces.

ARE HIDING IN TORONTO

Six Fugitive Gunmen From Chicago Take Refuge in Canada

TORONTO, Dec. 15:—Six fugitive gunmen from Chicago's underworld are in hiding in the Italian colony here, it is reported, their countrymen being forced to shelter them under threats.

SILVER AND COPPER ON NEW YORK MART

NEW YORK, Dec. 15: (CP)—Silver closed at 43¼c per ounce on the local metal market yesterday. Copper was unchanged at 8c.

PIONEER OF WEST

W. H. Elson, Superintendent of B.C. Electric Co., Dies Following Stroke

NEW WESTMINSTER, Dec. 15: (CP)—W. H. Elson, aged 71, superintendent of the British Columbia Electric Railway, died yesterday at Sumas Hospital following a stroke he suffered on Monday while directing repairs in the storm area. He was a pioneer of British Columbia, having worked on Canadian Pacific Railway construction in the mountains.

Steamer Forces Way Through Ice Into Lake Huron

SAULT STE. MARIE, Ont., Dec. 15:—After a twenty-one hour struggle, the steamer Henry Cort forced her way through the ice barrier in the lower St. Mary's River and cleared into the open waters of Lake Huron.

Former Sailors Face Life Terms

C. F. Bulley and Stanley Drake Guilty of Kidnapping

LOS ANGELES, Dec. 15:—C. F. Bulley and Stanley Drake, formerly seamen on the United States Navy battleship New York, are facing sentences of life imprisonment following conviction on charges of kidnapping Allan Towers.

Councillor of Prairie Town Helping Needy

KAMSACK, Sask., Dec. 15:—L. F. Stoughton, councillor, bought a ton of flour with a check for $45 he received for his services as a councillor and distributed it among the needy.

Dominion Awarded Lion's Share of Uncle Sam's Liquor Imports

Over Five Million Gallons to be Obtained on This Side, Half of it For Blending Purposes—Italy Comes Next

WASHINGTON, D.C., Dec. 15: (CP)—Canada tops all other countries in the amount of liquor she may export to the United States during the four-month quota period following the abandonment of national prohibition in this country. Importers have received permits to bring in 5,580,590 gallons of Canadian liquor, about half of it for blending purposes. Italy is next with a quota of 1,100,000 gallons.

REVENUE IS LARGE

Province of British Columbia Gets $220,000 Following Upholding Of Fuel Oil Tax

VICTORIA, Dec. 15: (CP)—The recent Privy Council ruling that the fuel oil tax is intra vires has resulted in the treasury department of the province receiving $220,000 from the tax, it is announced.

PLEDGED TO PEACE

Such is Keynote of Conversation When U.S. Ambassador Presents Credentials at Moscow

MOSCOW, Dec. 15:—William C. Bullitt, United States ambassador to Russia, called at the Kremlin on Wednesday to present his credentials to the President of the Soviet Republic. A cordial welcome was accorded the American envoy and there were mutual pledges of close co-operation for the preserving of world peace.

TO OPPOSE MONOPOLY

Communication Combine in United States Not to be Allowed By Congress Leaders

WASHINGTON, D.C., Dec. 15:—Powerful congressional men in both houses will oppose any legislation which would create a communication monopoly, no matter how strictly it might be supervised by the government, it is said in official quarters here.

FRIENDSHIP IS SOUGHT

Suspicious of Germany and Uneasy Over Britain, France Courts Czecho-Slovakia

PARIS, France, Dec. 15:—Suspicious of Germany's ambitions and uneasy over Great Britain's cautiously non-committal attitude on the disarmament question, France is seeking friendlier relations with Czecho-Slovakia.

HEAVY LOSS IN FLOODS

Damage in Northwestern Washington Estimated at $5,000,000—Conditions Ameliorating

SEATTLE, Dec. 15:—Flood conditions here and in Northwestern Washington are beginning to ameliorate with the weather commencing to tighten up after several days of exceptionally heavy rainfall. It is estimated that some $5,000,000 damage has been done as a result of floods. In the Puyallup Valley several hundred persons were rendered homeless. After two or three days of tie-up trains are operating again on normal schedules and telegraph and telephone services are being restored.

PRESIDENT OF SWITZERLAND

Dr. Mancel M. Pilet-Golaz Named Chief Executive of Alpine Republic

BERNE, Switzerland, Dec. 15:—Dr. Mancel M. Pilet-Golaz, aged 44, was yesterday elected president of Switzerland to serve for the customary one-year term.

Condition of Aged Oil Capitalist Is Cause of Anxiety

TARRYTOWN, N.Y., Dec. 15:—John D. Rockefeller sr. appears to be recovering from a rather severe cold but there is still some concern as to his condition, his physicians admit. The famous oil magnate is 94 years old.

SOLON IS EMPHATIC

Must Go Through With Roosevelt Program or Go to Hell, Declares Senator Hiram Johnson

SAN FRANCISCO, Dec. 15:—"The United States will either have to go through with President Roosevelt's economic and fiscal recovery program or go to hell," was the emphatic way that Senator Hiram Johnson put it in an interview with newspapermen on his arrival here from Washington, D.C.

THE DAILY NEWS.

PRINCE RUPERT - BRITISH COLUMBIA

Published Every Afternoon, Except Sunday, by Prince Rupert Daily News, Limited, Third Avenue

H. F. PULLEN - - - Managing-Editor

SUBSCRIPTION RATES

City delivery, by mail or carrier, yearly period, paid in advance	$5.00
For lesser periods, paid in advance, per week	.10
By mail to all parts of British Columbia, the British Empire and United States, paid in advance, per year	3.00

ADVERTISING RATES

By mail to all other countries, per year	9.00
Transient display advertising, per inch, per insertion	1.40
Local readers, per insertion, per line	.25
Classified advertising, per word, per insertion	.02

Contract rates on application.

Member of Audit Bureau of Circulations

DAILY EDITION Friday, Dec. 15, 1933

VANCOUVER'S BRIDGE SCHEME

Vancouver people have decided in favor of granting a charter to a company to build a new bridge connecting Stanley Park with West Vancouver. It is a scheme which has been under consideration for many years and will doubtless prove of great value to the city.

Shipping interests opposed the bridge as possibly hampering shipping while many people objected to spoiling Stanley Park by making through it an industrial highway. Others considered that the park was large and its value would not be greatly lessened by the highway. Most of the objection to the scheme came from vested interests that would be adversely affected.

Happily it is difficult for vested interests, either of capital or labor, to interfere with the progress of the world. We must keep pace with advancing civilization.

WHY HOLD US BACK?

Some day before very long it is to be hoped that Prince Rupert will be able to overcome the inertia and obstacles to progress which prevent the people of the city getting into close touch with the interior country except through the railway. At present the work on the highway is closed down and the railway company refuses to allow anything but an exorbitant and prohibitive rate on autos carried by it to Skeena Crossing or Terrace. We are shut in because it is considered unprofitable to let us out.

Happily we have friends in the seats of the mighty and it is confidently expected that action will be taken soon to rectify the present condition. In the meantime we must refuse to take "no" for an answer when asking for a change.

CLOSING OF MINE

Cold Snap Causes Temporary Suspension of Operations at Surf Point Property

Owing to a freeze-up of the water supply system in the present cold snap, it has become necessary to suspend operations temporarily at the Surf Point mine on Porcher Island which has been steadily producing concentrates since summer for the Noah Timmins Corporation. As soon as weather moderates, it is expected operations will be resumed.

R. E. Legg, superintendent in charge of the mine, is in town today, having come over yesterday with a number of the employees.

IS FINED $300

Jim Sheen, Chinaman, was fined $300, with three months' imprisonment option, in city police court yesterday afternoon for supplying liquor to an interdict. City Solicitor E. F. Jones and Corp. G. A. Wyman conducted the prosecution. Sheen is serving the time.

GASBOAT IS SUNK

Seiner Mildred G. Submerges in Grenville Channel While Party Of Natives Was Ashore

Anchored too close to shore and filling as the tide came up, the seineboat Mildred G., belonging to John Haldane of Metlakatla, sank in Grenville Channel on Wednesday while members of a party who had been aboard her were hunting in the woods. Following the sinking, the party camped on the beach news of their plight reaching here yesterday with the halibut boat Embla, Capt. A. Anderson, which brought some of the natives home. Another Metlakatla boat has now left for the scene to attempt salvage of the Mildred G.

The sunken vessel is 40 feet long and is equipped with a 16 h.p. gasoline engine.

UNITED STATES GOLD

WASHINGTON, D.C., Dec. 15: (CP)—The United States Treasury price of gold was unchanged today at $34.01 compared with $32.41 in London and $32.25 in Montreal.

GIFTS FOR LADIES

Dresses, Lingerie, Hosiery, Hankies, Gloves, Scarfs, Etc., at moderate prices. Bargains in Coats and Hats.

Come and get

A SUNSHINE SUSIE FREE "DEMERS"

Come and get a Sunshine Susie

TOOMBS' RADIO SERVICE

Reliable and economical repairing of all makes of radio "guaranteed"

Phone: Blue 901

OFFICERS FOR YEAR

Sons of Norway Honor Mr. and Mrs. Oscar Sather Following Marriage

The local Sons of Norway Lodge, Vinland No. 28, held its annual election of officers at a recent meeting. The following were elected:

President, Oscar Sather (re-elected).
Vice-president, John Murvold.
Secretary—Miss Inger Murvold.
Vice-secretary, Gunnar Selvig.
Financial secretary, John Storseth.
Treasurer, Mrs. I. Wick.
Judge, Oscar Haveroy.
Regent, Mrs. John Murvold.
Marshall, Mrs. K. Slatta.
Vice-marshall, Mrs. O. Skog.
Inner guard, Hans Knutson.
Outer guard, Pete Nordnes.
Trustees, K. Slatta, Ole Skog, Anskar Wick.

Two new members joined the lodge.

Following the business meeting tables were set and supper was served. Speeches were made by different members and a presentation made by John Murvold, on behalf of the members of the lodge, to Mr. and Mrs. Oscar Sather, of a beautiful silver set of cutlery as a wedding present from the lodge.

A very enjoyable dance followed, music being furnished by Mrs. Black's orchestra.

COLD SNAP CONTINUES

Lowest Thermometer Reading in Two Years Recorded Here

Lowest thermometer reading so far this winter was recorded at the Digby Island meteorological station at 4 o'clock this morning when the mercury descended to 18 above zero, equalling the lowest mark recorded all last winter. Skies had clouded over heavily this afternoon and, although the barometer was steady, it appeared as though snow was in prospect.

There was snow in Victoria last night and several interior points this morning recorded sub-zero temperatures:

Today's weather report:

Prince Rupert—Overcast, calm; barometer, 30.00; temperature, 22; sea smooth.

Langara Island—Overcast, calm; sea moderate.

Dead Tree Point—Overcast, calm; barometer, 29.98; temperature, 18; sea smooth.

Triple Island—Clear, light northerly wind; sea smooth.

Mining Officials Off to Islands In Anyox Flying Boat

Taking Dr. Joseph T. Mandy, resident mining engineer, and Charles Graham, inspector of mines, on a trip to the Queen Charlotte Islands on official duties, Pilot Jack McConnachie of Anyox hopped off at 1:30 this afternoon with his Eastman flying boat. Plane and party are expected back early next week.

Pete Cravetto sailed last night on the Prince George for a trip to Vancouver.

The following is the scale of charges made for reading notices.

Marriage and Engagement announcement $2.
Birth Notices 50c.
Funeral Notices $1.
Cards of Thanks.
Funeral Flowers 10c. per name.

NORTHLAND JOTTINGS

Girl Who Lost Her Feet on Northern Hike Last Year Tells of Trip From Atlin to Vancouver

(By Anna Ullman)

We had quite an interesting trip on our way to Vancouver from Atlin last winter. My nurse, Miss Mabel Peto, accompanied me all the way as I was in no condition to travel alone.

Pilot Forrester of Carcross, Y.T., flew us to Carcross from Atlin during stormy winter weather, in 58 minutes—a trip that would have taken us much longer overland.

The train that was to take us to Skagway had to wait at Carcross until a storm blew over. We left Carcross at eight in the morning and were to have reached Skagway in five or six hours. A rotary snow plow went ahead of us, clearing the track so that the train could get by.

The backs of two seats had been folded so that there was room for my stretcher to lie flat.

The snow was banked up as high as the train windows in several places along the tracks.

We had to keep quite close behind the snow plow as the snow slowly drifted across the tracks after being removed.

When we stopped at some little station for lunch, my nurse always brought me lunch on a tray.

We passed high, snow-covered mountains, wind-swept stretches where stunted jack pines grew, and small settlements along the White Pass Railway.

There was Lake Bennett, a tiny settlement, with a little church on a knoll, and a few other buildings. This settlement was a great city during the gold rush days.

It was getting late, 6 p.m.

A woman secretary of the Pan-American Airways of Fairbanks, Alaska, came over to show me an interesting collection of snapshots of the far north.

Another station. We were near the summit. My nurse went off with the other passengers for a belated supper. She said she'd bring me a nice tray.

She returned with an appetizing supper on my tray and hastily made ice cream for my dessert. The cook made custard and put it out in the snow to cool. It froze; therefore the ice cream for supper, made to order.

We were going down the long hill to Skagway. There wasn't so much snow here.

Soon we stopped. The engine of the snow plow had run out of water. They said that to melt snow would take too much time. The next suggestion was to back the train up hill to the last water tank. But that was out of the question, as too much snow had already drifted in behind the train.

One of the men phoned to Skagway that we were stuck, about sixteen miles out.

"I wonder what we're going to do now," said one of the passengers. "We'd feel better if we knew what they were talking about over the phone."

"Maybe," said another, "you'd feel worse if you knew."

One of the railroad men said that on one trip during the winter, the going got so bad that they just left the train where it was and went on without it. When they came back about two weeks later to look for the train, all they could see above the snow was the top of the smokestack.

The gas-lights were burning low by this time. In a few more hours it would be daylight.

It was finally decided to couple the engine of the train to the snow plow and push the snow plow down the hill.

We were on the long railroad bridge, it is probably one of the highest railroad bridges in the world. We could see far below into the deep gorge where the snow was piled high. The moonlight on the snow was beautiful.

Just as the train bumped into the snow plow I went to sleep. We were in Skagway when I awoke. An American customs official was walking along the aisle on his way out of the car. "All checked baggage will be released!"

At the station, all the passengers except my nurse and myself got off. Then they backed the train up and ran it along a spur to the wharf, where the Princess Norah awaited the train's passengers. I was taken from the train by the railroad men and carried onto the boat by stewards. My nurse and I were installed in a luxurious suite on board the ship.

The stewardess told me that she had wondered what we'd do when we were stalled about sixteen miles from Skagway, miles from any station, and without any emergency supplies.

It was five o'clock in the morning.

We had breakfast in our suite, then slept, while the boat started on the long journey to Vancouver.

HIS RECORD RECOGNIZED

Ascent of Capt. Settle is Declared Highest Ever Achieved By Man

AKRON, Ohio, Dec. 15:—The altitude of 62,237 feet reached by Capt. T. G. W. Settle recently in the ascent with his stratosphere balloon has been officially recorded as the greatest height in the air ever reached by man.

Today's Weather

Terrace—Clear, calm, 6a.
Rosswood—Clear, calm, zero.
Alyansh—Clear, calm, 5 below.
Anyox—Clear, calm, 5a.
Hazelton—Clear, calm, 10 below.
Smithers—Clear, calm, colder.
Burns Lake—Clear, calm, 18 below.

PNEUMONIA

Call a physician. Then begin "emergency" treatment with

VICKS VAPORUB

Over 21 Million Jars Used Yearly

Annette's Pre-'Xmas Sale

Starting Saturday, December 16th

Shoes! Shoes! Shoes!

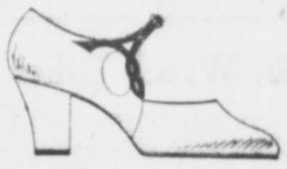

50 Pairs of Shoes, all sizes, reg. values to $6.50 Pre-Christmas Special

$2.45

Just arrived large shipment of Sunday Nite Dresses, new shades, sizes from 14 to 20 Pre-Christmas Sale Special $6.95

White Satin Blouses, all boxed suitable for Christmas presents; Special $2.95

Monarch "Debutante" Full Fashioned Hose in Chiffon and Semi-Service, boxed; Christmas Sale Special 79c

Rayon Dansettes, all sizes, in boxes Pre-Christmas Sale Special 79c

PERRIN KID GLOVES

In Brown, Black & White, White, Sand, Black, sizes from 6½ up, reg. values to $3.95. These are already boxed Pre-Christmas Sale Special $1.95

NOVELTY HANDKERCHIEFS

These are all nicely boxed Pre-Christmas Sale Special 20c to 35c

ANNETTE LADIES' WEAR CO. LIMITED

THE STORE OF THE BETTER DRESSED FOR LESS

JEWELRY STORE LOW PRICES

for Christmas

People sometimes say they think prices are higher at Christmas.

We do not believe any prices are raised just because it is Christmas time; but it is true that lots of articles which are left over after Christmas are offered at very low prices to avoid having to keep them in stock for another year.

A store might as well cut the prices before Christmas when the people need the goods as try to force the sales after.

We have many nice articles which we are rather afraid we might have to carry over and we will be glad to make our customers special prices from now till Christmas.

We carry the best makes we can procure in all lines.

Rogers and Community silverware; Parker and Waterman fountain pens; Waltham, Hamilton, Gruen and other well known watches.

All goods are carefully chosen with a view to the service they will give for the money.

Many new lines of gifts in stock this season.

JOHN BULGER LTD.

JEWELLERS

Gift Suggestion for Everyone

Box Cameras $1.25 to $5.50
Folding Kodaks $5.00 up
Cine Kodaks, Home Movie maker $39.50
Photograph Albums 60c, $3.50
Leather Bill Folds and Purses $1.00 up
Fancy Trays $1.00 to $3.50

Pictures, a fine assortment to choose from, excellent values at from 35c to $4.00
Recipe Cabinets $1.00 & $1.75
Loose Leaf Recipe Books $3.00
Fine Playing Cards, gilt edge single packs 65c, 75c, $1.00
doubles $1.25, $2.00
in fancy cases $1.25 & $2.00

Good Writing Paper is always appreciated. We have a large assortment of attractively boxed papeteries including Eaton, Crane & Pike's paper of distinction 35c to $4.00

WATERMAN'S Pens $2.75 to $10.00
Pen & Pencil Sets $3.75 to $15.00

Card Tables, Hourd's nationally advertised "Maple Leaf" brand $4.00 to $7.50

VISIT TOYLAND—See the largest display of toys in the city. Everything plainly marked at lowest prices.

Electric Train Special—Two only American Flyer Electric Trains including transformer, all ready to attach to electric light socket Extra special price $7.50

VISIT BOOKLAND—Bigger and better than ever. Children's books from 10c to $3.50. Books for grown-ups, latest fiction, Star and Blue Ribbon books, popular reprints, all at publishers' prices. Bibles, Hymn Books, Prayer Books, Technical Books, Cook Books. Nothing gives more pleasure than a well chosen book. Here you can select just the right book to please the most difficult on your Christmas list at just the right price. Gift books for everyone, from 25c to $6.00

McRae Bros. Ltd

Ask for Teacher's The Perfection of Old Scotch Whisky Now $4

Aged, blended and bottled in Scotland . . . Popular the world over, because it is ALWAYS reliable.

This advertisement is not published or displayed by the Liquor Control Board or by the Government of British Columbia

I NEVER RISK DOUBTFUL BAKING POWDER. I KNOW FROM EXPERIENCE THAT MAGIC ALWAYS GIVES DEPENDABLE BAKING RESULTS . .

SAYS MADAME R. LACROIX, *Assistant Director of the Provincial School of Domestic Science, Montreal*

MAGIC

—costs not quite ¼ of a cent more per baking than the cheapest inferior baking powders. Why not use this fine-quality baking powder and be sure of satisfactory results?

"CONTAINS NO ALUM." This statement on every tin is your guarantee that Magic Baking Powder is free from alum or any harmful ingredient.

Made in Can.

Xmas Stationery

Aberdeen Bond

The Gift of Distinction From 50c Up

PLAYING CARDS

— at —

65c, 75c, 85c, $1.00, $1.50 and $2.25

MARROWBONE CHEWS

LICORICE, VANILLA and CHOCOLATE

Special at 30c pound

Don't Forget to Vote on Our

Doll Contest

Ormes Ltd.

The Pioneer Druggists

The Rexall Store Phones: 81 & 82

Special Round Trip
WINTER FARES

Prince Rupert and Ocean Falls to Vancouver, also from Anyox and Stewart to Prince Rupert and VANCOUVER

- - Meals and Berth Included - -
- - - Fare-and-a-Third - - -
- - - - No Stopovers - - - -

On Sale until Feb. 28

RETURN LIMIT, MARCH 31st

For information call local agent or City Ticket Office

328 - 4th Avenue Prince Rupert, B. C.

V-158-55

CANADIAN NATIONAL

UNION STEAMSHIPS LIMITED

Steamers leave Prince Rupert for Vancouver—

T.S.S. CATALA EVERY TUESDAY, 1:30 P.M.
Via Ocean Falls and Waypoints, arriving Vancouver Thursday afternoon.

T.S.S. CARDENA EVERY FRIDAY MIDNIGHT.
Arriving Vancouver Monday A.M.

Weekly sailings to Port Simpson, Alice Arm, Anyox, Stewart and Naas River points. Leave Prince Rupert Sunday, p.m.

SPECIAL WINTER EXCURSION RATE, ROUND TRIP, PRINCE RUPERT TO VANCOUVER, $32. (Meals and Berth included.)
On Sale Nov. 10 to Feb. 28, return limit March 31, 1934.

Further information regarding all sailings and tickets at PRINCE RUPERT AGENCY: Third Avenue. Phone 568

CANADIAN PACIFIC

Steamers leave Prince Rupert for Vancouver via Ocean Falls and Way Ports:
Princess Adelaide, Fridays 10:00 p.m.

For VANCOUVER: direct:
Princess Norah, Dec. 1st, 17th, Jan. 1st, 18th.

For KETCHIKAN, WRANGELL, JUNEAU and SKAGWAY.
Princess Norah, Dec. 13th, 28th, Jan. 14th.

Low Winter Excursion Fares to Vancouver and Return
Tickets on sale Nov. 10, 1933 to Feb. 28, 1934.
Final return limit March 31, 1934

W. E. COATES, General Agent, Prince Rupert, B.C.

LOCAL NEWS NOTES

United Church Sunday School concert tonight 8 p.m., 25c and 10c.

Mrs. Anna M. Ross sailed last night on the Prince George for a brief trip to Vancouver.

You needn't be perplexed about a gift for Mr. Man. Come to his favorite store for suggestions. Bryant & Company Ltd.

John W. Allen, superintendent engineer for the Dominion Fisheries, who has been spending several days here on official duties, sailed by the Prince George last night on his return to Vancouver.

Dr. and Mrs. H. L. Alexander and son, Donald, sailed last night on the Prince George to spend the Christmas and New Year holiday season visiting in Vancouver and Victoria with relatives and friends.

Charged with theft of a bale of oat hay from the Dominion Dairy, a boy of juvenile age appeared before Magistrate McClymont in city police court yesterday afternoon and was dismissed. L. W. Patmore acted as counsel for the defence.

Provincial Constable Malcolm Martin of Smithers arrived in the city from the interior on last night's train, having in his custody two prisoners who will be taken on to Okalla later—Thomas Luke English, who will serve four months' imprisonment for drunkenness and resisting a police officer, and Robert Edwin Ball, who has been sentenced to three months for drunkenness. Constable Martin will return to Smithers on this afternoon's train.

Presbyterian Tea And Sale Sucess

Delightful Pre-Christmas Affair Held Yesterday Afternoon in Church Parlors

A very successful tea and sale of home cooking and Christmas gifts was held yesterday afternoon by the Ladies' Aid in the church parlors of First Presbyterian Church, a large number of ladies calling during the afternoon to lend their patronage to the affair. The guests were received by Mrs. C. G. Ham, the president, and Mrs. W. D. Grant Hollingworth, wife of the pastor.

The tea room was in charge of Mrs. D. McD. Hunter who was assisted by Mrs. J. G. Steen, Mrs. J. M. Walker, Mrs. B. Rice, Mrs. J. R. Morison, Mrs. Robert Cameron, Miss Jessie Rothwell and Mrs. S. J. Jabour. Mrs. Alex Finnie and Mrs. D. C. McRae poured and Mrs. J. Watson was cashier.

Mrs. W. W. C. O'Neill and Mrs. Thomas Carlyle were in charge of the home cooking table and Mrs. W. L. Sandison and Mrs. J. L. Lee presided over a Christmas gift table.

During the afternoon there was a musical program which included vocal solos by Miss Betty Cameron, accompanied by Miss Audrey Parkin, piano solos by Miss Ruth Nelson and recitations by Miss Elizabeth McLeod.

A dress length makes a practical gift. See the display of silks in the Dollar Store Annex on Sixth Street. tf

Mr. and Mrs. F. A. Murray, who arrived yesterday afternoon from Porcher Island, sailed last night on the Prince George for a trip to Vancouver.

In these difficult days people want the most possible for their money. The Montreal Importers realize this and invite people who want a lot for their money to call and look over their stock and compare prices. 290

B. Hougen, well known Francois Lake rancher, who has been in the city for the past couple of weeks in connection with the marketing of beef and mutton, will be returning next week to his home in the interior.

Hotel Arrivals

Royal

J. Eyolfson, city; L. Laxer, Winnipeg; P. Castino and R. Brown, Porcher Island; Roy Steenburgh, Peterboro, Ont.; L. Wester and W. Alexander, C. N. R.; Mrs. A. J. Downing and child, Seaton.

Central

J. Weis, C.N.R.

Prince Rupert

Mrs. Le Ross and daughter, Pacific; A. B. Cumming, Vancouver, S. L. Glover, Usk; M. Martin, Smithers; S. R. Donaldson, Port Essington.

Announcements

Sons of Norway Xmas Tree Dec. 26, Moose Hall.

Salvation Army Christmas program, Dec. 27.

Hogmanay Dance, Queen Mary Chapter, December 29.

New Year's Eve Dance Moose Hall.

Moose Hall

BOXING MATCH, DEC. 22nd. Main Event—Jack McEvoy, "Vancouver's Flash" Welter vs. Billy Bagshaw "Rupert's Pride;" also 4 good prelims.
20th—Moose Lodge meets.
24th—Moose Christmas Tree.
26th—S. O. N. Xmas Tree.
29th—Lief Erikson Xmas Tree.
Basketball every Monday and Thursday, 7 p.m.

Fresh Milk and Cream Daily

VALENTIN DAIRY

Phone 657

DOLLAR DAY

Saturday - Fraser & Payne's

Open Saturday Night till 10 o'clock

Our windows are filled with Xmas gifts attractively priced for Dollar Day selling

KAYSER & ORIENT PURE SILK CHIFFON HOSE
Full Fashioned Silk to top, dull finish, French heel, cradle foot, all new shades, each pair neatly packed in gift box
Reg. $1.50 quality; Dollar Day, pair **$1.00**

LADIES' RAYON SILK BLOOMERS & VESTS
Exceptional value, dull finished Rayon Silk Vests and Bloomers; plain, tailored styles, assorted shades; Dollar Day—
3 prs. Bloomers for **$1.00** 3 Vests for **$1.00**

LADIES' TRIMMED RAYON SILK BLOOMERS & PANTIES
May-Belle quality, delustred finish, assorted styles, exceptional value;
Dollar Day, 2 pair for **$1.00**
Vests to match
2 for **$1.00**

ANGEL SKIN PRINCESS SLIPS
Fitting styles, lace trimmed, assorted shades, all sizes; Dollar Day, each **$1.00**

LADIES' BOXED HANDKERCHIEFS
Genuine Irish Linen, white with colored embroidery, boxed, 3 in box
Dollar Day, 4 boxes for **$1.00**

LADIES' WINTER WEIGHT UNDERVESTS
Extra good quality, silk, wool and cotton mixture neatly finished, tailored top, sizes, small, medium and large
Dollar Day, 2 for **$1.00**

EMBROIDERED PILLOW CASES
Laundered ready for use, embroidered in assorted colors, boxed in pairs
Dollar Day, pair **$1.00**

A NEW HAND-MADE KAYSER GLOVE
Genuine hand-stitched double-tex fabric, new gauntlet style, all new shades, each pair in gift box; regular value $1.50 pair
Dollar Day, pair **95c**

LADIES' PURE WOOL GAUNTLET GLOVES
Samples, all sizes, styles and colors
Dollar Day, 2 pair for **$1.00**

LADIES' NOVELTY FABRIC GLOVES
Assorted styles, good quality Fabric Gloves, all new shades
Dollar Day, 3 pair for **$1.00**

CHILDREN'S WOOL GLOVES
Samples, all styles, pure wool, sizes from 2 years to 10 years
Dollar Day, 3 pair for **$1.00**

LADIES' FLANNELETTE NIGHT GOWNS
Full cut, well made, good quality flannelette; Dollar Day, each **59c**

GIRLS' SILK & WOOL PLAITED HOSE
Silk & Wool Plaited Hose, good quality, mock fashioned, assorted shades
Dollar Day, 3 pair for **$1.00**

HORROCKSES WHITE FLANNELETTE
Horrockses British made Flannelette, 32 inches wide, extra good quality
Dollar Day, 6 yards for **$1.00**

WHITE FLANNELETTE
Good quality Canadian made Flannelette, white only
Dollar Day, 7 yards for **$1.00**

SHADOW CLOTHS, 48 INCHES WIDE
English Shadow Cloths, assorted designs, 48 inches wide, exceptional value
Dollar Day, 2 yards for **$1.00**

ALL SILK DRAPERY DAMASK
50 Inches wide, assorted designs, fast colors; Reg. $1.95 yd., Dollar Day, yd. **$1.00**

CRETONNES
Assorted patterns, good quality, fast colors; Dollar Day, 8 yards for **$1.00**

CURTAIN PANELS
Ivory shade, new designs, scalloped ends and fringed, full size
Dollar Day, 2 for **$1.00**

MEN'S NECKWEAR
Men's Ties, the largest assortment in town, guaranteed wool lined ties, silk faced in all the newest designs, each tie in gift box
Dollar Day, 2 for **$1.00**

BOYS' LEATHER STAR GAUNTLETS
Boys' Star Gauntlets, all leather, wool lined, color tan, sizes 6 to 8½; Dollar Day **69c**

BOYS' ¾ GOLF HOSE
Pure Botany Wool, extra special quality, size 7 to 10; Dollar Day, 3 pr. for **$1.00**

BOYS' YAMA CLOTH PYJAMAS
Fancy stripe Yama Cloth, soft and warm, fast colors and good wearing;
size 26 to 34; Dollar Day **$1.00**

MEN'S INITIALED LINEN HANDKERCHIEFS
Genuine Irish Linen, hand embroidered initials, 3 Linen Handkerchiefs in box for **$1.00**

MEN'S CAPE SKIN DRESS GLOVES
Men's Tan Cape Skin Dress Gloves all sizes; Dollar Day, pair **$1.00**

MEN'S WOOL LINED CAPE LEATHER GLOVES
All sizes, tan cape Gloves, wool lined strap wrist; Dollar Day pair **$1.50**

LADIES' UNDERWEAR
Heavy pure silk, flat crepe and crepe-de-chene hand made garments, tailored styles and lace trimmed, assorted shades. A new shipment just arrived.
Princess Slips, assorted styles, Reg. $2.95 **$1.98**
Panties and Brassier Sets Reg. $2.95 **$1.98**
Teddies, assorted styles Reg. $2.95 **$1.98**

Saturday Specials

Sterling Food Markets Ltd.

Phone 62 Phone 63

SMOKED HAMS
SHAMROCK or PREMIUM ½ or Whole lb. 25c

PORK
LEGS lb. 18c
SHOULDER lb. 12½c

FRESH WHIPPING CREAM
½ pint 25c

COMET BACON
2 pkgs. 25c

BEEF
BRISKET lb. 8c
POT ROAST lb. 10c
Oven Roast lb. 12½c

COMET BUTTER
3 lbs. 75c

Chopped Suet
2 lbs. 25c

STERLING COMET SPECIAL

SPARE RIBS
3 lbs. 25c

LAMB
LEGS lb. 25c
SHOULDER lb. 15c

Fresh Killed Local CHICKENS
lb. 25c

EASTERN OYSTERS
Pint 60c

FRUIT MINCE MEAT
2 lbs. 25c

LARD
2 lbs. 25c

ORDER YOUR CHRISTMAS TURKEY NOW

REGAL SHOP

Christmas Card Special

12 5-cent Cards for 50c
6 10-cent Cards for 50c

Free with each above purchase a sample of our home made candy.

With every $5 purchase we will give free a box of home made candy.

Prince Rupert made for the Prince Rupert maid

65c Value For 50c

WHY BAKE XMAS CAKE?

It's easier and better to buy it at—

Van's Bakery

Makers of High Class Bread, Cakes and Pastry

Advertise in the Daily News

FURS! FURS!

TRAPPERS, FARMERS AND COLLECTORS

We want your MINK, MARTEN, FISHERS, LYNX, CROSS, SILVER and RED FOXES, WOLVES, WEASELS to fill in our orders at once. Our prices in these articles cannot be beaten.

Prince Rupert, naturally located as a fur centre, is the most logical place for you to ship for quick returns, and you will get just as much if not more. A trial shipment will convince you.

All shipments kept separate until our prices are confirmed by you. When you are in Prince Rupert make our store your quarters and feel at home.

John Clones - Prince Rupert, B.C.

P. O. Box 367 Third Ave. & Sixth St.

WHEN YOUR COAL BIN NEEDS REPLENISHING PHONE US

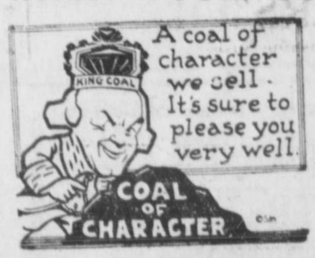

We have coals suitable for all your requirements and at prices to suit all purses.

PHILPOTT, EVITT & CO. LTD.

Phone 648

News and Views of Sport

PUCK RACE IS TIGHTER

First Place Teams Both Beaten Last Night While Cellar Dwellers Both Win

CHICAGO, Dec. 15: (CP)—Pace-making teams in both the international and American sections of the National Hockey League suffered shut-outs at the hands of the running up teams in last night's play, the Toronto Maple Leafs being defeated by the Canadiens at Montreal and the Detroit Red Wings by the Black Hawks here. The effect was to tighten up the race in both divisions.

The New York Americans and Rangers, cellar dwellers in the international and American divisions respectively, both won their games last night, the former over the Boston Bruins in New York and the latter over the Senators at Ottawa, one goal deciding the issue in each case. As a result the Americans moved into a tie with the idle Montreal Maroons for fourth place in the international division while the Rangers are now even with Boston for third place in the American.

Last night's scores:
Detroit 0, Chicago 4.
Boston 4, New York Americans 5.
New York Rangers 4, Ottawa 3.
Toronto 0, Canadiens 2.

Willing To Learn

Jack Pettifer, 230-pound British heavyweight scrapper, who stands 6 feet 6 inches off the floor, with his manager, George McDonald, on their arrival in New York. They are over here looking for fights. Pettifer admits he's not much of a fighter, but that he hopes to be some day.

BASKETBALL LAST NIGHT

Grotto Defeats Kaiens and Now Has Good Chance to Cop First Half Senior League Honors

A small crowd witnessed four unexciting hoop games at the Moose Hall last night with the junior and intermediate teams staging the best tilts of the evening.

Kaiens, minus their shooting ace, Scott, lost to the Grotto in a one-sided Senior League game 41-25. The Tobacconists took an early lead and were never headed although the Ironmongers were only three points behind at the recess period.

In the second half Arney went on a shootfest to give the Grotto the game 41-25 at full time.

Wingham, playing his first game for the Hardwaremen, gathered for himself 11 points, but Arney, Gillis and Morrison of the Grotto were also in a shooting mood.

This win gives the Grotto a good chance to take the first half.

Other Games

In the Junior League the Scythians nosed out the Boy Scouts 16 to 15 in a close game with Viereck of the Scouts scoring against his own team.

Christison won the Intermediate game for the Warriors by scoring a basket in the dying minutes of the game to nose out the Merchants 11-10.

King Edward High School girls won the Ladies' League game from the Comets by default 2-0, but lost an exhibition game 14-4.

Junior League

Scythians—A. Gillis (2), Murray, Dominato (8), Byrne, Montesano (6).

Scouts—Viereck (8), Linasem, Kishimoto (5), Dybhavn, Dean (2).

Intermediate League

Merchants—Kanaya (2), Armstrong (4), Blake, Greer, Arney (4), Dingwell.

Warriors—Christison (5), Fitzpatrick, Red Gillis, Comadina (5), Hickey (1).

Ladies' League

High School—Ritchie, Blaine (2), Ellison, Turgeon, Davis (2), Mussallem.

Comets—Smith (8), Long (4), Dickens (2), McLeod, Berner.

Senior League

Kaiens—Kelsey (5), Tobey (1), Steffensrud (2), Wingham (11), Dingwell (2), Christisen (4).

Grotto—Stalker (4), Menzie, Arney (12), Pierce (4), Gurvich (1), Gillis (7), Morrison (13).

BASKETBALL

Dec. 18— C.N.R.A. vs. Kaiens Cardinals vs. High School; High School vs. Merchants.

OPERATION ON PLAYER

Surgeons Take "Last Chance" to Save Life of Injured Toronto Hockey Player

BOSTON, Mass., Dec. 15:—An emergency operation which doctors admitted was the "last chance", was performed yesterday afternoon on Irvin (Ace) Bailey, Toronto Maple Leafs hockey player, who sustained a seriously fractured skull when he was tripped on the ice during the National Hockey League game here Tuesday night between the Maple Leafs and Boston Bruins.

Bailey's condition was reported today to be somewhat improved. The crisis is expected by tonight.

Pending a full investigation into the circumstances of the melee in which Bailey received his injuries, Frank Patrick, managing director of the National Hockey League, announced yesterday that Eddie Shore of Boston, who tripped Bailey, and Red Horner of Toronto, who in turn struck Shore to the ice with his fists, had been indefinitely suspended. Shore is recovering from the effects of a severe gash on the skull.

Elks Lead Over Empress in Part Of Billiard Play

In four out of six games to be played in last evening's Billiard League fixture between Elks and Empress, the Lodgemen took an aggregate lead of 739 to 694. Individual scores were as follows:

C. P. Balagno, Elks, 200; A. Donald, Empress, 98.

Harry Menzie, 200; M. E. Young, 196.

J. Doherty, 180; Frank Aldridge, 200.

John Bulger, 159; J. Sutherland, 200.

The following games were postponed: William Stuart, Elks, vs. W. E. Williscroft, Empress; Johnny Saunders vs. Pete Pritchard. These, together with an outstanding game from Tuesday night's fixture between Alex Murray, Canadian Legion, vs. Earl Batt, Grotto, will be played tonight.

Billiard Averages

	G.	Ttl.	Ave.
D. Brown (G)	6	1200	200
S. D. Macdonald (G)	2	400	200
J. Sutherland (Emp)	5	989	198
J. May (G)	6	1180	197
P. Pritchard (Emp)	5	972	194
C. Baptie (CL)	6	1155	193
Roy Fong (E)	2	386	193
C. P. Balagno (Elks)	6	1148	191
G. P. Tinker (CL)	6	1133	189
G. Howe (G)	5	928	186
W. Williscroft (Emp)	3	559	186
E. Batt (G)	5	924	185
J. Doherty (Elks)	4	733	183
F. Aldridge (Emp)	6	1094	182
M. M. Lamb (CL)	4	722	181
J. Bulger (Elks)	6	1075	179
A. Donald (Emp)	6	1053	176
C. Youngman (CL)	6	1045	174
J. Saunders (Elks)	5	872	174
W. Rance (CL)	1	172	172
W. E. Hutson (G)	4	680	170
B. Morgan (G)	6	1014	169
W. Stuart (Elks)	5	844	169
V. Menzie (Elks)	1	168	168
H. Menzie (Elks)	5	828	166
L. Raabe (Emp.)	1	166	166
M. E. Young (Emp)	6	969	162
A. Murray (CL)	5	795	159
A. Beale (Emp)	2	305	153
A. Harvey (CL)	5	754	151
W. Lamble (Elks)	2	287	144
A. Zadaroski (G)	1	133	133

Hockey Standings

International Division

	W.	D.	L.	F.	A.	P
Toronto	10	1	3	49	21	21
Canadiens	7	2	6	26	25	16
Ottawa	5	1	8	22	23	11
Montreal	3	3	6	21	31	9
Americans	3	3	7	28	47	9
American Division						
Detroit	8	1	5	32	30	17
Chicago	7	1	6	20	18	15
Boston	6	0	8	32	34	12
Rangers	5	2	5	19	20	12

BILLIARD

December 19—Elks vs. Canadian Legion.
December 21—Empress vs Grotto.

Gifts of All Kinds --- for All Kinds of Men

See these Values and Others in Our Gift Display

Forsyth Broadcloth Shirts— up from $1.55
Forsyth Pyjamas— up from $2.00
Forsyth Ties—Hundreds of them up from 50c
Forsyth Linen Handkerchiefs— up from 25c

SPECIAL—Peccary Hog Gloves for Men— Best make, per pair $3.00

E. & S. Currie's Ties, Mufflers, Suspenders and Garter Sets, Belts and Initial Buckles at lowest prices possible. Come to see them and judge for yourself.

BRYANT COMPANY LTD.
The Shop for Women Who Shop for Men

Insist on "GRANT'S BEST PROCURABLE"—The Original
For Sale at Vendors or direct from "Mail Order Dept." Liquor Control Board, 847 Beatty St., Vancouver

GRANT'S
"BEST PROCURABLE"
PURE SCOTCH WHISKY
RICHEST IN FINEST HIGHLAND MALT
Bottled and guaranteed by William Grant & Sons Limited Glenfiddich and Balvenie-Glenlivet Distilleries, Dufftown & Glasgow, Scotland.
This advertisement is not published or displayed by the Liquor Control Board or the Government of British Columbia

FURS
I have a big order for raw furs and am prepared to buy at top prices. Before selling elsewhere let me see what you have. I am in a position to pay as much or more than others and you get your cash at once, either by return mail or by wire.
GOLDBLOOM
The Old Reliable

BYTOWN MACHINE WORKS
William Richards, Proprietor
Repairing and Overhauling of Machinery
Installations of Gas and Diesel Engines
Substantial Reductions For Cash

REMEMBER TO GET YOUR SUPPLY OF
PILSENER LAGER

for the Festive Season
Good health,
Good cheer,
Good company
are always associated with
Good beer.
ORDER BY THE CARTON
VANCOUVER BREWERIES LIMITED
Also Brewers and Bottlers of:
DUTCH GIRL AND U. B. C. BOHEMIAN BEERS AND CREAM STOUT
This advertisement is not published or displayed by the Liquor Control Board or by the Government of British Columbia

This advt. is not published or displayed by the Liquor Control Board or by the Government of British Columbia.

Lamp Shades
Bed Lights
Radio Lamps
Just Arrived
Kaien Hardware
A Satisfactory Place to Shop
PHONE: 3
We Sharpen Skates
Test Radio Tubes

For Your Health
Chiropractic
Ultra Violet Rays
Intra Red Rays
Massage
All at Reasonable Prices
W. C. ASPINALL D.C.
(Chiropractor)
Green 241 Phones Green 549
Exchange Block

The AUCTIONEER
Packing—Crating—Wrapping & General Furniture Repairs
List your goods with me
Phone—Black 120
GEO. J. DAWES

Coal Prices

Alberta's Best Lump	$12.50
Alberta's Best Egg	11.50
Alberta's Best Stove	11.00
Pembina Egg	11.50
Dry Jack and Cedar, per load	5.00
Local Wood, per cord	6.00

HYDE TRANSFER—PHONE 580

If you lose anything, try a classified ad.

Want Ads

FOR SALE

FOR SALE good office safe. Can be seen at Daily News. tf

FOR SALE — Oak Buffet $15.00. Apply Mrs. Ross, York Hotel.

FOR SALE— One Gurney Brick-lined heater in A1 condition. Phone Black 687. tf

LIVE Xmas present. Roller Canaries. Guaranteed singers. Ship any distance. W. Hutson, Rand Block.

FOR RENT

VERNON Apartments housekeeping rooms, newly renovated, 141 2nd Avenue. Phone Red 421.

FOUND

FOUND— A pair of light horn rimmed glasses, about two weeks ago. Owner may have same by calling at Daily News office and paying for this advertisement.

PAINTERS

PAINTING and Paperhanging Moller, Phone Red 802.

TRANSFERS

CAMERON'S Transfer. Dry birch, cedar, jackpine. Furniture moving. tf

HAIRDRESSER

PERMANENT WAVING!
Cluster Curl; Latest Styles
NELSON'S BEAUTY SHOPPE

TIMBER SALE X15799

Sealed tenders will be received by the Minister of Lands at Victoria, B.C., not later than noon on the Eighth day of January, 1934, for the purchase of License X15799, to cut 2,439,000 feet of Spruce, Cedar, Balsam and Hemlock, situated on Lots 696, 2189, 2190 and 2191, Kumealon Inlet, Grenville Channel, Range 4, Coast Land District.

Two years will be allowed for removal of timber.

Further particulars of the Chief Forester, Victoria, B.C., or District Forester, Prince Rupert, B.C.

AUCTION SALE

Timber Sale X15868

There will be offered for sale at Public Auction, at noon on the twenty-eighth day of December, 1933, in the office of the District Forester, Prince Rupert, B.C., the License X15868, to cut 1,584,000 F.B.M. of Spruce, Cedar and Hemlock on an area situated on Klunkwon Bay, Darwin Sound, Queen Charlotte Islands Land District.

Two years will be allowed for removal of timber.

"Provided any one unable to attend the auction in person may submit tender to be opened at the hour of auction and treated as one bid."

Further particulars may be obtained from the Chief Forester, Victoria, B.C., or the District Forester, Prince Rupert, B.C.

— S. R. S. —

'Tune in Topics' HIGH LIGHTS

WEDNESDAY, DEC. 13
6:30 — John McCormick, KOMO.
7:30 — One Man Family, KOMO.
8:00—Varieties, CFCN.
9:00—Cowboy, CFCN.

THURSDAY, DEC. 14
6:00—Show Boat, KOMO.
8:00—Foot Hill Echoes, CFCN.
9:00—Ghost Stories, KOMO.
9:15—Old Time Music, CFCN.

FRIDAY, DEC. 15
6:30 — Lyric Stage Gems, CFCN.
8:15—Gilmore Circus, KOMO.
9:15 — Concert Miniatures, KPO.

and Remember—We offer you a modern, efficient and reliable Radio Service

Superior Radio Service

Phone Blue 320; 336 2nd. Ave.
LOOK FOR THE TOWER

The Markets

Retail prices current here are as follows:

Vegetables	
Potatoes, Ashcroft, 9 lbs.	.25
Sack	2.50
Potatoes, Upriver, 10 lbs.	.25
Sack, $2.10 to	2.40
Carrots, B.C., bunch	.04
10 lbs.	.25
Sweet Potatoes, lb.	.10
Hothouse Tomatoes, No. 1, 2 lbs.	.35
Basket	.85
Brussells Sprouts, lb.	.13
Onions, 3 lbs.	.25
Savoy Cabbage, lb.	.06
Leeks, bunch	.05
Garlic, imported, per lb.	.35
Cabbage, B. C., lb.	.05
Cal. Head Lettuce, 8c to	.12
Cauliflower, lg., B.C., ea., 25c to	.30
Hubbard Squash, lb.	.06
Green Peppers, lb.	.15
Vegetable Marrows, lb.	.04
Spanish Onions, lb.	.10
Beets, bunch,	.04
Bulk, 8 lbs.	.25
Parsley, bunch	.07
Turnips, 10 lbs.	.25
Parsnips upriver washed, 6 lbs.	.25
Celery, B.C., head 8c to	.15
Apples	
Winter Bananas, 4 lbs.	.25
Box	1.85
McIntosh Reds	
Fancy Wrapped, 3 lbs.	.25
Box	2.40
Grimes Golden and Rome Beauty, fancy bulk, 4 lbs.	.25
Box	1.85
Delicious "C" wrapped, 4 lbs.	.25
Box	2.25
Fancy wrapped, 3 lbs.	.25
Box	2.50
Fruits	
West Indies Oranges, doz. 33c to	.65
Jap Oranges, box	.90
Lemons, Cal.,	.40
Grapefruit, Calif., 6c to	.10
Jamaica Grapefruit, each 7c to	.13
Pears, Anjous, doz.	.40
Pomegranates, each, 5c to	.08
Bananas, lb.	.15
Emperor Grapes	.20
Cranberries, lb.	.25
Flour	
Flour, 49's, No. 1 hard wheat	1.75
Second Patent	1.65
Pastry Flour, 10 lbs. 45c to	.50
Aust. Pastry Flour, 10 lbs.	.35
Honey	
Extracted Honey, per jar 20c to	.30
Comb Honey	.30
Sugar	
White, 100 lbs.	7.75
Yellow, 100 lbs.	7.25
Eggs	
B.C. Fresh Extras, cartoned	.40
Local new laid, doz.	.50
Fresh Seconds	.24
Preserved Extras, doz.	.32
Butter	
Fancy, cartoned, lb.	.33
No. 1 Creamery, 3 lbs.	.85
Lard	
Pure, lb. 17c to	.20
Meats	
Turkeys, No. 1 Alberta, lb.	.30
Fowl, No. 1, lb.	.25
Roasting Chicken, lb.	.28
Ham, sliced, first grade	.40
Ham, picnic, first grade, lb.	.18
Bacon, side, sliced, best grade	.37
Pork, shoulder, lb.	.16
Pork, loin, lb.	.22
Pork, leg, lb.	.22
Pork, dry salt, lb.	.20
Veal, loin, lb.	.20
Veal, shoulder, lb.	.12½
Beef, pot roast, lb. 10c to	.12
Beef, boiling, lb.	.08
Beef, roast, prime rib, lb.	.18
Beef, steak, lb. 20c to	.25
Lamb, shoulder, lb.	.15
Lamb, leg, lb.	.20
Lamb Chops	.20
Fish	
Smoked Kippers, lb.	.15
Salmon, fresh, lb.	.20
Halibut, 2 lbs.	.25
Smoked Halibut, lb.	.15
Dried Fruits	
White Figs, lb.	.12½
Black Cooking Figs, lb.	10
Dates, bulk, lb., 8c to	.15
Lemon and Orange Peel	25
Citron peel	.32
Prunes, 30-40, lb.	.15
Prunes, 40-50, lb.	.12
Prunes, 60-70, lb.	.11
Raisins, Australian seedless, lb.	.14
Raisins, Cal., seedless, lb.	.15
Currants, lb.	.15
Apricots, lb. 18c. to	.20
Apples, dried 14c. to	.17
Peaches, peeled 12c. to	.15
Cheese	
Ontario solids, new, lb. 22c &	.25
Ontario, mature, lb.	.35
Stilton, lb.	.35
Edam, lb.	.45
Roquefort, lb.	.90
Gorgonzola, lb.	.65
Feed	
Wheat, Alberta	1.95
Bran	1.50
Middlings	1.30
Shorts	1.55
Oats	1.75
Fine Oat Chops	2.00
Crushed Oats	2.00
Barley	1.70
Laying Mash	2.50
Oyster Shell	1.65
Scratch food	2.10
Barley Chop	1.85
Nuts	
Almonds, Tarragonna, lb.	.25
Almonds, shelled Valencias	.50

CHRISTMAS PRESENTS

People everywhere are considering the question of Christmas presents. One of the most welcome presents a former Prince Rupert resident could get would be a subscription to the Daily News.

In order to co-operate with our readers who wish to keep alive in the minds of their friends the activities of the people of the Prince Rupert district, we are making a special half-rate for people living outside the district, if sent by a person who is already a subscriber to the paper.

Send in $1.50 with the name of the person to whom you wish to donate the paper and we see that they get it by mail for one year.

Gives Up $100,000 a Year Pension

Here is Albert H. Wiggin, former chairman of the Chase National Bank of New York, who has asked the institution to discontinue his $100,000 annual retirement salary because of public criticism. Wiggin's recent income figures are shown above.

When Rosenbloom Beat Walker

Maxie Rosenbloom (right) leads with a right in the ninth round of his bout with Mickey Walker, in which he kept his light heavyweight title by winning the decision.

Steamship Sailings

For Vancouver—
Tuesday—Catala 1:30 p.m
Thurs.—ss. Pr. George 10:15 p.m.
Friday—ss. Prin. Adelaide 10 p.m
Ss. Cardena midnight
Dec. 1 and 15—ss. Pr. Norah p.m.

From Vancouver—
Sunday—ss. Catala p.m
Wed.—ss. Pr. George 10 a.m
Friday—ss. Prin. Adelaide p.m
Ss. Cardena p.m
ss. Princess Norah a.m.
Dec. 11 and 28—ss. P. Norah a.m.

For Anyox and Stewart—
Sunday—ss. Catala 8 p.m.
Wednesday—ss. Pr. George 4 p.m

From Anyox and Stewart—
Tuesday—ss. Catala 11:30 a.m
Thursday—ss. Pr. George 8 p.m.

For Naas River and Port Simpson—
Sunday—ss. Catala 8 p.m

From Naas River & Port Simpson
Tuesday—ss. Catala 11:30 a.m

For Ocean Falls—
Tuesday—ss. Catala, 1:30 p.m.
Thurs.—ss. Pr. George 10:15
Friday—ss. Prin. Adelaide 10 p.m

From Ocean Falls—
Wednes.—ss. Pr. George 10 a.m.
Friday—ss. Prin. Adelaide p.m.
Ss. Cardena p.m.

From Skeena River—
Friday—ss. Cardena p.m.

For Queen Charlotte Islands—
Dec. 1 and 22—ss. P. John 10 p.m.

From Queen Charlotte Islands—
Dec. 20—ss. Pr. John a.m.

For Alaska—
Dec. 11 and 28—ss. Pr. Norah a.m

C. N. R. Trains

For the East—
Mondays, Wednesdays and Fridays 5:30 p.m

From the East—
Tuesdays, Thursdays and Saturdays 10 p.m

Guide to Correspondents

The Daily News welcomes correspondence on live topics of the day or any other subject of public interest, but letters must be brief and to the point. The long-winded correspondent has no place in modern journalism.

Every letter must be signed by the writer, not necessarily for publication but as a matter of good faith and courtesy. All unsigned documents go to the waste paper basket. Letters of a caustic character must have the signature appended for publication.

Letter should be written on one side of the paper only. Correspondents must avoid personalities and the language should be such as would be allowed in the ordinary rules of decorum.

Mail Schedule

For the East
Mondays, Wednesdays and Fridays 4:30 p.m

From the East—
Tuesdays, Thursdays and Saturdays 10 p.m

For Vancouver—
Tuesday 12:30 p.m
Thursdays 9:15 p.m
Friday 11 p.m
Dec. 1 and 15 4 p.m
Mondays and Wednesdays (by train) 4:30 p.m

From Vancouver—
Sunday p.m
Wednesday 10 a.m
Friday p.m.
Tuesdays, Thursdays and Saturdays (by train) 10 p.m.
Dec. 11 and 28 a.m.

For Anyox and Stewart—
Sunday 7 p.m
Wednesday 2 p.m

From Anyox and Stewart—
Tuesday 11:30 a.m
Thursday 8 p.m

For Naas River and Port Simpson—
Sunday 7 p.m

From Naas River and Port Simpson
Tuesday 11:30 a.m

For Queen Charlotte Islands—
Dec. 1 and 22 a.m.

From Queen Charlotte Islands—
Dec. 20 a.m.

Get quick results with a want ad

The Daily News can be purchased at—
Post Office News Stand, 325 Granville St., Vancouver.
Karl Anderson, Prince Rupert, B.C.
R. W. Riley, Terrace, B.C.
General Store, Anyox.
Smithers Drug Store, Smithers, B.C.

Prince Rupert DRY DOCK AND SHIPYARD

Operating three Dry Docks
Total capacity 20,000 tons

Shipbuilders and Ship Repairers
For Steel and Wood Vessels
Iron and Brass Casting
Electric and Acetylene Welding
Crane Derrick for Heavy Lifts
Sawmill and Mining Machinery Repaired and Overhauled

"TILLIE THE TOILER" Mac's "Engaging" Voice —By Westover.

Mac Didn't Figure on This!

Gifts for -- Xmas

HURRY!

Don't Be Disappointed

Buy now! Our large stock bought of Leckie Slippers and Moccasins is selling fast. "Buy at Home." Our prices cannot be beaten. Leckie's Footwear stands the test.

SPECIALS

Women's Cloth Zippers
Highest Quality Cashmerette in black & brown
Reg. $2.95 Special **$1.95**

Women's Rubber Overshoes
In attractive blue color, four dome fasteners
Reg. $1.95 Special **$1.25**
These are real bargains. Snap 'em up.

SHOES

Snappy Shoes for the Snappy Miss in Pumps and T-Straps, spike heels, round toes, kid & patent leather reg. $3.95; special **$2.45**

Women's Smart, Attractive Dress Oxfords in black and brown calf and kid leathers, reg. $4.95 up from **$2.95**

Smart Street Oxfords in black and brown, new shawl tongue, reg. $4.95 up from **$3.49**

Women's High Grade Pumps and Strap Slippers, finest quality kid, smart attractive designs, very dressy in medium snike and Cuban heels, reg. $5.45 up from **$2.95**

Slipper and Moccasin Specials

Women's Genuine Hair Seal Moccasins, reg. $2.95, up from **$1.29**

Women's Boudoir in fine kid, all colors, reg. $2.50 up from **99c**

Women's Boudoirs, rubber heels, reg. 95c up from **69c**

Misses' and Children's Genuine Indian Made Moccasins, reg. $1.95 up from **75c**

Misses' and Children's Boudoirs, reg. 85c up from **39c**

MADE BY LECKIE—Men's & Women's Ski Boots, oil tanned chrome solid leather double soles and double stitched. Absolutely waterproof.

SHOES

Men's High Grade Dress Oxfords, reg. $4.95 up from **$2.95**

Men's High Grade Calf Dress Boots, reg. $4.95 up from **$2.95**

Leckie's Solid Leather Work Boots reg. $4.95 **$3.95**

Men's Romeo Slippers in kid, black and brown reg. $3.50, up from **$1.95**

Men's English Felt Slippers, reg. $1.95 up from **85c**

Boys' and Youths' Felt Slippers, reg. $1.25 up from **69c**

Five Percent Discount on City Scrip at Cut Rate Shoe Store and Montreal Importers

CUT RATE SHOE STORE -- 3rd Avenue

See Our Windows Compare Our Prices

URGES NEED OF RESEARCH

Don Finn Gives Farewell Address at Meeting of Rotary Club Yesterday

D. B. Finn, director of the Prince Rupert Fisheries Experimental Station, who is being transferred to Halifax, gave his farewell message to the local Rotary Club, of which he was a member, at the luncheon yesterday.

Mr. Finn defended the spending of money by governments on research work, particularly emphasizing the desirability of doing so in order to compete when all other nations were doing the same. He said it was a well known fact that when the resources of the country were left to private interests they suffered. Intelligent governmental administration of natural resources was desirable.

There was little criticism of governments doing research work in connection with mining, forestry, agriculture or fisheries but, when it came to the more general work of aiding industry through research as was done by the National Research Council, there was apt to be a different viewpoint.

Mr. Finn drew attention to what was being done quietly in England in connection with research work. Much good work was being carried out there. He was amazed at the intense and thorough way in which they were rationalizing industry. The best minds of the nation were working on it. Much money was being spent and good results obtained. It was necessary in order to preserve the national integrity. Good financiers were useless without good industrialists.

Canada was a land of great resources with only ten million inhabitants. The country would prosper through the intelligent exploitation of these industries. In this research would be a great aid in rectifying the mistakes that had been made in getting together information for use in the future. They had a duty to perform to the producer, the consumer and the manufacturer.

In concluding his address Mr. Finn drew attention to the pleasant associations formed at the Rotary Club. Few places offered such a spontaniety of friendships as did the community of Prince Rupert.

Iowa University Principal Takes Carnegie Post

DES MOINES, Iowa, Dec. 15:—Dr. Walter Jessup has resigned as principal of Iowa University to take over the principalship of the Carnegie Institute for the Advancement of Teaching.

FRIDAY and SATURDAY
TWO SHOWS—7 & 9
Admission—15c & 50c
SATURDAY Matinee, 2:30
Admission — 15c & 35c

THE NEW CAPITOL ENTERTAINMENT Season

Monday & Tuesday
Rome Express

MODELS, MIDINETTES AND MA'AMSELLES THROW KISSES TO—

MAURICE CHEVALIER

in "THE WAY TO LOVE" (7:30 & 9:30)

With ANN DVORAK, EDWARD EVERETT HORTON. A Paramount Picture
Sure He's Naughty—Who Wants to Behave in Gay Paree?
Comedy—LAUREL & HARDY in "MIDNITE PATROL"
"CLANCY OF THE MOUNTED" METRO NEWS

GIFTS FOR EVERYONE

Read, Buy and Save

Solid Gold Genuine Diamond Rings, from ..... $12.75 to $1500.00

Watches, from $1.00 up. Hamilton, Waltham and Elgins are the leading standard watches for accuracy and dependability in the art of fine time keeping.

Alarm Clocks, from ..... $1.00 up

Electric, Mantle, Wall and Grandfather Clocks.

Sterling Silver and Silver Plate Holow Ware and Flatware, priced according to quality.

Sterling Silver and Fancy Toilet Ware, popular prices.

Ladies' Hand Bags and Novelty Bags.

Ladies', Misses' and Children's Umbrellas.

Table, Stand and Floor Lamps, moderate prices.

DOWN-STAIRS STORE

FINE CRYSTAL — CUT GLASS — PLAIN GLASSWARE — DINNERWARE — FINE CHINA
CROCKERY — BRASSWARE — NOVELTIES — CLUB BAGS — AEROPACKS — SUIT CASES

SHEAFFER and WATERMAN Pens and Pencils, Desk Sets. Your Name Free in 22-K. Gold.

Hundreds of other attractive and useful gifts

WE CORDIALLY INVITE YOUR INSPECTION—OPEN EVENINGS

MAX HEILBRONER

Diamond Specialist

Saturday's DIAMOND "F" SPECIALS!

Fresh Killed Bulkley

Poultry

Roasting Chickens lb. 25c
Boiling Fowl, lb. 18c

Extra Specials

Pork Tenderloins, lb. 25c
Ayrshire Bacon, lb. ..18c
Cambridge Sausage, lb. 12½c
Hamburger, lb. 10c
Beef Sweetbreads, lb. 22c
Beef & Calf Heart lb. 10c
Garlic Sausage, lb. ..20c
Liver Sausage, lb. ...25c
Blood Sausage, lb. ...20c
Local Fresh Eggs doz 45c

Local Veal

Leg Roast Veal, lb. ..20c
Loin Roast Veal, lb. 18c
Rump Roast Veal, lb. 14c
Sh'ld Roast Veal, lb. 12c
Breast Veal, lb. 8c

Steer Beef

Round Steak, lb. 14c
Rump Roast Beef, lb. 14c
Rib Roast Beef, lb. ..14c
Brisket Beef, lb. 7½c
Pot Roast Beef, lb. ..10c

ORDER YOUR CHRISTMAS TURKEY NOW
Fresh Killed Bulkley Valley Turkeys, lb. 18c to 30c

Phone 10 — Quality Service
Friebelhorn
Phone 2 — Pioneer Butchers Est. 1910

CHEVALIER FILM HERE

Popular French Star at Capitol Theatre in Latest Picture, "The Way to Love"

Maurice Chevalier, in his latest picture, "The Way to Love," showing this week-end at the Capitol Theatre here, has the role of a guide for a large and prosperous Parisian tourist agency, the French comedian playing his game of life and love amid settings which are most familiar to him. His romantic journeyings lead him to Ann Dvorak, lonely street urchin, who is the target of a villainous knife-thrower. She runs away from a carnival and follows Chevalier to his roof-top home which he shares with other friends. They fall in love and from then on the story concerns the pitfalls, some humorous and some tragic, which they encounter in their struggle to gain happiness.

With the star and Miss Dvorak appear such well known screen personages as Edward Everett Horton, Minna Gombell, John Miljan and Sidney Toler.

Several brand new Chevalier songs are introduced.

SILVER

TAKEN OVER BY PREMIER

Northern Mining Company Options Alexandria Mining Property Down the Coast

Alexandria mine at Phillips Arm, 120 miles up the coast from Vancouver, has been optioned by the Premier Gold Mining Co. and men are at present at work on the property getting it in shape for further development.

The Alexandria has been held for years by a group of British Columbians, principal of which is C. H. Dickie of Duncan. An eastern company worked it for a time four or five years ago under the superintendence of Thomas Davey and Graham Mines took a look at it a couple of years ago. During recent months Grant Mahood's Toronto companies were interested and secured an option but no work was done.

The success of the Enid-Julie mine is said to be the reason for Premier entering the Phillips Arm area. Enid-Julie is just above the Alexandria.

THINK IT OVER

We can save you money when you buy from us

PRUNES—30-40 2 lbs.	25c
DRIED PEACHES— 2 lbs.	29c
SMYRNA WHITE FIGS— 3 lbs.	25c
BRUSSELS SPROUTS— per lb.	9c
FRESH SPINACH— 3 lbs.	25c
PUFFED WHEAT— per pkg.	13c
AYLMER PORK & BEANS— Talls, 3 tins	25c
JUTLAND SARDINES— 4 tins	25c
ECONOMY BRAND COFFEE— Fresh Ground per lb.	27c
TERRACE TURNIPS— 10 lbs.	25c
PARSNIPS— 6 lbs.	25c
ECONOMY BUTTER— 3 lbs.	77c
EGGS—Fresh Pullets 3 doz.	95c

Complete Stock of XMAS CANDIES, BOX CHOCOLATES, FRESH NUTS, FIGS, ETC. See us first.

We Accept City Scrip

MUSSALLEM'S Economy Store

"Where Dollars Have More Cents"
517-19 Third Avenue West
P.O. Box 575 Phone 18

Give Him---

Something to Wear

Men's Gift Ties— Boxed up from **50c**

Fine Arrow Shirts— Boxed up from **$1.95**

Fancy Woolen Hose— Boxed up from **50c**

Dressing Gowns— We also have a complete line up from **$4.95**

LAMBIE & STONE

Where Good Clothes Cost Less

Hunters! Sportsmen!

Have your trophies mounted by an expert. Bear rugs mounted in any style. Game heads a specialty. All work guaranteed first class.

FURS MADE UP
Write For Prices
E. Dix, Taxidermist
Terrace, B.C.

Central Hotel

American and European plan
Housekeeping Rooms

We Also Sell Coal That Gives Perfect Satisfaction

Phone 51

MACKENZIE'S FURNITURE

Gifts That Will Last

Chesterfield Suites—Covered all over in mohair
Carpet Mats—Good assortment

Solid Walnut End Tables ..... **$2.25** Doll Carriages from **$4.00**

Phone 775 — Third Avenue — Prince Rupert

Because it doesn't pay to advertise poor products, it does pay to buy those advertised.

Give 'Him' The Best

For Less Money

You can save here on your

Christmas Purchases

Full range of suitable presents for men

G. C. Arseneau's Men's Wear

Second Ave., Phone Black 114

TYPEWRITERS

For Sale or Rent

Rose, Cowan & Latta
Phone 234

FOR SALE Fresh FLOUNDERS Aboard 'Unome'

Cow Bay

NEW ROYAL HOTEL

J. Zarelli, Proprietor
"A HOME AWAY FROM HOME"
Rates $1.00 up
50 Rooms, Hot & Cold Water
Prince Rupert, B.C.
Phone 281 P.O. Box 196

WOOD! WOOD!

14-In. Blocks, delivered per cord $6
Split, Ready for Stove per cord $8
Kindling per cord $10
Half Cord $5

Phone Blue 825

COAL! COAL!

Our Famous Edson, Alberta and Bulkley Valley Coals are guaranteed to give satisfaction. Try a ton of No. 1 Bulkley Valley. We also sell Timothy Hay, Wheat Oats and Barley.

Prince Rupert Feed Co.
58 — Phones — 858

The Fish which made Prince Rupert Famous

"Rupert Brand" SMOKED BLACK COD

Prepared Daily By
Canadian Fish & Cold Storage Co., Ltd.
PRINCE RUPERT, B.C.