Tomorrow's Tides

High	5:37	15.8 ft.
	17:2	17.9 ft.
Low	11:26 a	7.9 ft.

The Daily News

NORTHERN AND CENTRAL BRITISH COLUMBIA'S NEWSPAPER

Today's Weather

Prince Rupert — Cloudy, light south east wind; barometer 30.25; temperature 62; sea smooth.

Vol. XXIV., No. 187. PRINCE RUPERT, B.C., FRIDAY, AUGUST 11, 1933 PRICE: FIVE CENTS

PROVINCIAL LIBRARY 119 31 Mar 34

COMMISSIONER TELLS OF HIS EFFORTS

HEAD OF NON-PARTISAN PARTY IS BUSY ELECTIONEERING

Interior Valleys Could Produce Almost Everything Prince Rupert Needs Says Commissioner Alder

Sixty Thousand Pounds of Packinghouse Products Are Marketed Weekly in City Every Pound of Which Could be Raised in Interior Valleys

Prince Rupert is importing 60,000 pounds of packinghouse products every week and every pound of this could be produced in the interior valleys, Commissioner Alder stated in an address to the Prince Rupert Rotary Club at its luncheon yesterday in the Commodore Cafe. The commissioner spoke of the valuable co-operation he had received in the city since his arrival. This had come from members of city councils, school boards, library boards and other organizations. All the city departments were functioning in good shape. New equipment had been secured for the fire department and the firemen had painted the building. Fifteen miles of macadam road had been put into good shape and the police department had made a beauty spot at the side of their building and on the hillside.

In the telephone department a necessary replacement of 7,000 feet of new cable had been installed.

In the interior he had made a proposal for marketing produce in the city and had offered the farmers of the interior the use of the market building. The idea had been received with enthusiasm and he had every hope that action would follow. The interior could produce practically everything that Prince Rupert needed.

At the luncheon mine host Killas served Vanderhoof creamery butter, strawberry shortcake in which both strawberries and cream came from Terrace and the beef for the second course came from Kitimaat.

S. COCKER IS NOMINEE OF BOWSERITES

Convention Held at Burns Lake Chooses Vanderhoof Man as Candidate for Non-Partisan Party

BURNS LAKE, Aug. 11:—At a well attended open convention held in Burns Lake for the purpose of nominating a candidate to represent the non-partisan movement under the leadership of William J. Bowser, Samuel William Cocker of Vanderhoof, was elected by a big majority over Harry W. Smale of Fort Fraser. Nearly one hundred ballots were cast of which sixty were in favor of Mr. Cocker.

Bartley McCrae and R. W. Innes of Topley nominated Mr. Cocker and Matthew F. Nourse of Burns Lake and William Roberts of Fort Fraser nominated Mr. Smale. Both nominees spoke to the convention prior to the election.

Vancouver Stocks

(Courtesy S. D. Johnston Co.)

Vancouver

Reno, 1.65.
Pend Oreille, 1.15.
Noble Five, .11½.
Premier, 1.21.
National Silver, .05½.
Porter Idaho, .09½.
Bridge River, .29.
Georgia River, .05.
Cariboo Gold, 2.99.
Reward, .11.
Meridian, .40.
Missouri, .18.
Lucky Jim, .05.
Silver Crest, .03¾.
Waverly, .05⅛.
Indian, .02½.
B. R. X., .45.
Wayside, .54½.
Native Son, .07.
Bluebird, .02½.
Cork Province, .01.
Morning Star, .22.

Toronto

Noranda, 34.00.
Sherritt, 1.45.
Nickel, 20.25.
Macassa, .67½.
McWatters, .99.
Granada, .88.
Sisco, 1.58.
Kirkland, .35.
San Antonio, 1.02.

Oils

Sterling, .39.
A. P. Con., .27.
Fabyan, .01.
Freehold, .12.
Calmont, .15.
C. & E., 1.43.
Home, 2.10.

Body is Found in River at Sidmouth

REVELSTOKE, Aug. 11:—The body of Wesley Henderson, aged 29, who had been missing from home since July 15 has been found in the Columbia River at Sidmouth.

RAINS BRING NO RELIEF

Came Too Late on Prairies to Save Grain Crop—Will Improve Feed Situation

WINNIPEG, Aug. 11:—Weather in the grain areas of Western Canada passed through a complete gamut of conditions varying from extreme heat with dry winds to devastating hail and general rainfall, according to the weekly crop report of the department of agriculture, Canadian National Railways. The crops in districts receiving rain are too far advanced to have the quality or out-turn improved but the feed situation will benefit. Localities receiving the hot dry winds and hail saw an already small yielding crop in some districts completely wiped out. Cutting is general through all the southern sections of the three provinces and at some points threshing has commenced.

Manitoba

The Manitoba harvest was held up for two days on account of good rains. These were too late to be of any advantage to crops but will improve the fall feed situation. Coarse grain yields at many points will be light and at all points binders are actively working while in the Wawanesa district combine threshing has started. Hail struck points in the Rapid City, Carlisle, Neepawa, Cromer sub-division but estimated damage is not yet available.

In the Dauphin-Swan River territories weather has been warm and dry with a few scattered showers. Wheat cutting is general and prospects for a better sample of coarse grains have improved by the week-end precipitation.

Saskatchewan

Along the Avonlea, Weyburn, Central Butte subdivisions of Saskatchewan hail storms have caused from 50% to 100% damage. In the Riceton locality 3,000 acres were completely wiped out and 3,500 acres received 50% damage. Along some other Southern Saskatchewan subdivisions yields are varying all the way from two to twelve bushels to the acre.

West Central Saskatchewan is also harvesting one of the lightest crops in its history.

The most cheerful news from Saskatchewan comes from the east central and northern districts. The Prince Albert division anticipated a bumper crop but hot weather has considerably reduced the yield although conditions are still fairly good.

Alberta

Along the Goose Lake line in Alberta yields will vary. Some farmers are cutting grain for feed while

(Continued on page three)

ARCTIC SCHOONER IS IN DANGER FROM FLOES NEAR BARROW

(Canadian Press)

SEATTLE, Aug. 11:—Coastguard quarters received wireless advices from the Northland yesterday that the sailing schooner C. S. Holmes, Arctic trader on her way to Point Barrow, had been halted 28 miles from Icy Capa on the Arctic coast awaiting more favorable ice conditions. The message stated that ice floes had been encountered. The Northland is standing by the schooner.

Alister McRae Dies Vancouver

Has Three Brothers in City and Fourth Lost Life Recently

The death occurred in Vancouver Wednesday last of Alister McRae of Prince Rupert.

The deceased who was unmarried left for the south earlier in the year and had been receiving medical treatment for some time. He is survived by three brothers of this city.

Another member of the family was the late Alex McRae who was electrocuted at Stewart a short while ago.

Balloon "Century of Progress"

Owing to failure of one of the valves to work properly T. G. W. Settle did not reach the stratosphere in his recent attempt. It is announced that he will try again.

Crops Very Poor This Year Both In Canada and United States is Officially Reported by Bureaus

WASHINGTON, Aug. 11:—The crop reporting board of the Department of Agriculture yesterday forecast the lowest production of wheat and oats in 35 years and the second smallest corn crop since 1901.

OTTAWA, Aug. 11:—Canadian field crops will range from 16% to 57% below the average this year, the bureau of statistics reported yesterday. Spring wheat is estimated at only 57% of a long time average.

BANKING IS DISCUSSED

Cost of Provincial Financing to be Dealt With Monday by Commission

VICTORIA, Aug. 11:—At a meeting with H. R. MacMillan, the Banking Currency Commission on Monday, it is understood, will discuss the cost of provincial financing and financial backing of the B. C. fruit producers in the export field and may suggest the creation of a provincial committee of banking leaders with authority from the head offices to deal with commercial loans without reference to eastern boards.

TWO CANADIAN BOATS IN

Only two Canadian boats sold their catches at the Exchange this morning. They were:

Margaret I., 18,000 pounds, 5.5c. and 4c., to Cold Storage.

Joe Baker 10,000 pounds, at 5.5c. and 4c. to Atlin Fisheries.

SMALL CROP ON PRAIRIES

WINNIPEG, Aug. 11:—A wheat crop of 275,000,000 bushels in West Canada is indicated in reports received by the Searle Grain Co. Ltd., whose preliminary estimates of the yield are based on official acreage figures released at Ottawa.

24 Families Are Homeless

Fire Which Threatened to Wipe Out Burlington Fishing Village in Newfoundland is Under Control

ST. JOHN'S, Nfld., Aug. 11:—A fire that threatened to wipe out the White Bay fishing village of Burlington was reported under control today. Twenty-four families were left homeless by the flames which swept down on the little community yesterday from the neighboring woods.

Bowser Says Will Be Resurrected or Buried In Vancouver Election

Leader of Non-Partisan Party Declares He Will Go Back To the People Who Rejected Him When He Retired From Public Life

VICTORIA, Aug. 11:—"I am going back to the same city that elected me for twenty-one years and that rejected me when I retired from public life. I am going to accept nomination in Vancouver Centre and at the end of the election I will be resurrected or buried forever," declared W. J. Bowser, K.C., the non-partisan party leader when speaking at Esquimalt last night in support of the candidature of James Elrick, who was recently nominated on the Bowser platform.

CUBA CRISIS CONTINUES

Counter Proposal Made by President Machado But Probably Too Late to Avert Revolt

HAVANA, Aug. 11:—Members of the executive committee of President Machado's own Liberal party said today that the government had submitted to the United States Ambassador Welles a counter-proposal by which the president would surrender his office to General Alberto Herrara, the present war minister.

Herrara would form a national cabinet representing all political factions and the work of mediation in the nation's political conflict would be continued.

The counter-proposal of the Machado Government came at a time when the general strike was approaching a full fledged revolutionary movement.

HOSPITAL CONTRACT ARRANGED

New Building at Smithers To Be Erected by A. Sullivan of Vancouver for Sisters St. Anne

It is understood that the contract for the erection of the new hospital building by the Sisters of St. Anne is let to A. Sullivan of Vancouver who has been in the district making all arrangements for the sub-contracts.

The building it is understood will cost something between $30,000 and $50,000. The main part of the building will be 120 feet long and 40 feet wide, three storeys high with the kitchen, operating room and other rooms in an L running at right angles to the main structure.

A general superintendent of the work is being sent from Vancouver and the work is to commence at once.

Second Victim of Suicide Pact Dead

TRAIL, B.C., Aug 11— Sidney Hunt, alleged to have shot and killed Betty Chilcott in a suicide pact Wednesday, died yesterday of self-inflicted wounds.

Senator McRae And Party Came In on Airplane

Have Gone to Inspect Columario Mine at Usk Today

Senator A. D. McRae of Vancouver, B. Jonalemon, San Francisco, and P. Seeley of Seattle, left on the wayfreight this morning for the Columario Mine near Usk in which they are interested. They came from Vancouver yesterday afternoon in a seaplane piloted by Dobbin with A. Richardson mechanic.

Quiet Wedding Of Local Girl

Miss Margaret Lindsay Becomes Bride of Alleyn Donald Ritchie Of Anyox

The wedding took place quietly last evening of Miss Margaret E. Lindsay, daughter of Mr. and Mrs. J. A. Lindsay, Park Avenue, to Alleyn Donald Ritchie of Anyox, son of Mr. and Mrs. George A. C. Ritchie of Brandon, Man., Rev. F. W. Dafoe D.D. officiating at the Baptist Church manse. Miss Mildred Lindsay was bridesmaid and S. J. Hunter, groomsman. Otherwise only members of the bride's family were present.

Later a reception was held at the home of the bride's parents for a few intimate friends of the family.

Mr. and Mrs. Ritchie are leaving this afternoon for Anyox where Mr. Ritchie is in the employ of the Granby Company as an engineer.

Mrs. Ritchie, who spent most of her girlhood days in Prince Rupert, has been a nurse in the hospital at Anyox for several years. She is well known and popular both at the mining town and here.

Fell From Ledge While Gathering Mountain Flowers

BANFF, Aug. 11:—J. D. Inglis, 24 years of age, of Courtney, B.C., assistant cook at the Chateau at Lake Louise, was killed by falling from Lookout Ledge, a mile from the hotel yesterday while attempting to secure specimens of mountain flowers.

SILVER AND COPPER ON NEW YORK MART

NEW YORK, Aug. 11:—Bar silver was quoted here today at 36⅛c. Copper remained at 9c.

THE DAILY NEWS.

PRINCE RUPERT - BRITISH COLUMBIA

Published Every Afternoon, Except Sunday, by Prince Rupert Daily News, Limited, Third Avenue

H. F. PULLEN - - - Managing-Editor

SUBSCRIPTION RATES

City delivery, by mail or carrier, yearly period, paid in advance	$5.00
For lesser periods, paid in advance, per week	.10
By mail to all parts of British Columbia, the British Empire and United States, paid in advance, per year	3.00
By mail to all other countries, per year	9.00

ADVERTISING RATES

Transient display advertising, per inch, per insertion	1.40
Classified advertising, per word, per insertion	.02
Legal notices, each insertion, per agate line	.15
Local readers, per insertion, per line	.25

Contract rates on application.

Editor and Reporters' Telephone 86

Advertising and Circulation Telephone 98

Member of Audit Bureau of Circulations

DAILY EDITION Friday, August 11, 1933

CARDINAL PRINCIPLES

There are two cardinal principles which should be followed out in considering the present situation in Canada today. One of these is that no man should be kept at the public expense without working, unless he is ill or aged. The second principle is that no person should be denied the right to work for a living at a decent wage. No political party should be allowed to succeed at the polls unless it pledges itself to carry out these two principles.

This matter of the right to earn should not be a provincial matter but it may have to be taken up by the provinces if the federal administration fails to do its duty.

It will be claimed by many that it is impossible for the nation to provide work for all. Yet it will not be denied that the nation has the ability to produce enough for all. If there is food and clothing for all, there should be a means by which that food and clothing may be available for all.

These principles are coming to be recognized everywhere in most countries. The difference of opinion is as to how to bring about the necessary changes to provide for the carrying out of the principles.

It is useless to point out that some men don't want to work. Most of them do. Most of them would be glad to earn their own livelihood. The small minority that do not want to work would be forced to do so if the cardinal principles were fully recognized by all statesmen.

In Prince Rupert for several years there have been men who have been living on the modicum of relief provided by the government. Doubtless they are tired of doing nothing. During that time the federal and provincial administrations have taken no steps to right the wrong which is being perpetrated. They know as we all know that there is plenty of food for all, plenty of clothes for all, houses for all to live in but no means by which the idle can secure them. It is a condition such as this that breeds radicalism of the most virulent type.

Premier Bennett has taken no step so far to change conditions and W. L. Mackenzie King is not very clear as to his position. The people will not stand for this. They will insist on a change. If Liberals will not meet the situation fairly, some other groups will do so.

Provincially, the only man who has declared himself clearly for putting the men to work while at the same time having the force and ability to carry out his promise, is T. D. Pattullo.

Enjoy the Comfort of

ELECTRIC IRON

Enjoy the advantages of perfect, even ironing heat in a light, balanced Electric Iron. What a relief from the old-fashioned sad iron. How quickly and easily the biggest ironing is done this modern way. No rushing to the stove to replace a cooling iron. No more aching wrists. Electric Irons are low in cost. You cannot afford to be without one.

YOU CAN OWN ONE FOR AS LITTLE AS $3.00

Northern British Columbia Power Company Limited

LEGION BEAT STAR TEAM

Won Two Goals to Nil Against "The Rest" in Exhibition Game Last Night

The Canadian Legion continued their winning ways when they outplayed and outscored "The Rest" at the Acropolis Hill grounds last evening in showery weather and with a fairly strong wind blowing.

The ex-service men, kicking uphill to start opened the scoring when young Jackie Campbell booted the ball between the uprights and Sonny Dickens tallied the other kicking down-grade in the second canto to finish the scoring of the game which ended 2-0.

"The Rest" put up a good battle although at a disadvantage being strange to each other's playing. Anslow refereed the game.

The appointed committee will now select an all-star team to oppose the tars from H. M. S. Dragon who are first class pigskin kickers and hold the Hanson silverware from their previous visit here and no doubt intend to carry it back again to their station in Bermuda.

Morgan's Boxers Doing Good Work In Training Gym

There were between 50 and 60 fans watching Tommy Morgan's boys at their regular workout last night, and the favorable comments and the applause after some of the bouts, shows the rapid improvements the boys are making. The sailors are going to have their hands full with some of these boys, especially Nina Gurvich who is training hard and working out regularly, and under Tommy's instructions has developed a different style of fighting and should give a good account of himself the night of the fight.

Danny Perrin is also improving fast, and he keeps his sparring partners busy. If there are any boys in town who will put the gloves on and help Danny work-out, he will appreciate it very much.

The rest of the boys, Chuck Hickey, Harry Knapple, Johnny McLeod, Jack Annesley and Jim Bremner, have all got their hearts in the coming scraps and are all determined to win.

TWO TENNIS GAMES ONLY

Changeable Weather Delayed Tournament at Prince Rupert Tennis Club Courts

Only two tennis games were played yesterday owing to the changeable weather. Tournament games are being continued today and tomorrow. Yesterday's results were:

Mrs. Horton and Mrs. Jabour beat Mrs. Currie and Miss Bessie Thompson 8-6, 6-3.

Miss Frizzell and Miss J. Edgcumbe beat Mrs. Walker and Miss B. Edgcumbe 6-4, 6-0.

The steamer Prince George, Captain Nedden, arrived in port from the south shortly before 11.30 this morning and sails again at 3 this afternoon for Portland Canal points.

Box Lacrosse

Tomorrow, Saturday

Acropolis Grounds

6:45

SQUAMISH

vs.

AIYANSH

Native Teams. Fast Games Expected

QUICK ACTION Sale

This is our Great Annual Sale and this means the biggest we have ever made. Manufacturers' Costs are Higher

Here Our Prices Are The Lowest

We mean to make this a gigantic sale so don't buy anything until you look over our stocks. There are hundreds of bargains in Men's Suits, Raincoats, Overcoats, Fishing Men's Supplies, Etc. There are also Men's Women's and Kiddies' Boots and Shoes, Rubbers, Etc. for dress or work. See the Shorts, Underwear, Etc. Everything you will need for fall and winter wear. It will pay you to buy here as prices are sure to go up before long. Come early and avoid the rush. Yours for quick action!

B. C. CLOTHIERS LIMITED

Children's Footwear

Child's Fleetfoot Runners, per pair ... 65c

Child's Patent Strap Slippers, per pair ... 79c

Misses' Fleetfoot Runners, per pair ... 79c

Childs' Shoes— per pair ... 65c

Children's Straps and Oxfords— Regular $2.00 On sale at ... $1.35

Ladies' Shoes and Stockings

Ladies' Silk Stockings— Reg. 50c, Sale, pair ... 24c

Ladies' Black & White & Blonde Oxfords—Reg. $3.75, sale price ... $1.95

Ladies' Kid Oxfords Reg. $4.75, now ... $2.59

Ladies' fine Patent Pumps— Regular $4.75 Sale price ... $2.59

75 Pairs of Ladies' Sport Oxfords, in all colors Reg. $5.00, now ... $2.95

300 Pairs of Finest Calf and Kid Pump Oxford Ties Reg. $6.85, now ... $3.95

BE HERE!

Men's Furnishings

Men's Fine Dress Sox per pair ... 19c

Men's All Wool Sox per pair ... 19c

Men's All Wool Black Sweaters Regular $4.50 Going at ... $2.75

Men's Silk Shirts and Shorts, garment ... 50c

Men's Cashmere Combinations— Regular $2.00 Going at ... $1.19

Turnbull's Very Fine Cream Combinations Reg. $3.00, now ... $1.45

Men's Broadcloth Shirts Reg. $1.50, now ... 85c

25 Doz. of the Finest Caps, Reg. $2.25 ... $1.24

Men's Heavy Work Shirts, now ... 95c

Men's Wool Shirts Big make ... $1.49

Men's and Boys' Shoes

Men's Black Oxfords, solid leather, reg. $4.50 now ... $2.95

Men's Black Oxfords, very solid, Reg. $5.50 now ... $3.50

Men's Boots of the finest quality Reg. $7.50 now ... $4.50

Boys' Boots, solid leather, now ... $1.95

Men's Suits

Men's Fine Blue Serge Suits— Reg. $27.00 now ... $17.50

Hundreds of Men's Worsted Suits of the finest patterns selling at very low prices.

Boys' Furnishings

Boys' Blue Overalls very strong ... 95c

Boys' All Wool Long Pants, hundreds to pick from, going at very low prices.

Boys' All Wool Suits, very fine patterns up from ... $5.50

Boys' Striped Overalls, very nicely made up Reg. $1.25, now ... 85c

EVERYTHING MUST BE SOLD AT THESE RIDICULOUS PRICES.

B. C. CLOTHIERS Ltd.

Phone Black 524 Next door to Frizzell's Meat Market

Close Game at Softball Ends In Tie in Tenth

Last night's softball game between the Empress and the Kalens ended up as a tie, and had to be called in the tenth inning on account of darkness.

Both teams scored a run in the first inning, and then both played airtight ball until the fourth, when the Kalens picked up an additional run, while the Empress scored three men. The Empress then held their opponents down until the first of the eighth, when the Hardware men broke through, and scored another, and in the ninth, they repeated to tie the score four all.

Every man was on his toes from then on to collect the winning run, but neither team was able to score, the final score at the end of the tenth inning being still at four all.

The game will be played over tonight weather permitting.

Baseball Scores

National League

Philadelphia 0, New York 4.

American League

Washington 5, Boston 3.

Detroit 3, Chicago 6.

for NEURITIS

One thing that helps is to warm a dish, pour in Minard's. Then rub the liniment gently in.

Pain eases off!

MINARD'S "KING OF PAIN" LINIMENT

The Fish which made Prince Rupert Famous

"Rupert Brand"

SMOKED

BLACK COD

Prepared Daily By

Canadian Fish & Cold Storage Co., Ltd.

PRINCE RUPERT, B.C.

If your paper does not arrive, telephone the office

L. Miller arrived this morning on the Prince George from Prince Rupert by way of Vancouver. He will take the management of the Rate Shoe Store.

Bob Reid of McCutcheon's Drug Store staff came home on the ss. Prince George this morning after a two-weeks holiday in Vancouver.

SPECIALS
For This Week

Four Square FLOOR WAX
50c Tins—And
CHAMOIS SKIN, 25c Value
Both For 50c

BABY NEEDS
Heavy Weight Baby Pants
Free With Rubber Sheeting
Size, 28x36 inches
Both For 69c

Ormes Ltd.
The Pioneer Druggists
The Rexall Store Phones: 81 & 82

Canadian National Railways
Week-End Excursion to TERRACE
August 18th or 19th
RETURN LIMIT AUGUST 21st

$2.00 For Round Trip
Children 5 and Under 12, Half Fare
Good in Coaches Only No Baggage Checked

CANADIAN PACIFIC
Steamers leave Prince Rupert for Vancouver via Ocean Falls and Way Ports:
Princess Adelaide, Fridays 10:00 p.m.
For VANCOUVER: direct:
Princess Louise, Aug. 17th, 26th, Sept. 7th.
For KETCHIKAN, WRANGELL, JUNEAU and SKAGWAY.
Princess Louise, Aug. 12th, 21st, Sept. 2nd.
For Reservations and Information
W. L. COATES, General Agent, Prince Rupert, B.C.

UNION STEAMSHIPS LIMITED
Steamers leave Prince Rupert for Vancouver:—
T.S.S. CATALA EVERY TUESDAY, 1:30 P.M.
Due Vancouver Thursday p.m.
T.S.S. CARDENA EVERY FRIDAY MIDNIGHT.
Due Vancouver Monday a.m.
Weekly sailings to Port Simpson, Alice Arm, Anyox, Stewart and Naas
Further information regarding all sailings and tickets at —
Prince Rupert Agency: Second Avenue, Phone 568

LOCAL NEWS NOTES

Mrs. R. E. Benson arrived home on the Prince George today.

Silversides Bros. for Wallpaper, Glass, Paint and Muresco.

Mrs G. A. McMillan and children arrived home on the Prince George this morning from a trip south.

Mrs. Martin Miller is sailing on the Prince John this evening for Tlell where she will spend a month holidaying at The Dunes.

The Prince John arrived in port from Stewart at 9 this morning and sails again at 10 tonight for Vancouver via the Queen Charlotte Islands.

The motorship Northland, Capt. Anderson, belonging to the Northland Transportation Co. brought in nine cars of canned salmon yesterday afternoon from Alaskan ports for shipment east.

COUPON
Canadian Milk Products Limited, Yardley House, Toronto
Please send me free booklet "Camp Cooking."
Name
Address

Miss L. Brooksbank after a holiday south, came home on the ss. Prince George this morning.

The fire department was called out this morning about 11 o'clock to Ambrose Avenue where there was a chimney fire.

G. A. Woodland, manager of the Imperial Oil Co. here arrived from Stewart after visiting there and other northern towns.

Rev. W. D. Grant Hollingworth arrived on last evening's train from Lakelse Lake and will spend the week-end here returning to the interior on Monday evening's train.

Announcements

Grand Drawing Boys' Band Bridge, Whist and Dance August 11. Refreshments. 50c.

Presbyterian tea September 7.

Catholic Bazaar October 19.

Anglican W. A. Bazaar, Nov. 16.

Lawn Mowers Ground
Made to Cut Like New
Star Welding
Phone 313

low summer fares
to points in Eastern Canada and U.S.A.
On Sale NOW!
For information, call or write City Ticket Office, 528 3rd Ave, Prince Rupert, B.C. V-60-33
Canadian National

For day and night Taxi service Phone 32. tf

Lutheran Sunday School picnic will be held August 13.

W. B. Morgan arrived from the south on the Prince George this morning.

Inspector Shirras of the provincial police left today for the Peace River district.

S. E. Parker came in on the ss. Prince John this morning from a trip to Stewart.

Mr. and Mrs. J. G. Johns are sailing tonight on the Prince John for a holiday visit to Tlell.

Victor Radio sets the pace for best results. You can own one now for as little as $39.50 on Easy terms at McRae Bros.

J. S. Wilson arrived home this morning on the Prince George after attending the Canadian Legion convention in Victoria.

The new Chip-proof Stainless Guaranteed Enamelware, beautiful sanitary and healthful. Prices range from $1.30. Now on display at Gordon's Hardware, McBride St. m-w-f

Mr. and Mrs. Jack Bond and daughter, Hilda, came home on the Prince George this morning from Vancouver where they have been holidaying. Mrs. Bond having left about two months ago and later was joined by Mr. Bond.

Japanese Boy Died Mill Bay

The body of Isutomi Okano, a nine-year old Japanese boy whose death occurred with cerebral infection at Mill Bay Cannery on August 9, will be shipped south on the Cardena this evening to Vancouver where the burial will take place. Rev. Father Grant will hold a service here tonight in the chapel of the B. C. Undertakers.

Vancouver Wheat

VANCOUVER, Aug. 11:—Wheat was quoted here today at 74¼c per bushel.

Jones' Family
MEAT MARKET
Phone 957 Phone 957

Loin Veal Chops— 2 lbs.	35c
Rump Roast Veal— per lb.	15c
Shoulder Veal— 4 lbs.	50c
Stewing Veal, 2 lbs. 1 bunch Carrots	25c
Rolled Shoulder Lamb— per lb.	20c
Stewing Lamb, 2 lbs. 1 bunch Carrots	25c
Pork Chops— 2 lbs.	35c
Shoulder Roast Pork— 4 lbs.	50c
Boiling Beef— 3 lbs.	25c
Sirloin Tip— per lb.	18c
Sirloin Steak— 2 lbs.	45c
Leg Pork— per lb.	18c
Prime Rib Roll— per lb.	18c
Tomato Sausage— per lb.	10c

MI LADY BEAUTY SHOPPE
SPECIALS FOR AUGUST
Steam Oil Permanent Wave
$5.00 and $3.00
Marcelle & Curl with Hair Cut
$1.00
Shampoo and Finger Wave
75c
PHONE—655

RAINS BRING NO RELIEF

(Continued from page one)

others will harvest from eight to twelve bushels per acre. The Three Hills subdivision reports an 80% average crop with a yield of about 18 bushels per acre. North Central Alberta has not yet commenced cutting and harvest will not be general for about ten days but prospects are good.

The Peace River district reports weather ideal for grain ripening and moisture sufficient for maturity but ripening is a little late although yields should be satisfactory.

Cattle

Liberal receipts on western markets, combined with the plainness of offerings, made trading slow and prices remained in line with those of the previous week. The demand for good quality stocker and feeder cattle has improved and this kind are getting scarce with prices strengthening. The hog market remains fairly steady with not much change in prices.

NEW Kitchen Ware
MIXING SPOONS
CAKE TURNERS
APPLE CORERS
BOWL STRAINERS
ETC.
With all genuine Catalin Jade Green Handles Permanently beautiful.
Priced at 25c ea.
Kaien Hardware
Smith Block Phone 3

Our Price On
DRY CLEANING
Has Reduced
Get the best value for your money by sending your work to the expert craftsman.
Ladies' or Gentlemen's Suit or Topcoat Dry Cleaned & Pressed $1
Silk or Woollen Dress (plain) Dry Cleaned & Pressed $1
Phone - 649
LING - TAILOR
The High Class Tailor and Reliable Cleaner

Saturday Specials
Sterling Food Markets Ltd.
Phone 62 Phone 63

LAMB
LEGS lb. 25c
SHOULDER lb. 15c
STEW lb. 10c

PORK
BUTTS per lb. 15c
SPARE RIBS per lb. 8c
TENDERS per lb. 25c

Swift Premium HAM
½ or Whole per lb. 20c

BEEF
BRISKET per lb. 8c
PRIME RIB per lb. 15c
RUMP per lb. 18c
RIB ROLLED per lb. 20c

CELLO WRAP
1 lb. Bacon 20c

STERLING COMET SPECIAL
STERLING TEA
1lb. 35c.

VEAL
CHOPS lb. 18c
RUMP lb. 15c
STEW lb. 10c

PRIME STEAM LARD
2 lbs. 25c

STERLING or DOMINION BUTTER
3 lbs. 75c

Classified Ads

FOR SALE

FOR SALE good office safe. Can be seen at Daily News. tf

1930 Plymouth Coupe, condition like new, will sell at a real sacrifice in price. WALKER'S MUSIC STORE.

FOR RENT

HOUSES—F. W. Hart. tf

NEWLY Renovated modern flat Rand Block. Max Hellbroner. tf

GOOD Location for small business in centre of the new business district, Third Avenue. Will renovate to suit tenant. Rent only $20 a month. McClymont. tf

CLAPP Building Apts., 4 rooms, Monarch range $17.50 and $20.00. 9 rooms over Tite's Store $20.00; 4 room Apt. over Brackman & Ker Store, $15. H. G. Helgerson Ltd., agent. 108

TRANSFERS

CAMERON'S TRANSFER— Furniture moving, wood, coal, chairs for rent. tf

WATER NOTICE

TAKE NOTICE that J. B. Woodworth, address 3857 Point Grey Road, Vancouver, B.C., will apply for a license to take and use 200 cu. ft. per second, and store 100,000 acre feet out of Cugar Lake into Surf Inlet. This being the reconditioning of conditional water license 175-3. This water will be used for power purposes. This notice was posted on the ground on the thirteenth day of June, 1933. A copy of this notice and an application pursuant thereto and to the "Water Act" will be filed in the office of the water recorder at Prince Rupert. Objections to the application may be filed with the said water recorder or with the Comptroller of Water Rights, Parliament Buildings, Victoria, B.C., within thirty days after the first appearance of this notice in a local newspaper. The date of the first publication of this notice is July 17, 1933.

J. B. WOODWORTH,
Applicant

The AUCTIONEER
Packing—Crating—Wrapping & General Furniture Repairs
List your goods with me
GEO. J. DAWES
Phone—Black 120

WANTED

WANTED—At once, 4 or 6 hole range. Must be cheap. Phone Red 633.

SOMEONE wanted to take full charge of home and small children. $15.00 per month. Mr. L. Levoir, Box 42, Anyox, B.C. 187

PAINTERS

PAINTING and Paperhanging Moller. Phone Red 802.

HAIRDRESSER

PERMANENT WAVING!
"Oil" $3.50. "Ringlette" $5.00.
Nelson's Beauty Shoppe

NOTICE
CHARLES SMITH DECEASED

NOTICE IS HEREBY GIVEN that all persons having claims against the Estate of Charles Smith formerly of Premier in the Province of British Columbia, who died on the 8th day of May, 1933, are required on or before the 25th day of September 1933, to deliver or send by prepaid letter full particulars of their claims duly verified to THE ROYAL TRUST COMPANY, Administrator of the Estate of the said Charles Smith deceased, at its office 626 West Pender Street, Vancouver, B.C.

AND TAKE NOTICE that after the last mentioned date the Administrator will proceed to distribute the assets of the Deceased among the persons entitled thereto, having regard only to the claims of which it shall then have had notice.

DATED at Vancouver, B.C., this 25th day of July 1933.

ROBERTSON DOUGLAS & SYMES
640 Pender Street West, Vancouver, B.C.
Solicitors for The Royal Trust Company

LAST CHANCE MINERAL CLAIM
Certificate of Improvements

TAKE NOTICE that I, W. H. Mason, free miner's certificate No. 4767, intend 60 days from the date hereof to apply to the Mining Recorder for a certificate of Improvement for the purpose of obtaining a crown grant of the above claim.

AND further take notice that action under Section 85 of the Mineral Act must be commenced before the issuance of such certificate of improvements.

Date 23rd July, 1933.

First insertion of advertisement August 7, 1933.

PRINTING
Office Supplies
Rose, Cowan & Latta
Phone 234

WOMEN! Look Here!

We have shoes for you and your children that can be bought at such a low price that shoe shopping becomes a pleasure. Bring the family all in and try on a pair of our—

Summer Shoes, Beach Shoes, Running Shoes or FINE SHOES

Many women worry over their shoe troubles. Don't do that. We have such a large selection that you can easily find what you want. Ours is the shoe shopping centre for Prince Rupert. Let us help you choose a pair. It is a pleasure for us to serve you. We have a large shipment just arrived.

Cut Rate Shoe Store

Third Avenue — Right Across From the Montreal Importers

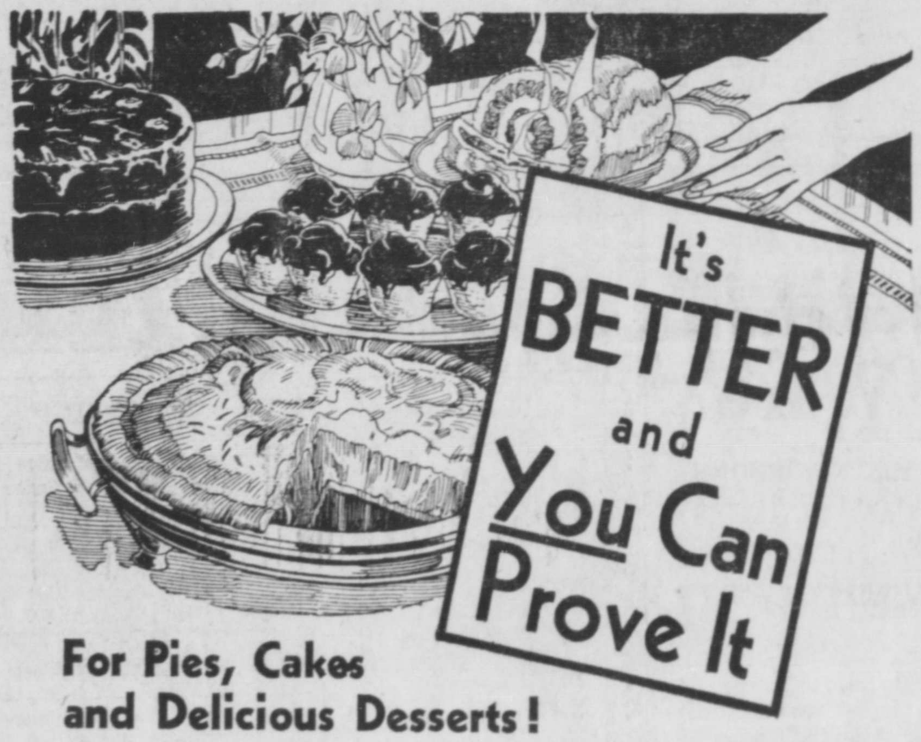

For Pies, Cakes and Delicious Desserts!

YOU will find that Borden's St. Charles Milk is not only good for giving a creamy, richness to soups and cream sauces, it is equally good for pies, cakes and a hundred and one desserts. It definitely improves the flavor of your cooking, imparts a lightness—a new, creamy, richness that you and your family will look forward to. You will find it is economical too—no waste—no excess water, double rich in cream!

Every time you have occasion to use it you will have the same amazing success—the same improved flavor—new delicious dishes that only St. Charles Milk can make for you. Once you try it you will understand why so many experienced cooks use it whenever a recipe calls for milk.

Send your name and address to The Borden Co. Limited, 50 Powell St., Vancouver, and a FREE copy of our new 80 page cook-book "The Good Provider," will be mailed to you. It contains over 100 new recipes.

Borden's ST. CHARLES MILK
UNSWEETENED EVAPORATED

Fresh Milk and Cream Daily

VALENTIN DAIRY

Phone 657

For Your Health

Chiropractic
Ultra Violet Rays
Intra Red Rays
Massage

All at Reasonable Prices

W. C. ASPINALL D.C.
(Chiropractor)
Green 241 Phones Green 549
Exchange Block

COAL! COAL!

Our Famous Edson, Alberta and Bulkley Valley Coals are guaranteed to give satisfaction. Try a ton of No. 1 Bulkley Valley. We also sell Timothy Hay, Wheat Oats and Barley.

Prince Rupert Feed Co.
58 — Phones — 558

Daily News Want Ads. Bring Quick Returns

Baptist Sunday School Picnic

Annual Event Held at Digby Island Proves Very Enjoyable

The Baptist Church and School held their annual picnic yesterday to Digby Island and a most enjoyable time it proved to be. Ice cream and peanuts were given freely to all and the races caused much amusement. A softball game, boys versus girls ended in a draw. The following were winners in the races:

Girls, 6 and under—Evelyn Moore, Inez Berg and Joy Berg.

Girls, 8 and under—Myrtle Morgan, Inez Berg and Dorothy Peachey.

Boys, 8 and under—Bernard Fortune and Arthur Knutsen.

Girls, 10 and under—Marg. Armstrong, Jean McCrimmon and Betty Blake.

Boys, 10 and under—Fletcher Hemmons, Milbourne Bussey, Cecil Hemmons.

Girls, 12 and under—Ella Krause, Delphine Lemon.

Boys, 12 and under—Dave Houston, Lewis Knutson and Clem Phillipson.

Girls, 14 and under—Dorothy Blake, Amaranth Bury.

Boys, 14 and under—Don Blake, Bob Houston, Dave Houston.

Girls, 16 and under—Jean Sunberg, Dot Blake, Eileen Hamblin.

Lady teachers' race—Eileen Hamblin, Mrs. Berg.

Ladies' open—Megan Morris, Mrs. Berg.

Married men—Gus Berg, Vic Houston.

Box Lacrosse Will Be Played Saturday Two Indian Teams

Two native teams will meet here tomorrow evening at 6:45 in a box lacrosse game on Acropolis Hill, the famous Squamish aggregation opposing Aiyansh.

For the southern team such well known stars will be playing as Henry Baker, who was picked for goal for the all-Canada team at the Olympics last year. Then there will be Simon Baker, Stan Josephs, Joe Jerome and a number of others.

Aiyansh is also said to have a good team.

WHO GIVES YOU

Quality Goods? Lower Prices? Better Service?

MUSSALLEM'S

Give us a trial order and be convinced!

OLD DUTCH CLEANSER— 3 for	25c
MUFFETS—Breakfast Cereal, per pkg.	11c
CANADIAN CHEESE— Always fresh, per lb.	18c
AYLMER PORK & BEANS— 2's, 3 tins	25c
PINEAPPLE—2's per tin	9c
ECONOMY TEA— per lb.	28c
QUAKER TOMATOES— 2½'s, 2 tins	25c
SMALL WHITE BEANS— 6 lbs.	25c
DESSICATED COCOANUT per lb.	18c
FELS NAPTHA SOAP— per carton	69c
STRAWBERRIES— Interior, per crate	$1.75
CUCUMBERS— 3 for	25c
NEW CABBAGE— 6 lbs.	25c

See us for all your FRESH FRUITS and VEGETABLES, We have 'em all

MUSSALLEM'S Economy Store

317-19 Third Avenue West
P.O. Box 575 Phone 18

Comedy-Mystery At the Capitol

"The Penguin Pool Murder" Mystery is Clever and Bright With Humor as Well as Mystery

Edna May Oliver, leading lady in "The Penguin Pool Murder" mystery at the Capitol tonight, portrays a tall, angular, outmoded schoolmarm. She dresses like Queen Mary of England and carries a silver-handled large-knobbed black umbrella, rain or shine, fair or cloudy. With Gleason, as a smart-aleck, wise-cracking, know-it-all police inspector, Miss Oliver makes the film a laugh-packed, fast-moving comedy-mystery.

The mystery of "The Penguin Pool Murder" is snappily enacted against a highly original background. Virtually, the mystery of a broker's body discovered in the penguin's tank at the Aquarium is solved by sheer laughs. From the moment Gleason, as Inspector Oscar Piper, enters upon the scene and ejaculates from the corner of his mouth: "Some kid called up and said there was a dead man in swimming with the ducks," the film blossoms forth into keen repartee between Gleason and Miss Oliver, every word of which advances the story breathlessly.

The mystery element follows through to a concluding dramatic courtroom sequence which reveals the guilty person through a canny sprung trap by Edna May Oliver. Suspicion points to everyone. Miss Oliver owns the death weapon, a hat pin, and is herself accused. The aquarium director had threatened the dead man for selling him out in the stock market. The deceased man's wife was quailing under his cruelty. Her lover wanted to eliminate the husband's interference. A pickpocket is found in possession of the murdered man's watch. And all are present at the scene of the crime during its occurrence!

Interior Weather

Terrace—Part cloudy, calm, 60.
Aiyansh—Part cloudy, calm, 64.
Anyox—Raining, calm, 54.
Stewart—Heavy rain, calm, 51.
Hazelton—Clear, calm, 65.
Smithers—Clear, calm, 59.
Burns Lake—Clear, calm, 55.

CITY

Transfer

Phone 950

Hemlock and Spruce— per cord, delivered $6

COAL FOR SALE

Furniture and Piano Moving

Your Boat Needs a Radio

Have us install one of our new sets in your boat. No B or C Batteries required, operates directly off any six volt lighting or ignition system.

A demonstration at our shop will convince you of the simplicity and economical operation of this set.

Superior Radio Service

336 Second Avenue
Phone Blue 320
P. O. Box 132
A. G. BARTLETT
C. H. INSULANDER

FRIDAY and SATURDAY
TWO SHOWS—7 & 9:10
Admission — 50c & 15c

PRINCE RUPERT THEATRE

SATURDAY MATINEE at 2:30
"Pool Murder" at 2:30
"Annie" at 2:40

MYSTERY-COMEDY (8:00 & 10:20)

"The Penguin Pool Murder"

WithEdna May Oliver, Robert Armstrong, Mae Clarke, James Gleason
Lady Sherlock Holmes Makes Laugh-Riot of Murder Probe

Added Attraction **"Little Orphan Annie"** (7:00 & 9:10)

With Mitzi Green, Buster Phelps, May Robson. The Famous Comic Strips, Real Entertainment for Young and Old. Both R.K.O. Pictures.

METRO NEWS

MONDAY and TUESDAY—"THE SECRET OF MADAME BLANCHE"

This advt. is not published or displayed by the Liquor Control Board or by the Government of British Columbia.

DIAMOND "F" SPECIALS!

Friday and Saturday

No. 1— BROILERS Fresh Killed lb.	25c
No. 2— FRESH KILLED FOWL per lb.	22c
No. 3— LOCAL LEG ROAST VEAL per lb.	20c
No. 4— LOCAL LOIN ROAST VEAL per lb.	20c
No. 5— PORK TENDERLOINS per lb.	25c
No. 6— 1 Doz. LOCAL FRESH EGGS & ¼-lb. BACON for	40c
No. 7— POT ROAST BEEF per lb.	10c
No. 8— CAMBRIDGE SAUSAGE per lb.	12½c

See Our Windows For Other Diamond F Specials

Phone 10 — Quality Service — Frizzell's — Phone 2 — Pioneer Butchers Est. 1910

MACKENZIE'S FURNITURE

NO. 1 BED COMPLETE— Walnut finish stead, coil spring, felt mattress $24.00

NO. 2 BED COMPLETE— Walnut finish stead with panel, swayless coil spring, spring filled mattress with air circulation. This is a good buy $43.00

Phone 775 — 327 Third Avenue

OLD EMPRESS HOTEL

Home of the Fisherman, Logger, Miner

ROOMS—$10 per month, $3 per week, 50c per night
SHOWER BATHS

Third Avenue — Phone 946

JIMMIE CICCONE

NEW ROYAL HOTEL

J. Zarelli, Proprietor

"A HOME AWAY FROM HOME"

Rates $1.00 up

50 Rooms, Hot & Cold Water

Prince Rupert, B.C.

Phone 281 — P.O. Box 196

Because it doesn't pay to advertise poor products, It does pay to buy those advertised.