Tomorrow's Tides

High ..... 5:06 a.m. 17.1 ft.
19:23 p.m. 14.4 ft.
Low ..... 12.30 p.m. 7.4

The Daily News

NORTHERN AND CENTRAL BRITISH COLUMBIA'S NEWSPAPER

THIS WEEK
The New Chevrolet
is on Display at
Kaien Motors Show Room
All Cordially Invited Phone 52

LEGISLATIVE LIBRARY
142 31 Mar 33
PARLIAMENT BLDGS.

Vol. XXIV., No. 77. PRINCE RUPERT, B.C., SATURDAY, APRIL 1, 1933 PRICE: FIVE CENTS

CAMBRIDGE WINS BOAT RACE TODAY

TOLMIE TELLS LEGISLATURE HIS OPINION OF PATTULLO

Union Overtures Torn To Pieces Friday in Heated House Debate

Opposition Leader "Fine Chap at Dog Fight or Horse Race But Not Asset to Coalition"—Local Member Charges Lack of Courtesy

VICTORIA, April 1:—Diplomatic notes of Premier Tolmie to T. D. Pattullo, Leader of the Opposition, to join him in forming a union government were literally torn to pieces and scattered to the winds by the Premier in the Legislature yesterday to be replaced by challenges, charges and accusations when the two leaders locked horns for a brief space after Mr. Pattullo had asked the Premier when he intended to reorganize the departments as promised and urged the Premier to state when he proposed to call an election suggesting that he do so forthwith.

The Premier replied that, when he thought it was for the good of the country, he would call an election. That was the view supported by members of his party. The Leader of the Opposition had said that he was prepared to go to the country and let the people decide but he (the Premier) did not think he was in any great demand.

"The Prime Minister," retorted Mr. Pattullo, "thnks I am the demanded man."

"That," replied the Premier, "is because you are the head of a party. As an individual you would not be an asset to union government. I hold you in the highest esteem personally. I think you to be a fine chap to go to a dog fight or a horse race with but, as for getting the votes of the people, their memories are too fresh of what you have done in the past."

"Yet you asked me," answered Mr. Pattullo, "to join you in the formation of a union government. Now you say you do not mind going to a dog fight or a horse race with me. The Prime Minister has not paid me the same courtesy that I have extended to him."

STORM IN VICTORIA

Tolmie and Pattullo Principals in Unprecedented Verbal Duel in House Yesterday

VICTORIA, April 1:—Premier S. F. Tolmie and T. D. Pattullo, Leader of the Opposition, were the principals yesterday afternoon in one of the most hectic scenes in the memory of observers of Legislative Assembly proceedings. For 15 minutes at least both the Premier and Mr. Pattullo were on their feet engaging in a wild debate on governmental and election topics.

Mr. Pattullo made charges against the administration and demanded an immediate dissolution of the Legislature and election. Dr. Tolmie stoutly defended his government and informed Mr. Pattullo that the election would be held at such time as the government decided.

PROBE OF BANKING

Sought in Resolutions Proposed by Banking Committee at Washington Yesterday

WASHINGTON, D.C., April 1:—Resumption of the Senate's investigation into the activities of public and private banking houses of the country including those of the Harriman interests was sought in resolutions which were proposed yesterday by members of the banking committee.

MERRYFIELD BACK OF BOWSER PARTY

Joseph E. Merryfield, prominent in affairs of the Conservative party in Prince Rupert in the early days, is taking a leading part in the organization of the new Bowser party in the provincial field. It was Mr. Merryfield who organized the big meeting in Vancouver at which Br. Bowser recently announced his re-entry into the political arena. He is now understood to be making arrangements for a provincial tour to be made by Mr. Bowser as well as otherwise getting the machinery of the new party into motion.

PATTULLO MAY HEAD NEW UNION

Arrivals From Vancouver Say It Is Understood There That He Will Be Premier Soon

Arrivals from Vancouver state that it is understood there that T. D. Pattullo will be the leader of a union government with one or two of the more progressive members of the Tolmie cabinet in his administration.

The Liberal leader has expressed his willingness to co-operate with any persons of progressive views and, now that Premier Tolmie has been given every opportunity to form a union government, it is expected that quick action will be taken with a view to another union.

Alberta Provides For U.S. Exchange

EDMONTON, April 1—The Legislature of Alberta yesterday voted the sum of $500,000 to be used in paying exchange on loans maturing this year in the United States.

EXPONENT FOR WEST

Hon. Frank Oliver, Former Cabinet Minister and Rail Commissioner, Dies in Ottawa

Was 82 Years Old

Played Prominent Part For Half a Century in Public Life—Edmonton Newspaperman

OTTAWA, April 1: (CP)—Hon. Frank Oliver, former Minister of the Interior in the administration of the late Sir Wilfrid Laurier and until recently a member of the Dominion Board of Railway Commissioners, died in hospital here last night in his eighty-second year. The late Mr. Oliver, who was still connected with a body in charge of the railway grade separation fund, was born in Peel County, Ont., in 1853, came west in 1873 and founded the Edmonton Bulletin newspaper at Edmonton. He was a member of the old Northwest Territories and Alberta Legislatures before entering the federal political arena.

From the time when he first freighted into Edmonton in 1876 to his death Frank Oliver was one of the big men of the prairies. The sponsor of much of the early legislation of the old North West Territories, he also exercised a guiding influence in the development of the west while federal minister of the interior in the Laurier administration. His long career as editor and publisher of the Edmonton Bulletin would furnish the basis of a journalistic romance.

His early years were spent on his father's farm. He attended high school at Brampton and, while pursuing his studies there, was able at the same time to serve his apprenticeship in the printing establishment of the local weekly paper. Soon after leaving school he found

Continued on Page 2.

Not Returning

FORMER KAISER WILHELM

DOORN, Holland, April 1:—It was officially announced yesterday that Former Kaiser Wilhelm had no intention of returning to Germany for the present at least. This intimation was made by the former monarch in declining an invitation of the city of Hamburg that he make his future summer home there.

Walled City of Jehol

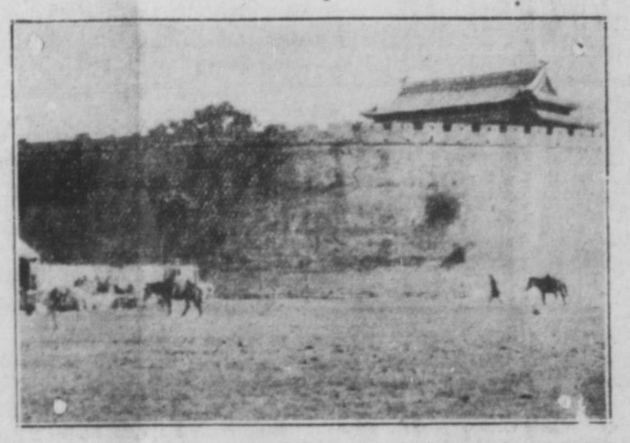

The walled city of Jehol, capital of the province, is shown in this picture. The walled city contains an elaborate summer palace which formerly was frequented by China's emperors when the heat of Pekin drove them north. The city has been taken by the Japanese forces.

MAN-WIFE SENTENCED

Mr. and Mrs. Lovatt Sent to Penitentiary After Manslaughter Conviction

VICTORIA, April 1: (CP)—George R. Lovatt was sentenced to fifteen years in penitentiary and his wife, Jessie, to ten years by Chief Justice Aulay Morrison in Supreme Court here late yesterday after they had been found guilty of manslaughter by a jury in connection with the fatal shooting of Charles Coulson, 56-year old tugboat captain, in the Lovatt home on the evening of March 5.

Both Lovatt and his wife had been charged with murder.

NAT BROWNE HAS CRASH

Well Known Flyer Has Bad Luck In Alaska on Anniversary of Ocean Flight Failure

CORDOVA, Alaska, April 1—One year to the day since his plane had fallen into Puget Sound as he was taking off in an attempt at a non-stop flight from Seattle to Tokyo, Nat Browne, who has been recently engaged in commercial flying in Alaska, crashed yesterday at Chitina while attempting to take off on a flight to Central Alaska with four passengers on board. The crash occurred when Browne attempted to jump a lift in the ice as he was about to rise.

The plane was practically demolished but neither pilot nor passengers were injured.

ULTIMATUM IS ISSUED

Seattle Mayor Will Take Things in His Own Hands if Employees Fail to Co-operate

SEATTLE, April 1—In view of the threatened failure of civic employees to co-operate in his retrenchment program by which it is planned to save $1,200,000 in the civic payroll, Mayor John F. Dore announced yesterday that, if the employees continue their hostile stand, he will at once permanently discharge officials and others to the extent of effecting a saving of $700,000.

ARMY-NAVY GET BEER

Sale Will be Permitted in Stores and Canteens of States Which Go Wet

WASHINGTON, D.C., April 1 — President Franklin D. Roosevelt announced yesterday that sale of 3 2-10 beer and light wines would be permitted by army posts and naval canteens and stores after April 7 in such states as legalize the sale of the light alcoholic beverages.

BIG PLANE IN CRASH

Major John A. MacCready Uninjured When Six-Motor Ship Crumbles in Landing

CORNING, Cal., April 1:—A six-motor cabin airplane with a maximum speed capacity of 270 miles per hour, piloted by Major John A. MacCready, famous United States flying ace, crashed in an orchard near here yesterday in an attempted forced landing when the machine ran out of gas. Both wings were crumbled and the ship sustained other damage but Major MacCready was not injured. It is expected that the ship can be repaired.

It is the same plane in which Major MacCready and Major James Doolittle recently visited Seattle and Vancouver.

No Progress Made Yet on Salvaging Of Livingstone II

Capt. W. P. Armour came in on the Jedway last night from the west coast of Dundas Island where he is attempting to raise the sunken halibut boat Livingstone. No progress has yet been made for the weather has been too rough. After loading supplies, the Jedway left this morning again for the scene of the wreck.

Canadian Dollar on New York Exchange

NEW YORK, April 1—The British pound stirling closed at $3.-42⅛ on the local foreign exchange market yesterday. The Canadian dollar closed at 83 13-16c.

Cantabs Recorded Slow Time to Defeat Oxford In Tenth Straight Year

Losers Started Out Strong and Were Ahead in Early Stages But Issue Settled When Winners Made Spurt

PUTNEY, April 1: (CP)—For the tenth consecutive year, Cambridge defeated Oxford in the annual boat race today over the famous Thames River course, winning this year's race by two and a half lengths. The Cantabs covered the four miles, 274 yard course in 20 minutes and 57 seconds, the slowest time recorded since 1925.

Oxford started strongly and was leading Cambridge at the mile and a quarter length but faded badly when the Cantabs spurted and there was thereafter no doubt of the issue.

CUSTOMS REVENUE IN FISCAL YEAR ENDING YESTERDAY IS AHEAD

Customs and excise collections at the port of Prince Rupert for the fiscal year 1932-33 ending yesterday totalled $135,-483.13 as compared with $130,-311.44 in the fiscal year of 1931-32, according to an announcement made this morning by Jarvis H. McLeod, collector of customs. Collections for the month of March this year amounted to $7,075.67 as against $13,999.66 in the same month last year.

CONFERENCE DISCUSSED

Norman Davis Meets Ramsay MacDonald in Regard to World Economic Parley

LONDON, April 1—Norman Davis, United States economic and diplomatic emissary to Europe, conferred yesterday with Prime Minister J. Ramsay MacDonald of Great Britain in regard to the forthcoming world economic conference which is expected to get under way by June 1.

Despite the conference, it was intimated that there would be no definite preliminary agreement between United States and Great Britain in regard to policies of the confernece.

RAILS IN DECLINE

All Securities in New York Market Are Influenced As Result

NEW YORK, April 1—Influenced by rails which slumped on reports of financial reorganization of the North Pacific Railway, all stocks dropped on the New York Stock Exchange yesterday. Rails closed at an average of 25.54, off 1 2-10; industrials at 55.40, off 1.09, and utilities at 19.23, off 1 7-100.

NO HALIBUT SALES

No boats being in with catches, there was no sale of halibut on the local Fish Exchange this morning.

PASSING OF BARRISTER

Edmund M. Yarwood Was Oldest Practising Lawyer in B.C. With One Exception

VANCOUVER, April 1—(CP)—Oldest practising barrister in British Columbia with but one exception, Edmund M. Yarwood, died here yesterday at the age of seventy-three. Mr. Yarwood had practised the legal profession in British Columbia for forty-three years and occupied the positions of stipendiary magistrate and police magistrate at Nanaimo for many years. During latter years he was senior member of the fir mof Yarwood and Durrant here.

MATSUOKA TO TOKYO

WASHINGTON, D.C., April 1 — Suzuke Matsuoka, Japan's erstwhile chief representative to the League of Nations at Geneva, who is in Washington on his way home following Japan's withdrawal from membership in the League, visited President Franklin D. Roosevelt at the White House yesterday and will also meet other government representatives while here.

It is reported here that Matsuoka may be tendered the ministership of foreign affairs or even the premiership on his return to Tokyo.

Vets' Allowance Report Expected

WASHINGTON, D.C., April 1 — President Franklin D. Roosevelt is expecting to receive today a new report on the subject of veterans' allowances. Immediately upon receiving the report, the chief executive hopes to put into effect a measure by which $400,000,000 annually on these allowances will be saved.

GERMAN BOYCOTT ON JEWS FOR ONE DAY

BERLIN, April 1:—The Hitler government yesterday announced that a one-day boycott on the Jews of Germany would be permitted today, the boycott to be governed by legal restrictions and must be discontinued at the expiry of the one day.

THE DAILY NEWS.
PRINCE RUPERT - BRITISH COLUMBIA

Published Every Afternoon, Except Sunday, by Prince Rupert Daily News, Limited, Third Avenue

H. F. PULLEN - - - Managing-Editor

SUBSCRIPTION RATES

City delivery, by mail or carrier, yearly period, paid in advance 5.00
For lesser periods, paid in advance per week 10c

Advertising and Circulation Telephone 98
Editor and Reporters' Telephone 86

Member of Audit Bureau of Circulations

DAILY EDITION Saturday, April 1, 1933

OUTLOOK IMPROVING

The prospect for Prince Rupert is improving. The possibility of a good salmon fishing season with fair prices to the fishermen is one of the most cheering features of the outlook.

The halibut situation is still uncertain but at least some of the boats have been getting enough for their catches to enable them to pay wages.

The Big Bay lumber mill is operating and the mine at Surf Point is producing. Anyox is continuing to produce copper when most people thought they would take advantage of the strike situation to close down and protect themselves during the period of low prices. Premier is still operating steadily and paying dividends to the owners.

The outlook is that an arrangement will be made with the United States for an interchange of commodities that will much benefit this district.

British conditions have improved and U. S. seems to be on the road to betterment under a wise and progressive president. If world conditions become better Northern B. C. conditions will improve. But improvement will be gradual. Once the present political uncertainty is ended there should be a decided improvement.

INTERDEPENDENCE

It is only of late years being realized how interdependent people are on each other. That is why a world state seems to be the goal to be reached in the matter of organization and administration. If one country is in distress it reacts upon all others to a greater or lesser degree.

Communities are much the same. The ideal community would be one in which all residents would be well educated, morally impeccable and prosperous and in it there would be no want or suffering or disease or sickness. Hospitals and churches would not be necessary. Beauty would prevail in the gardens, the streets, the homes and the people. There can be no real enjoyment as long as there is suffering, depravity, greed and ugliness.

EXPONENT FOR WEST

(Continued from Page 1)

employment in the composing room of the Toronto Globe where he came into close contact with George Brown. The broad liberalism of the great editor influenced his later journalistic activities.

Sixty years ago when the lure of the prairies was making itself felt in Ontario, when railway projects were on foot to unite the Atlantic to the Pacific, the young Oliver came west. He obtained employment on the Manitoba Free Press, later becoming assistant foreman of the composing room.

Arrival in Edmonton

At this time it was expected that the Canadian Pacific Railway would cross the Rockies by way of the Jasper Pass and would thus traverse the Edmonton district. Oliver struck for the new settlement for which, he was convinced, there was a great future. Purchasing a freighting outfit he set out in the spring of 1876 for the long journey across the prairies.

Edmonton at that time was a mere village controlled by the Hudson's Bay Co. Oliver engaged as a trader from 1876 to 1884, bringing his merchandise in by summer over the long prairie haul and disposing of the goods in the winter.

In 1879 the government telegraphic line brought the settlement into touch with the outside world. When arrangements were made to sent a news bulletin over the wire Oliver saw a golden opportunity. He decided to establish a newspaper. Alex Taylor, the telegraph operator, who later became clerk of the court and postmaster at Edmonton, was associated with him in the enterprise. Thus the pioneer Edmonton paper with which Mr. Oliver was identified most of his life had its origin. When the Canadian Pacific Railway decided to reach the Pacific via the Kicking Horse Pass, of southern route, the boom broke and something akin to a panic seized the northern town. Mr. Oliver never lost his faith in the place, and the Bulletin reflected his rugged optimism.

Political Career

In 1883 Mr. Oliver was elected to the council of the North West Territories, and had the distinction of being the first member elected to that body. In the elections two years later he was defeated. From 1888 to 1896 he sat continuously in the legislative assembly which succeeded the council and in which wider administrative powers were vested. He was responsible for giving the Territories their school law and their election law.

In 1896 Mr. Oliver was elected to the federal house as an Independent Liberal. From the outset he proved an effective exponent of western rights and interests. In the subsequent elections he was returned as a straight Liberal candidate and became one of the leaders of his party. On April 8, 1905, he was sworn into the Privy Council and appointed minister of the interior in the Laurier cabinet, which office he filled with energy and distinction until the resignation of the government in 1911. He continued to sit in parliament until 1921 when he was defeated by the Progressive wave which in the prairies overwhelmed the old parties.

In 1923 Mr. Oliver was appointed to the vacancy on the board of railway commissioners caused by the death of Dr. Rutherford. Before assuming his duties he relinquished his long connection with the Edmonton Bulletin.

Forceful Personality

Frank Oliver was a vigorous, forceful personality, and his gift for picturesque expression became something of a tradition throughout the west. The strength and earnestness of his convictions and his obvious honesty and sincerity made him a powerful factor in political life, a dangerous opponent in parliament or on the platform, and a friend — as many found — upon whom reliance might be placed at any time and under all circumstances.

Saddened by the loss of a son in the war, disappointed a little later by political defeat, yet he was not embittered, and he carried on to the end in the path of service.

Mr. Oliver was married in 1881 to Harriet, daughter of Thomas Dunlop of Prairie Grove, Man.

The late Mr. Oliver was well known in Prince Rupert through a number of visits to the city while he was a member of the board of railway commissioners. He also took an active interest in the Peace River railway outlet question.

News and Views of Sport World

Local Railroaders Retain Northern B.C. Hoop Title

C. N. R. A. Doubles Score of Port Simpson Visitors; Warriors and Comets Win League Championships

The Canadian National Recreation Association basketball team still reigns supreme in its championship of Northern British Columbia by virtue of doubling the score of the challenging Port Simpson Athletic Club here last night 58 to 30. The local boys were going like a flash and had it all over the visitors. They could not seem to hang on to Stiles who with ease made thirty-four points.

The intermediate tussle was the best game of the evening, the Warriors losing by two points but winning the series and the championship by the same number of points.

The Comets won the ladies' championship by defeating the Amazons 17-12 in their game last night.

Senior Game

The local boys started clicking right from the start and, after being only a few minutes on the floor, had a substantial lead. Although the C. N. R. A. did not have much opposition, they played one of their best games this year last night. Their combination was back in the old form and, when they clicked it to Stiles under the basket, it was a treat to watch. The visiting team had a few nice plays which, when they did work, went through for a sure basket but it was only occasionally that they got working. The forwards on the Simpson team were fast and one in particular flashed prominently several times. At times the game was inclined to get a little rough but Brick Skinner kept it well in hand.

Intermediate League

The intermediate tussle was a fast and peppy game from start to finish. Driving it hard every minute of play, the teams matched wits for league supremacy. The Merchants started off with a style of play that surprised the crowd. They played a heavy defensive game and made every one of their shots count. At the end of the first half they had the lead on the Warriors 21-12. It was obvious then that the game was going to be a close one and the spectators gave the players every bit of their support.

The Warriors, after the interval, decided it was time to do something or they would be left in the lurch. Gillis, centre for the Warriors, started to pep things up and made several long shots to bring his team within fighting distance. Then the game started in earnest with the teams battling up and down the floor at a terrific speed. However, the Warriors had the slight edge in the second half and came up within two points of the Merchants at full time, giving them the championship of the Intermediate League by two points.

Ladies' Game

In the ladies' division, the Comets were going in full stride and the Amazons were lacking in the fight that they had in the first game. The Comets had their shooting eyes and their defense was exceptionally strong. That gave them the victory in the game and the championship.

Individual scoring was as follows:

Senior Game

C. N. R. A.—Smith (4), Stiles (34), Johnson (9), Morrison (5), Lambie, Cross, Kelsey (6).

Port Simpson—C. White (9), Mathews (6), J. White (11), Musgrave, Green, Ross (4), Henry, Moody.

Intermediate League

Merchants—Pierce (10), E. Dingwell (4), F. Dingwell (13), Ross (2), Arney, Antonelli (1).

Warriors—Comadina (6), Forbes (4), Gillis (18), Steffensrud, Fitzpatrick, Hickey.

Ladies' League

Comets—Irvine (6), Steen, Smith (8), Tite (1), Morgan (2).

Amazons—Morris (6), Johnston (6), Davis, Furness, Ritchie, Dickens, Vance.

Advertise in the Daily News

WALES WON IN SOCCER

While Scotland Took International Rugby Honors Today by Defeating Ireland

HAMPDEN PARK, Glasgow, April 1: (CP)—Scotland won international soccer honors for Wales today by scoring a two to one victory over England in the final game of the series.

Wales won over Scotland and Ireland, being held to a scoreless tie by England.

Scotland Wins Rugby

DUBLIN, April 1: (CP)—Scotland defeated Ireland 8 to 6 today in international rugby, thus winning international honors for 1933.

Wins Fortune

Must pay $313,600 taxes and isn't worried. David Feins of Philadelphia drew Kincsen in the Cuban lottery. When he gets his $500,000 he'll pay plenty of taxes.

REGINA IN PUCK FINAL

Defeated Bradon Last Night to Capture Western Canada Junior Hockey Honors

WINNIPEG, April 1—Regina Pats defeated Brandon Native Sons last night by a score of 2 to 1 in the second game of the Western Canada junior hockey championship series, winning the two-game round 3 to 2 and the right to go to Toronto to participate in the Dominion finals.

RENT

A Radio, Sewing Machine, Typewriter

McRAE BROS., LTD.

Queen Helen in Action

DEFEATS MALE OPPONENT 6-3

Mrs. Helen Wills Moody, queen of the world's tennis court, fires a hard drive from the baseline in returning the ball here. It was in her match with Alan Herrington of Los Angeles in which she defeated him 6-3 at the Huntington invitational tournament at Pasadena, Calif. Mrs. Moody often plays against men, finding that the stronger competition develops her game.

BAD TIMES IN RUSSIA

Rose Kritzevosky Very Glad to be Away From Her Native Land

WINNIPEG, April 1. (CP)—Rose Kritzevosky, who got out of Soviet Russia more by luck than good management, although negotiations for her passport have been under way for five years, arrived in the city a short time ago en route to Tisdale, Sask. A broad smile spread across the face of the 30-year-old woman, lighting upher drab shawl and coat, as she told her story through an interpreter.

Since it is an offense for Russians to posses foreign money, the dollars for Rose's trip were sent by relatives at Tisdale to Soviet authorities who agreed in return to issue the passport. By November $100 had been sent, and Rose believed the last stage of the five-year transaction was reached. On December 1, a decree was issued that Russian laborers could leave the country only upon payment of $283 in American money, with a double fee for non-laborers. Luck was with Rose, and her month-old agreement was accepted.

Asked what the country was like, she replied there was terrible starvation, and many people were dying in the rural districts. When she got to Riga she felt she was in a new world; there she saw white bread for the first time in many years.

Rose is allowed to come to Canada because she has relatives in Saskatchewan who are well-established. Her aged parents are still in Russia, and although money was sent, their passports were never issued. Rose hopes to earn enough money to bring them out.

On the same train was a young Polish woman with two small children, all well-dressed, emphasizing the difference between Russia and Poland. The leather coats, the brown leather boots, and the gay colors of the Polish woman attracted a little crowd of admirers at the station. She is bound for a homestead in Alberta where her husband is awaiting her.

OUR
1933 Tennis Rackets
Just Arrived
Over 40 to choose from
Agents for Spalding, Bentley and Slazinger
KAIEN HARDWARE CO.
Smith Block Phone 3

MONCTON IN FINAL

Came Back Last Night to Defeat Niagara Falls in Eastern Hockey Play-Down

MONCTON, New Brunswick, April 1—Defeating Niagara Falls by a score of 4 to 1 here last night, Moncton won the eastern finals of the Allan Cup playdowns here last night. The total score for the two-game round, was 4 to 2 Niagara Falls having won the first game one to nil.

Old Country Soccer

(Canadian Press)

ENGLISH LEAGUE

First Division

Arsenal 5, Aston Villa 0.
Birmingham 4, Sheffield United 1.
Blackburn Rovers 1, Leicester City 1.
Blackpool 1, Bolton Wanderers 1.
Derby County 2, Liverpool 1.
Everton 0, Middlesbrough 0.
Leeds United 0, Portsmouth 1.
Manchester City 1, Newcastle United 2.
Sheffield Wednesday 2, Chelsea 2.
Sunderland 0, Wolverhampton Wanderers 1.
West Bromwich Albion 2, Huddersfield Town 1.

SCOTTISH LEAGUE

First Division

East Stirlingshire 2, Partick Thistle 7.
Hearts 3, Falkirk 2.
Only games played.

Vancouver Wheat

VANCOUVER, April 1. (CP)—Wheat was quoted at 49c on the local exchange today.

RADIO SERVICE

QUICK AS RADIO ITSELF That's our new radio service. If anything goes wrong with your set give us a call and one of our expert radio repairers will be right over. Our charges are reasonable and every time we can guarantee you satisfaction for we service every make of radio. Out of town work given careful attention.

Superior Radio Service
336 Second Avenue
Phone Blue 320
P. O. Box 132
A. G. BARTLETT
C. H. INSULANDER

PRINTING
Office Supplies
Rose, Cowan & Latta
Phone 234

Rexall

One Cent Sale

This is the Last Day

Saturday, April 1

The Rexall Store **Ormes Ltd.** *The Pioneer Druggists* Phones 81 and 82

WALLACE'S

Viyella Yarn Special

15c. a Ball

See Our Windows For Week-End Specials

DEPRESSION PRICES

Egg Coals, per ton ..... $11.00 & $11.50
(Not Nut Coal)

Lump Coal, per ton $12.50
Loose Coal, $1.00 per ton less

All Coals are in a dry shed. Don't buy water, buy coal

HYDE TRANSFER—PHONE 580

UNION STEAMSHIPS LIMITED

Steamers leave Prince Rupert for Vancouver:—

T.S.S. CATALA EVERY TUESDAY, 1:30 P.M.
via Ocean Falls and Way Points. Due Vancouver Thursday p.m.

T. S. S. VENTURE EVERY FRIDAY MIDNIGHT.
Due Vancouver Monday a.m.

Weekly sailings to Port Simpson, Alice Arm, Anyox, Stewart and Naas

Further information regarding all sailings and tickets at —
PRINCE RUPERT AGENCY: Second Avenue. Phone 568

ELITE BEAUTY PARLOR
Mrs. Sutherland
Operating the latest Shelton Croquignole Oil Steam
Permanent Waving Machine
For Appointment Phone 499

Prince Rupert DRY DOCK AND SHIPYARD

Operating three Dry Docks
Total capacity 20,000 tons

Shipbuilders and Ship Repairers for Steel and Wood Vessels
Iron and Brass Casting
Electric and Acetylene Welding
50-ton Derrick for Heavy Lifts
Sawmill and Mining Machinery Repaired and Overhauled

Advertise in the Daily News

Children's Party Is Enjoyed By Cambrai Girls

An entirely novel April Fool Party was held last evening by the members of Cambrai Chapter, Imperial Order, Daughters of the Empire, at the home of the president, Mrs. G. W. Laidler, when twenty-one girls became children for the evening, wearing children's clothes and playing children's games.

During the course of the evening, flash-light pictures of the group were taken. At 11 o'clock delicious refreshments suitable for children were served.

The proceeds of the party will be used in the work of the Chapter.

Moose Dance is Enjoyable Event

One hundred and fifty persons were in attendance at a very successful and enjoyable dance staged last night by the Moose Lodge in the Lodge Hall. Excellent music for dancing was furnished by Mrs. J. S. Black's orchestra. William McCallum was a genial master of ceremonies and distribution of confetti and novelties lent much to the jollity of the occasion. At midnight delicious refreshments were served under the direction of Mrs. Ole Stegavig and Mrs. Peter Wingham. Dancing commenced at 9:30 p.m. and concluded at 1:30 a.m.

Charles Lemon was chairman of the committee in charge and Jack Wyatt presided at the door.

Today's Weather

Terrace—Rain, calm, temperature 36.
Aiyansh—Rain, calm, 37.
Anyox—Rain, calm, 38.
Stewart—Cloudy, calm, 36.
Hazelton—Cloudy, calm, 38.
Smithers—Light snow, calm, 35.
Burns Lake—Snowing, calm, 31.

James MacAuley left on last night's train for Saint John, new Brunswick, where he will embark April 7 aboard the steamer Duchess of Bedford for Glasgow enroute to his native home in Rosshire, Scotland, where he will pay a visit.

Steamship Sailings

For Vancouver—
Tuesday—Cardena ..... 1:30 p.m.
Thurs.—ss. Prince George 10 p.m.
Friday—ss. Prin. Adelaide 10 p.m.
Ss. Venture ..... midnight
April 14—ss. Prin. Norah .... p.m.
April 28—ss. Prin. Norah .... p.m.

From Vancouver—
Sunday—ss. Cardena ..... p.m.
Wed.—ss. Prince Rupert 9:30 a.m
Friday—ss. Prin. Adelaide .. p.m
Ss. Venture ..... p.m.
April 10—ss. Prin Norah .... a.m.
April 24—ss. Prin. Norah .... a.m.

For Stewart and Anyox—
Sunday—ss. Cardena ..... 8 p.m
Wed.—ss. Prince Rupert, 4 p.m

From Stewart and Anyox—
Tuesday—ss. Cardena 11:30 a.m.
Thurs.—ss. Prince Rupert, 8 p.m

For Naas River and Port Simpson—
Sunday—ss. Cardena ..... 8 p.m.

JONES'

Family Meat Market

Prime Rib Rolled Roast— 4 lbs.	75c
T-Bone Roast— 4 lbs.	75c
Rump Roast of Beef— per lb.	15c
Sirloin Tip— per lb.	15c
Sirloin Steak— per lb.	20c
Round Steak— per lb.	15c
Good Pot Roast of Beef— per lb.	10c
Leg of Veal— per lb.	18c
Loin of Veal— per lb.	18c
Shoulder of Lamb— per lb.	15c
Leg of Lamb— per lb.	20c
Leg of Pork— per lb.	15c
Shoulder of Pork— per lb.	10c
Tomato Sausage— per lb.	10c

957 — Phone — 957

LOCAL NEWS NOTES

For day and night Taxi service Phone 32. tf

C.L.D.L. Dance April 1. Good music.

Miss M. Reid of Port Simpson left on the train last night for Winnipeg.

Joe Macdonald left for Antigonish, Nova Scotia, on the train east last night.

Father Langlois was a passenger on the train last night going east to Smithers.

C. W. Homer was a passenger on the Princess Adelaide last night bound for Vancouver.

B. R. Tupper of the Northwest Telephone Company returned yesterday to Vancouver on the Princess Adelaide after a visit here on company business.

The fire department had a call last night at 11:30 to a chimney fire in the Sunberg apartments. There was no damage.

Mrs. R. C. Gilker and two daughters, Margaret and June, left on the Princess Norah yesterday to take up residence in their new home in Kalso.

In order that it may be more convenient for those attending, the Westview Sunday School will meet at 12.30 instead of three o'clock, commencing tomorrow.

A. L. McConnell, C.P.R. travelling auditor, arrived from Ketchikan, where he has been on official duties, on the Princess Norah yesterday afternoon and left later on the Princess Adelaide for Vancouver.

SPECIAL—Until April 8th Blankets washed, Double 50c., Single 35c. Lace Curtains washed, 50c., per pair; Men's ties dry cleaned 10c. each. 25% discount on Dry Cleaning Portiers, Velvet Curtains and Eiderdowns. Canadian Steam Laundry. 79

Seasoned Box-ends, $4.00 per load. Albert & McCaffery. tf.

Garden Earth, Manure, Phone 303, Casey Cartage, Prompt Service. tf

Mass meeting C.L.D.L. Hall Sunday, April 2 at 3 p.m. Good speakers. Good music.

Mr. and Mrs. Ted Le Page returned on the Princess Adelaide yesterday afternoon from a trip to Vancouver.

Mrs. Beckwith arrived in the city this week, after having spent the past year in Vancouver, to resume residence with her son-in-law and daughter, Mr. and Mrs. A. R. Nichols, Fifth Avenue East.

Announcements

Royal Purple bridge-whist on April 4.

Eagles' Dance April 7.

Sons of Norway Dance Friday, April 7, Oddfellows' Hall.

Presbyterian Spring Sale April 12

Rebekah hard time dance 35c., April 12.

Elks' Dance, April 13 Balagno's Orchestra.

Queen Mary Chapter Daffodil dance April 17.

Catholic Spring Sale and Social April 18th.

Anglican Spring Sale and tea, April 19.

United Church Easter Sale April 20.

Recreation Club Scotch dance, April 21.

St. Peter's Church Spring Sale April 27.

A SATURDAY SERMON

Growing A Soul

(By Rev. F. W. Dafoe D.D., First Baptist Church)

Souls are like babies; they are born but they must grow. If they do not grow, they die. In this world there can be no such thing as "stagnant life." That is only a polite name for death. Life of all kinds in God's universe is so created that, when growth stops, decay inevitably begins. This is not only natural law in the deepest sense. It is spiritual law also. Both in the natural and spiritual spheres, it is not enough to be born. We must "grow up" into the full self-conscious state of adult life. All the tragedies of both spheres are concerned with those who do not grow up! Is there anything so pathetic as an undeveloped brain and body, a dwarf Yes there is something worse, infinitely worse—that type of Christian who claims to be "born again" and yet all through life remains undeveloped and stunted, one who has not grown into full Christian vigor and liberty. It is not saying too much to call attention to the fact that the church is greatly hindered today by undeveloped spiritual babies.

Christianity is a growth, a development, a way of life, a road, a spiritual attainment that never stops until we meet God face to face. Perhaps it does not stop then for, whatever our promised heaven is, it is certainly a state of being where we shall face the infinite knowledge and perfection of God. "Then shall we know even as also we are fully known." Perfection even in heaven cannot be static, but dynamic. "This is the will of God that you should be conformed to the image of His Son." We are commanded to "Grow in grace and knowledge of our Lord Jesus Christ" He that hath an ear to hear let him hear.

Does the road wind up hill all the way?
Yes, to the end.
Will the day's journey take the whole long day?
From morn till night, my friend.

CHURCH NOTICES

FIRST PRESBYTERIAN CHURCH

Minister, Rev. W. D. Grant Hollingworth, B.A.
Organist, John E. Davey

11 A.M., Sermon Subject: "PONDERING GOD'S WAYS"
12:15, Sunday School
12:30, Westview Sunday School in Westview School
7:30 P.M., ANNUAL MOTHER AND DAUGHTER SERVICE
Special Speaker: Miss MacGregor of First United Church
Evening Music
Soprano solo: "In the Garden," Miss Betty Cameron
Male Voice Quartette
All visitors heartily welcomed

Enjoy This Finer Quality

"SALADA" TEA

"Fresh from the Gardens"

Classified Ads

FOR SALE

FOR SALE—36 White Wyandotte Hens, 1 year old, in full lay, $1 each. 270 9th Avenue East. 77

FOR SALE—5-room house, 5 minutes from Post Office. $25 per month. Investigate. See Hart. tf

FOR SALE—Chrysler Coach, 1926, $60.00; National Cash Register, $75.00; Toledo Counter Scales, $75.00 Official Administrator, Telephone No 74.

FOR RENT

FOR RENT—Fine Bungalow, modern, oak floor, prominent corner. Half price. See Hart. tf

HELP WANTED

HOW to get a Government Job. Free Booklet. The M.C.C. Ltd., Winnipeg.

RELIABLE MAN to take care store route. Distribute and collect. New product. Protected territory. Earn excellent weekly income. Berlando Nut Co., St. Paul, Minn. 77

SALESMAN WANTED

SPECIALTY SALESMEN—(Side Line) Sells to any merchant. Big commission. Sells on sight. Something new in Canada. Get in line on this and make money. Apply to Box 262, Winnipeg.

PAINTERS

PAINTING and Paperhanging Moller, Phone Red 802

PERSONAL

PRIVATE Kindergartens pay. Advice given free by the Canadian Kindergarten Institute, Winnipeg.

TRANSFERS

POTTING Earth, 50c. sack. New laid Eggs. Cameron's Transfer, Phone 177.

PIANO TUNING

PIANOS Tuned $3.00. Walker's Music Store. tf

HAIRDRESSER

PERMANENT WAVING!
"Oil" $3.50. "Ringlette" $5.00.
Nelson's Beauty Shoppe

CLEANING & PRESSING

PRICES reasonable. Benkendorf, Third Ave., next door to Daily News.

WATER NOTICE

TAKE NOTICE that J. B. Woodworth, address 3857 Point Grey Road, Vancouver, B.C., will apply for a license to take and use 100 cu. ft. per second, and store 100,000 acre feet out of Cugar Lake into Surf Inlet. This being the reconditioning of conditional water license 175-3. This water will be used for power purposes. This notice was posted on the ground on the eighteenth day of February, 1933. A copy of this notice and an application pursuant thereto and to the "Water Act" will be filed in the office of the water recorder at Prince Rupert. Objections to the application may be filed with the said water recorder or with the Comptroller of Water Rights, Parliament Buildings, Victoria, B.C., within thirty days after the first appearance of this notice in a local newspaper. The date of the first publication of this notice is March 16, 1933.

J. B. WOODWORTH,
Applicant

Auction Sale

SATURDAY, APRIL 1st, 7.15 p.m. at Auction Rooms next Bulkley Market

Consisting of Oak Dining Room Suite, Standard Lamp, Washing Machine, Dresser, Chiffonier, 2 Ranges, Oilcloth, Kitchen Table and Chairs, Singer Sewing Machine, Leather Arm Chair, Beds, Child's Crib, Heaters, and other articles. List your goods for this Sale before Saturday noon.

G. J. Dawes

THE AUCTIONEER
Phone Black 120

The **AUCTIONEER**

Packing—Crating—Wrapping & General Furniture Repairs

List your goods with me

GEO. J. DAWES
Phone—Black 120

For Your Health

Chiropractic
Ultra Violet Rays
Intra Red Rays
Massage
All at Reasonable Prices

W. C. ASPINALL D.C.
(Chiropractor)
Green 241 Phones Green 549
Exchange Block

A GREAT FOOD BARGAIN

and a great chance to HELP CANADA

Canadian farmers produce the wheat from which Shredded Wheat is made. Help Canada's greatest industry by treating yourself to this great food bargain at least once a day—You'll profit: so will Canada.

12 BIG BISCUITS IN EVERY BOX

SHREDDED WHEAT

MADE IN CANADA • BY CANADIANS • OF CANADIAN WHEAT

If your paper does not arrive, telephone the office

FOR ANY PAIN

Have you ever found any quicker relief than this?

Anyone can take Aspirin, for doctors have declared these tablets perfectly safe.

And there is no quicker form of relief for any pain.

It is well to remember these things when anyone tries to persuade you to try anything in place of these tablets.

Aspirin may be taken as often as there is any need of its comfort: to stop a headache, throw off a cold, drive away the pains from neuralgia, neuritis, rheumatism, lumbago, etc.

Whenever you take Aspirin you know you are going to get immediate results — and you know there will be no ill effects. *You know what you are taking.*

Why take chances on some form of relief which may not be as swift—may not be as safe? The new reduced price on bottles of 100 tablets has removed the last reason for ever experimenting with any substitute for Aspirin!

Aspirin is a trade-mark registered in Canada

WILL GIVE MEN WORK

President Signs Bill to Enlist a Quarter of Million for Forest Reserve Employment

WASHINGTON, April 1—President Roosevelt yesterday signed the bill which provides for the enlisting of quarter of a million men under the war department to work in the federal forest reserves of the country.

It is the understanding that the men will be paid a dollar a day and their board and clothes and will be subject to army discipline.

The President is given complete power to arrange for the camps, set the pay of the men and the conditions under which they shall work.

WEATHER IMPROVED

More Sunshine and Less Rain This Year Than Last, Official Figures Reveal

Depression or no depression, the Weather Man in Prince Rupert is getting off to a better start this year than he did last according to official figures compiled from the Digby Island meteorological bureau returns. So far this year there has been sunshine to the amount of 114.7 hours here as compared with 109.4 hours in the first quarter of last year. The rainfall this year so far has aggregated 23 inches which is very substantially lower than the 30.81 inches recorded in the first three months of 1932.

In March this year there was a total of 56.6 hours of sunshine in comparison with 54 in the same month last year. Precipitation this March amounted to 6.8 inches in comparison with 6.6 inches in March last year.

Following is the weather summary for March this year as announced today by R. G. Emmerson, Dominion meteorologist:

Highest barometer reading at sea level, 30.43 on March 8.

Lowest barometer reading at sea level, 29.24 on March 12.

Maximum temperature, 59 on March 28.

Minimum temperature, 23 on March 1.

Mean temperature, 38.5.

Total precpitation, 6.8 inches.

Sunshne, 56.6 hours.

COAL! COAL!

Our Famous Edson, Alberta and Bulkley Valley Coals are guaranteed to give satisfaction. Try a ton of No. 1 Bulkley Valley. We also sell Timothy Hay, Wheat Oats and Barley.

Prince Rupert Feed Co.

58 — Phones — 558

District News

VANDERHOOF

A pianoforte recital was held in the Canadian Legion Hall last Friday by the pupils of Mrs. J. Warren Johnson. Various items on the program were presented under the auspices of the United Church choir for the purpose of raising funds for the new gowns worn by the lady members of the choir.

Corporal L. Fielder, R.C.M.P., and A. J. Rae of the Dominion Department of Indian Affairs have returned from an official trip to the Cariboo and Prince George districts.

A meeting of the Nechako Farmers' Institute was held on Saturday when the problem of opening up the local creamery was discussed. The question of financing this institution is the real "sticker" and the paramount difficulty. It is definite that H. B. M. Valentin of Prince Rupert is not going to finish the lease and agreement he had with the Provincial Government of Agriculture.

Sergeant F. J. Watson, R.C.M.P., was in Vanderhoof last week on an official inspection trip.

PLANT IS INSPECTED

Production Manager of CeePeeCee Packing Co. Paying Visit to City

To make an inspection of the plant with a view to taking it over and operating it, Mr. Anderson, production manager of the CeePeeCee Packing Co., which operates on the West Coast of Vancouver Island, arrived in the city on the Princess Adelaide yesterday afternoon and is today visiting the Rupert Marine Products reduction plant in Tucks Inlet. No announcement as to the disposition of the plant was available up to this afternoon.

WATERFRONT WHIFFS

Preparing For Salmon Canning Season—Fishermen Buy Electric Plant For Dundas Island—Herring Fishing Continues

With Inverness cannery reported to have announced that it will be in the market for sockeye this season at 40c per fish, the expectation is that the other companies will fall in line and that this will be the prevailing 1933 price for this popular and luscious variety of salmon for packing purposes. This is 10c per fish higher than was finally settled upon last year after the fishermen had been on strike for several weeks early in the season against the canners' first offer of 27½c per fish. The official scale of salmon prices for the season has not, as yet, been announced but is expected to be available in the very near future.

Meantime, with improved prices in prospect, the expectation is that the progress of the industry will not be impeded by disputes between the canners and the fishermen such as was the case last year. Cannery officials and crews have commenced during the past week or so to arrive on the Skeena and Naas Rivers and the large majority of them will be on the ground in the course of the next fortnight to get preparations for the season's work under way. A larger pack and a generally more profitable season in 1933 is anticipated and there is a healthy feeling all around at the improved outlook.

Having been indifferent health for some time, Frank Charnley, member of the scientific staff of the Prince Rupert Fisheries Experimental Station staff, leaves Prince Rupert next Tuesday for the Fraser Valley where he will enjoy an extended holiday which it is hoped will prove beneficial. Mr. Charnley will be accompanied by his wife and family.

The new camp being built by the Northern B. C. Fishermen's Association for use at Dundas Island this year is being equipped with electric light, a plant having been purchased at the recent sale of National Airplane Lumber Co.'s assets at Bullmor. It is expected to be ready to move to the Islands about the middle of the month.

In view of the recent regulations in regard to moving salmon a long distance after being caught, it is pointed out that, last year, the spring salmon taken at North Island were sold at New Westminster where they were mild cured. When inspected they were found to be in excellent condition and were graded number one.

Herring Fishing

The seiner Chatham Sound from Jap Inlet was in port yesterday with her first big catch of herring from the inlet. A herring pound has been started there with no difficulty in filling it. The herring are very numerous and one or two sets will fill the pound. There are four men on a house boat and Louie Sears, with his boat, is bringing the fish into town for disposal. He managed to sell his last catch to the fishermen but had a few left over to give to those who were hungry for a feed of herring.

With herring showing up in quantities like they are this year salmon trolling should be good. Over in Jap Inlet, they are picking up enough for their own use, one of the boys going out the other day caught six springs in less than fifteen minutes.

There have been a few good catches of 300 or 400 pounds of springs brought into town the last week from Port Simpson and Metlakatla but the fleet has not left yet for the grounds because the weather is too cold and and generally unpleasant for good fishing. Around the latter part of April is usually the time for the boys to start "driving her." There are a few hand trollers out in Pearl Harbor but the weather has been so disagreeable that the catches are few and far between.

According to a report from Port Simpson yesterday, the majority of the villagers have left for the Naas River for the annual oolachan run which is now in progress. Those who were in yesterday will be leaving soon but they had to come in and play basketball with the local team. These boys are very athletic-minded, even sacrificing their annual pilgrimage to the fishing grounds to play in this sport.

The troller Wakesia at Cow Bay, which has been lying idle for years, is being patched up and new decking put on her so that she will be able to go into service this summer.

The Nuba, Pioneer and Cape Race II are all on the docks at Lipsett's getting cleaned up and ready for copper painting.

The lighthouse tender Birnie had trouble with her crank shaft on Wednesday and had to be towed in by the ferry boat Catherine B. to the dry dock where the difficulty was soon rectified and she is back on the job again.

Government Wharf Busy

The government wharf was quite a busy place yesterday afternoon with the steamers Princess Norah and Adelaide in port at the one time. It was a ticklish job landing the Norah with the other boat in the way but it was done, however, at the small cost of one porthole glass. "The depression must be over,' said a bystander as he stood watching the two boats unloading freight at the one time and a train switching around in the yards.

Dave Ritchie, the well known skipper of the halibut boat Unome, says that it is terrible now that they have put the extra tax on sugar. Davie claims that it is pretty hard going with those like himself who use three teaspoons of sugar with every cup of tea and with prices of halibut the way they are.

So far there has been no word brought back from the Livingstone wreck on the west coast of Dundas Island but Paul Armour and his crew are still out working trying to raise her. There have been heavy winds blowing out in the open the last few days and it is likely that the weather is holding the salvors back considerably.

FIRE CALLS MORE NUMEROUS

The city fire department responded to twelve alarms during the month of March this year as compared with four in the same month last year. So far this year twenty-four calls have engaged the attention of the department as against nineteen calls in the first quarter of 1932.

CHANGING STEAMERS

Catala and Cardena to Get Back on Regular Runs Within Next Two Or Three Weeks

At the conclusion of her present voyage, Union steamer Catala, which was in port last evening from the south, will be withdrawn from the Vancouver-Bella Coola-Ocean Falls-Skeena River-Prince Rupert route, on which she has been relieving for the past two weeks, and, after completing annual overhaul and inspection at Vancouver, will be here on April 16 northbound resuming her regular run on the Vancouver - Prince Rupert - Naas River-Anyox-Stewart route.

The steamer Venture, which has been undergoing repairs in Vancouver during the past two weeks following a stranding in the Skeena River, will be back next week on the Vancouver-Bella Coola-Ocean Falls-Skeena River-Prince Rupert route on which it is expected she will make two voyages before being replaced for the summer by the steamer Cardena which is to make two more trips on the regular run of the steamer Catala. The Cardena is due here from the south on April 21 resuming her service on the cannery route.

Tonight's train, due from the East at 10:15, was reported this afternoon to be thirty minutes late.

MORE SAVINGS FOR YOU

Pay Cash - - Pay Less

MATCHES—3 boxes to pkg. per pkg.	27c
GINGER SNAPS— 5 doz.	15c
SAANICH CLAMS—1's per tin	14c
CORNED BEEF—1's 2 tins	25c
KELLOGG'S ALL BRAN— per pkg.	22c
NABOB COFFEE— per tin	43c
SLICED PINEAPPLE— 3 tins	27c
RINSO—Small size 3 pkgs.	25c
SALMON—Horseshoe Brand 1's, per tin	30c
ASHCROFT KETCHUP— Qts., per bottle	23c
PEAS—2's 3 tins	29c
WHITE BEANS— 4 lbs.	17c
EGGS—Fresh Seconds per doz.	17c
3 doz.	50c
PURE LARD—Bulk 2 lbs.	25c
ECONOMY BUTTER— per lb.	29c
LEMONS—Good size per doz.	25c
PICNIC HAMS—While they last, per lb.	12c
JAMAICA ORANGES— 3 doz.	85c
PRUNES— 2 lbs.	17c

MUSSALLEM'S Economy Store

We deliver all orders, $2 or over

317-19 Third Avenue West

P.O. Box 575 Phone 18

FRIDAY and SATURDAY
TWO SHOWS—7 & 9 p.m.
Feature Starts 7:50 & 9:50
Admission — 15c & 50c

PALACE THEATRE

SATURDAY MATINEE at 2:30
Feature Starts at 3:20
Admission — 15c & 35c

A Mask—A Gun—A Straining Horse—Zane Grey's Romantic Drama

"The Mysterious Rider"

With Kent Taylor, Lona Andre, Irving Pichel — A Paramount Picture

Comedy—LAUREL & HARDY in "TWICE TWO" — METRO NEWS

The Carnera-Schaaf Fight Pictures

Monday & Tuesday—"UNASHAMED" & "THE DEATH KISS"

MILBURN'S HEART AND NERVE PILLS

Pains Around Her Heart

Tired Out After Doing Housework

Mrs. Henry Ranch, Muriel Lake, Alta., writes:—"Last fall I had bad pains around my heart, and each morning, after doing a little housework, I seemed to get dizzy and feel all tired out.

Seeing that Milburn's Heart and Nerve Pills were good for these troubles I sent for a box, and after taking the Pills for a few days I felt a whole lot better. Since then I have had no return of the dizzy spells and pains around the heart."

For sale at all drug and general stores; put up only by The T. Milburn Co., Ltd., Toronto, Ont.

Ladies!

Here is Your Chance to Buy Furs at Half the Regular Price

We have a large selection of sables, silver and other foxes, and other fur goods especially suited for spring wear.

Just as soon as things pick up these goods will all sell at twice present prices.

GOLDBLOOM The Old Reliable

The Fish which made Prince Rupert Famous

"Rupert Brand"

SMOKED

BLACK COD

Prepared Daily By

Canadian Fish & Cold Storage Co., Ltd.

PRINCE RUPERT, B.C.

Shoe Repairing

Bring your shoes to the

Shu-Craft

We rebuild them

Satisfaction Guaranteed

M. MacARTHUR

Third Ave. Next Federal Blk.

Fresh Milk and Cream Daily

VALENTIN DAIRY

Phone 657

KEEP BLOOD-POISON OUT WITH

Zam-Buk

Treat every skin injury with our antiseptic Zam-Buk. This fine herbal balm prevents germ infection, allays inflammation, removes all trace of poison and ensures quick, clean healing.

KEEP A BOX OF ZAM-BUK HANDY!

"TILLIE THE TOILER" A Busy Wire —By Westover.