Today's Weather

Prince Rupert—Overcast, light northerly wind; barometer, 29.86; temperature, 36; sea smooth.

PROVINCIAL LIBRARY 119 31 Mar 34

The Daily News

NORTHERN AND CENTRAL BRITISH COLUMBIA'S NEWSPAPER

Tomorrow's Tides

High	0:00 a.m.	16.9 ft.
	11:30 p.m.	20.3 ft.
Low	5:30 a.m.	10.4 ft.
	18:30 p.m.	4.3 ft.

Vol. XXIV., No. 300. PRINCE RUPERT, B.C., THURSDAY, DECEMBER 28, 1933 PRICE: FIVE CENTS

GENERAL COLD WAVE IS CONTINUING

NEW FISH FREEZING FACILITIES FOR LOCAL WATERFRONT

Many Deaths As Result Of Most Severe Winter Weather In Years

Paralyzing Frigidity All Over Canada and United States; Sixty Below Recorded at Fort Smith, Alta., While Forty is General on Prairies

WINNIPEG, Dec. 28:—Western Canada was struggling today with the most severe cold weather it has experienced in years. Sixty below zero was recorded at Fort Smith, north of Edmonton, while it was forty below or lower at many points on the prairies. More than one hundred persons are dead in the United States owing to the cold.

Signs of Respite

TORONTO, Dec. 28: (CP)—The paralyzing cold wave was continuing throughout Canada and the United States last night with seven more persons reported dead in Canada as a result and fifty in the States. However, there were some signs from certain quarters of an early respite.

The heaviest snowfall in years covers the city of Saint John, N.B., with train and ship traffic greatly delayed.

Manitoba, Saskatchewan and Alberta reported the most generally severe cold snap in years with temperatures ranging from twenty to thirty-five below zero. At Edmonton and Prince Albert is was 24 below zero.

Ontario and Quebec were also experiencing temperatures of far below zero.

For the entire Dominion thermometer readings ranged from 32 above zero at Vancouver to 52 below at Fort Norman.

Most of the deaths from cold in United States were in the Middle West.

Married

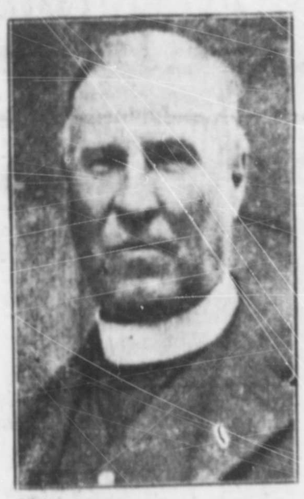

CANON CODY

TORONTO, Dec. 28:—Hon. Dr. H. J. Cody, president of the University of Toronto, was quietly married in St. Paul's Anglican Cathedral here yesterday to Miss Barbara Blackstock, daughter of Mrs. Blackstock and the late Thomas Blackstock K.C.

Pressure Lifts In Stock Mart

NEW YORK, Dec. 28:—Pressure lifted in the stock, bond and commodity markets here yesterday while the dollar gathered strength and the session was the most active since August.

SILVER AND COPPER ON NEW YORK MART

NEW YORK, Dec. 28:—Bar silver closed at 43¾c on the local metal market yesterday and copper was unchanged at 8¼c per pound.

NEW BOARD IN CONTROL

Trustees of Canadian National to Assume Duties at New Year—Net 1933 Revenue Six Million Dollars

OTTAWA, December 28 — The new board of trustees of the Canadian National Railways, with Mr. Justice C. P. Fullerton as chairman and F. K. Morrow of Toronto and Edouard Labelle of Montreal as other members will take over control of the government-owned railway system as from January 1, it was announced yesterday.

Net operating revenue for the Canadian National system for 1933 is estimated at $6,000,000, the same as last year, it was announced.

Prince George Repair Job Is Awarded Local Dry Dock, Officially Announced Today

It was officially announced this afternoon that the Prince Rupert dry dock and shipyard had been awarded the contract for the repairing of the steamer Prince George, which sustained extensive keel and bottom damage on Wednesday night of last week in a stranding near Anyox.

The repair work has already commenced and is to be completed in thirty-five continuous working days.

TO FREEZE FISH HERE

Additional Facilities to be Provided In Connection With Ice Plant

Co-operation Given

Boat Owners and Fishermen to Put Up Co-operation Fund

Having secured the financial co-operation of the Prince Rupert Co-operative Fish Fund for the project, Albert & McCaffery have decided to instal sharp freezing facilities for the handling of halibut and other fish in connection with the new ice manufacturing plant on the local waterfront which is now nearing completion. This will provide another facility here for the handling of fresh and frozen fish.

Halibut boat owners and fishermen, in the co-operative fund, have already gathered together an amount in excess of $10,000 by regular deduction of a proportion of the proceeds of fishing trips. The intention is to further build up the fund by continuing such deductions.

WEAKENING OF FRANCE

Threat of Retaliatory Tariff of Great Britain Forces Paris to Lift Fifteen Percent Surtax

PARIS, December 28 (Canadian Press)—Under threat of reprisals by the United Kingdom, France yesterday took off the fifteen percent exchange surtax on British goods. The oficial reason given or the action was that "English money is now considered stable. "It was admitted, however, that the British reprisal threats had forced France to act. Great Britain had already moved to impose a retaliatory tariff of thirty-one percent upon certain French goods unless the surtax was cancelled at at once.

ARE CLOSE TO RECORD

Frances Marsalis and Helen Richey Have But Few Hours Left to Make Endurance Mark

MIAMI, Fla., Dec. 28: (CP)—Mrs. Frances Marsalis and Miss Viola Helen Richey are now almost within grasp of their ambition of breaking the world's endurance flight record for women which they will have accomplished if they can remain aloft until this evening.

"We only hope that our motor holds out. We will stay up as long as it lasts," said a note dropped by the pair yesterday from their monoplane, Outdoor Girl.

Vancouver Beer Parlor Held Up

Two Armed Bandits Escape With $200 From Premises of Hotel Canada on Richards St.

VANCOUVER, Dec. 28: (CP)—Two armed bandits held up the beer parlor of the Canada Hotel on Richards Street last night and escaped with $200.

Seek Love Clue in "Sphinx" Murder

Seeking to pierce the mystery in the "Sphinx" murder of Dr. Leonard Siever, above, 44-year-old bachelor dentist of Pasadena, Calif., detectives are attempting to locate several beautiful women who were listed in a diary kept by the slain dentist. Dr. Siever was shot down during a rainstorm near the Sphinx at the entrance of the Pasadena Scottish Rite cathedral, while he was en route to visit Mrs. Frances Coen Cooke, also above, Pasadena divorcee. Police scouted the "confession" of an unnamed woman who declared she killed the dentist because he had double-crossed" her. His diary stated that a woman threatened him.

BUYING IS INCREASED

Christmas Trade in Prince Rupert Ahead of Last Year

It is generally conceded among business people of Prince Rupert that Christmas trade this year here showed a marked increase over last year. Many merchants report that, despite lower commodity prices, profits were increased owing to much larger turnover Well before Christmas Eve seasonal stocks were beginning to show signs of depletion and, in certain lines, complete exhaustion, indicating that trade was larger than the merchants had estimated it would be.

Bank managers, usually conservative in such matters, admit that there was a general increase in Christmas trade this year, one estimating that it was possibly seventeen percent ahead of last year while another remarked that hundreds, if not thousands, of dollars more were spent in Christmas buying this year than last.

The protracted cold snap also resulted in increased buying of certain lines of clothing while fuel dealers also had greater trade.

UNITED STATES GOLD

WASHINGTON, D.C., Dec. 28: (CP)—The United States Treasury price of gold was unchanged at $34.06 per ounce today as compared with $32.16 in Montreal and the same in London.

SIAM KING IS COMING

Oriental Monarch To Pay Another Visit To United States For Ocular Surgery

BANGKOK, Siam, December 28—King Prajadhipok of Siam will shortly pay another visit to the United States for a further operation on his eyes, it was announced yesterday, the monarch having been advised by his physicians to do so. It was also revealed that he had been invited while in the United States to visit the White House at Washington as the guest of President Franklin D. Roosevelt.

Under the constitution of Siam the King is not permitted to wear glasses for the reading of official proclamations. It is with a view to improving his eyes so that he may be able to do so that another operation is advised.

Soviet Looks For Grave of Barents

Last Resting Place of Dutch Explorer, Who Died 300 Years Ago, Being Sought

MOSCOW, Russia, Dec. 28:—Soviet polar explorers are endeavoring to locate the grave of the Dutch scientist, Villem Barents, who perished 337 years ago in the wastes of the Arctic Ocean while seeking a northwest passage to the Orient.

FRANCE IS FOR PEACE

Unwilling to Negotiate Disarmament With Germany Though Ready to Cut Down War Machinery

PARIS, Dec. 28:—President Albert Lebrun, at a cabinet meeting yesterday, approved in principle refusal to enter direct disarmament negotiations with Germany.

It was learned in official quarters, however, that France was willing to scrap one-half of her bombing airplanes if other nations would do likewise.

It was also revealed that, in the interests of peace, France was still willing to enter upon a general disarmament program along the lines as suggested at conversations last summer between British and French representatives in Paris, providing French security is at all times maintained.

Today's Stocks

(Courtesy S. D. Johnston Co.)

Vancouver

Pend Oreille, .75.
Georgia River, .02.
Big Missouri, .30.
B. C. Nickel, .46.
Bralorne, 10.00.
B. R. X., .28.
B. R. Cons., .20.
Cariboo Gold, 2.80.
Indian, .01¾.
Minto, .11.
Meridian, .26.
Morning Star, .19½.
Native Son, .05.
National Silver, .05¾.
Noble Five, .11½.
Porter Idaho, .12¼.
Premier, 1.06.
Reeves, .14.
Reward, .07.
Reno, .85.
Silver Crest, .02¾.
Wayside, .41.
Whitewater, .06½.
Waverly, .02⅜.

Oils

Fabyan, .00⅝.
Home, 1.50.
Freehold, .10.
A. P. Con., .15½.
Calmont, .10.
Sterling Pacific, .49.

Toronto

Alexandria, .02¼.
Columario, .52.
Central Patricia, .50½.
Kirkland Lake, .29.
Sherritt, 1.05.
Granada, .55.
Macassa, 1.70.
Sisco, 1.44.

New York

U. S. Steel, 46¾.
General Motors, 34⅝.
American Can, 97¾.
Allied Chemicals, 143½.
New York Central, 31⅞.

Toronto

Int. Nickel, 21.65.
Noranda, 33.25.
Teck Hughes, 5.75.
Dome, 32.60.
Hollinger, 11.35.
McIntyre, 40.75.
Eldorado, 3.70.

Wheat Prices

Winnipeg

December, 63¼.
May, 65½.
July, 66⅝.

Chicago

December, 83½.
May, 86½.
July, 85½.

COMMUTION REQUESTED

Dutch Minister Appeals to German Foreign Minister For Life of Man Who Fired Reichstag

BERLIN, Germany, Dec. 28:—Count Linburg Stirum, Dutch minister to Germany, asked Baron von Neirath, foreign minister, yesterday to commute the death sentence passed upon Marinius van der Lubbe, a Dutch workman, for the burning of the Reichstag building last February.

OPERATION ON BRAIN

Jimmy Weidel Makes Dramatic Flight With Infant Patient

BALTIMORE, Md., Dec. 28: (CP)—James R. Weidel, famous American speed airplane pilot, arrived here Tuesday night after a dramatic twelve hour dash through blizzard and fog for a distance of 1400 miles from Houston, Texas, with Sue Trennell, five-month old infant, who will undergo a delicate emergency operation within the next few days for water on the brain. Weidel made the flight safely despite warnings of seasoned aviators against essaying the trip under such difficult weather conditions as prevailed along the route. He made one stop enroute at New Orleans for refuelling.

The infant is now lying at John Hopkins Hospital under observation of Dr. Walter E. Gandy, noted brain specialist, who will perform the operation.

DEFICIT IS HUGE

United States Government Behind One Thousand Million Dollars—Preparing Budget

WASHINGTON D.C., December 28 (Canadian Press)—The United States government deficit yesterday passed the thousand million dollar mark as President Franklin D. Roosevelt and his advisers were preparing the administration's first budget for presentation to Congress which opens on Thursday of next week. It was intimated that the president had no intention of diverting to any extent from the line of action on which he is now working for the industrial rehabiliation of the country.

The President's message to Congress will be carried over a nation-wide radio hook-up.

Solemn Funeral Service Held In Parisian Station

PARIS, December 28 (Canadian Press)—DDraped with black, the great underground hall of the East Station here was transformed into a funeral chapel yesterday as a great multitude gathered for the final rites of many of the 202 victims of the tragic train collision near here last Saturday night. France was in virtual national mourning for the victims of the disaster.

THE DAILY NEWS.

PRINCE RUPERT - BRITISH COLUMBIA

Published Every Afternoon, Except Sunday, by Prince Rupert Daily News, Limited, Third Avenue

H. F. PULLEN - - - Managing-Editor

SUBSCRIPTION RATES

City delivery, by mail or carrier, yearly period, paid in advance	$5.00
For lesser periods, paid in advance, per week	.10
By mail to all parts of British Columbia, the British Empire and United States, paid in advance, per year	3.00
By mail to all other countries, per year	9.00

ADVERTISING RATES

Transient display advertising, per inch, per insertion	1.40
Local readers, per insertion, per line	.25
Classified advertising, per word, per insertion	.02

Contract rates on application.

Editor and Reporters' Telephone 86

Advertising and Circulation Telephone 98

Member of Audit Bureau of Circulations

DAILY EDITION Thursday, Dec. 28, 1933

PUBLIC WORKS PROGRAM

It is semi-officially announced from Ottawa that a large sum, possibly fifty million dollars, will be provided at the coming session of the Federal Parliament for a nation-wide public works program. This will be expended on public buildings, wharves, docks and dredging and it is possible considerable money may be expended on the Canadian National Railway.

Prince Rupert has for many years been without a federal building. If money is being expended for public buildings it seems reasonable to suppose that Prince Rupert may be included in the places where these will be erected. Requests for such a building have been made for several years and it is quite possible this will be the year when the requests will be granted.

IMPORTANCE OF MISSION

The importance of the conference of premiers, which is to be held at Ottawa January 11, is emphasized by the fact that four of the British Columbia ministers in addition to Premier Pattullo will be in attendance. They will be in a position to furnish exact information in regard to their several departments and will also back up their chief. Possibly ministers from the other provincial cabinet will also be present, thus making it the most important gathering of its kind that has ever been held. Not only will it be in a position to deal with the present situation but should also have in view the prevention or mitigation of future difficulties of the same kind.

STILL BUYING GOLD

The United States Government is still buying gold. Currency, which costs the government practically nothing is given in exchange for the precious metal so the treasury is just that much better off for every dollar paid out in the purchase. It is a measure of inflation designed not only to bring down the value of the dollar but to enrich the nation at the same time. Incidentally it is a great boon to the mining industry.

SEEKING TO KEEP ORDER

AMOY, China, Dec. 28:—Foreign communities here are organizing a volunteer corps to maintain order in the Amoy international settlement as a result of the bombing of Foochow.

United States Goods Boycott In Cuba Urged

HAVANA, Cuba, Dec. 28:—Handbills urging the public to pledge itself not to purchase United States goods were being distributed here yesterday but the sponsors of the movement were not revealed.

Man in the Moon

Good afternoon. It's a Merry Christmas game, this sliding on the sidewalks.

We should feel sorry for ourselves if we had not been listening to the radio and hearing about the below zero weather on the other side of the mountains and the gales and snowstorms they have been having.

Jake says he's planning to get a job on repairing the Prince George at the dry dock. Up to this time he's been looking for a job and hoping he would not get it.

What a great and glorious feeling it is to feel the wind in the southeast and a little dampness in the atmosphere.

Beautiful snow adieu,
You're all right when you're new,
But, after a week,
Something different we seek,
We'd rather it rained or it blew.

Ontario Permits Liquor to Cross Border From U.S.

TORONTO, Dec. 28:—The Ontario government has passed orders-in-council whereby beer and liquor may be carried across the border and also may be sold by parcel post.

World's Toughest Game Easy For This Feminine Squad

Declaring that it keeps them in excellent condition for their class work, co-eds of Weber College go in for football in a big way. For seven years a feminine rugby machine, which hurls a challenge at any group of femmes for a game or series, has been operated. They have regular coaches, just like the men, and take the game every bit as seriously as the opposite sex. When the Weber girls lose they have just as good excuses as any men's team. Let's introduce 'em. Left to right, back row: Edna Williams, Dora Bundy, Hermese Broadbent, Geneva Farr and Hermoine Tracy. Front row, left to right: Jan Danvers, Margaret Betts, Ellen Halgren, Bernice Lundquist, Barbara Lundquist, Helen Palmer and Lulu Hodgson.

KIDNAPPED AND ROBBED

Bandits Visit Texas Bank and Take $41,000 and Three of Officials

MARLIN, Texas, Dec. 28: (CP)—Four bandits yesterday robbed the First State Bank of Marlin of approximately $41,000 and kidnapped the vice-president of the bank as well as two other employees, a cashier and messenger, as hostages.

Soviet Minister Is on Way Over

Alex Troyanovsky Now in Paris and Will Sail Tomorrow For New York

MOSCOW, Russia, Dec. 28:—Alex Troyanovsky, first ambassador to the United States from Soviet Russia, was on his way to Paris yesterday. He plans to sail for New York tomorrow.

Working Time Increased By Rail Company

MONTREAL, Que., Dec. 28:—The Canadian Pacific Railway, starting January 1, will increase monthly employment to fourteen instead of ten days which has been in effect for some time past.

Hespeler Strike To be Continued

Picketing to be Resumed at Plant of Dominion Woollens and Worsteds

HESPELER, Ont., Dec. 28:—Strikers against the Dominion Woollens and Worsteds Limited decided at a meeting yesterday to continue the strike indefinitely and picketing will be resumed.

Sentenced To Two Years For Breaking Jail

SUDBURY, Ont., Dec. 28:—William Morgan, who pleaded guilty last week to escaping from Burwash Penitentiary on December 18, was sentenced to two years' imprisonment in penitentiary.

Today's Weather

Terrace—Cloudy, north wind, 10 above.
Alyansh—Cloudy, calm, 3 above.
Anyox—Light snow, calm, 15 above.
Hazelton—Snowing, calm, zero.
Smithers—Cloudy, east wind, milder.
Burns Lake—Cloudy, calm, 10 below.

States May Copy Liquor Control of British Columbia

VICTORIA, December 28—Representatives of a number of the western states are expected in Victoria shortly to study liquor methods of the Province of British Columbia with a view to copying them, it is announced.

Pound Sterling and Canadian Dollar on New York Exchange

NEW YORK, Dec. 28: (CP)—The British pound sterling closed at $5.10¼ on the local foreign exchange yesterday as compared with $5.15¼ the day previous. The Canadian dollar closed at par, dropping from $1.01¼ on Tuesday. In Montreal the British pound sterling was selling at $5.10½ yesterday afternoon while the United States dollar was quoted at 99 15-16c.

Mail Schedule

For the East
Mondays, Wednesdays and Fridays ... 4:30 p.m.

From the East—
Tuesdays, Thursdays and Saturdays ... 10 p.m.

For Vancouver—
Tuesday ... 12:30 p.m
Thursdays ... 9:15 p.m
Friday ... 11 p.m
Mondays and Wednesdays (by train) ... 4:30 p.m.

From Vancouver—
Sunday ... p.m
Wednesday ... 10 a.m
Friday ... p.m.
Tuesdays, Thursdays and Saturdays (by train) ... 10 p.m
Dec. 11 and 28 ... a.m.

For Anyox and Stewart—
Sunday ... 7 p.m
Wednesday ... 3 p.m.

From Anyox and Stewart—
Tuesday ... 11:30 a.m
Thursday ... 8 p.m

Guide to Correspondents

The Daily News welcomes correspondence on live topics of the day or any other subject of public interest, but letters must be brief and to the point. The long-winded correspondent has no place in modern journalism.

Every letter must be signed by the writer, not necessarily for publication but as a matter of good faith and courtesy. All unsigned documents go to the waste paper basket. Letters of a caustic character must have the signature appended for publication.

Letter should be written on one side of the paper only. Correspondents must avoid personalities and the language should be such as would be allowed in the ordinary rules of debate.

'SPORT'

FIRST HALF CONCLUDED

Grotto Wins Last Fixture From Legion and Captures Honors For Early Part of Season

The first half of the Billiard League season was brought to a close when Alex Murray, Canadian Legion, defeated Earl Batt, Grotto, by a score of 200 to 146 in the final outstanding game of the last first half fixture which the Grotto won by an aggregate score of 1087 to 1062. The Grotto won first half honors with a small margin over the second place Empress, the standing of teams for the first half being as follows:

	G.	Ttl.	Ave.
Grotto	6	6.609	1.102
Empress	6	6.588	1.098
Elks	6	6.289	1.048
Can. Legion	6	6.277	1.046

Billiard Averages

	G.	Ttl.	Ave
D. Brown (G)	6	1200	200
S. D. Macdonald (G)	2	400	200
F. Sutherland (Emp)	5	989	198
T. May (G)	6	1180	197
P. Pritchard (Emp)	6	1172	195
S. Baptie (CL)	6	1155	193
Roy Fo g (E)	2	386	193
S. P. Balagno (Elks)	6	1148	191
W. Williscroft (Emp)	4	759	190
G. P. Tinker (CL)	6	1133	189
G. Howe (G)	5	928	186
J. Doherty (Elks)	4	733	183
F. Aldridge (Emp)	6	1094	182
M. M. Lamb (CL)	4	722	181
J. Bulger (Elks)	6	1075	179
E. Batt (G)	6	1070	178
A. Donald (Emp)	6	1053	176
C. Youngman (CL)	6	1045	174
W. Stuart (Elks)	6	1032	172
W. Rance (CL)	1	172	172
W. E. Hutson (G)	4	680	170
B. Morgan (G)	6	1014	169
J. Saunders (Elks)	6	1016	169
H. Menzie (Elks)	6	996	166
L. Raabe (Emp.)	1	166	166
M. E. Young (Emp)	6	969	162
A. Murray (CL)	6	995	159
A. Beale (Emp)	2	305	153
A. Harvey (CL)	5	754	151
W. Lambie (Elks)	2	287	144
A. Zadaroski (G)	1	138	138

Three Canadian Univesities At Lake Placid Meet

LAKE PLACID, New York, December 28 (Canadian Press)—Three Canadian Universities—McGill, Toronto and St. Patrick's—are represented at the annual winter sports which opened at Lake Placid today.

ACE BAILEY RECOVERING

Hockey Player Still Showing Improvement Although Not Yet Out of Danger

BOSTON, Mass., Dec. 28:—Irvin "Ace" Bailey, Toronto Maple Leafs hockey player, seriously injured in an unfortunate incident in a hockey game here two weeks ago Tuesday night, is recovering from his fractured skull and continues to show improvement although still remaining on the danger list.

Hockey Standings

International Division

	W.	D.	L.	F.	A.	P.
Toronto	12	2	3	62	26	26
Canadiens	8	2	8	31	32	18
Ottawa	6	3	9	32	31	15
Montreal	4	4	9	26	45	12
Americans	3	4	10	34	57	10
American Division						
Chicago	10	3	6	31	23	23
Detroit	9	2	7	40	43	20
Rangers	7	4	5	27	33	18
Boston	7	2	9	38	41	16

Another Curling Match is Played

Kennedy's Rink Defeats McIntosh's By Score of 8 to 5

Another curling match was played yesterday afternoon at the C. N. R. hotel site ice, a rink consisting of H. G. Kennedy, skip, J. A. Hinton and J. H. Thompson winning over one comprising R. L. McIntosh, skip, A. E. Parlow and G. H. Munro by a score of 8 to 5.

The thaw which has set in since yesterday has called a halt to curling as well as other winter sports in Prince Rupert for the time being at least.

Local Basketball Team to Interior

Hoop Quintet to Visit Smithers and Telkwa Next Week

A Prince Rupert High School Intermediate basketball team is going to the interior to play Smithers and Telkwa teams on January 2, 3 and 4. Carrying a stronger team than last year, they hope to bring back the laurels from the interior points. Members of the journeying quintet will include E. Santurbane, B. Tobey, Bill Tobey, C. Smith, H. Morgan and R. Moxley.

Lee Dell sailed Tuesday afternoon on the Catala for a brief trip to Vancouver.

This advertisement is not published or displayed by the Liquor Control Board or by the Government of British Columbia

NEW ROYAL HOTEL
J. Zarelli, Proprietor
"A HOME AWAY FROM HOME"
Rates $1.00 up
50 Rooms, Hot & Cold Water
Prince Rupert, B.C.
Phone 281 P.O. Box 196

Central Hotel
American and European plan
Housekeeping Rooms
We Also Sell Coal That Gives Perfect Satisfaction
Phone 51

Inspect Our Selection of Christmas Gifts
Prompt service for electrical repairs
Radio Batteries and Flash Lights
Parkin Electric Co.
Phone: Black 125, 2nd Street

We wish to take this opportunity of thanking our patrons and extending To Them the Compliments of the Season

Ormes Ltd.
The Pioneer Druggists
The Rexall Store Phones: 81 & 82

TOOMBS' RADIO SERVICE

Reliable and economical repairing of all makes of radio "guaranteed"

Phone: Blue 901

Fresh Milk and Cream Daily
VALENTIN DAIRY
Phone 657

COAL! COAL!

Our Famous Edson, Alberta and Bulkley Valley Coals are guaranteed to give satisfaction. Try a ton of No. 1 Bulkley Valley. We also sell Timothy Hay, Wheat Oats and Barley.

Prince Rupert Feed Co
58 — Phones — 558

Special Low Fares East until Jan. 5

Fare-and-a-quarter Round Trip tickets to important points in Eastern Canada. Stopovers. Return limit, Three Months.

•

Also Low Fares to seaboard when part of overseas bookings. Return limit, Five Months.

For particulars ask your nearest Ticket Agent

V-156-33

CANADIAN NATIONAL

UNION STEAMSHIPS LIMITED

Steamers leave Prince Rupert for Vancouver:—

T.S.S. CATALA EVERY TUESDAY, 1:30 P.M.
Via Ocean Falls and Waypoints, arriving Vancouver Thursday afternoon.

T.S.S. CARDENA EVERY FRIDAY, MIDNIGHT.
Arriving Vancouver, Monday A.M.

Weekly sailings to Port Simpson, Alice Arm, Anyox, Stewart and Naas River points. Leave Prince Rupert Sunday, p.m.

SPECIAL WINTER EXCURSION RATE, ROUND TRIP, PRINCE RUPERT TO VANCOUVER, $32. (Meals and Berth included.)
On Sale Nov. 10 to Feb. 28, return limit March 31, 1934.

Further information regarding all sailings and tickets at —
PRINCE RUPERT AGENCY: Third Avenue. Phone 568

CANADIAN PACIFIC

Steamers leave Prince Rupert for Vancouver via Ocean Falls and Way Ports:
Princess Adelaide, Fridays 10:00 p.m.
For VANCOUVER: direct:
Princess Norah, Dec. 1st, 17th, Jan. 2nd, 18th.
For KETCHIKAN, WRANGELL, JUNEAU and SKAGWAY.
Princess Norah, Dec. 13th, 29th, Jan. 14th.
Low Winter Excursion Fares to Vancouver and Return
Tickets on sale Nov. 10, 1933 to Feb. 28, 1934.
Final return limit March 31, 1934
W. L. COATES, General Agent, Prince Rupert, B.C.

LOCAL NEWS NOTES

L.O.B.A. Xmas Tree, Oddfellows' Hall Dec. 28 from 3 to 6.

Come and have a good time, I.O.D.E. Scotch Dance Dec. 29. Proceeds relief work. Admission 50c.

Lief Eriksen Xmas Tree social Moose Hall Friday 29th, 8 p.m. Program, refreshments, admission 35c. Everybody welcome. 301

Miss Florence Smith sails tonight on the Prince Rupert for a vacation trip to Vancouver and elsewhere in the south.

Mrs. S. D. Johnston will sail tonight on the Prince Rupert for Victoria, taking south her young son, Kenneth, who will join his grandmother, Mrs. Joshua Kingham, for a trip of several months to California.

Baby's Colds
Best treated without dosing—Just rub on
VICKS VAPORUB
FOR COLDS OF ALL THE FAMILY

Joe Scott is sailing tonight on the Prince Rupert for a vacation trip to Vancouver.

Louis Starr, Indian, was fined $5, with option of seven days' imprisonment in city police court yesterday afternoon for drunkenness.

Miss Ruby Llewellyn arrived in the city on Tuesday night's train from Terrace and sailed yesterday afternoon on the Prince Rupert for Anyox.

Henry Knaphl was fined $5 in city police court yesterday afternoon under the Motorvehicle Act for driving a taxi car without being in possession of a Class B. driver's licence entitling him to drive with passengers.

The stork was a Christmas Day caller at the Prince Rupert General Hospital, leaving as a Yuletide gift a fine baby boy for Mr. and Mrs. Charles Wilkinson of Amsbury. Mother and babe are doing well. Mr. Wilkinson is section foreman at Amsbury.

Tonight's train, due from the East at 10 o'clock, was reported this morning to be three hours and fifteen minutes late which would bring it in at 1:45 a.m. The steamer Prince Rupert, sailing for Vancouver, will be held pending the arrival of the train which is bringing passengers for the boat.

A. H. Ritter, who arrived in the city Tuesday on the Catala from Anyox where he has been in the employ of the Granby Co., left on last night's train for New York where he will embark January 7 aboard the North German Lloyd liner Europa for a visit to his native home near Basle, Switzerland.

C. N. R. steamer Prince Rupert, Capt. Edward Mabbs, arrived in port at 12:15 noon yesterday from Vancouver, Powell River and Ocean Falls and sailed at 4 p.m. for Anyox and Stewart whence she will return here this evening southbound. The vessel brought out of Vancouver a large number of Powell River people who had been spending Christmas in the metropolis but only had half a dozen or so coming through to Prince Rupert.

There was an informal Yuletide story-telling program at the Rotary Club luncheon today with W. M. Blackstock presiding.

Moose Legion New Year's Eve Midnight Frolic, doors open 11:45, dancing starts 12:05. Gents, 35c. Ladies, 25c. Come early.

One donation from "A Friend" to the Salvation Army fund amounting to $4.00 has not yet been publicly acknowledged. It came in on Saturday afternoon too late for publication on that day.

The marriage takes place at First Presbyterian Church Manse at 4 o'clock this afternoon, Rev. W. D. Grant Hollingworth officiating, of Miss Mary McMillan and Alex Murray, a well known local couple, the groom being an employee at the Alberta Wheat Pool's local elevator.

Miss McKinney Is Bride of Andrew Horne Wednesday

The marriage took place quietly at 8 o'clock last evening at the home of the bride's sister, Mrs. Sam Currie, 1432 Atlin Avenue, Westview, of Miss Charlotte McKinney and Andrew Horne. Rev. W. D. Grant Hollingworth, pastor of First Presbyterian Church, officiated and the attendants of the couple were Sam Currie and Miss Sarah Campbell. Following the ceremony, a jolly wedding breakfast was served to a few close friends.

Mr. and Mrs. Horne will reside in the city for the time being at least. The groom arrived here recently from Atlin where he has been engaged in mining. The bride has lived in the city for the past few years.

LOG SCALE IS HIGHER

Production For 1933 Nearly Two Million Feet Ahead of Last Year

VICTORIA, Dec. 28: (CP)—British Columbia log scale production for 1933 is estimated at 1,634,000,000 board feet by Hon. A. Wells Gray, minister of lands, as against 1,442,000,000 board feet in 1932, an increase of 192,000,000 board feet.

The log scale includes logs used for pulp, shingles, etc, as well as that manufactured into lumber. The lumber production estimate alone is 1,100,000,000 of which waterborne exports, chiefly to British countries, are expected to exceed 600,000,000 feet.

Lumber prices on the average have recovered by $2 per thousand feet to $13.50 from the price at this time last year.

Announcements

Hogmanay Dance, Queen Mary Chapter, December 29.

New Year's Eve Dance Moose Hall.

Burns' Banquet, Presbyterian Church Hall, January 25.

Moose Hall

Saturday, 30th—Scotch dance, Mrs. J. S. Black's Orchestra. Everybody welcome.

December 31—Moose Legion Midnight Frolic. Doors open at 11:45 p.m. Dancing starts at 12:05.

GOLDBLOOM'S

FUR SALE

All Furs Selling at
20 Percent Less Than Cost

Must be sold because cash is needed to buy raw furs. Get some of these real fur bargains

TYPEWRITERS

For Sale or Rent

Rose, Cowan & Latta
Phone 234

ANNETTE'S YEAR-END CLEARANCE SALE

Sale Starts Friday, Dec. 29th, 1933 at 9 a.m.

25 Only
Evening Dresses
Reg. values to $19.50, in Satins, Taffetas and Velvets to clear at .. **$10.00**

ALL FUR TRIMMED COATS Values to $45.00, to clear at . **$19.50**

ALL UNTRIMMED COATS Values to $29.50, to clear at . **$12.95**

SUNDAY NITE DRESSES Values to $12.95, to clear at **$5.00**

DRESSES—Suitable for all occasions, crepes, prints, georgettes, 14's to 44's to clear at **$4.00**

FLANNELETTE PAJAMAS Reg. value $2.95, to clear at **$1.95**

ANNETTE LADIES' WEAR CO. LIMITED
THE STORE OF THE BETTER DRESSED FOR LESS

Hotel Arrivals

Royal
Louis L. Starr, Port Essington.
Central
W. Hansen, city.
Prince Rupert
Miss Ruby Llewellyn, Terrace; T. C. Warkman, Vancouver.

Want Ads

FOR SALE

FOR SALE good office safe. Can be seen at Daily News. tf

FOR SALE—Gurney Oxford Kitchen range, sideboard and dining table. 417 Fifth Ave. E. (301)

LIVE Xmas present, Roller Canaries. Guaranteed singers. Ship any distance. W. Hutson, Rand Block.

FOR RENT

VERNON Apartments housekeeping rooms, newly renovated, 141 2nd Avenue, Phone Red 421.

WANTED

PIANO wanted, state make and price. Box 197 Daily News.

PAINTERS

PAINTING and Paperhanging Moller, Phone Red 802

TRANSFERS

CAMERON'S Transfer. Dry birch cedar, jackpine. Furniture moving. tf

HAIRDRESSER

PERMANENT WAVING!
Cluster Curl; Latest Styles
NELSON'S BEAUTY SHOPPE

TIMBER SALE X15799

Sealed tenders will be received by the Minister of Lands at Victoria, B.C., not later than noon on the Eighth day of January, 1934, for the purchase of Licence X15799 to cut 2,439,000 feet of Spruce, Cedar, Balsam and Hemlock, situated on Lots 696, 2189, 2190 and 2191, Kuincalon Inlet, Grenville Channel, Range 4, Coast Land District.

Two years will be allowed for removal of timber.

Further particulars of the Chief Forester, Victoria, B.C., or District Forester, Prince Rupert, B.C.

AUCTION SALE
Timber Sale X15868

There will be offered for sale at Public Auction, at noon on the twenty-eighth day of December, 1933, in the office of the District Forester, Prince Rupert, B.C., the licence X15868, to cut 1,584,000 F.B.M. of Spruce, Cedar and Hemlock on an area situated on Klunkwa Bay, Darwin Sound, Queen Charlotte Islands Land District.

Two years will be allowed for removal of timber.

"Provided any one unable to attend the auction in person may submit tender to be opened at the hour of auction and treated as one bid."

Further particulars may be obtained from the Chief Forester, Victoria, B.C. or the District Forester, Prince Rupert, B.C.

Greetings of the Season

May we encore the Best Wishes of Your Family and Friends. Whether the expression be through a Christmas Card or with that finest of all gifts for the home, a Victor Radio, may your measure of Health and Happiness be full to enjoy them.

We thank you for your patronage and co-operation with the manifold problems of Christmas and hope that our relations with you have been mutually pleasant.

1934 DIARIES AND CALENDARS
Are now ready. Make your selection before New Year's and get off to a good start.

EASYWAY CONTRACT BRIDGE
(Culbertson) for 1934 makes an excellent after Xmas gift, price 35c

See Our New Year and Thank You Cards

McRae Bros. Ltd

The Fish which made Prince Rupert Famous

"Rupert Brand"
SMOKED
BLACK COD

Prepared Daily By
Canadian Fish & Cold Storage Co., Ltd.
PRINCE RUPERT, B.C.

Coal Prices

Alberta's Best Lump	$12.50
Alberta's Best Egg	11.50
Alberta's Best Stove	11.00
Pembina Egg	11.50
Dry Jack and Cedar, per load	5.00
Local Wood, per cord	6.00

HYDE TRANSFER—PHONE 580

To Holiday Buyers

All Holiday Goods to be Cleared Out at 50c on the Dollar. Many Useful Articles to Choose From.

We do not plan to carry over anything so come and look over our large stock.

For Men

Suits, Overcoats, Hats, Caps, Dressing Gowns, Pyjamas, Ties, Collars, Gloves, Scarves, Handkerchiefs, Sweaters, Underwear, Shirts, Socks and many other things that would please him.

For Women

Dresses, Nighties, Sweaters, Scarves, Handkerchiefs, Underwear, Silk Stockings and practically everything a woman needs.
There is also an assortment of Children's Goods.

Holiday Slippers and Other Footwear Must Go

Cross the road to the Cut Rate Shoe Store and get some comfy Slippers just suited to the season. Also look over the full line of Boots and Shoes going at the reduced clearing out prices.

MONTREAL IMPORTERS

See Our Windows We Accept City Scrip Compare Our Prices

IS MOVING TO BRANDON

Harold McEwen Transferred to Prairie City—Many Other Changes

WINNIPEG, Dec. 28:—Effective January 1, a number of staff changes in the freight traffic department are announced by W. G. Manders, freight traffic manager, Canadian National Railways.

R. H. Bell, division freight agent at Edmonton, is retiring at his own request after more than fifty years of loyal and efficient service. He will be succeeded by L. A. Fonger of Saskatoon.

R. M. Milliken of Regina will be division freight agent at Saskatoon.

R. N. Johnston of Victoria will be division freight agent at Regina.

R. H. McBain of Port Arthur will be division freight agent at Calgary

R. C. Fair, Calgary, will be district freight agent at Victoria.

A. Campbell of Moose Jaw will be district freight agent at Port Arthur.

J. J. Raleigh of Brandon will be district freight agent at Moose Jaw.

Harold McEwen of Prince Rupert will be district freight agent at Brandon.

It is also jointly announced by Mr. Manders and Robert Creelman, passenger traffic manager, that Peter Lakie, general freight department, Vancouver, will succeed Harold McEwen in Prince Rupert as district freight and passenger agent.

BULLS FOR SETTLERS

Fifty Animals Distributed in Central Interior in Two Years

PRINCE GEORGE, Dec. 28:—The Dominion Government Bull Loaning Policy has been of great assistance to farmers in this district in improving the quality of the calf crop. Over fifty pedigreed bulls of various breeds have been distributed to settlers throughout the central interior during the past two years. This policy is still in effect and farmers' organizations wishing to use it are required to have their application completed and mailed before January 20 in order to get a bull next spring.

The rules of the policy require that three or more settlers with a minimum of twenty-five cows form an association. The bull is delivered to the nearest station free of all costs and the association agrees to erect a good corral for the bull and give it proper care and attention.

C. N. R. Trains

For the East—
Mondays, Wednesdays and Fridays ..... 5:30 p.m.
From the East—
Tuesdays, Thursdays and Saturdays ..... 10 p.m.

WEDNESDAY and THURSDAY
TWO SHOWS—7 & 9
Admission—15c & 50c

THE NEW CAPITOL ENTERTAINMENT Season

FRIDAY and SATURDAY
"The Kennel Murder Case"

ONE YEAR IN CROWDED BROADWAY THEATRES

Robert Montgomery - Helen Hayes in "Another Language"

A M-G-M Picture. (7:40 & 9:40)
What Happens When the Echoes of the Wedding Bells Have Died Away?
Novelty—"WHAT MAKES A CHAMP?"
Musical—"PAUL REVERE JR." PARAMOUNT NEWS

LADIES' FUR COATS

We received a shipment of Ladies' Fur Coats, in latest styles, at very attractive prices.
We guarantee these coats to be as represented.
Your inspection is cordially invited.
Buy or order your Coat or Neckwear with confidence here.

J. CLONES

Opposite McCutcheons Third and Sixth St.

BYTOWN MACHINE WORKS

William Richards, Proprietor

Repairing and Overhauling of Machinery
Installations of Gas and Diesel Engines

Substantial Reductions For Cash

CAPT. PINE IN CUSTODY

Canadian Taken in Newfoundland For Quebec Police as Alleged Member of Smuggling Ring

ST. JOHN'S, Nfld., Dec. 28: (CP) —Capt. Frank Pine was arrested here yesterday at the request of the Quebec police and is being held as a fugitive from justice. Pine is alleged to have escaped during a recent round-up of a rum running and bootlegging ring which is estimated to have cheated the National Revenue Department of Canada out of at least $1,500,000 in taxes on spirits.

CO-OPERATION Means Success

Let's Co-operate!

ORCHARD CITY PEAS—2's 3 tins	35c
AYLMER TOMATOES—2's 3 tins	29c
AYLMER SPINACH—2½'s per tin	22c
BRUSSELLS SPROUTS— per lb.	10c
CAULIFLOWER— large	25c
CELERY, Good size 2 for	25c
MIXED BISCUITS—Fresh per lb.	29c
XMAS CANDY—Reg. 35c special	25c
NUTS—Brazils, Walnuts, Filberts, Almonds per lb.	20c
SUNKIST ORANGES— 3 doz.	47c

MUSSALLEM'S Economy Store

"Where Dollars Have More Cents"
547-19 Third Avenue West
P.O. Box 575 Phone 18

WHEN YOUR COAL BIN NEEDS REPLENISHING PHONE US

We have coals suitable for all your requirements and at prices to suit all purses.

PHILPOTT, EVITT & CO. LTD.

Phone—618

Compliments of the Season to you all

Sincerely
Kaien Hardware
A Satisfactory Place to Shop
PHONE: 3

The regular weekly luncheon of the Prince Rupert Gyro Club on Tuesday afternoon took the form of an informal Yuletide gathering, story-telling by members being featured. President T. W. Brown was in the chair.

Prince Rupert DRY DOCK AND SHIPYARD

Operating three Dry Docks
Total capacity 28,000 tons

Shipbuilders and Ship Repairers for Steel and Wood Vessels
Iron and Brass Casting
Electric and Acetylene Welding
50-ton Derrick for Heavy Lifts
Sawmill and Mining Machinery Repaired and Overhauled

Motor Accidents In Los Angeles Since Xmas Few

LOS ANGELES, December 28—During the seventy-two hours following Christmas, there had been but one fatality in Los Angeles from motor accidents, it was stated last night. This constitutes a record for fifteen years in the matter of paucity of motor accidents.

Duty to be Paid On Sawdust Used In Packing Grapes

OTTAWA, Dec. 28:—The tariff advisory board yesterday dismissed an appeal of Toronto wholesale fruit merchants against payment of duty on sawdust that packs grapes.

Miss E. G. Lenox M.D. of the local Anglican Japanese mission left on last evening's train for a vacation trip to Toronto. She will be away until the end of January.

Hunters! Sportsmen!

Have your trophies mounted by an expert. Bear rugs mounted in any style. Game heads a specialty. All work guaranteed first class.

FURS MADE UP
Write For Prices
E. Dix, Taxidermist
Terrace, B.C.

For Your Health

Chiropractic
Ultra Violet Rays
Intra Red Rays
Massage
All at Reasonable Prices
W. C. ASPINALL D.C.
(Chiropractor)
Green 241 Phones Green 549
Exchange Block

The AUCTIONEER

Packing—Crating—Wrapping & General Furniture Repairs
List your goods with me
Phone—Black 120
GEO. J. DAWES

— S. R. S. —

'Tune in Topics' HIGH LIGHTS

WEDNESDAY, DEC. 27
6:00—One Hour With You, CFCN.
7:00—Corn Cob Pipe Club, KOMO.
8:00 — One Man's Family, KOMO.
9:00—Mills Play Boys, KOMO.
THURSDAY, DEC. 28
6:00—Show Boat, KOMO.
7:30—Powder Puff Revue, KPO.
8:00—Josef Hornik's Orch., KPO.
8:30 — Standard Symphony Hour, KOMO.
9:30—Night Club, KOMO.
FRIDAY, DEC. 29
6:00—On Music Counter, KPO.
7:00—First Nighter, KOMO.
7:30—Eddie Peabody, KOMO.
8:15—Gilmore Circus, KOMO.
9:45—Contagious Fun, KGO.

Watch this ad, for further details.
and Remember—We offer you a modern, efficient and reliable Radio Service

Superior Radio Service

Phone Blue 320; 336 2nd. Ave.
LOOK FOR THE TOWER

"TILLIE THE TOILER"

Just Sour Notes to Mac

—By Westover.

On Speaking Terms