Tomorrow's Tides

High ..... 3:28 a.m.
15:46 p.m.
Low ..... 9:53 a.m.
21:53 p.m.

LEGISLATIVE LIBRARY
31 Mar 33
PARLIAMENT BLDGS.

The Daily News

NORTHERN AND CENTRAL BRITISH COLUMBIA'S NEWSPAPER

Monday, February 27
The New Chevrolet
Will be on Display at
Kaien Motors Show Room
All Cordially Invited Phone 52

Vol. XXIV., No. 48. PRINCE RUPERT, B.C., MONDAY, FEBRUARY 27, 1933 PRICE: FIVE CENTS

PREVENT ARMS SHIPMENTS TO ORIENT

LEGISLATURE AT VICTORIA TO DISCUSS INTEREST RATES

Arms Shipments to Japan or China Are Prohibited and Other Nations To Follow Suit It Is Expected

France Expresses Readiness to Agree to Embargo Provided Britain and United States Do Same—United States is Watching and Waiting

LONDON, Feb. 27:—From today the government of the United Kingdom will issue no permits for shipment of arms or ammunition from United Kingdom to either Japan or China. Existing contracts will be allowed to stand but after that all shipments will be stopped.

WASHINGTON, Feb. 27:—Co-operation of the United States with an advisory committee created by the League of Nations to follow Manchurian developments was announced today by the state department.

PARIS, Feb. 27—France is ready to participate in any arms embargo by the League of Nations for the Far East provided Great Britain and United States also paricipate, it was learned today in high Government circles.

Almost Lynched

Joe Zangara, who has received life sentence for the attempted assassination of President-elect Roosevelt of the United States and the wounding of four persons in Miami, Florida, is shown here as he appeared as a soldier in Italy's army.

Sir Malcolm Campbell and the "Bluebird".

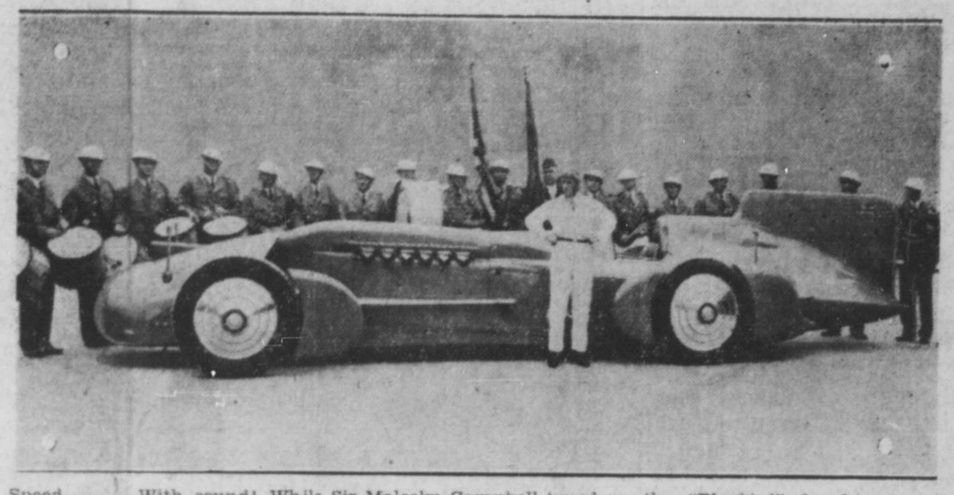

Speed ..... With sound! While Sir Malcolm Campbell tuned up the "Bluebird" for his recent crack at the speed mark, the Daytona Bugle corps serenade him with another tune. Sir Malcolm broke his previous record by travelling at 273.556 miles an hour.

JAPANESE MAKE GOOD PROGRESS

Officers of Army Say They Will Reach Jehol by March 10 at Present Rate

CHINCHOW, Manchuria, Feb. 27:—Encouraged by the rapid sweep of divisions under Lieutenant Generals Yoshikazu Nishi and Masoayemon Sakamoto and Major General Kennosike Mogis' cavalry brigade, Japanese officers said today they will occupy Jehol by March 10.

VEREGIN IS ILL TODAY

Doukhobor Leader Free Man But is Now Fighting Sickness in East Before Returning

HALIFAX, Feb. 27:—Victorious in his legal battle against deportation to Russia, Peter Veregin today is fighting an illness that necessitated delay of his return to the Doukhobor colonies in Western Canada. His back is said to be covered with sores resulting from frost bites received while serving his term in prison at Prince Albert.

RELIANCE IS MISSING

Halibut Vessel Left Here Friday For Ketchikan and Has Not Yet Arrived

Search is being made for the halibut boat Reliance which left here on Friday afternoon for Ketchikan and has not yet reached port. Word to that effect was received today by Consul Woodward in a wireless message from the U. S. coastguard Alert.

It seems that the Reliance, which is a four-man boat skippered by Captain Carl Blendheim and registered at Ketchikan, left here Friday afternoon after selling her catch here. She was last seen off Green Island and since then no word of her has been received.

The Reliance II., also left the same afternoon but it is not thought that that can be the boat missing.

Pioneer of B. C. Dies at Vancouver

VANCOUVER, Feb. 27—John Robert King, prominent pioneer figure in mining, fishing and lumbering industries of the coast is dead here aged 80.

DIED AT VANCOUVER

VANCOUVER, Feb. 27—Archibald McDonald, eighty-eight years old, is dead here. He was a member for the Provincial Legislature for Lillooet district for twenty years.

Vancouver Wheat

VANCOUVER, Feb. 27:—Wheat is quoted today on the local grain exchange at 45½c.

Edmonton Man is On Directorate of P. George Mines

EDMONTON, Feb. 27:—H. G Creelman of Edmonton has been reelected a director of the Prince George Gold Mines Ltd., in which a number of Edmonton professional and businessmen are interested. The election took place at Calgary where the annual meeting of the company was held, and other officers of the company are: J. McCaffery, president; G. H. Cloakey, vice-president; J. W. Mitchell, secretary-treasurer, R. Spooner on the board of directors and R. J. Dick, A. Z. Hicks and H.

The company's holdings are in Cariboo district of British Columbia and are situated about 15 miles south of Prince George on the Fraser River. It is stated that they show signs of producing good gold returns with development, which is being proceeded with.

Halibut Arrivals

American

Radio, 34,000, 4.2c and 2c, Cold Storage.

Superior, 18,000, 4.4c and 2c, Pacific.

Neptune, 14,000, 4.5c and 2c, Pacific.

Tatoosh, 20,000, 4.5c and 2c, Atlin.

Garland, 11,000, 4.5c and 2c, Pacific.

Freemont, 14,000, 4.5c and 2c, Royal.

Unomac, 8,000, 4.6c and 2c, Cold Storage.

Reform, 8,000, 4.5c and 2c, Royal.

Suome, 6,500, 4.8c and 2c, Cold Storage.

Canadian

Takla, 32,000, 3.5c and 2c, Cold Storage.

Prosperity A., 25,000, 3.5c and 2c, Cold Storage.

Palander, 3,500, 3.6c and 2c, Atlin.

Alice May, 2,000, 3.6c and 2c, Cold Storage.

BANKER RESIGNS

NEW YORK, Feb. 27:—As a result of criticism levelled at him, Charles D. Mitchell has resigned as president of the National City Bank.

NEW MEMBERS OF ROOSEVELT CABINET HAVE BEEN NAMED

HYDE PARK, N.Y., Feb. 27—President-Elect Roosevelt announced the appointment of Henry Wallace of Iowa as Secretary of Agriculture and James Farley of New York as Postmaster General in the new United States cabinet.

Western Canada Is Considering "Scrip" Money

WINNIPEG, Feb. 27—Scrip as a panacea for economic ills is on trial in Western Canada. Already successful in many small communities, the test is arousing considerable interest in large centres.

Encouraged by the success attained by Raymond, Alta., in the use of scrip as a medium of exchange leading cities in the four western provinces are studying the plan. Committees have been struck to investigate its value and make recommendations for its use.

Last year Raymond issued $10,000 in scrip to pay civic employees. It was used to purchase goods and was redeemable at the town hall in taxes or cash. At the end of the financial year all scrip was redeemed with less than $100 worth exchanged for cash.

Similar schemes are being studied by cities in British Columbia, Alberta, Saskatchewan and Manitoba. Councilmen of Regina and Prince Albert, in Saskatchewan, have before them proposals for a scrip issue to aid in municipal financing. The plan is receiving attention in Vancouver, Edmonton and Winnipeg.

Railway Agent is Dead at Vancouver

VANCOUVER, Feb. 27:—Edward J. Farr, general agent for the White Pass and Yukon route is dead here. He was 44 years of age.

Funeral Notice

The funeral of the late Mrs. Annie McNaughton will take place tomorrow at 2 p.m. from the parlors of the B.C. Undertakers.

Proposal is Made to Cut Interest Rates on Government Bonds

Notice of Motion For Resolution to Come Before Provincial Legislature in Near Future Given Today

VICTORIA, Feb. 27:—E. C. Carson, Conservative member for Lillooet, gave notice today that he will move a resolution in the Legislature asking the House to propose a nation-wide writing down of interest rates on all government bonds, federal, provincial and municipal.

The Legislature has no power to deal with this matter except in an advisory capacity but a resolution coming from it would bring it officially to the attention of the Bennett government.

Spent Night Out In a Snowstorm

PHOENIX, Ariz., Feb. 27:—Four students who were lost when climbing the mountain a few miles from here were caught in a snowstorm and spent the night in the open. Robert Saunders is dead and the other three are in hospital.

Ford to Rescue

Banks of Detroit Will Be Reopened As Result of Action of Motor King

DETROIT, Mich., Feb. 27:—Henry Ford has placed a substantial sum at the service of the banks which will enable them to reopen. He has taken a controlling interest in two new banks here.

EXCHANGE IS HARMFUL TO CANADIANS

Alberta's Minister of Agriculture Shows How Primary Producers Are Hurt by Adverse Rate

EDMONTON, Feb. 27— Claiming that exchange was working to the detriment of the Canadian primary producer and that if Canada could get the advantages of exchange resulting from the Imperial Conference, there would be a tremendous market opened up in Great Britain, Hon. George Hoadley, minister of agriculture and health, in

(Continued on Page 3)

No Reduction Western Rate On the Railway

OTTAWA, Feb. 27:—The House of Commons on Thursday defeated the bill to reduce the freight rates moving westward from the prairies, refusing second reading of the bill on a vote of 97 to 56.

Was Drowned Powell River

POWELL RIVER, Feb. 27—Fred Anderson, 45 years of age, was drowned and his son Harold had a narrow escape off Powell River last Wednesday when their small boat capsized in Malaspina Straits.

Today's Weather

Prince Rupert—Snowing, light easterly wind; barometer, 29.86; temperature, 38; smooth sea.

Langara—Overcast, light easterly wind, moderate sea.

Triple Island—Overcast, light northwest wind, light swell.

Dead Tree Point—Part cloudy, light southeast wind; barometer, 29.73; temperature, 38; choppy sea.

Activity on Gold Properties in Smithers District is in Line With General Revival in Dominion

SMITHERS, Feb. 27:—A. F. Verner and F. L. Owens of San Francisco spent the past week in the district looking for information about gold and other mineral deposits. They intend to return later with an examining engineer and take over and develop properties. Last season they took up valuable placer ground in the McConnell Creek areas and intend to carry on work there. They predict a large influx of seekers after gold properties to this district this spring.

Lode gold deposits on Hudson Bay Mountain, immediately adjoining Smithers, gained their interest. Several of these are favorably reported on by Government Engineer Douglas Lay in the official bulletin of last year: "Lode gold deposits of British Columbia." Mr. Verner and Mr. Owens were particularly interested to learn of the enterprise of Smithers people in seeking to develop the Jessie Gold Mines, their own property at their very doorstep. Glacier Gulch gold-bismuth deposit, with sensationally high values in gold, and only two miles from Lake Kathlyn station on the Canadian National Railways, will also be examined.

The tunnel on the Free Gold Group, Dome Mountain, east of Telkwa, which is a free milling gold property owned by Babine Gold Mines Ltd., a private company, is going steadily ahead under the supervision of R. W. Wilson of Vancouver. When the cross-cut now being run reaches the veins shown up by surface work last summer, probably about the end of March, drifts will be run to explore these deposits.

Meeting This Week to Bring Back W. J. Bowser Into Political Life And Launch New Political Party

VICTORIA, Feb. 27:—The first step in the long-heralded movement to bring back W. J. Bowser, K.C., into British Columbia politics as head of a party consisting of both Conservative and Liberal elements, will get under way at a mass meeting to be held here next Thursday, it is announced.

Other meetings will follow on the mainland including one in Vancouver about a week later.

Mr. Bowser has remained silent but it is stated he will be present at Thursday's meeting.

In the meantime Premier Tolmie is stated by his friends to be getting ready to deal firmly with any rebels in his camp.

It is understood that G. A. Walkem, M.L.A. has notified the Premier that he wishes to be considered an independent.

THE DAILY NEWS.

PRINCE RUPERT - BRITISH COLUMBIA

Published Every Afternoon, Except Sunday, by Prince Rupert Daily News, Limited, Third Avenue

H. F. PULLEN - - - Managing-Editor

SUBSCRIPTION RATES

City delivery, by mail or carrier, yearly period, paid in advance	5.00
For lesser periods, paid in advance per week	10c
By mail to all parts of British Columbia, the British Empire and United States, paid in advance, per year	3.00
By mail to all other countries, per year	9.00

ADVERTISING RATES

Transient display advertising, per inch, per insertion	1.40
Classified advertising, per insertion, per word	.02
Legal notices, each insertion, per agate line	.15
Local readers, per insertion, per line	.25

Contract rates on application.

Advertising and Circulation Telephone .98
Editor and Reporters' Telephone .86
Member of Audit Bureau of Circulations

DAILY EDITION Monday, Feb. 27, 1933

COLOR IS NEEDED

Now that the season is advancing and those planning flower gardens this year are looking over their seed catalogues and arranging how they shall lay out the garden and what they shall plant, it is well to remember that in a place like Prince Rupert with its surroundings and climate, bright colors are very desirable. A dash of yellow, scarlet, red—any shade in fact that shows up brightly and gives a touch of color to the generally rather drab landscape is like an oasis in the desert.

Those who have not yet considered the question of a garden this year would do well to commence work on it soon. It is always a good plan to get the rough work done as early as possible in order that more time may be given to detail later.

SEVEN MILLION DEFICIT

The deficit of seven million dollars for the year ending last March is a huge one for the Province of British Columbia. It means that a large loan will have to be floated to cover the expenditure and this will be a burden on future administrations for the interest and sinking fund will have to be provided each year. Such a huge deficit is a rather severe blow at the credit of the country.

UNITY FOR ONCE

For once at least in the history of the country all parties in the Dominion House were at one in supporting the League of Nations delegate at Geneva when he voted with the committee of nineteen in condemnation of the Japanese policy in Manchuria. There was a slight qualification in Mr. Woodsworth's support but it was given.

It seems a pity that there cannot oftener be unanimity in regard to great questions. Discussion of details is bound to bring about differences but when great principles are at stake there is no good reason why the opposition should always oppose everything.

PROVINCE OF BRITISH COLUMBIA

INCOME TAX

RETURNS OF 1932 INCOME ARE REQUIRED TO BE MADE

Not later than February 28th, 1933

by every person in receipt of salary, wages, or investment income.

Taxpayers are required to obtain the prescribed forms, supplies of which are available at any Provincial Government office or chartered bank in the Province. These forms contain full information.

Returns should be filed with the nearest Provincial Assessor.

Victoria, B.C. C. B. PETERSON, Commissioner of Income Tax.

SPORT NEWS

Canadian Pair Retain Titles

Mrs. Constance Wilson Samuels of the Toronto Skating Club and her brother, Montgomery Wilson, successmully defended their titles as individual and pair championships of North America, at New York. Mrs. E. H. Gooderham, also of Toronto, was a close second.

Physical Director Y. M. at Winnipeg Dies Suddenly

WINNIPEG, Feb. 27:—William Aldritt, 50 years of age, physical director of the Y. M. C. A. here and former president of the Canadian Basketball Association, died suddenly yesterday.

INTEREST IN BADMINTON INCREASING

Interest in badminton is coming to a fever heat as the city leagues draw to a close and with the city championship to be decided in March. The Prince Rupert Club, having won the first half of the "A" Division, seem to have cinched the league championship by consistently leading in the second half too. The big race is for second position where only one point separates the Skeena and C. N. R. A. clubs. In the "B" Division anything is liable to happen as only six points separate the first three teams, with Rupert East favored to win the second half and the right to meet the Prince Rupert Club, winner of the first half, for "B" Division honors.

The city championship tournament is scheduled to start on March 13 on the Skeena, Moose and Hillside Courts. All entries, accompanied by the entry fee, must be in the hands of the club secretaries by March 10 as the draw is to be made that evening.

The associations hopes to see a large number of younger players enter the tournament this year in order to gain the experience which will be of great use to them in future years.

AUSTRALIA WEAKENED AT CRICKET

Side All Out For 182 Runs in Second Innings Played Today at Sydney

SYDNEY, Aust., Feb. 27:—Australia collapsed badly today in the second innings of the fifth test match, being dismissed for 182 runs.

England set 164 to win had scored 11 without the loss of a wicket when play for the day closed.

BASKETBALL

February 28—C. N. R. vs. Grotto; Tuxis vs. Merchants; Comets vs. Amazons; Rovers vs. Japanese.

Thanks to Life Insurance . . . kept in force

This Family is Safe . . . .

IN this home you can see Life Insurance doing its finest work—providing food, shelter and clothing for a family which has lost its breadwinner.

And here, too, you can see why Life Insurance is an absolute necessity—an asset which no man should endanger.

Some day *your* Life Insurance may be needed to save *your* family from cold and hunger—to keep your home intact—to give your children a fair chance in life.

Think of these things, and you will guard the Life Insurance you now own—and add to it at every opportunity.

22,000 FAMILIES "FATHERED" BY LIFE INSURANCE IN 1932

More than 22,000 Canadian homes, affected by the death of the breadwinner in 1932, received from Life Insurance financial assistance to carry on.

Life Insurance

One of a series of messages sponsored by Life Insurance Companies

GUARDIAN OF CANADIAN HOMES

MANY GO UP MOUNT OLDFIELD

Members of the local ski club and others again climbed Mount Oldfield for a pleasant week-end of skiing.

Those, however, who climbed the hill looking forward to seeing Dr. Lew Kergin on skis were dissappointed for the Doc is still sticking to his trusty snow shoes and with the echoes from his little axe made his presence known all over the mountain.

Even if they did not see the enthused "skier to be" display his skill, they found some compensation, however, in watching the clever and powerful jumping of the club captain, J. Fridheim, Sinsmoen and Jack and Karl Strand who made Mount Oldfield fairly tremble with their jumps. John Fridheim took the newly made jump landing a hundred feet below. As soon as the boys get into the swing of an art that they have mastered before, they will be making some real distances.

Mr. MacCallum of the Bank of Montreal showed the boys that he has not forgotten how to balance himself on a pair of skis. Another enthusiastic skier, with his skis well palmed, ventured out across the narrow bridge to view the surrounding country from the other side when all of a sudden he lost his balance and landed in the icy waters with a broken ski. Hence this part of Hays Creek can be fittingly christened B—— Falls.

From now on it is up to the instructors P. Sunderland and Dr. Kvale as to what their pupils can do. Up to now there have been many young ladies showing real talent. Miss Laura Frizzell is probably the one who is receiving most of the applause both in sliding down the hill and in front of the cook stove. But she will have to keep in trim for she is being closely followed up by Miss Jean Robertson and some of the other girls.

Hockey Scores

Sunday Games

New York Rangers 4, Chicago 1.
New York Americans 1, Detroit 1.

Saturday Games

Montreal 2, Canadiens 2.
New York Americans 1, Toronto 5.

SPORT CHAT

William T. Tilden II., Big Bill, and big stick to the tennis world, will be his own manager when he comes to Vancouver with Emmett Pare, Hans Nusslin and Bruce Barnes for exhibition matches on March 8. Manager Burt Cortelyou resigned recently, according to a message received in Vancouver and now Big Bill is handling his own affairs.

Eddie Tolan's greatest ambition when he went to Michigan, was to be quarterback of the football team a position he held down at Northwestern High, Detroit. The coaches wouldn't permit him to risk his legs in the rough and tumble game, however.

The American Power Boating Association has a membership of more than 100 clubs and associations in all parts of the United States, Canada, Cuba and Alaska.

It is reported that five times more records have been established in swimming during the last ten years than in any other sport.

Good Chocolates
are always
Fresh Chocolates

Candies deteriorate with age. That is why people like to buy from us. We handle the best makes and sell large quantities so we are continually turning over our stock. Customers can depend on always getting fresh chocolates at our store.

We Handle Neilson's Various Lines

Including some very nice gift boxes and also Sapps. A box of chocolates is one of the most acceptable gifts a person can receive. They can always be given without offense.

Ormes Ltd.
The Pioneer Druggists

QUEEN SEES A TALKIE TODAY

Her Majesty Attends Matinee of "Jack's the Boy" in Aid of Richmond Hospital

LONDON, Feb. 27.—The Queen is seeing her first talking picture today. Her Majesty is attending a matinee at the New Gallery Cinema in aid of the Richmond Hospital.

The successful British comedy, "Jack's the Boy," starring Jack Hulbert and Cecily Courtneidge is the main feature, and the other items on the program are all comedies. The Queen, before and since the coming of talkies has seen silent films at Buckingham Palace, Sandringham and Balmoral, and when the Prince of Wales was hunting in Africa she visited a cinema to see a jungle film.

The Prince of Wales, the Duke and Duchess of York and other members of the Royal Family visit talkies regularly.

District News

SMITHERS

C. Dahle left on Saturday for Camrose Alberta where he will represent the Smithers' Skii Club in the big skii meet being held there. Dahle carries the confidence of a great many admirers that he will make the prairie meet exciting and make all opposition do some tall jumping to win the title.

Arising out of the fire that destroyed the home of his mother on Christmas night a charge of arson has been laid against E. C. Dawson.

MACKENZIE FURNITURE

327 Third Ave. Phone 775

Chesterfield Suites— per suite	$90.00
Beds Complete— from	$21.75
400 Yards Linoleum— per square yard	90c
200 Window Blinds—Green & Cream, 6'x72", each	90c

EXCHANGE IS HARMFUL TO CANADIANS

(Continued from page one)

continuing the debate on the Speech from the Throne in the Legislature, adduced figures to show the importations by Britain in primary products of which this country is a leading producer.

"We are the large producers, they the consumers of wheat, butter, beef and bacon," he said.

Continuing, he said that in 1931, Britain imported 228,000,000 bushels of wheat.

In the same year, Britain imported 1,200,000 pounds of beef and 903,000,000 pounds of butter, while in 1932 butter imported was 946,000,000 pounds.

In 1932 also, Britain imported 1,240,000,000 pounds of butter, while in 1932 butter imported was 964,000,000 pounds.

In 1932 also, Britain imported 1,240,000,000 pounds of bacon, of which 1,200,000,000 pounds came from foreign countries and 40,000,000 pounds from within the Empire.

Trade Expansion

Expansion of trade within the Empire, he claimed, would greatly increase Canada's prosperity. Canada exported wheat and flour all over the world. These countries nowimposed embargoes, while Britain had increased imports.

As an indication of how the exchange situation was acting to the detriment of Canadian primary producers, he said that a shipment of turkeys, 1,000,000 pounds in all, had gone from Winnipeg. At Liverpool the meat sold for 32 cents a pound and netted the Winnipeg producer 21 cents. Of the disparity in price six and one-half cents went for exchange.

Moratorium on Dayton Banks

DAYTON, Ohio, Feb. 27.—A three-day moratorium has been declared for the banks of this city. The action was decided on yesterday for the purpose of protecting the funds of depositors.

The appointment of H. F. McLeod as stipendiary magistrate and registrar of the supreme and county courts has been rescinded to take effect at the end of March, according to the B. C. Gazette.

BURDOCK BLOOD BITTERS

Headaches and Pains In Stomach

Mr. W. G. Simpson, Saria, Ont., writes:—"For two years I was troubled with severe headaches, and pains in my stomach. My druggist told me to take Burdock Blood Bitters, and since then I have not been troubled with either.

Each spring I find a bottle of B.B.B. is just the thing to clean the blood of the poisons gathered in the system during the winter months."

For sale at all drug and general stores; manufactured for the past 53 years, only by The T. Milburn Co., Ltd., Toronto, Ont.

THE CONSOLIDATED MINING & SMELTING COMPANY OF CANADA, LIMITED
TRAIL—BRITISH COLUMBIA

Manufacturers of
ELEPHANT
Brand
CHEMICAL FERTILIZERS
Producers & Refiners of
TADANAC
Brand
ELECTROLYTIC

AMMONIUM PHOSPHATE
SULPHATE OF AMMONIA
TRIPLE SUPERPHOSPHATE

LEAD-ZINC
CADMIUM-BISMUTH

LOCAL NEWS NOTES

For day and night Taxi service Phone 32. tf

The Princess Nora is due to arrive from the south tonight at 7:30 and will sail shortly after for Alaska.

Flora Larson was fined $25 or 14 days before the Magistrate this morning for violation of the Liquor Act.

H. S. White, of Edmonton, is leaving on the Princess Nora this evening for the north on his way to Carfax.

Verner Lheto who pleaded guilty before Magistrate McClymont on Saturday to a charge of wounding was sentenced to three months' imprisonment this morning.

Strikers Make Protest Against Their Treatment

Several Speakers at Meeting Last Night in Moose Hall and Later At C.L.D.L. Hall

At a meeting of Anyox miners and others at Moose Hall last night E. Andrews presiding, a resolution of protest was passed against the action of the British Columbia Government in their treatment of the Anyox strikers, declaring that the men were first driven out of Anyox and then those who were forced by sheer necessity to ask for relief were sent before the provincial police to be cross-questioned.

Speakers were C. Chapman, K. Montgomery, R. McIver, J. Saarich and Tom Bradley. The same speakers took part afterwards at the hall of the Canadian Labor Defence League.

MAN'S HEART STOPPED, STOMACH GAS CAUSE

W. L. Adams was bloated so with gas that his heart often missed beats after eating. Adlerika rid him of all gas, and now he eats anything and feels fine. Ormes Ltd., Drugs.

Announcements

Old Time Dance, St. Peter's Parish Hall, Seal Cove, Feb. 27.

Presbyterian Sunday School Concert March 3.

Moose Dance March 8.

Eagles' Dance March 3. Prizes. Adm. Gents. 50c., ladies 25c.

Royal Purple Bridge Elks' Home March 7. Admission 35c.

Pioneers' banquet-dance, March 10.

Rebekah Tea March 15.

Catholic Ladies' Big Supper and Social March 17.

Prince Rupert Badminton Assn. Dance March 17, Moose Hall.

Presbyterian Spring Sale April 12.

Catholic Spring Sale and Social, April 18th.

ELITE BEAUTY PARLOR
Mrs. Sutherland
Operating the latest Shelton Croquignole Oil Steam
Permanent Waving
Machine
For Appointment Phone 499

Use Purity Brand Italian Olive Oil With your food. It is the best lubricant for the system. It will insure good health and is prescribed by physicians. Very low price now.

Pete Bruno—Distributor

F. Wilson from Inverness was a visitor in town over the week end.

Miss K. Roxborough is sailing on the Princess Nora tonight on her way to Atlin.

Women's Labor League special meeting C.L.D.L. Hall, Feb. 28, 8 p.m. Married and single women welcome. 49

The ss. Catala arrived yesterday afternoon from the south at 3:30 and sailed for Anyox and Stewart at 8 p.m.

A large body of Anyox strikers were down at the Catala yesterday to see if there were any men for Anyox on the boat, but there were none. The police patrolled the wharf from the time the boat got in until it left.

Three men arrested yesterday were this morning brought before Magistrate McClymont and charged under the Railway Act with trespassing were remanded until this afternoon at 4 o'clock when the trial will be continued. The men were John Radoman, Fred Turko and Stanko Mikulicic.

Hotel Arrivals

PRINCE RUPERT

N. Manual, Kamloops; J. Willman Usk; J. McKague, Vancouver; Miss E. France, Terrace; H. S. White, Edmonton.

The Letter Box

WILLING TO NEGOTIATE

Editor, Daily News:—

In reply to the letter recently published in your paper signed A. Bernardson, I would like to call the attention of the people of Prince Rupert to the fact that the strikers of Anyox have been and still are willing at any time to negotiate with the Granby Company, but have never been given that opportunity. When the strike committee arrived in Prince Rupert one of the first moves they made was to send a letter to W. R. Lindsay, superintendent at Anyox, notifying him of the address of the strike headquarters, and that they would be glad to negotiate with the officials of the Granby Company at any time. So far there has been no acknowledgement.

A. R. McIVER,
Rec. Sec.
Strike Committee
Mine Workers' Union of Canada.

$10,000
Family and Business Protection, age 30, for $7.55 per month (not term). Other ages and amounts in proportion.
J. A. MORRIS
The Manufacturers' Life Assurance Co.,
225 Second Ave. Phone 782

JONES'
Family Meat Market

Liver, 1 lb.	25c
Bacon, 1 lb.	25c
Loin Pork Chops— 2 lbs.	35c
Loin Lamb Chops— 2 lbs.	35c
Loin Veal Chops— 2 lbs.	35c
Round Steak— 2 lbs.	35c
Shoulder Pork— 4 lbs.	12c
Leg of Pork— per lb.	10c
Good Pot Roast of Beef— per lb.	50c
Lamb Stew, 4 lbs.	25c
Turnips, 10 lbs.	50c
Veal Stew— 3 lbs.	25c
Shoulder Veal— 6 lbs.	25c
Pork Sausage— 2 lbs.	25c

957 — Phone — 957

Acts Like a Flash On Stubborn Colds —Hang-on Coughs

Here's good news for everybody - Canada's Greatest Cough and Cold Remedy, obtainable at any Drug Store, clears up Coughs, Colds, 'Flu or Bronchitis like a flash - a single sip proves it.

Yes! in Canada where coughs are coughs and colds are so mean and tough and dangerous that only a powerful efficient remedy can tame and subdue them - Buckley's Mixture - is the one real safe medicine that completely puts them out of business.

And 70% of the people of Canada know all this and put their faith in and swear by Buckley's Mixture.

Get a bottle at any druggist anywhere - keep it on hand for the sake of the kiddies - often one sip will stop a simple cough.

For your health's sake - **demand Buckley's** for cheap imitations are numerous.

LADY DIED SATURDAY

Mrs. Annie McNaughton Passed Away at Home of her Daughter Mrs. J. M. Morrison

Saturday night at eleven o'clock the death occurred of Mrs. Annie McNaughton at the home of her daughter Mrs. J. M. Morrison, 823 Borden Street. She was 73 years of age and had been a widow for a number of years.

Mrs. McNaughton came to live with Mr. and Mrs. Morrison nearly three years ago and since that has resided in Prince Rupert. She leaves two brothers, Alex Murray of Prince Rupert and Robert Murray of Waterside, Nova Scotia.

The funeral takes place tomorrow afternoon from the chapel of the B.C. Undertakers.

"Build B. C. Payrolls"

Thank You, Mrs. M.

"I use Pacific Milk lavishly, for I like plenty in everything, but I find its richness puts a check even on my lavish hand. You must not make things too rich. Food is better when the ingredients are properly balanced."

This is taken from a letter just received from Mrs. M. By the oddest coincidence we happen to know a friend of hers who tells us Mrs. M. is a wonderful cook.

Pacific Milk
"100% B. C. Owned and Controlled"
PLANT AT ABBOTSFORD

COAL! COAL!

Our Famous Edson, Alberta and Bulkley Valley Coals are guaranteed to give satisfaction. Try a ton of No. 1 Bulkley Valley. We also sell Timothy Hay, Wheat Oats and Barley.

Prince Rupert Feed Co.
58 — Phones — 558

Prince Rupert DRY DOCK AND SHIPYARD

Operating three Dry Docks
Total capacity 20,000 tons

Shipbuilders and Ship Repairers for Steel and Wood Vessels
Iron and Brass Casting
Electric and Acetylene Welding
50-ton Derrick for Heavy Lifts
Sawmill and Mining Machinery Repaired and Overhauled

Classified Ads

FOR SALE

MUST go by March 31, Stock and Fixtures of Regal Shop. Low rental with living quarters at rear of store. Immediate possession if desired. Owner leaving town on account of poor health. Apply on premises, Third Avenue, near Federal Block.

FOR RENT

HOUSES for rent. Bottom price. Phone Green 693.

NEWLY Renovated modern flat. Rand Block. Max Heilbroner. tf

NEW 5-room modern house, concrete base, heating plant, built in kitchen. Phone Black 512. tf

TRANSFERS

CAMERON'S Transfer—Wood Coal moving, chairs for rent. tf

CLEANING & PRESSING

PRICES reasonable. Benkendorf, Third Ave., next door to Daily News.

PAINTERS

PAINTING and Paperhanging Moller, Phone Red 802.

AUCTION SALE

OF HOUSEHOLD GOODS
on WEDNESDAY, MARCH 1st, at 2:15 p.m.
at the FIRE HALL, FULTON ST.
Consisting of—
Mission Oak Dining Room Suite, China Cabinet; Kootenay Range; Oak Heater; Oak Folding Wall Bed; Chiffoneer; Kitchen Table; 3 Leather-seated Rockers; Bookshelf and Books; Pictures, Pots and Pans; Dishes, etc.

Owner leaving town: Goods must be sold.

G. J. Dawes
THE AUCTIONEER
Phone Black 120

WANTED

CASH for good grade wardrobe trunk. Apply Box 169. Daily News.

HAIRDRESSER

PERMANENT WAVING $1.95 & up Ladies', Men's Hair Cutting.
Nelson's Beauty Shoppe.

PIANO TUNING

PIANOS Tuned $3.00. Walker's Music Store. tf

SPECIAL
For FEBRUARY Only
Shelton Steam Oil
Permanent Wave
$2.50 and up
Including Shampoo
Mrs. Hickey's Beauty Parlor
121 Second Ave. Phone 301
Next Clapp Block

PRINTING
Office Supplies
Rose, Cowan & Latta
Phone 234

The
AUCTIONEER
Packing—Crating—Wrapping & General Furniture Repairs
List your goods with me
GEO. J. DAWES
Phone—Black 120

For Your Health
Chiropractic
Ultra Violet Rays
Intra Red Rays
Massage
All at Reasonable Prices
W. C. ASPINALL D.C.
(Chiropractor)
Green 241 Phones Green 549
Exchange Block

WE WANT FURS

We must have them for we have customers for them who are willing to pay cash.

We have been in the business here for many years and have a reputation for fair dealing. Bring your catches to us first. You will never regret it.

GOLDBLOOM
The Old Reliable — Dealer in all kinds of furs

RENT
A Radio, Sewing Machine, Typewriter
McRAE BROS., LTD.

O. K. Shoe Shine Parlor
SIXTH STREET
NOW OPEN—One of the most up-to-date shoe shine parlors in Northern B.C.
Ladies and Gents
Price, 15c

UNION STEAMSHIPS LIMITED
Steamers leave Prince Rupert for Vancouver:—
T.S.S. CATALA EVERY TUESDAY, 1:30 P.M.
Via Ocean Falls and Waypoints, arriving Vancouver Thursday afternoon.
T. S. S. VENTURE EVERY FRIDAY MIDNIGHT.
Arriving Vancouver Sunday morning.
Weekly sailings to Port Simpson, Alice Arm, Anyox, Stewart and Naas River points, Sunday, 8 p.m.
SPECIAL WINTER EXCURSION RATE, ROUND TRIP, PRINCE RUPERT TO VANCOUVER, $32.
On sale Nov. 10 to Feb 28, return limit March 31, 1933.
Further information regarding all sailings and tickets at —
PRINCE RUPERT AGENCY: Second Avenue. Phone 568

Because it doesn't pay to advertise poor products, It does pay to buy those advertised.

You Never Saw Prices
As Low as These We Quote

Look These Over and Then Call in and See the Goods. Standard Goods at Prices Away Below the Regular Rates.

HERE ARE A FEW OF OUR SPECIALS

LECKIE SCHOOL BOOTS—Every pair solid leather thruout. Reg. $3.95 Sizes 1-5½; Special **$2.95**

LECKIE WORK BOOTS—Oil tanned uppers, solid leather waterprcof soles Reg. $5.50; Special **$3.95**

Every pair of Leckie Boots Guaranteed

WOMEN'S CLOTH ZIPPERS—Black or Brown Special price **$1.49**

ARCH SUPPORT SHOES FOR WOMEN—Built with cushion soles, call and see our styles Reg. $4.95 Special **$2.95**
All sizes in the group

BOYS' BLACK SCHOOL BOOTS—Sizes 1-5½, Panco soles Reg. $2.95 Special **$1.95**

MEN'S FELT SLIPPERS—Leather soles, bought from Leckie Reg. $1.50 Special **79c**

MEN'S DRESS OXFORDS—Bought from Leckie, genuine calf uppers, solid leather soles Reg. $5.95 Special **$3.95**

MEN'S DRESS BOOTS—Black calf uppers with stout leather soles, Reg. $4.95 Special **$3.25**

MISSES' PATENT Strap SHOES—Sizes 11-2, Reg. $1.99; Special **$1.25**

Before buying come and see us

Great assortment of Goodrich Rubber Footwear for Men, Boys, Ladies and Children at greatly reduced prices. We guarantee you shoes 35% cheaper than elsewhere in town. City scrip accepted.

CUT RATE SHOE STORE

Man in the Moon

Those who have hankered after a drop in the assessment roll are doubtless happy now.

Jake says the list published Saturday is as interesting as a dime novel.

In spite of the storm at the weekend a number of football games were played in England and Scotland. It was a happy thing for the British constitution that at least a few games were pulled off.

Since there are so many Anglicans in Prince Rupert it is a matter for wonder that the little Cathedral on the hill is large enough to accommodate them all on Sundays.

Jake is wondering where the Confucians and Buddhists worship.

If you live in an apartment block and wish to be popular just cook cabbage and burn the porridge and leave the hall door open, run off the hot water, keep a radio on all the time, hold parties so successful they shake plaster off the ceiling below, bang on the pipes just for spite if anyone else is having a good time, pick out the most industrious gossip to tell your private opinion of the tenants.

Advertise in the Daily News

SPECIALS

Marmalade Oranges—per doz.	35c
New Zealand Butter—per lb.	30c
Sunkist Lemons—2 doz.	35c
Sweet Potatoes—3½ lbs.	25c
Ginger Snaps—5 doz.	15c

MUSSALLEM'S Economy Store
We deliver all orders, $2 or over
317-19 Third Avenue West
P.O. Box 575 Phone 18

Fresh Milk and Cream Daily
VALENTIN DAIRY
Phone 657

Teachers of Prince George Object to Cut

Trustees Cannot Agree to Counter Proposal, Necessity of Decrease Is Impressed on Them

PRINCE GEORGE, Feb. 27— A special meeting of the board of school trustees was held to receive the reply of the school teachers to the intimation of the board that the financial situation of the city demanded reductions of from five to eight percent. in teachers' salaries as from the first of March. In reaching their decision on the salary issue the trustees ignored the rather substantial surplus in the salaries over the maximum upon which the provincial government will make its contributions this year, but took the position the teachers were employees of the city and could fairly be requested to accept the same scale of salary reduction as the municipality had found necessary to make in the salaries of others employed in various services.

When the intimation of the board was first presented to the teachers there was a disposition on their part to offer two counter propositions. The first was that the proposed reduction should be made effective with the beginning of the next school term in September next thus respecting the salary agreement the teachers have with the board for the remainder of the existing term. The second proposal was the reduction should be restricted to that portion of the teachers' salaries as will not be covered by the government grant.

By the communication which was returned to the trustees for consideration, the teachers evidently decided to make a stand upon the second proposal and restrict reduction to that part of their salaries not covered by the government gant. G. B. Dickson and T. S. Carmichael, principals of the high and public schools, speaking on behalf of the teachers, agreed to accept a restricted cut of this nature.

As either of the proposals suggested by the teachers would defeat the object of the trustees in securing a reduction of approximately $1,240 in salaries during the present fiscal year, the trustees felt impelled to stand with their first proposal. The members of the board sought to be explicit that their action in calling for a reduction in salaries was not prompted by any dissatisfaction with the work of the teachers, but had been forced upon them in the exigency of the municipal financial situation.

The trustees decided to take the matter up once more with the teachers.

Howlers

The following answers to questions on examination papers were given recently in the Manitoba public schools

John Davis tried to find the North West Passage, but the icebugs stopped him.

John Davis tried to find the North West Passage, but he was stopped by a brick of ice.

Talon was Canada's greatest Intender.

Talon took the senses of the people.

Colbert was King Louis' 14th divisor.

Dollard was the hero of Long Sue.

Blackrobes were priests who criticized the Indians.

Blackrobes were priests who brought the smallpox to the Indians.

Blackrobes were priests who Christianized and baptized anyone who would let them.

Montreal has grown so rapidly because it has rich soil and gets plenty of rain.

The chief value of Niagara Falls to Ontario is its weather.

Hull is noted for the manufacture of fish.

Large herds of cattle, pulp mills and fruit orchards are found in Alberta, Edmonton.

The largest city of the prairie provinces is Canada.

Victoria is situated in the province of Halifax.

Church Officers At Kitsegukla Are Appointed

KITSEGUKLA, Feb. 27:—The yearly appointment of officers of the Kitsegukla United Church of Canada, its Epworth League, Women's Aid was conducted by the Rev. S. V. H. Redman in the village church recently.

Following were those appointed:

Church Officers

Committeemen—Daniel Cookson, Peter Milton, Fred Hart, Thomas Brown, Thomas Moore, Harry Angus.

Local Preachers—Arthur Howard, Alfred McDames, Arthur Sampare, Moses Jones.

Elders—James White, Martha Malkan, Fanny Milton, Peter Robinson.

Church Wardens—Douglas Wesley, Fred Sampare, Sam Sampare, George Milton.

Organist—Walter Wesley.

Secretaries—Joshua Ridley and Charles Brown.

Epworth League Officers

President—Peter Mark.

Vice-President—Joseph Wesley, Henry J. Wesley.

Captains—First, Silas S. Wesley; second, Ed. Brown; third, Henry Wilson.

Banner Bearers—David Wesley, Fred Howard.

Drummers—Charles Brown; Geo. Sampare.

Singer Leaders — Ed. Wesley, Moses Brown, Magnus Brown.

Porter—Rufus McDames.

Women's Aid

President—First, Mrs. Fanny Milton; second, Mrs. Silas Wesley; third, Mrs. Thomas Brown.

Treasurers—Mrs. Peter Mark, Mrs. Ed. Wesley.

Committee—Mrs. Dan Cookson, Mrs. Arthur Howard, Mrs. Alfred McDames, Mrs. Arthur Sampare, Mrs. Moses Jones, Mrs. Mary Wilson.

Visitors—Mrs. Thomas J. Moore, Mrs. Henry Wilson, Mrs. David Wesley.

Secretaries—Mrs. Fanny Wright, Mrs. Matthias Wesley, Miss Maria Wilson.

Singers—Mrs. Ed. Brown, Mrs. Ed. Wesley, Mrs. Fred Sampare, Miss Connie Wesley.

Advisor—Mrs. Alfred McDames.

GEMS FROM LIFE'S SCRAP-BOOK

SELF-CONTROL

He that ruleth his spirit is better than he that taketh a city.—The Bible.

In vain he seeketh others to suppress who hath not learned himself first to subdue.—Spenser.

What is the best government? That which teaches us to govern ourselves.—Goethe.

Man is properly self-governed only when he is guided rightly and governed by his Maker, divine Truth and Love.—Mary Baker Eddy.

Self-conquest is the greatest of victories.—Plato.

"Brave conquerors! for so you are
That war against your own affections,
And the huge army of the world's desires."—Shakespeare.

Resolve to be thyself, and know that he who finds himself, loses his misery.—Matthew Arnold.

Chest Colds
Rub well over throat and chest
VICKS VAPORUB
OVER 21 MILLION JARS USED YEARLY

THINKS HE WAS GOAT

I. W. C. Solloway of the Firm of Solloway-Mills Says They Were Victims of Politicians

I. W. C. Solloway has written a book in which he claims that he was the victim of political persecutions. The public demanded a victim and they were the sacrificial goats. He blames particularly the premiers of Alberta, Ontario and British Columbia for his fall. He says that what his firm was doing was done by every brokerage firm yet they were singled out and only they.

Mr. Solloway feels that he was a wronged man and he also feels that a grave injustice was done to his customers and grave injury to the Dominion. There are reasons that have prompted him to give his story to the public in a book of 18 chapters and over 200 pages. He refuses to admit defeat, for he says:

"I shall return, wisely or unwisely, from the quiet seclusion of family life to the turmoil of industrial life. I shall face my tormentors and I refuse to be black-mailed. I shall fight those whom I think are enemies of our national life. I shall fight those whom I think are a detriment to our industrial progress. I shall work and support and cooperate with men in Canada whom I think are creating industrial activity and work for our unemployed.

"I have another reason for this decision and for the writing of this book. I have three boys aged seven, five and three—whom some day may hold responsible position in industrial or public life and I consider it my duty to set these boys an example so that when they grow up they will fight for their ideals."

Wall Street Drains Canada

He maintains that as a result of a mistaken policy in Canada, of which his prosecution was one evidence, Canadian brokerage houses in Canada have been doing little business while Canadian offices of New York brokers have been doing much with the result that until recently our people have been working to send more gold to Wall Street.

Yet we have a wonderful asset in our gold mines and he remarks:

"The gold mining areas of Canada today have all the opportunities of years gone by. During the next few years many of the men who are now exploring the wilderness will meet with success. Many new gold mines will be developed and many speculators will become rich.

"No country in the world offers such opportunities to the prospector and speculator, and I shall devote all my energy to encourage capital from the financial centres of United States, England and France as well as our own country, to participate in the development of this new wealth."

"Since Confederation,' he says, 'Wall Street, via the New York Stock Exchange, has drained Canada of its surplus money. The New York stock market is a magnet which has always attracted the attention of successful Canadians who have made money in Canadian industry. Hundreds of millions of dollars made by Canadians out of the development of the rich natural resources of Canada have gone to Wall Street—very little of this money ever comes back.

Shoe Repairing
Bring your shoes to the
Shu-Craft
We rebuild them
Satisfaction Guaranteed
M. MacARTHUR
Third Ave. Next Federal Blk.

Lowe and Gibson Rout Gangsters In Thrilling Film

"In the Devil is Driving" at the Capitol tonight most action of the picture is set in a New York garage, ostensibly a place of storage for cars, but in reality only a "front" for a gang which specializes in stolen automobiles and operates a luxurious speakeasy on the top floor.

Lowe, an easy-going wise-cracker, is a mechanic employed in the place. Miss Gibson, whose gift of gab is equal to Lowe's, is naturally drawn toward him, as he is to her.

But Lowe's easy good-nature vanishes suddenly when the gang seriously injures his little nephew, and when the boy's father, seeking revenge, is brutally murdered. Then, with the assistance of Miss Gibson, he goes on a rampage that brings breathless, dramatic results.

Interior Weather

Terrace—Part cloudy, calm, 26.
Aiyansh—Part cloudy, calm, 21.
Anyox—Clear, calm, 18.
Stewart—Clear, calm, 13.
Hazelton—Clear, calm, 10.
Smithers—Clear, calm, 2b.
Burns Lake—Clear, calm, 7a.

Advertise in the Daily News.

MON. & TUES. TWO SHOWS 7 & 9 P.M. Adm.—15c & 50
CAPITOL THEATRE
ANOTHER GRAND DOUBLE BILL
Edmund Lowe & Wynne Gibson in
The Devil is Driving
Comedy, Romance, More Comedy Thrills. A Paramount Picture—also
Ladies of the Jury
With Edna May Oliver, Roscoe Ates, Giddiest Comedians Sit in Judgment. A Radio Picture
Ladies of the Jury starts at 7 & 9
The Devil is Driving starts at 8 & 10
WEDNESDAY & THURSDAY "RED DUST"
WEDNESDAY REVIVAL "PEACH O'RENO"

FISH CASH & CARRY SHOP
SPECIALS
Fresh Crab, 3 for
Sliced Halibut, per lb.
Fillets of Halibut, per lb.
Fresh Filleted Sole, per lb.
Fresh Filleted Red Cod, per lb.
Flounders, Brille & Sole, 3 lbs.
Red Spring Salmon
Second Street — Phone
C.O.D. Delivery

HUDSON'S BAY COMPANY
Incorporated 2nd May, 1670
Ship all your furs to us. You can be assured of high prices, quick returns and cash by return mail. BEAVER, FISHER, FOXES, MARTEN, MINK and MUSQUASH are in good demand. Our prices on these articles cannot be beaten.
Hudson's Bay Company
PRINCE RUPERT, B.C.

DEPRESSION PRICES
Egg Coals, per ton ..... $11.00 & $11.50
(Not Nut Coal)
Lump Coal, per ton $12.50
Loose Coal, $1.00 per ton less
All Coals are in a dry shed. Don't buy water, buy coal
HYDE TRANSFER—PHONE 580

The Fish which made Prince Rupert Famous
"Rupert Brand"
SMOKED
BLACK COD
Prepared Daily By
Canadian Fish & Cold Storage Co., Ltd.
PRINCE RUPERT, B.C.
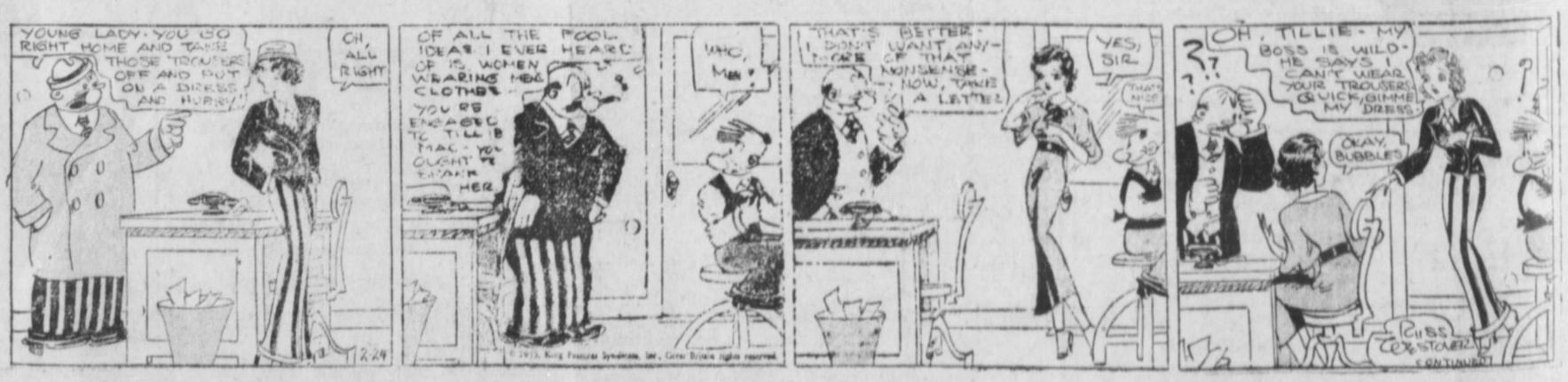
"TILLIE THE TOILER" A "Fair" Exchange —By Westover.