Tomorrow's Tides

High	4:21 a.m.	20.8 ft.
	17:30 p.m.	16.5 ft.
Low	11:15 a.m.	4.7 ft.
	23:10 p.m.	8.8 ft.

The Daily News

NORTHERN AND CENTRAL BRITISH COLUMBIA'S NEWSPAPER

LEGISLATIVE LIBRARY
142
31 Mar 33
PARLIAMENT BLDGS.

THIS WEEK
The New Chevrolet
is on Display at
Kaien Motors Show Room
All Cordially Invited Phone 52

Vol. XXIV., No. 63. PRINCE RUPERT, B.C., THURSDAY, MARCH 16, 1933 PRICE: FIVE CENTS

PLAN TO PRESERVE EUROPEAN PEACE

FINANCES OF PROVINCE ANALYZED IN BUDGET SPEECH

Premier Ramsay Macdonald At Geneva Presents Peace and Security Plan for Consideration of Nations

Germany to Be Allowed to Double Its Army as Set By Versailles and Italy and France to Have Same Number

GENEVA, March 16:—Prime Minister J. Ramsay MacDonald of Great Britain presented a plan for peace and security to the world at the disarmament conference today and proposed an army of 200,000 men for Germany, doubling the maximum limit set by the Versailles treaty.

The armies of Italy and France would be reduced to the same numerical strength but France would be permitted an overseas force of 200,000 and Italy of 50,000. This would reduce the French army about one-third.

The treaty, it was proposed, would remain in force for five years during which time special international commissions would be created to attempt conciliation and a settlement of the vexing problems.

Protest Arrest British Subjects By Russian Police

LONDON, March 16:—The arrest of British subjects in Russia is causing a furore in this country. Representations have already been made to the Russian government by the British government and an explanation asked. The matter has been taken up by Right Hon. Stanley Baldwin, president of the council.

BEER BILL LAW TODAY

Expected That Final Passage Will Be Given the Measure Before Night

WASHINGTON, March 16:—By tonight it is expected that the United States Beer Bill will have passed both sections of Congress and about April 1 beer will be legally available for the people of a majority of the states. While the alcoholic content will be limited to 3.2% it will be beer and not bootleg. Dry states will continue dry as before.

The original bill has been amended to include the sale of light wines of the same alcoholic content as beer.

WASHINGTON, March 16:—The Senate today approved the amendment of the House adding 3.2% wine to the House Beer Bill.

Auction Sale Of Sawmill at Porpoise Harbor

At the auction sale conducted yesterday at the Court House by George Dawes under order of the sheriff a quantity of sawmill material at Porpoise Harbor, the property of the National Airplane Lumber Company was sold, the chief local buyers being:

Albert & McCaffery, 25,000 bricks and 125 horsepower boiler.

Canadian Laundry, 100 horsepower boiler.

Paul Armour, boiler, donkey engine, steam engine and gas boat.

Mitchell & Currie, galvanized roofing.

O. A. Johnson, blacksmith shop equipment and sundry sawmlill supplies.

Mr. Walker, iron bars.

Makes Proposal

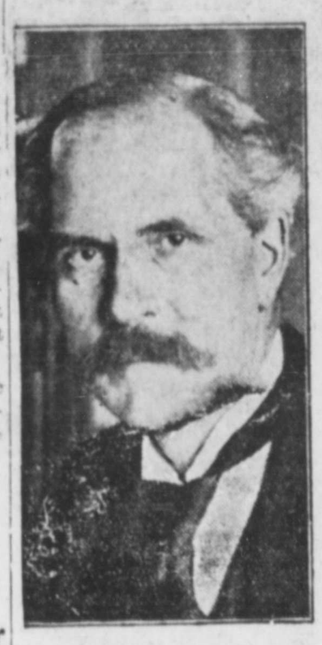

Premier J. Ramsay MacDonald Suggests scheme to avoid competition in armies of Europe.

GREAT ACTIVITY IN LOCAL GARDENS

There is a great increase of interest already in gardening this year. Every evening for the past few days men are seen digging in their garden plots and getting ready for planting spring flowers and vegetables.

It has been suggested that those who are working only part time might well put in more time planting vegetables to help them out during the summer and thus keep themselves busy and benefit themselves.

BOOKS WANTED

Anyone having books, old or new, that they wish to donate to the Library, should leave them at once at

Ormes Drug Store

The name of the donor should be written plainly on the parcel and they will be acknowledged through this paper.

ESKIMOS WINNERS

Beat Vancouver Maroons and Win Right to Play Calgary For Championship,

EDMONTON, March 16:—Edmonton Eskimos won the right to meet Calgary for the championship of the Western Canada Hockey League last night when they tied Vancouver Maroons four-all, the total number of goals for the two-game series being 8 to 6 in Edmonton's favor.

Dealing With Unemployment Is Next Step

President Roosevelt to Tackle Stupendous Job Now in States and Is Laying Plans

WASHINGTON, March 16.—Having disposed of his economy measure, his beer proposals and having set the banking system on its feet, President Roosevelt is now turning his attention to solving the nationwide unemployment problem with which he is faced. He is planning to get 200,000 men at work in the National Forests within the next few weeks where they will live in camps. Other schemes are being considered and it is considered that a general improvement in business conditions will aid the chief executive in his arduous labors.

Today's Weather

Prince Rupert—Part cloudy, light southeast wind; barometer, 29.76; temperature, 41; smooth sea.

Langara—Part cloudy, light south wind, moderate sea.

Triple Island—Overcast, light west wind, light swell.

eDad Tree Point—Clear, light southeast wind; barometer, 29.70; temperature, 48; light chop.

Terrace—Cloudy, calm, 38.

Alyansh—Rain, calm, 32.

Anyox—Cloudy, calm, 38.

Stewart—Cloudy, to rain, calm 36.

Hazelton—Cloudy, calm, 36.

Smithers—Cloudy, calm, 34.

Burn Lake—Cloudy, calm, 35.

Regrets Expressed at Death of Sir Henry

OTTAWA, March 16:—Regrets at the death of Sir Henry Thornton were expressed yesterday by leaders on both sides of the House of Commons

Digging In to Defend Jehol

GETTING READY TO REPEL JAPANESE

New pictures, just received from the Orient, showing some of the Chinese forces which are lined up against the powerful Japanese war machine in Jehol. The above photo shows Chinese soldiers digging trenches which proved of not much avail against the marching Japanese army which crumpled Chinese defences apparently without effort.

BIG LEAP OF WHEAT

Price Now Over 55 Cents at Winnipeg For July Delivery

WINNIPEG, March 16:—Wheat values leaped two and three-eighths cents a bushel to two and five-eighths around noon today as a result of heavy buying by Chicago interests fortified by local support. Prices were:

May delivery, 54⅛c.
July delivery, 55¾c.
October, 57⅝c.

VANCOUVER, March 16:—Wheat was quoted here today at 53c.

Assessments Are Reduced

Several Who Appealed to Courts Secured Reductions by Settlement With the City

Settlements have been made by the city with all applicants who appealed to the county court against the assessments on their improvements.

John Dybhavn appealed against an increase amounting to $700 on his house on Atlin Avenue which he claimed were simply replacement. His assessment on the building is accordingly reduced from $7,160 to $6,460.

E. Skog secured a reduction from $4,000 on his house to $3,400.

The assessment on the Capitol Theatre building owned by the Prince Rupert Amusement Company, Limited, was reduced by $7,000 it having been decided that the seats were not assessable as real property as they might easily be removed by the tenant. The assessment on the building now stands at $69,000.

No decision has yet been given by Judge Fisher in regard to the Northern B. C. Power Company, who are appealing against the assessment of their transformers as real property.

"It is never safe to assume that the human community differs very greatly from an ant heap."
—Rebecca West.

Judgment Given In Stewart Case Sum of $30,000

Judgment has been finally settled in Vancouver by Mr. Justice McDonald in the Supreme Court in a suit brought by Colonel S. P. McMordie, liquidator of the International Electric Company at Stewart against E. P. Workman, formerly manager of the company. The amount assessed against Workman by the court is slightly over thirty thousand dollars.

Patmore and Fulton were acting for the plaintiff and Williams, Manson, Gonzales and Taylor for the defence.

MUST USE ALL EMPIRE MATERIALS

OTTAWA, March 16 — Empire materials must be used on all government contracts in future, not only contracts let by the departments of the government but also by the Canadian National and government boards and commissions, it is announced here.

Mother Died in Southern City

Word has just been received that Mrs. George Stiles, mother of Lance Stiles of this city passed away at her home in New Westminster yesterday.

Mrs. Stiles has been ailing for some time and Mr. Stiles has only recently returned from a visit with her.

Economy Bill is Given Majority

WASHINGTON, March 16:—The Senate half billion dollar economy bill passed the United States Senate yesterday by a vote of 62 to 13.

Minister of Finance Gives Details Regard Provincial Condition

In Budget Speech Yesterday Hon. J. W. Jones Tells in Detail of Receipts and Expenditures and Reason For Huge Deficit

VICTORIA, March 16:—Hon. J. W. Jones, minister of finance, in bringing down the budget yesterday afternoon ended a short introductory speech by saying: "We have few tools but the pruning hooks and shears. We must cut down our expenditures within our ability to meet them. That, in a word, is the basis of the present budget."

"Percentage distribution of costs evidences that paternalism in government has been on a volume such as to impair the development and maintenance of our national assets; furthermore, that debt charges exceed by far the direct yield to the State from exploitation of natural resources," was another significant paragraph in the Address.

Increased charges for public debt, education, charities, hospitals and administration all contributed to the burdens of the taxpayers as well as a decrease in revenue of six million dollars from the total anticipated last year.

Full annual sinking fund provisions have been established in connection with direct obligations of province amounting to $97,473,236; annual instalments made in connection with securities on a serial basis now total $12,382,000; annual instalment on the B. C. House (London) mortgage of $138,525; total guarantee of P.G.E. obligations $50,160,000 and short term maturities and treasury bills for conversion into long-term sinking fund bonds amount to $24,185,943.30, making a grand total indebtedness of $154,929,704.30.

Since November 1, 1931, sinking funds have increased by $2,491,393.59.

The total of sinking funds on hand is $29,177,037.61, made up of $18,983,423.73 in Victoria; $7,684,931.43 in London and $2,508,682.45 on P.G.E. Railway guaranteed obligations.

Through advantageous investments, yearly earning powers have enhanced to such an extent as to show present annual appropriations $98,750.25 in excess of theoretical requirements.

The gross debt November 1, 1931 was $142,461,483.00, showing the great increase of $12,368,220.00 in the past year. Included, however, in the gross debt of $154,829,704.30 at November 1, 1932, are self-supporting items aggregating $5,030,608.66, which, with sinking funds of $29,177,037.61, total $34,207,646.27, leaving the net debt at November 1,1932, of $120,622,058.03.

Borrowings

During the year Nov. 1, 1931-32, there was borrowed the sum of $12,729,920.90, made up as follows: to finance deficits in part $1,742,853.73; P.G.E. maintenance $343,248.65; highways and highway bridges construction $1,317,197.48; advances and improvements in connection with University Hill townsite $201,970.56; for completion and construction of buildings $212,459.56; advances to irrigation districts $90,624.39; unemployment relief costs $8,922,566.53.

From the aforesaid borrowings must be deducted the sum of $352,000 for redemption of serial issue maturities and $9,700 instalment on B.C. House mortgage. No new capital construction work was undertaken in 1932.

Sinking funds of $29,000,000 and self-supporting debts of over $5,900,000 represent 22 per cent. of the gross debt.

At March 31, 1932, the balance sheet of the province showed assets aggregating $195,742,830.92 and liabilities aggregating $162,405,466.78, leaving an excess of assets over liabilities $33,337,364.14.

It was the belief of certain large financial institutions that the worst of the economic disorganization had been seen and that the peak of it was experienced during the past year, Mr. Jones said. It was evident, however, that throughout 1932 lenders were reluctant to either extend or grant credits and all government bodies experienced great difficulty during the year in raising funds whether for refunding purposes or new money. Compared with other provincial governments, British Columbia had been fortunate in marketing its securities.

Sales of Bonds

During February, 1933, a sale was put through in Canada of $5,-

(Continued on Page Four)

COLLECTION OF BOOKS MOUNTING

Collection of Books in Gyro Club Campaign Had Reached Total Of 700 at Noon Today

The books for the library that are being collected under the auspices of the Gyro Club are steadily mounting, the number now reaching the 700 mark. Since noon yesterday until noon today there have been 161 volumes left at Ormes Drug Store. Following are the most recent donors:

Previously acknowledged	539
Mrs. G. C. Walker	12
S. C. Thomson	6
Jean Cameron	12
Mrs. Geo. Frizzell	22
A. H. Silversides	2
Mrs. T. C. Wilding	3
Anonymous	2
Mrs S. L. Peachy	5
A. Clapperton	9
A. F. Morison	7
J. B. Miller	3
Mrs. John Wynne	4
Mrs. J. Dahlberg	21
G. E. Gulick	53

J. B. Miller also donated $2 in cash.

Mr. Gulick's collection contains quite a number of children's books.

"I cannot help thinking that we have marked a turning point toward better things."— Nicholas Murray Butler.

BOVRIL
GIVES STRENGTH QUICKLY
A TEA CUP & STIR WELL
BOVRIL

THE DAILY NEWS.
PRINCE RUPERT - BRITISH COLUMBIA

Published Every Afternoon, Except Sunday, by Prince Rupert Daily News, Limited. Third Avenue

H. F. PULLEN - - - Managing-Editor

SUBSCRIPTION RATES

City delivery, by mail or carrier, yearly period, paid in advance	5.00
For lesser periods, paid in advance per week	10c
By mail to all parts of British Columbia, the British Empire and United States, paid in advance, per year	3.00

ADVERTISING RATES

Transient display advertising, per inch, per insertion	1.40
Classified advertising, per insertion, per word	[illegible]
Legal notices, each insertion, per agate line	[illegible]
Local readers, per insertion, per line	[illegible]

Contract rates on application.

Advertising and Circulation Telephone 98
Editor and Reporters' Telephone 86

Member of Audit Bureau of Circulations

DAILY EDITION March 16, 1933

PORCHER ISLAND MINE

The announcement made yesterday that the Surf Point mine at Porcher Island was about to become very active through the installation of a mill, the building of additional bunkhouses and preparations for steady operation was one of the harbingers of improved conditions in this section of the country. The mill at Seal Cove is operating. There is activity at Surf Point mine, the Skidegate Sunrise mine is operating steadily and there are signs of improvement in connection with interior mining operations. This bears out what this paper has said several times and to which exception has been taken by the uninformed. Mining is coming back and very soon we shall find this whole district actively digging into the earth for gold and other minerals.

THE JONES BUDGET

The Daily News was glad to be able to give the people of Prince Rupert a brief summary of the Jones budget yesterday, the only one published in Prince Rupert. Today we are continuing this by giving much more of the detail. To many this will prove a very interesting document in that it shows where the people's money goes and the difficulties which confront administrators, no matter of what political faith. We suggest that any who are interested in politics or economics read this budget speech carefully.

FERRY TO KETCHIKAN

It is evident that the scheme for a ferry between Prince Rupert and Ketchikan is nearer than anticipated. Years ago this scheme was mooted. It was advocated by Ketchikan people for the purpose of trying to hold the halibut business at that port. Now the ferry is proposed again but the object is not quite the same.

Ketchikan needs an outlet to rail head and Prince Rupert is the natural point of contact. The two ports are only 80 miles apart and there is no good reason why there should not be much closer trade relations between them. We have everything to gain by trading with Alaska and they have everything to gain by making use of this outlet. If we can get together, by all means let us do so.

Recruits Sought To British Army But Many Unfit

Suggest Present Generation Born During Great War Was Adversely Affected

LONDON, March 17:—Rather curiously, even a prolonged spell of industrial depression does not increase the popularity of recruiting for the army. More recruits are wanted at the present time, but those who are joining are not mainly from the ranks of the unemployed. Many of the newcomers are university students and others with high educational qualifications.

General Sir Archibald Montgomery-Massingberd, who will shortly succeed Lord Milne as chief of the Imperial General Staff, says while the army is short of men it is unwilling to lower the present standard of physical requirement. More than fifty percent of the men who offer for enlistment are rejected, many of them by reason of bad ears or teeth. It is possible that the generation which was born during the war was adversely affected by the strain undergone by the parents.

The financial crisis of 1931 caused a curtailment of recruiting, and this has created the mistaken impression that the army is not in need of men. The encouragement of sport in the late years in the army has produced so fine a standard of fitness that recognized army boxers, upon leaving the colors, are eagerly sought by uniformed civil forces such as police and fire brigades.

The regular army at the beginning of the financial year was 10,000 below establishment. If the desired 9,500 recruits are forthcoming in the present quarter, the year's total will be 30,000 recruits, and the army's shortage will have been reduced by about 2,000.

The Daily News can be purchased at—
Post Office News Stand, 325 Granville St., Vancouver.
Karl Anderson, Prince George, B.C.
R. W. Riley, Terrace, B.C.
General Store, Anyox.
Smithers Drug Store, Smithers, B.C.

SPORTS

SPORT CHAT

The days of the big athletic club in track and field competition are numbered. This startling statement was made by Avery Brundage who is serving his fifth term as president of the Amateur Athletic Union in the United States. The enthusiastic Chicago sports lover maintained that the growth of the spiked shoe sport in the United States would depend in the future on the success of the small neighborhood and industrial athletic clubs. The days of the big clubs were over.

One of the prominent sport writers in the United States makes a selection of the "best ever" ball players in Major League baseball.

Walter Johnson—the greatest pitcher. He struck out more batters than any other boxman the diamond has ever known.

Ty Cobb—the greatest hitter. He led the American League a dozen times in the span of thirteen seasons.

Babe Ruth—the greatest long distance hitter and biggest gate attraction.

Hans Wagner—the greatest infielder.

Tris Speaker—the greatest outfielder.

John J. McGraw—the greatest manager.

Hal Chase—the greatest treat to watch in action.

Roger Bresnahan—the greatest catcher, smart, cool headed, fast, a swell backstop and a murderous hitter.

WHIFFLETS
From the Waterfront

Booth Fisheries bought halibut this week for the first time this season. They went off the market the middle of October of last year and evinced no sign of activity until Monday. Then they bought and shipped a carload.

There seems to be a difference of opinion in regard to the new regulation providing for the marketing of salmon as quickly as possible after being caught. At Victoria the city planned to protest when J. L. Beckwith, a canneryman, strongly championed the regulation and declared it was designed to improve the standard of quality of Canadian fish in the British market where it has suffered considerably through the market of poor quality product.

The Pacific Salvage tug Red Boy has gone to Vancouver to get a 200 horsepower Vivien deisel engine installed. She is helping the Salvage Princess tow Jollymore's logging outfit to Grenville Channel and a scow to Vancouver to fetch lumber for the Cold Storage Company's dock repair job. Captain Green is in charge.

Steamship Sailings

For Vancouver—
Tuesday—Catala 1:30 p.m
Thurs.—ss Prince Rupert, 10 p.m
Thursday, ss. Venture, midnight.
Friday—ss. Prin. Adelaide 10 p.m.
From Vancouver—
Sunday—ss. Catala p.m
Wed.—ss. Prince Rupert 9:30 a.m
Thursday, ss. Venture p.m.
Friday—ss. Prin. Adelaide p.m
For Stewart and Anyox—
Sunday—ss. Catala 8 p.m.
Wed.—ss. Prince Rupert, 4 p.m
From Stewart and Anyox—
Tuesday—ss. Catala 11:30 p.m.
Thurs.—ss. Prince Rupert, 8 p.m
For Naas River and Port Simpson—
Sunday—ss. Catala 8 p.m.
From Naas River & Port Simpson—
Tuesday—ss. Catala 11:30 p.m
From Ocean Falls—
Wed.—ss. Pr. Rupert 9:30 a.m
Thursday, ss. Venture p.m.
Friday—ss. Prin. Adelaide p.m.
For Ocean Falls—
Tuesday—ss. Catala 1.30 p.m.
Thursday—ss. Pr. Rupert 10 p.m.
Friday—ss. Prin. Adelaide p.m.
From Skeena River—
Friday—ss. Venture p.m
Mails close at the Post Office 1 hour prior to all departures.

RESULTS AT BADMINTON

Semi-Final Games Arranged For This Evening

The city badminton games advanced to the semi-final stage last evening, the following being the results of play, winning team being shown first:

On Skeena Court

M. McCaffery and R. Moxley vs. P. Ferguson and T. Bussanich, 15-7, 9-15, 15-10.

Mrs. Parlow and C. J. Norrington vs. Miss F. Cross and W. Tobey, 18-14, 15-5.

Miss N. Lawrence and Ian Murray vs. Mrs. G. Laidler and L. Stamford, 18-15, 17-15.

N. Allen and R. Tobey vs. J. H. Horton and F. M. Davis, 15-4, 17-16.

Miss C. Mitchell and W. Lamble vs. Miss F. Cross and W. Tobey, 18-17, 16-18, 15-8.

Miss Moffatt and N. Allen vs. Mrs. C. J. Norrington and R. Bartlett, 15-11, 15-9.

On C. N. R. A. Court

Ronald Allen vs. W. Tobey, 15-8, 15-7.

Wiz. Bryant vs. R. Tobey, 15-9, 17-15.

N. Allen vs. M. McCaffery, 15-4, 15-10.

W. Bryant and W. Lamble vs. R. Bartlett and W. Cornish, 12-15, 15-8, 15-4.

Miss B. Thompson and Ron Allen vs. Miss Yvonne Terrien and L. Murdock, 15-3, 15-2.

R. Moxley vs. S. Darton, 15-10, 8-15, 15-9.

Semi-Final Draws

The draw for the semi-final games tonight which will be played on the Moose Court is as follows:

7:00—Miss Elsie Davis vs. Mrs. J. H. Horton.

7:25—Miss C. Mitchell and Miss F. Cross vs. Miss Yvonne Terrien and Miss M. MacKay.

7:50—Ronald Allen vs. R. Moxley.

8:15—Norman Allen vs. Wizner Bryant.

8:40—Misses Elsie and Thelma Davis vs. Miss B. Thompson and Mrs. J. H. Horton.

9:05—Ron. Allen and W. Tobey vs. M. McCaffery and R. Moxley.

9:30—Norman Allen and R. Tobey vs. W. Bryant and Lamble.

9:55—Miss MacKay vs. Miss F. Cross.

10:20—Miss B. Thompson and R. Allen vs. Miss J. Moffatt and Norman Allen.

10:45—Miss C. Mitchell and W. Lamble vs. Miss N. Lawrence and Ian Murray.

Mail Schedule

For the East
Mondays, Wednesdays and Fridays 9:30 p.m
From the East—
Tuesday, Thursday and Saturday 10:15 p.m

"NOW CAN EAT ANY KIND OF FOOD, AND NO CONSTIPATION"

Mr. Durigan Finds Relief in Kellogg's ALL-BRAN

Here is his enthusiastic letter:

"Am 70 years of age, and for 40 of these years there never was a week but what I had to take a pill or some kind of cathartic.

"I took everything, but gained only temporary relief. Until last spring my daughter, who is a nurse in a hospital, brought me some Kellogg's ALL-BRAN.

"At the end of the week, I knew I had something that was it, and I kept on taking it. I haven't taken a cathartic since. I can eat meat any time, as often as I like, or any other kind of food, and no constipation." Mr. L. M. Durigan. (Address furnished upon request.)

Laboratory tests show Kellogg's ALL-BRAN provides "bulk" to exercise the intestines, and vitamin B to help muscle tone. Also iron for the blood.

The "bulk" in ALL-BRAN is much like that of lettuce. Inside the body, it forms a soft mass. Gently, it clears out the intestinal wastes.

How much safer than patent medicines. Two tablespoonfuls daily are usually sufficient. With each meal in serious cases. If not relieved this way, see your doctor.

Sold in the red-and-green package. At all grocers. Made by Kellogg in London, Ontario.

Basketball Buzz

The Grotto has not yet cinched the Senior League but are one game ahead with one more game with the C.N.R. on Friday night. If the Grotto wins this match they will capture the second half honors but if they lose they will be tied and it will be necessary to play another game before the champions of the second half can be decided.

On Friday night the championship playoffs for the Junior league will start. The championship games will be a series of two games the total number of points deciding the victor. The Scouts and the Meteors will be stacked together in their first game on Friday night.

The C.N.R.A. basketball team of Vancouver have sent up word that they will be here on March 22. This will be the first time in the history of Prince Rupert that a Vancouver basketball team will have visited the north.

The C. N. R. team of Vancouver went through the interemdiate division last year without a defeat and this year were put in the Senior B. division, which is a fast league and corresponds with our senior league here.

The style of basketball played in Vancouver is slightly different from that played here and it will be interesting to see what will happen when they meet the local boys.

Rebekah Ladies Cabaret Tea in Oddfellows Hall

Very Successful Event Held Yesterday Afternoon Arranged by Mrs. J. M. Simpson

The Rebekah ladies hel dan afternoon cabaret tea in the Oddfellows' hall yesterday afternoon. Tables were arranged around the side of the hall so that guests could enjoy dancing during the afternoon. The hall was beautifully decorated with shamrocks and daffodils and brought forth much comment from the ladies. The guests were received by Mrs. Morgan and Mrs. A. McNeill. Those taking part in the program were:

Vocol solos—Mrs. Dr. Large, Miss Betty Wood.

Tap Dancing—Miss Maria Boulter, Misses Dahl and N. Brown (pupils of Miss Tite).

Acrobatic dancing—Mary Davey.

Accompanists—Mrs. Black and Miss Connie Morgan.

Mrs. J. M. Simpson was general convener for the afternoon and assisted by the following:

Program—Miss E. M. Earle.

Home Cooking stall—Mrs. G. V. Wilkinson and Mrs. W. Sherman, jr.

Serviteurs—Mesdames—C. Campbell, B. Church, A. Wood, A. Haig, T. Priest, W. McLean.

Pourers—Mrs. J. E. Body and Mrs. S. Hammond.

Cashier—Mrs. J. Murray.

Fortune telling was in the hands of Miss Durran.

C. N. R. Trains

For the East—
Mondays' Wednesdays and Fridays 9:30 p.m
From the East—
Tuesdays, Thursdays and Saturdays 10:15 p.m

Fresh Milk and Cream Daily
VALENTIN DAIRY
Phone 657

Forced Sale!
My Creditors Want Money
From now until March 31 entire stock will be Sold Below Cost. Our loss your Gain
COME IN AND COMPARE VALUES AND PRICES.
GEO. ARSENEAU
Gratton Block, Next Post Office

DEPRESSION PRICES
Egg Coals, per ton $11.00 & $11.50
(Not Nut Coal)
Lump Coal, per ton $12.50
Loose Coal, $1.00 per ton less
All Coals are in a dry shed. Don't buy water, buy coal
HYDE TRANSFER—PHONE 580

FOOD SAVINGS
For Friday and Saturday

BUTTER—Fine Alberta per lb.	27c
ROLLED OATS—Quaker Quick Cooking, per pkg.	17c
PEP BRAN FLAKES— 2 pkgs.	25c
RICE—Fine Jap 4 lbs.	15c
FLOUR—Australian Pastry per 5-lb. sack	17c
PICNIC HAMS— per lb.	11c
PURE LARD— 2 lbs.	21c
NABOB TEA— per lb.	37c
BLUE RIBBON COFFEE— Vacuum Packed, per lb.	35c
PRUNES—Santa Claras Medium Fruit, 3 lbs.	23c
DATES—Fresh Sairs 4 lbs.	23c
TOILET ROLLS— 8 for	25c

MALT SPECIAL
1 tin Munro Malt—
1 lb. Bottle Caps—
1 pkg. Hops
all for 79c

SHELLED WALNUTS—Light pieces, per lb.	22c
DESSICATED COCONUT— per lb.	15c
ASHCROFT TOMATO CATSUP, per bottle	11c
TOMATO JUICE—Nabob No. 1 tins, per tin	7c
PEA SOUP—Royal City Regular tins, 4 for	25c
RAMSAY'S SODAS—Family Pkgs., per pkg.	10c
BARTLETT PEARS—Lynn Valley No. 2 squat tins 2 for	25c
NABOB PLUMS—Red or Greengage No. 2 tall tins per tin	10c
QUAKER CORN— per tin	11c
CUT GREEN BEANS—Royal City, No. 2 tins, 2 tins	27c
FELS NAPTHA SOAP— Limit 6 bars, 3 bars	20c
FAIRY SOAP— 6 bars	21c
NAVEL ORANGES—Real Value, 3 doz.	52c

Orders of $5.00 or over delivered free
Thrift Cash & Carry
Phone 179 201 Third Ave
"CARRY AND SAVE"
Mail Orders Have Our Prompt Attention

FINEST FURS
On Sale Today
At Goldbloom's
This is the time to buy. We have some of the finest obtainable and the prices are low. Why buy poor quality when you can get the best from us at prices not thought of hitherto?
DROP IN AND SEE THEM
Trappers
Who have furs to sell can make no mistake in shipping to us
GOLDBLOOM
The Old Reliable

MACKENZIE FURNITURE
327 Third Ave. Phone 775
BED LOUNGES—Couch in daytime, and makes a full size bed Special, with pillow $15

Prince Rupert DRY DOCK AND SHIPYARD
Operating three Dry Docks
Total capacity 20,000 tons
Shipbuilders and Ship Repairers for Steel and Wood Vessels
Iron and Brass Casting
Electric and Acetylene Welding
50-ton Derrick for Heavy Lifts
Sawmill and Mining Machinery Repaired and Overhauled

Advertise in the Daily News

If your paper does not arrive, telephone the office

Exquisite Quality and Flavour

"SALADA" TEA

619

"Fresh from the Gardens"

BURDOCK BLOOD BITTERS

Rheumatism Kept Her In Bed

Mrs. W. H. Pudlee, Lorenzo, Sask., writes:—"For about two years I suffered with rheumatism which kept me in bed for weeks.

A friend advised me to take Burdock Blood Bitters, so I took two bottles, and they gave me new life. I am thankful to say that I feel fine now, and have not been bothered with rheumatism since taking B.B.B."

For sale at all drug and general stores; manufactured for the past 53 years, only by The T. Milburn Co., Ltd., Toronto, Ont.

Good Chocolates are always Fresh Chocolates

Candies deteriorate with age. That is why people like to buy from us. We handle the best makes and sell large quantities so we are continually turning over our stock. Customers can depend on always getting fresh chocolates at our store.

We Handle Neilson's Various Lines

Including some very nice gift boxes and also Sapps. A box of chocolates is one of the most acceptable gifts a person can receive. They can always be given without offense.

Ormes Ltd.
The Pioneer Druggists

UNION STEAMSHIPS LIMITED

Steamers leave Prince Rupert for Vancouver:—

S.S. CATALA EVERY TUESDAY, 1:30 P.M.
Via Ocean Falls and Way Points. Due Vancouver Thursday p.m.

S. S. VENTURE EVERY FRIDAY MIDNIGHT.
Due Vancouver Monday a.m.

Weekly sailings to Port Simpson, Alice Arm, Anyox, Stewart and Naas

Further information regarding all sailings and tickets at —
PRINCE RUPERT AGENCY: Second Avenue. Phone 568

People have been warned that ... from sweating cannot be ... by fresh water alone."—George Bernard Shaw.

JONES' Family Meat Market

... 1 lb.	25c
...on, 1 lb.	25c
... Pork Chops— lb.	50c
...d Steak, 2 lbs.	50c
...ns, 4 lbs.	50c
...er Pork, 4 lbs.	12c
...ples, 4 lbs.	25c
...d Pork— per lb.	25c
...d Spare Ribs— lbs.	20c
...t Sausage— 2 lbs.	15c
...lin Steak— per lb.	15c
...ne Roast— per lb.	15c
...ng Roast— per lb.	18c
...oth Tip— per lb.	50c
...ed Beef, 5 lbs.	10c
...d Cabbage	10c
...ft's Pure Lard— per lb.	10c
...mato Sausage— per lb.	

957 — Phone — 957

Announcements

Catholic Ladies' Big Supper and Social March 17.

Prince Rupert Badminton Assn. Dance March 17, Moose Hall.

Presbyterian Shamrock Tea, March 17.

Oddfellows' Old Time Dance March 21.

Championship Basketball Games between teams representing C.N.R. A., Vancouver, and C.N.R.A., Prince Rupert, will be played in exhibition building March 22nd. and 23rd. at 8.00 p.m. Admission fifty cents. A dance will be held after each game admission twenty-five cents.

Eagles' Dance, March 24.

Moose Dance March 31.

Presbyterian Spring Sale Apr 2.

Catholic Spring Sale and Social April 18th.

Anglican Spring Sale and tea, April 19.

REGAL SHOP

Our Fresh Supply of Monarch Wools

Have Now Arrived

New Tweeds and many new shades in Dove

Your inspection is cordially invited

LOCAL NEWS NOTES

For day and night Taxi service Phone 32. tf

Leave your spare books at Orme's Drug Store for the public library. Do it today, please. tf

If you have not a spare book buy one and give it to the Library It is a good investment.

Presbyterian Shammrock Tea tomorrow afternoon from 3 to 6 in the Manse, 4th Ave. E. Everybody welcome.

The Prince Rupert is due to arrive from Anyox and Stewart tonight at 8 o'clock sailing for Vancouver and way points at 10 p.m.

W. M. Walsh, American vice-consul, has been transferred to Vancouver and will leave for the south on the Prince Rupert tonight accompanied by his wife and child.

Ingwald Christofersen and John Hunter were each fined $25 or 14 days for intoxication, by Magistrate McClymont in the city police court, one yesterday afternoon and the other this morning.

Mrs. M. A. Murray, who has been visiting with her sister Mrs. John Watson on 5th Avenue for the past winter, is leaving for Vancouver tonight on the Prince Rupert where she will visit for a few weeks before leaving for Edmonton to visit with her son.

C.L.D.L. hard time masquerade dance March 16. 63

Seasoned Box-ends, $4.00 per load. Albert & McCaffery. tf.

You probably have at least one book you can spare. Leave it at Orme's for the Library. tf

CATARRH of head or throat is usually benefited by the vapors of— VICKS VAPORUB
Over 21 Million Jars Used Yearly

The Imeprial Oil Company's tanker Marvolite, Captain Murra Gerrard, was in port yesterday on her northern run.

J. L. Kask who has been here in connection with expermental work with the International Fisheries Commission is leaving on the Prince Rupert tonight enroute for Seattle.

Irish Music at Anglican Young People's Meeting

The A. Y. P. A. of the Anglican Church held their regular weekly meeting in the church hall last night. The program for the evening cosisted of Irish music rendered by members of the gorup, and was much appreciated. The program was rendered by the following:

Community singing—The Group.
Violin solo—Bert Cameron.
Quartette—B. Moxley, B. Cameron, E. Gordon, S. Dalby.
Humorous Irish reading—Dean Gibson.
Whistling solo—Elizabeth McLeod.
Violin solo—Wizner Bryant.
Piano solo—Miss Molly Cross.
Violin duet—B. Cameron and W Bryant.

S. Dalby was convener for the program and Miss Margaret Gilchrist was accompanist for all the numbers.

Parent-Teacher Meeting Proved Very Enjoyable

The regular monthly meeting of the Parent-Teacher's Association was held in the Auditorium of the Booth School last night. Mrs. H. B. Eastman was in the chair and there was a good turn-out of members. There was a short business meeting of a routine nature.

The speaker for the evening was Wm. Millar who gave a very interesting talk on gardening.

A solo by Mrs. F. N. Good and tap dancing by three pupils of Miss Tite's dancing class, Joyce Gawthorne, Eileen Mair and Margaret Davies comprised the program. Mrs. J. M. Black was accompanist.

At the close of the program delicious refreshments were served.

In These Trying Times
Maintain Your Health
Take regularly
SCOTT'S EMULSION
of Norwegian Cod Liver Oil
To Build Resistance
Easy to Digest

FISH
CASH & CARRY

Medium Crabs, 3 for	25c
Fresh Herring, 5 lbs.	25c
Fresh Filleted Sole, per lb.	10c
Fresh Filleted Red Cod, per lb.	10c
Fresh Halibut, 2 lbs.	25c
Halibut Fillets, per lb.	15c

Second Street — Phone 854

ELITE BEAUTY PARLOR
Mrs. Sutherland
Operating the latest Shelton Croquignole Oil Steam
Permanent Waving Machine
For Appointment Phone 499

Phone 952 Phone 957

De Jong's
Cash and Carry

Specials For Friday and Saturday

Australian Seedless Raisins 2 lbs. for	23c
Malkin's Best CLAMS per 1-lb. tin	14c
Rowntree's Cocoa per 1-lb. tin	43c
Heinz Sweet Mixed and Sweet Mustard Pickles—Large 34-oz. jar, each	49c
Milk Chocolate Honey Graham Biscuits, per doz.	10c
Choice Quality Evaporated Peaches, 2 lbs. for	25c
Aylmer Golden Bantam Sweet Corn, 2 tins for	27c
Ripe Garden Peas— Size 2's, per tin	10c
Black Figs—Choice quality 3 lbs. for	22c
Lux Flakes— 3 pkgs. for	25c
Windsor Salt—Iodized or plain, per shaker	9c
Heinz Tomato Catsup— 2 bottles for	45c
Malkin's Best PORK & BEANS 3 tins for	25c
Washing Soda per 2-lb. pkg.	11c
Fairy Soap— 5 cakes for	22c
Purity Quick Oats—With coupons, per pkg.	17c
Aylmer Red Pitted Cherries in heavy syrup, per tin	18c

Annette's
ANNIVERSARY SALE
Commencing Friday, March 17, 1933

Friday, March 17th marks the fourth anniversary of the Annette Ladies' Wear Co., Ltd. at our present location—therefore, we are endeavoring to "SPEED UP PROSPERITY" by offering the public these attractive Anniversary Specials.

SPRING COATS—In the smartest styles and newest materials priced up from $8.95

SPRING SUITS—In mannish and swagger styles; priced up from $12.95

HATS—Latest styles and straws special, up from $1.95

SHOES—Extraordinary values in pumps, straps, oxfords, in cuban, low and high heels; special $2.45

DRESSES—Newest shades, newest styles and newest colors. Everyone brand new, everyone of the "Annette" individuality, and what value! Specially priced from $4.95

100 of the Latest Housedresses—In guaranteed fast colors; sizes 14 to 52 priced up from $1.00

BLOUSES—In latest plaits, suitable for suits and jumper skirts special $1.95

JUMPER SKIRTS— Specially priced at $3.95

REMEMBER ANNETTE'S ANNIVERSARY SALE—FRIDAY, MARCH 17

The speaker at the Rotary luncheon today was William Stormont of the Imperial Oil Company who gave a descriptive reminiscence of the last year of the war which he spent as an army officer in the Balkans and Turkey. George Woodland presided.

SERVICE SPECIALS
FOR THE WEEK-END

SEEDLESS RAISINS — Australian 4-lb. pkgs. per pkg.	44c
PITTED DATES—Glassine Wrapped, 2 lbs.	25c
MAYONNAISE—Best Foods 8-oz. jars, per jar	22c
CREAMETTES—Quick Cooking Macaroni, 2 pkgs.	17c
CHATEAU CHEESE— per ½-lb. pkg.	17c
PALMOLIVE SOAP— 3 bars	20c
PASTRY FLOUR—Wild Rose 10-lb. sack, per sack	42c
CLEANING SPECIALS	
JOHNSON'S WAX—Liquid, Paste or Glocoat per 1-lb. tin	72c
O-CEDAR DUST MOPS— each	95c
REAL QUALITY BROOMS— each	50c
ENGLISH FLOOR BROOMS— each	$1
GOLD DUST— per pkg.	24c
P & G SOAP— 4 bars	15c
CLOTHES PINS— 3 doz.	12c
TOMATOES—Malkin's Best No. 2½ tins, per tin	13c
KELLOGG'S ALL BRAN— per pkg.	22c
RED ARROW SODAS— per pkg.	20c
HONEY GRAHAMS—Red Arrow, Cello-wrapt, per lb.	20c
B. C. FRESH EXTRAS— Solly's Guaranteed, doz.	30c
SWIFT'S PREMIUM BACON— By the Side per lb.	23c
By the Piece per lb.	25c
Machine Sliced per lb.	29c
TOASTED MARSHMALLOWS — Fresh Shipment per lb.	25c
DELICIOUS APPLES— 5 lbs.	24c
Large Fancy Grade per box	$1.80
CALIFORNIA BUNCH CARROTS, per bunch	8c
CALIFORNIA HEAD LETTUCE—per head	9c

Watts' Grocery
PHONE 55 PHONE 56
"THE BEST FOR LESS"

Classified Ads

FOR RENT

HOUSES for rent. Bottom price. Phone Green 698.

PAINTERS

PAINTING and Paperhanging. Moller. Phone Red 802.

The AUCTIONEER
Packing—Crating—Wrapping & General Furniture Repairs
List your goods with me
GEO. J. DAWES
Phone—Black 120

Shoe Repairing
Bring your shoes to the
Shu-Craft
We rebuild them
Satisfaction Guaranteed
M. MacARTHUR
Third Ave. Next Federal Blk.

For Your Health
Chiropractic
Ultra Violet Rays
Intra Red Rays
Massage
All at Reasonable Prices
W. C. ASPINALL D.C.
(Chiropractor)
Green 241 Phones Green 549
Exchange Block

HAIRDRESSER

PERMANENT WAVING $1.95 & up Ladies', Men's Hair Cutting. Nelson's Beauty Shoppe.

CLEANING & PRESSING

PRICES reasonable. Benkendorf, Third Ave., next door to Daily News.

TRANSFERS

CAMERON'S Transfer—Wood, Coal moving, chairs for rent. tf

PIANO TUNING

PIANOS Tuned $3.00. Walker's Music Store tf

WATER NOTICE

TAKE NOTICE that J. B. Woodworth, address 3857 Point Grey Road, Vancouver, B.C., will apply for a license to take and use 100 cu. ft. per second, and store 100,000 acre feet out of Cugar Lake into Surf Inlet. This being the reconditioning of conditional water license 175-3. This water will be used for power purposes. This notice was posted on the ground on the eighteenth day of February, 1933. A copy of this notice and an application pursuant thereto and to the "Water Act" will be filed in the office of the water recorder at Prince Rupert. Objections to the application may be filed with the said water recorder or with the Comptroller of Water Rights, Parliament Buildings, Victoria, B.C., within thirty days after the first appearance of this notice in a local newspaper. The date of the first publication of this notice is March 16, 1933.

J. B. WOODWORTH, Applicant

PRINTING
Office Supplies
Rose, Cowan & Latta
Phone 234

The Fish which made Prince Rupert Famous
"Rupert Brand"
SMOKED
BLACK COD
Prepared Daily By
Canadian Fish & Cold Storage Co., Ltd.
PRINCE RUPERT, B.C.

WALLACE'S

Mid Month Specials

ON SALE FRIDAY & SATURDAY

Flannelette Sheets—White or grey with pink or blue border, excellent quality 11-4 size (66x72) per pair **$2.25**

Window Shades — Cream or green, spring roller with fittings, each **89c**

Embroidered Bridge Cloths—With napkins to match, prettily appliqued, values to $2.25 set per set **$1.49**

Embroidered Pillow Slips—Prettily embroidered in colors each pair in Glassine wrapper Special, pair **$1.00**

Cushion Forms—Various sizes, 2 for **98c**

Pure Kapok—Put up in 1-lb. bags 2 for **89c**

Canton Flannel—Fully bleached, 5 yds. for **95c**

Fancy Jacquard Bath Towel & Face Cloth Sets—Values to $1.65 per set **$1.25**

Children's Sweaters—Pullover style, in various designs, each **98c**

Daintily Embroidered Hankys—White or colored, a large variety, 12 for **98c**

Satin Stripe Locknit Bloomers and Vests—In roomily cut, excellent quality, pink, white or peach each **$1.00**

Bloomer and Vest, or Bandette Sets—In a nice range of colors, prettily trimmed, valued to $1.95 per set **$1.49**

Women's Cashmere Hose—Sand or black 2 pairs for **98c**

Princess Slips—Silk non-run fabric, mauve, peach, white and maise each **$1.00**

Viyella Yarn—In a nice range of colors, reg. 20c per ball **15c**

Kotex and Kleenex—the 2 pkgs. for **45c**

SILK FLAT CREPE DRESSES

12 Only Beautiful Dresses, no two alike, in popular shades, values to $15.00; Friday and Saturday, each **$7.95**

Please Note—These specials will be on display in our Fulton Street window, next to City Hall.

Phone—9 Third and Fulton

The great question is not so much what money you have in your pocket, as what you will buy with it.—Ruskin.

MUSSALLEM'S

Always Have

Lowest Prices Quality Goods

And Our Stock is Guaranteed to be FRESH

Readycut Macaroni— per lb. **7c**
3 lbs. **20c**
Pure Lard—Silverleaf bulk, per lb. **11c**
Pure Lard—Shamrock 3-lb. tin **39c**
Finest Creamery Butter—Our own brand, "Economy" 3 lbs. **85c**
Tea—Broken Orange Pekoe, our own brand, "Economy" per lb. **27c**
Buy now as tea is advancing in price, 3 lbs. **80c**
Old English Meal—A cereal and good for baking, per pkg. **23c**
Rolocream Health Oats—per pkg. **27c**
Fairy Soap—5 cakes in box per box **25c**
Aylmer Plum Jam—4's per tin **37c**
Gold Dust Scouring Powder 3 tins **25c**

MUSSALLEM'S Economy Store

We deliver all orders, $2 or over
317-19 Third Avenue West
P.O. Box 575 Phone 18

RENT

A Radio, Sewing Machine, Typewriter

McRAE BROS., LTD.

Week-End Specials

Granulated Sugar—10 lbs. **50c**
Crestwood Creamery Butter 3 lbs. **85c**
Eggs—Fresh Extras, in cartons, doz. **28c**
Columbia Spinach—Large tin, 2½'s tin **19c**

Malkin's Best Tea—1-lb. pkg. **38c**
Sugar Crisp Corn Flakes—3 pkgs. **25c**
Swift's Back Bacon—Sliced, per lb. **17c**
Wild Rose Pastry Flour—10-lb. sack **40c**
Paris Lump Sugar—3 lbs. **25c**
Malkin's Pork & Beans—2's 3 tins **25c**
Swift's Pure Lard—1-lb. pkg. **12c**
Quaker Health Bran—large pkg. **22c**
Maple Ridge Ripe Peas—2's per tin **9c**
Malkin's Best Honey—4-lb. tin **65c**
Sweet Navel Oranges—Family size, 5 doz. **95c**
Princess Soap Flakes—per pkg. **19c**

Alberta Market

Fifth Street. Phone 208

MINISTER OF FINANCE GIVES DETAILS REGARD PROVINCIAL CONDITIONS

(Continued from Page 1)

000,000 fifteen-year six per cent. sinking funds at a cost of 6.777 per cent.

In May, 1932, £1,500,000 of five per cent. inscribed stock was sold in London, with sinking fund provisions to mature in 1927 with a visions to mature in 1967 with a at a price of 99 to 100, the net proceeds of this sale in Canadian funds, taking into consideration all costs yielded 83.54 per 100 or a cost basis of 6.15%. This cost basis will be greatly reduced should the exchange rate on stirling continue in our favor.

During August, 1932, $2,000,000 were sold in New York on a two-year 5% basis, netting us in Canadian funds 105.50 per 100.

At November 1, 1932, theer were due to the Dominion government $5,134,164 in one-year notes bearing interest between 5¼ to 5½% representing borrowings in connection with unemployment relief.

To effect the refunding of a 4% treasury bill issue amounting to $4,015,000 due in New York on December 15, 1932, there were sold in that city during October and November, 1932, debentures of the province amounting to $1,671,000 bearing interest at 5%, the price being 94.03 per 100, netting the province $1,571,241.40; the balance required of $2,443,758.70 was secured by the sale of a 5% Treasury bill to the Dominion for $1,732,500, and a 5½% Treasury bill to the Canadian Bank of Commerce for $1,112,330.55. Both of these bills cover the cost of New York exchange amounting to $401,071.85.

Accepting the assumption of certain financial circles, that the worst of economic disorganization is over and that idle capital will seek empolyment, it seems probable that interest rates must drop and that capital at interest must find its level with capital otherwise employed.

Province's Creditors

Analysis of the debt, reveals that as to principal and interest some $78,000,000 is payable in New York; $30,060,000 in London; and $46,000,000 in Canada with the following interest charges annually: New York, $3,650,000; London, $1,258,000 and Canada $2,346,000.

Since unemployment relief was undertaken by the province, dominion and municipalities, the sum of $6,819,661.19 had been expended by the province; loans to municipalities on this account had amounted to $767,930.66; municipalities had made a direct contribution of $2,320,607.54 and the Dominion government contributed $7,031,096.17 or a total of $16,939,295.56.

The main estimates for 1931-32 as embodied in the supply act of 1931 provided for expenditures aggregating $28,080,030.76 and authorities such as supplementary estimates, statutory authority and special warrants were required for expenditures to the extent of $282,369.28 or a total of $28,362,400.04.

Unforseen Expenditures

A saving in government functions and services was effected totalling $1,342,396.82. Offsetting this however, was an unforseen expenditure of $2,194,214.65, made up as follows:

Additional unemployment relief $1,062,166.96.

Loans to municipalities for unemployment relief $619,645.82.

In aid of destitute, poor and sick $34,136.33.

Additional law enforcement measures incidental to said conditions required $43,149.05.

Britain's departure from gold standard and the resultant sympathetic drop in Canadian currency necessitated the purchase of United States exchange amounting to $286,426.78.

Public borrowings for unemployment relief added debt charges amounting to $148,689.71.

Huge Deficit

Thus, while the main estimates anticipated revenues totalling $28,088,696.66, the actual collections yielded $22,162,657.29, leaving a deficit of $5,926,039.37, and despite a net saving of $1,342,396.82 in various departments against original appropriations, there was a sum of $2,194,214.65 expended as noted above, leaving a grand total of excess expenditures over revenue of $7,051,6350.58.

Losses of revenue in various departments were given as: Liquor profits $1,080,000 short of estimates; motor vehicle revenue nearly $500,000 less; gasoline tax $200,000 less; income tax $1,000,000 less; land taxes $300,000 less; mineral tax $420,000 less and lands department revenue $1,550,000 less or an aggregate of $5,050,000; in addition, with the exception of one or two, all other revenues yielded $870,000 less than anticipated.

The people of this province on a per capita distribution have had to pay three times more for public debt charges than in 1916. They pay at a ratio of 3.65 to 1 more for municipal aid; 1.8 to 1 more for education; 3.12 to 1 more for hospitals, charities, and relief; 11 per cent. less for public works; 21 per cent more for administration of justice; 53 per cent more for administration of natural resources and 16 per cent less for government functions.

IMPROVE SOUPS AND SAUCES *this delicious way..*

What is more appetizing than a rich, creamy, hot soup? Indeed, quite often soup is a "meal in itself" when prepared with Nestlé's Evaporated Milk for doubly concentrated richness and nourishment. Soups prepared with Nestlé's Evaporated Milk are superior in "creaminess," finer in flavour, richer in color and less in cost than those made with any other form of milk! All these advantages are greatly to be desired in the preparation of both soups and sauces—and when convenience is added to these, you will want to try the recipe for Potato-Spinach Soup, given below—a meal in itself.

Potato Spinach Soup

¼ cup butter, or bacon or chicken fat
½ cup chopped onion — 1 quart water
1 quart diced potatoes — 1½ teaspoons salt
1 quart chopped raw spinach (½ lb.)
2 cups Nestlé's Evaporated Milk
Pepper, if desired

Cook onion slowly in the fat until yellow. Add water, potatoes, spinach and seasonings. Cook slowly until potatoes are tender. Add Nestlé's Evaporated Milk and heat thoroughly before serving. Yield: 6 to 8 servings.

NESTLÉ'S EVAPORATED MILK

NESTLÉ'S—*World's Largest Producers and Sellers of Condensed and Evaporated Milk.* 1033

COAL! COAL!

Our Famous Edson, Alberta and Bulkley Valley Coals are guaranteed to give satisfaction. Try a ton of No. 1 Bulkley Valley. We also sell Timothy Hay, Wheat Oats and Barley.

Prince Rupert Feed Co.
58 — Phones — 558

LARGEST GRANITE STATUE

The world's largest granite statue, rising to a height of 160 feet with a diameter at the base of 25 feet, has been erected at Mont Faucon, near Verdun, in honor of the American soldier. The statue, which represents victory, will be a tribute to France.

Happiness is often greater in anticipation than in the realization.—John Masefield.

Wednesday & Thursday
TWO SHOWS—7 & 9 p.m.
Admission — 15c & 50c
Feature starts 7:30 & 9:30

PRINCE RUPERT THEATRE

FRIDAY and SATURDAY
"Tess of the Storm Country"

Immortalized on the Screen
Fannie Hurst's Famous Love Story **"BACK STREET"**
With IRENE DUNN, JOHN BOLES
A Universal Picture
Comedy—"Millionaire Cat" Paramount News

•TESTED RECIPES OF TEMPTING INTEREST•

HAM IN HADES

Such a tasty **Flavour**

Ham in Hades, is truly appetizing. Easy to prepare too and so very economical, if you follow this simple recipe.

Take 6 slices of cooked ham, 1 teaspoon of Colman's Mustard, 1 tablespoon each of vinegar, salt and paprika, 1 teaspoon Worcester sauce, 2 tablespoons of fat. Mix the mustard, vinegar, salt and seasonings. Coat each slice of ham with mixture. Place fat in frying pan and when smoking hot put in the ham slices. Brown quickly to a delicate shade on either side.

A lot depends on that teaspoon of mustard. Be sure to include it and be equally sure the mustard is Colman's. Then your "Ham in Hades" will have a tasty flavour and the savoury, appetizing appeal that rightly belongs to it.

Colman's D.S.F. Mustard

AIDS DIGESTION 637

PETITION

TO THE HONORABLE THE HOUSE OF COMMONS OF CANADA, IN PARLIAMENT ASSEMBLED:

WE, THE UNDERSIGNED CITIZENS of the Great Dominion of Canada, being a free and independent people, in whom resides the right of self determination, do hereby vigorously protest against the action of the Radio Commission of Canada in censoring or attempting to censor and exclude from public broadcast radio lectures on matters pertaining to the Bible and of public interest, and particularly the lectures of J. F. Rutherford, pertaining to divine prophecy. We have faith in the Bible as the Word of God, and that it was written for the instruction of man. Many sincere persons claim that the Bible prophecies apply particularly to our day and bear direct relationship to the present world distress, and disclose God's remedy for relief. We are entitled to hear these questions publicly discussed free from all censor, otherwise our freedom is taken away. Those who object, or who may be offended by such lectures, may turn their radio dials and decline to hear.

We, therefore, demand that the Dominion Parliament take immediate action, removing from the Radio Commission the power to censor, hinder or prevent such lectures by radio and that the people be left free to determine what they may or may not hear. Men of world-wide repute and eminently qualified to explain the Bible, such as we believe Rutherford is, can be helpful to the people and we demand that our radio stations be permitted to publicly broadcast his lectures. The question is: Shall the people continue to enjoy freedom or shall a few men deprive them of their God-given rights?

Signatures	Street or P. O. Box Number	City or Town

Sign the above Petition and mail to the following address:

WATCH TOWER
Box 668, Prince Rupert

"TILLIE THE TOILER" Mac Gets a Ticket —By Westover.