Today's Weather

Prince Rupert—Clear, light northerly wind; barometer, 29.80; temperature, 23; sea smooth.

The Daily News

NORTHERN AND CENTRAL BRITISH COLUMBIA'S NEWSPAPER

Tomorrow's Tides

High	1:21 a.m.	18.1 ft.
	12:49 p.m.	20.5 ft.
Low	7:00 a.m.	9.7 ft.
	19:43 p.m.	3.3 ft.

Vol. XXIV., No. 302. PRINCE RUPERT, B.C., SATURDAY, DECEMBER 30, 1933 PRICE: FIVE CENTS

PROVINCIAL LIBRARY 119 31 Mar 34

ROUMANIAN PREMIER ASSASSINATED

PREMIER PATTULLO TO ARRIVE IN CITY TOMORROW EVE

Head of Balkan Country's New Government Is Shot By Member Of Outlawed Anti-Jewish Body

Four Shots Fired Into Dunca's Head as He Left Royal Palace After Seeing King—Explosion in Royal Coach at Railway Station Today

SINAIA, Roumania, Dec. 30: (CP)—Premier Ion G. Dunca, head of Roumania's new National Liberal government and an outstanding figure in the international fight to suppress the rising wave of anti-Semitism in Europe, was assassinated here last night by a student member of the anti-Jewish Iron Guard which he outlawed a few weeks ago. Four shots were fired into the Premier's head. The assassination took place as the Premier was leaving the royal palace where he had been calling upon the King. He had been for thirty-six years a member of Roumania's Parliament.

The city was further stirred today when an explosion wrecked King Carol's coach in the railway station, injuring a child. The incident took place while a large crowd was awaiting the departure of a train carrying the slain Premier Dunca to Bucharest. The crowd was thrown into a panic. The cause of the explosion was not clear.

BENNETT TO BE ON AIR

Premier of Canada to Address People of Canada Over Radio On New Year's Eve

The incoming of the year 1934 will, as last year, be signalized on New Year's Eve by a brief message from the Prime Minister of Canada, Rt. Hon. R. B. Bennett. According to present arrangements, Mr. Bennett will speak over a nation-wide hook-up of the Canadian Radio Broadcasting Commission at 6 p.m. Pacific Standard Time, probably from Ottawa, but, if he is elsewhere, his message will be picked up wherever he happens to be. The address will be carried, among other western stations, by CFCN of Calgary and CRCV of Vancouver.

Orange Christmas Tree Enjoyable

One Hundred Children in Attendance at Yuletide Function on Thursday Evening

The annual Christmas Tree entertainment of the Loyal Orange Lodge and the Ladies' Orange Benevolent Association took place in the Oddfellows' Hall on Thursday night, about one hundred children being present at the affair. Supper was served after which a musical program was rendered followed by a visit from Santa Claus who distributed gifts and sweets for all. The children contributing to the program included Norma Archie, Zelda Hale, Marie Boulter, Florence Morse, Margaret Lamb, Jean Krause, Betty Barber, Eleanor Barber, Rosie Cox, David Eastman and Alfred Larsen. Piano music was also furnished by Mrs. J. S. Black.

Mrs. R. Murray, worthy mistress received the guests and the committee in charge consisted of Mrs. J. R. Murray, convener, Mrs. George Howe, Mrs. George Geddes, Mrs. A. Guyan, Mrs. J. Preece, Mrs. Menzie, Mrs. J. G. Viereck, Mrs. Smith and Mrs. S. V. Cox.

Premier Infant Is Found Dead

Clot in Bloodstream Due to Valvular Heart Trouble Causes Death of Kathleen Cameron

Kathleen, infant daughter of Mr. and Mrs. Francis Cameron of Premier, was found dead in bed on Wednesday of this week, according to information received at divisional headquarters of the provincial police here. A post-mortem examination was made by Dr. W. S. Kergin who found that death had been due to natural causes, valvular trouble of the heart having caused a clot in the bloodstream. Cameron is an employee of the Premier Gold Mining Co.

NO PAPER MONDAY

Monday being New Year's Day and a general holiday, there will be no issue of the Daily News. The next regular edition will appear on Tuesday afternoon.

GIFT OF PREMIER

Sends Personal Check For $50 to Commissioner to be Used in Giving "Cheer and Comfort"

City Commissioner W. J. Alder has received from Premier T. D. Pattullo a welcome Yuletide gift in the form of a personal check of the provincial prime minister for $50 to be used in giving "cheer and comfort to those in need." The commissioner stated this morning that arrangements had been made to apply the money where it will do the most practical good.

EASY FOR KINGFISH

Dan McCorkindale Proved Little More Than Punching Bag For Levinsky

CHICAGO, Dec. 30: (CP)—Dan McCorkindale, South African heavyweight, proved no more than a punching bag for King Levinsky who easily decisioned him in a ten round bout here last night.

Old Country Soccer

ENGLISH LEAGUE

First Division

Birmingham 0, Arsenal 0.
Chelsea 2, Stoke 0.
Derby 2, Middlesbrough 0.
Leeds 4, Blackburn 0.
Leicester 1, Aston Villa 1.
Liverpool 1, Wolverhampton 1.
Portsmouth 2, Newcastle 0.
Wednesday 1, Manchester 1.
Sunderland 1, Huddersfield 1.
Tottenham Hotspurs 4, Sheffield 1.
West Bromwich Albion 3, Everton 3.

SCOTTISH LEAGUE

First Division

Aberdeen 4, Airdrieonians 0.
Clyde 3, Dundee 0.
Falkirk 2, Celtic 0.
Hamilton 1, St. Mirren 2.
Hearts 1, Ayr 1.
Kilmarnock 2, Partick Thistle 0.
Queen's Park 1, Cowdenbeath 0.
Queen of South 5, Lanark 1.
Rangers 6, Hibernians 0.
St. Johnstone 1, Motherwell 2.

TRAIN TWELVE HOURS LATE

Tonight's train, due from the east at 10 o'clock, was reported this afternoon to be twelve hours late which will bring it in at 10 o'clock tomorrow morning.

Premier Bennett Indicates Resumption of Awarding of Titles in Canada This Year

OTTAWA, Dec. 30: (CP)—Premier R. B. Bennett last night expressed the opinion that conferring of honors by the King upon Canadians should be resumed and announced that recommendations had been made that certain Canadians should share in the New Year list of "honors and awards" by His Majesty. This indication that honors would again be conferred upon Canadians after a lapse of some years came as a general surprise.

It is understood here that Hon. George Howard Ferguson, Canadian High Commissioner at London, and Hon. Lyman Duff, Chief Justice of the Supreme Court of Canada, may be included in the New Year's honor list.

Hunger Marchers Invade Paris

Some cheering enthusiastically and others grimly silent, hunger marchers from the French provinces arrived at the gates of Paris after a long tedious journey afoot. France is at present facing the same crisis which confronted the United States a short time ago, with starving men, women and children flocking to the nation's capital for aid. Plans for drastic economies and new taxes are before the French Chamber of Deputies, which is divided between holding confidence in the new premier and backing up the pleas of committees of taxpayers who are hotly opposing the taxation increases as unemployment grows.

TOO COLD TO RECORD

Thermometer at Nahlin in Northern B. C. Drops to 70 Below

Nahlin, a post on the Government Telegraphs Yukon Trail between Telegraph Creek and Atlin, recording 102 degrees below freezing point, puts in a bid today for the distinction of being the coldest point in Canada. The operator there reported this morning that his thermometer read 70 below zero and would go no lower. Zero and sub-zero readings are reported from the central interior and such coast points as Anyox and Stewart.

The Government Telegraphs report for today is as follows:

Terrace—Clear, north wind, zero.

Aiyansh—Cloudy, calm, 2 below.

Anyox—Clear, north wind, zero.

Stewart—Clear, light north wind, 14 below.

Nahlin, B.C.—Clear, 70 below.

Hazelton—Cloudy, northwest wind, zero.

Smithers—Clear, calm, cold.

Burns Lake—Cloudy, windy, 17 below.

Dead Tree Point—Part cloudy, calm; barometer, 29.74; temperature, 20; light swell.

Triple Island—Part cloudy, fresh northerly wind, sea choppy.

Langara Island—Overcast, light northerly wind; sea smooth.

"BILLY THE JAP" DIES

Well Known Oriental Passes Away At Hospital

Tsuzo Takeda, better known as "Billy the Jap," passed away at 6 o'clock Thursday evening at the Prince Rupert General Hospital following a brief illness. He was 78 years of age and had lived in British Columbia for fifty years. He had been in and around Prince Rupert since railway construction days and was one of the first settlers on Porcher Island. More recently he had been in charge of a fox farm at White Cliff Island for Dr. W. T. Kergin and J. H. Pillsbury of this city.

B. C. Undertakers are in charge of funeral arrangements and interment will take place on Sunday afternoon with Rev. T. Matsumoto, local Anglican Japanese missionary, officiating.

Appeal For Aid

Mrs. C. J. Norrington has received from Terrace an appeal on behalf of Mr. and Mrs. Hamer and family whose home and contents were all destroyed by fire during a gale this week. They lived in the ferry house at Terrace on the bank of the Skeena River. There are five boys from four to 19 years of age and two girls 12 and 17. Clothing is particularly needed. Anyone wishing to help in this case can do so through Mrs. Norrington or direct.

B. C. Prime Minister Sounds Note of Hope In New Year Message

Evidences of Improvement Are Numerous But There is a Long Way to Go Yet—Announces New Legislature Will Convene on February 20

VANCOUVER, Dec. 30: (CP)—Premier T. D. Pattullo and Major S. F. M. Moodie, assistant premier, sailed on the steamer Catala last night for Prince Rupert where they will arrive on Sunday evening, entraining on New Year's Day from the northern city for Ottawa where they will attend the Dominion and interprovincial premier's conference opening January 17. Premier Pattullo's New Year's message to the people of British Columbia reads as follows:

"We may view the approach of the New Year with much assurance. There are many evidences of a revival of confidence from which we may expect increasing activity. We must not, however, overlook the fact that we have a long way yet to go and that we should endeavor to take action that will make for permanent betterment rather than temporary alleviation only. To this end the government of British Columbia is committed. On behalf of the government I desire to extend to all the very best wishes for the New Year."

"Owing to pressure of business," Premier Pattullo announced, before leaving Victoria yesterday, that the usual New Year's Day reception by government members had been cancelled.

Legislature Convening Date

Premier Pattullo also announced yesterday that the Legislature would meet on February 20.

QUIETLY MARRIED

Miss Betty Arney Becomes Bride of Erling Pedersen at Ceremony Last Evening

A quiet but interesting wedding took place at 7 o'clock last evening in the parsonage of First United Church, Rev. C. D. Clarke officiating, when Miss Marion Betty Arney, eldest daughter of Mr. and Mrs. H. Arney, First Avenue, became the bride of Erling A. Pedersen, a well known local halibut fisherman. Attendants of the couple were Mr. and Mrs. Thomas B. Black.

The bride wore a travelling suit of cruise blue with eel gray hat and had a corsage bouquet of Ophelia roses.

Following the ceremony, a wedding breakfast was served at the home of the bride's parents to relatives and a few intimate friends, the couple sailing later in the evening on the steamer Cardena for a five weeks' honeymoon visit in Vancouver after which they will return to Prince Rupert to take up residence on Second Avenue, Westview.

The happy couple will have the congratulations and best wishes of many friends for they are deservedly esteemed and popular. The bride has lived here since early girlhood and the groom has also been in Prince Rupert for many years.

Among the wedding gifts was a handsome set of silverware presented by the members of the Dominion Fisheries office where the bride has been a valued employee.

UNITED STATES GOLD

WASHINGTON, D.C., Dec. 30. (CP)—The United States Treasury price of gold remained unchanged yesterday as compared with $32.03 per ounce in London and $32.40 in Montreal.

Miss Frances Cummings of the Canadian Fish & Cold Storage Co. office staff, sailed last night on the Princess Adelaide for a holiday trip to Vancouver.

DEAD BODY IS FOUND

Provincial Officers Dispatched From Prince George to Investigate Finding of Remains

Constables Soles and Murray of Prince George have left Penney by snowshoe to investigate a report of a dead body having been found on Tuesday near Slim Lake, some fifteen or twenty miles south of Penney, according to word received at divisional headquarters of the provincial police here.

Hockey Scores

Thursday's Games

Ottawa 2, Chicago 2.
Toronto 2, New York Rangers 2.
Boston 4, Canadians 3.

Mr. and Mrs. Thomas Silversides sailed last evening on the Princess Adelaide for a vacation trip to Vancouver and Victoria.

New Year Greetings

To the Residents of Northern and Central British Columbia I extend my sincere wishes for a Prosperous New Year

OLOF HANSON.

THE DAILY NEWS.

PRINCE RUPERT - BRITISH COLUMBIA

Published Every Afternoon, Except Sunday, by Prince Rupert Daily News, Limited, Third Avenue

H. F. PULLEN - - - Managing-Editor

Editor and Reporters' Telephone 86
Advertising and Circulation Telephone 98

Member of Audit Bureau of Circulations

DAILY EDITION Saturday, Dec. 30, 1933

THE CLOUD'S SILVER LINING

Once again we come to the end of a year, as the one we label 1933 is about to pass and 1934 is to be ushered in. It is a time fr looking back but, possibly more important, for looking forward.

Internationally there have been great happenings during the past year for the nations of the world have been studying each other, meeting each other and trying to negotiate with each other with a view to settlement of international disputes by negotiation or adjudication rather than by war. True, no marked success has followed their efforts but much progress has been made.

In the United States a "new deal" has been initiated by President Roosevelt which has succeeded to a large extent. It is a great experiment in government which is being watched as an object lesson by many nations and is likely to have a great influence on the whole world.

During the year we have seen a slight but definite upturn in business conditions with a little improvement in employment conditions. This has been particularly true of Great Britain and in the United States four million or more men have been given employment since spring.

In Canada there has been a slight improvement, especially in the east and the administration is now planning to follow the Roosevelt policy to some extent by carrying out necessary public works instead of waiting until the improvement comes and then accentuating boom conditions by a large program of government works.

In British Columbia a new government is in power and is setting out on an ambitious program with a view to benefitting the mass of the people. So far the new premier has been successful in getting that co-operation necessary to the proper initiation of the new policy and most people seem hopeful that he will obtain beneficial results.

NEARER HOME

Prince Rupert has had a difficult time during the year. While some of the fishermen made enough to carry them through the winter, others made almost nothing. Businessmen have suffered but some at least have not been in as bad a plight as in 1932.

With the prospect of good business at the dry dock during the first four months of the year and with the fisheries conditions much more hopeful it seems as if Prince Rupert conditions generally would be likely to improve. The year 1934 should be much better than 1933.

During the year the Daily News has carried on and held its position well as Northern and Central British Columbia's daily newspaper. On January 1 of this year we printed 1800 copies of the paper and today the press run will be exactly the same. This is not a gain but under conditions such as those which have obtained, we think it is a good record. We think a daily press run of 1800 is something to be proud of in these times.

We have to thank the merchants of the city for their support during the trying time. We believe we have been able to help them and at the same time they have helped us. It is only by such co-operation that we can succeed.

To our advertisers and readers we extend today our hearty wishes for a happy and prosperous year. May they all be a little happier than during the past year and may they develop that spirit of co-operation and amity which is the basis of all progress.

CHURCH NOTICES

FIRST PRESBYTERIAN CHURCH

Minister, Rev. W. D. Grant Hollingworth, B.A.
Organist: Mrs. E. J. Smith

11 A.M., Sermon Subject, "A PARABLE FOR 1934"
12:15, Sunday School
12:30, Westview School
7:30 P.M., Sermon Subject, "A PRAYER FOR 1934"
Some Christmas Music will be repeated at each service
We Invite YOU to Worship With Us

New Year Greetings

We wish all our customers and friends
A Very Happy and Prosperous New Year

Summit Cash Meat Market

P. Hertel Sixth Ave. Phone 914

NEWS OF THE MINES

Queen Charlotte Islands Looked Upon as Potentially Large Gold Producing District—Engineer Inspects Cumshewa Property

Queen Charlotte Island people are freely predicting that it will be only a matter of a short time before the Islands will become one of the most important gold producing districts in British Columbia and will have a bigger boom than the Cariboo has nad this year. Some of the Islanders, at least, were favoring the appointment of W. J. Asselstine, newly elected M.L.A. for Atlin, as minister of mines in the Liberal cabinet as being a practical man fully conversant with the problems and difficulties facing the various branches of the mining industry including the prospectors and small operators as well as the companies. While it would have been agreeable to all people of the north to have Mr. Asselstine in the cabinet, it will probably be found that Hon. George Pearson, the member for Nanaimo, who was made minister of mines, is also a man who has a wide knowledge of the industry generally and coal mining more particularly whose endeavor it will be to give a square deal all around. Moreover, Mr. Pearson is no stranger to this district, having visited here more than once in the past on public business.

Capt. A. J. Gaul, Vancouver mining engineer, has been recently on the Queen Charlotte Islands and, accompanied by E. C. Stevens and sons of Skidegate, made an examination of the Cumshewa group of claims on Cumshewa Inlet for South African interests. It is reported that this property will be operating in the very near future. Values of this group are in gold and silver.

Matt Reece, another Vancouver mining engineer, was expected to arrive in Skidegate Inlet by plane to look over the gold prospects of the Queen Charlotte Islands including the black sands on the east coast but, owing to the unfavorable weather, the visit has been postponed for the time being. The interests which Mr. Reece represents are in Mackay, Idaho.

During recent weeks there were set off at the Hidden Creek mine of the Granby Consolidated Mining, Smelting & Power Co. at Anyox two of the largest shots that were ever exploded under the earth's surface. In the first shot approximately 53 tons of powder was used and in the second 30 tons. A shot was recently put off in the mine of the Climax Molybdenite Mining Co. in Colorado when 55 tons of power was used. This was claimed to be the largest underground explosion ever made, in which case the first Granby shot appears to have been a very close second. The Colorado shot broke over 350,000 tons of ore while the Anyox one is credited with having moved 500,000 tons so the Granby shot probably holds the world's record for number of tons of ore broken up by one shot.

Hotel Arrivals

Central

W. J. Sloan, Stewart; L. Garfin, C.N.R.
J. Hadland, Oona River; G. Londgren, Dominion.

Royal

F. Holowatz, Dorreen.
B. Kmitsen, Seattle.

Prince Rupert

Mrs. Martin Miller and Miss Maryann Miller, Billmor.
J. H. Engdal, Seattle.

USK HOLDS XMAS TREE

Splendid Yuletide Entertainment at Interior Town—Large Attendance

USK, Dec. 30:—In spite of fourteen below zero weather a very good crowd turned out for the Christmas Tree and school concert which was held at Usk last Saturday. The hall was tastefully decorated for the occasion. The proceedings terminated with a dance lasting till the early hours of the morning.

After the concert much excitement was caused by the sudden appearance of Santa Claus (B. Shannon) who distributed gifts, candy and oranges among the children of the community.

Miss Kathleen Durham, teacher at Usk, designed and made the costumes and trained the children. Joe Bell announced the program which was as follows:

"While Shepherds Watched Their Flocks by Night," School.
Recitation, Mary Kelley.
Recitation, Pauline Henderson.
Play, "Eating a la Mode."
Recitation, Jack Cutcheron.
Recitation, Marion Carlson.
Play, "Abdul Abul Bul Amir."
Recitation, Ella Duncan.
Recitation, John Skog.
Song, "Away Up North," School.
Recitation, Joyce Roberts.
Recitation, Yvonne Shannon.
Play, "Harry's Pockets."
Recitation, Edwin Carlson.
Recitation, Carl Thompson.
Trio, The Orchestra.
Recitation, James Stewart.
Recitation, Margaret Adams.
Play, "The Pirates."
Recitation, Muriel Duncan.
Play, "Chantieleur."
Recitation, Pat O'Brien.
Song, "It Came Upon The Midnight Clear."
Recitation, Herbert Kelley.
Recitation, Barbara Glover.
Play, "A Christmas Fantasy."
Song, "Farewell Christmas."
"God Save the King."

A hearty vote of thanks was extended by Mr. McDonnell to Miss Durham and the committee in charge which consisted of Mrs. F. Stewart, Mrs. V. Roberts, Mrs. O. Rather, Miss A. Dodd and Miss D. Whitlow.

Excellent music was contributed by C. Durham, piano; O. Berg, violin; Glen Martinson, guitar, and Ralph Skinner, violin.

NORWEGIAN XMAS TREE

A very happy Christmas social was held last night in Moose Hall by the Lief Erikson Society, over 200 persons being present.

B. M. Simpson acted as chairman for the program, which was as follows:

"O Canada."
Address by Rev. P. M. Fosse.
Violin solo by Bert Cameron accompanied by Mrs. J. S. Black.
Vocal solo by Mrs. W. Allen, accompanied by Peter Lien.
Selection by the Varden Singers under the leadership of Peter Lien.

After the program a happy hour was spent in singing of Christmas carols, while marching around the Christmas tree.

During the evening delicious refreshments were served, the ladies being in charge.

Dancing was enjoyed until 2 o'clock with music by Mrs. J. S. Black's orchestra.

W. Gunderson acted as master of ceremonies. H. Erikson and A. Lindseth presided at the door.

— S. R. S. —

'Tune in Topics' HIGH LIGHTS

MONDAY, JAN. 1
6:30 — Round the Corner, KOMO.
7:00—The Hour Glass, KOMO.
8:30—Jack Dale Orch., with Richards Crooks, KOMO.
9:00—NBC Drama Hour, KPO.

SUNDAY, DEC. 31
3:45—New Year from England to Hawaiian Is. Chimes from bells of Famous Cathedrals as Zero Hour is reached, KOIN, KSL.
8:30-9:30—Salt Lake Tabernacle Choir in Chopin's Day Break, Ground Unfold Ye Portals, Lead Kindly Light, Prelude Hallelujah, Organ will offer Prelude by Clerain Bault, Volga Boatman, Bach's Loure, Chopin's Nocturne, Cantabile by Franck, KOIN, KSL.

Watch this ad. for further details.

and Remember—We offer you a modern, efficient and reliable Radio Service

Superior Radio Service

Phone Blue 320; 336 2nd. Ave.
LOOK FOR THE TOWER

GOLDBLOOM'S

FUR SALE

All Furs Selling at
20 Percent Less Than Cost

Must be sold because cash is needed to buy raw furs. Get some of these real fur bargains

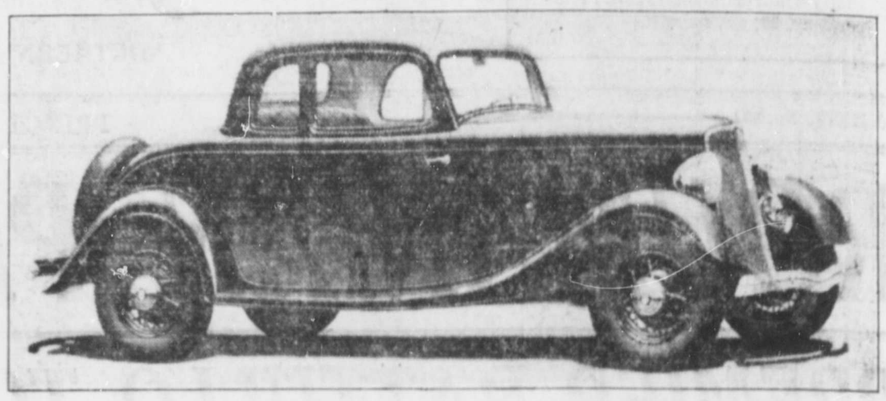

A New Year is dawning, one that gives promise of being a more prosperous year than the preceding few have been.

In the improved 1934 V-8 car, the Ford Motor Company offer an outstanding product to the public—outstanding in quality, power, performance, comfort, economy and price.

We are here to back up that product with courteous and efficient service. On this basis we bespeak your patronage and good will for the coming year and wish you a Happy and Prosperous New Year.

Ford Dealers **S. E. PARKER LTD.** Third Ave. East

New Year Greetings

To all our customers and friends.

VALENTIN DAIRY
Phone 657

COAL! COAL!

Our Famous Edson, Alberta and Bulkley Valley Coals are guaranteed to give satisfaction. Try a ton of No. 1 Bulkley Valley. We also sell Timothy Hay, Wheat Oats and Barley.

Prince Rupert Feed Co

58 — Phones — 558

Compliments of the Season to you all

Sincerely
Kaien Hardware
A Satisfactory Place to Shop
PHONE: 3

Get quick results with a want ad.

This advertisement is not published or displayed by the Liquor Control Board or by the Government of British Columbia

NEW ROYAL HOTEL

J. Zarelli, Proprietor
"A HOME AWAY FROM HOME"
Rates $1.00 up
50 Rooms, Hot & Cold Water
Prince Rupert, B.C.
Phone 281 P.O. Box 156

Central Hotel

American and European plan
Housekeeping Rooms

We Also Sell Coal That Gives Perfect Satisfaction

Phone 51

Hunters! Sportsmen!

Have your trophies mounted by an expert. Bear rugs mounted in any style. Game heads a specialty. All work guaranteed first class.

FURS MADE UP
Write For Prices
E. Dix, Taxidermist
Terrace, B.C.

Night School Classes

The first session of the new term will be held on Tuesday, January 2nd., in Borden Street School. Prospective students are reminded that, while they may enrol at any time, they should do so at or before the first class of the new term. The time-table will be as follows:

English for New Canadians	7:00 p.m., Tuesdays & Thursdays
Book-keeping	7:00 p.m., Tuesdays & Thursdays
Business Arithmetic	8:30 p.m., Tuesdays & Thursdays
Business English	9:15 p.m., Tuesdays & Thursdays
French	8:00 p.m., Tuedays only
Woodworking	7:00 p.m., Mondays, Tuesdays & Fridays (Booth Memorial School)

FOR BEGINNERS IN ENGLISH—A new class is being arranged for the new term, to be held on Thursday evenings. Candidates are asked to register by phone, or to be present Thursday, January 4th at 8:30.

For information phone 387 or Black 169

We wish to take this opportunity of thanking our patrons and extending To Them the Compliments of the Season

Ormes Ltd.
The Pioneer Druggists
The Rexall Store Phones: 81 & 82

LADIES' FUR COATS

We received a shipment of Ladies' Fur Coats, in latest styles, at very attractive prices.

We guarantee these coats to be as represented.
Your inspection is cordially invited.
Buy or order your Coat or Neckwear with confidence here.

J. CLONES
Opposite McCutcheons Third and Sixth St.

Coal Prices

Alberta's Best Lump	$12.50
Alberta's Best Egg	11.50
Alberta's Best Stove	11.00
Pembina Egg	11.50
Dry Jack and Cedar, per load	5.00
Local Wood, per cord	6.00

HYDE TRANSFER—PHONE 580

UNION STEAMSHIPS LIMITED

Steamers leave Prince Rupert for Vancouver:—

T.S.S. CATALA EVERY TUESDAY, 1:30 P.M.
Via Ocean Falls and Waypoints, arriving Vancouver Thursday afternoon.

T.S.S. CARDENA EVERY FRIDAY, MIDNIGHT.
Arriving Vancouver, Monday A.M.

Weekly sailings to Port Simpson, Alice Arm, Anyox, Stewart and Naas River points. Leave Prince Rupert Sunday, p.m.

SPECIAL WINTER EXCURSION RATE, ROUND TRIP, PRINCE RUPERT TO VANCOUVER, $32. (Meals and Berth included.)
On Sale Nov. 10 to Feb. 28, return limit March 31, 1934.

Further information regarding all sailings and tickets at —
PRINCE RUPERT AGENCY: Third Avenue. Phone 568.

CANADIAN PACIFIC

Steamers leave Prince Rupert for Vancouver via Ocean Falls and Way Ports:
Princess Adelaide, Fridays 10:00 p.m.
For VANCOUVER: direct:
Princess Norah, Dec. 1st, 17th, Jan. 2nd, 18th.
For KETCHIKAN, WRANGELL, JUNEAU and SKAGWAY,
Princess Norah, Dec. 13th, 29th, Jan. 14th.
Low Winter Excursion Fares to Vancouver and Return
Tickets on sale Nov. 10, 1933 to Feb. 28, 1934.
Final return limit March 31, 1934
W. L. COATES, General Agent, Prince Rupert, B.C.

LOCAL NEWS NOTES

George Frizzell returned to the city on the Cardena ysterday afternoon from a brief business trip to Port Essington.

Mrs. Hoy of Brunswick Cannery and Mr. and Mrs. Bunting of Lax were Rivers Inlet passengers on board the steamer Cardena last evening going through to Vancouver.

G. P. Lyons of the Canadian Fish & Cold Storage Co. office staff, who has been on a vacation trip to Vancouver, returned to the city from the south on the Princess Adelaide yesterday afternoon.

Constable J. D. E. Stewart of Bella Coola, having resigned from the provincial force, was a passenger aboard the Cardena last evening going through to Vancouver. His successor, Constable H. A. Wellens, who has been a member of the detachment here for the past few months, sailed on the Cardena to assume his new duties at Bella Coola, being accompanied by Mrs. Wellens and son.

Notice

E. L. Cole, the pioneer butcher of the Terrace district wishes to announce that after over twenty-three years of pioneering in the district including forty-two months in the C. E. F. and ten months in France, he is now back at his trade and is operating the Economy Meat Market at Terrace and is entirely on his own hook. Your custom in the north is solicited and satisfaction guaranteed. Terms, strictly cash and mail orders C. O. D. unless otherwise arranged for

E. L. COLE,
P. O. Box 35
Terrace, B.C.

Announcements

New Year's Eve Dance Moose Hall.

Sons of Norway Masquerade Jan. 5, Oddfellows' Hall.

Burns' Banquet, Presbyterian Church Hall, January 25.

New Year Greetings

Dictator N. S. Brewer and the Officers of Moose Lodge, 1051 wish all members and friends A VERY HAPPY NEW YEAR

GEESE, TURKEYS, DUCKS, CHICKEN 20c per lb.

Legs of Lamb— per lb.	20c
Loin of Lamb— per lb.	18c
Shoulder of Lamb— per lb.	15c
Stew Lamb— per lb.	10c
Pot Roast of Beef— per lb.	10c
Prime Rib Rolled— per lb.	18c
T-Bone Steak— per lb.	18c
Round Steak— 3 lbs.	40c
Leg of Veal— per lb.	15c
Rump Roast of Beef— per lb.	15c
Sirloin Steak— 2 lbs.	35c

Jones' Family MEAT MARKET
Phone 957 Phone 957

Just arrived fine selection of dance frocks. Demers. 302

Demers wish all their customers and friends a Happy and Prosperous New Year. 302

T. Aitken, storekeeper at Bishop Bay, logging camp near Butedale, was a passenger aboard the Cardena last evening going through for a vacation trip to Vancouver.

As a result of a collision on the main street of Smithers on Christmas Day between automobiles driven by William A. Wedge and Joshua Holland, Wedge has been fined $10 by Stipndiary Magistrate R. L. Gale of Smithers on a charge of driving to the common danger, according to information received at divisional headquarters of the provincial police here. Wedge was found to be driving on the wrong side of the street.

The annual Sunday School Christmas Tree entertainment took place a few nights ago in the social parlors of First Presbyterian Church, a large crowd of children with a number of parents being in attendance. A brief but acceptable program was rendered after which Santa Claus paid a visit, distributing books and sweets to all. Rev. W. D. Grant Hollingworth, the pastor, presided and was in general charge.

AUCTION

Salvage Sale

OF CARGO EX S.S. "PRINCE GEORGE"
to be held
At Ocean Dock Tuesday, Jan. 24, 1934
Commencing at 1:30 p.m. sharp, consisting of:
Groceries (canned foods), Hardware, Paints, Dry Goods, Overshoes, Glass and Chinaware, Trunk of Effects, Furniture, Etc.
Cargo consists largely of Christmas hampers of assorted merchandise.
MUST BE SOLD
TERMS CASH

G. J. Dawes
THE AUCTIONEER

Special Auction Sale

AT AUCTION ROOMS, THIRD AVE. ON SATURDAY, DEC. 30, COMMENCING AT 7:15 P.M.

On instructions received from the owner who is leaving for the east I will sell by public auction:

One Majestic kitchen range, 2 large twisted oak chairs, 1 wicker chair, 1 bedroom cupboard, 3 bedroom chairs, 1 dressing table, 2 bedroom tables, 1 couch, 1 3:3 bed complete, 1 buffet, drop-leaf table, round dining-room table, sewing machine, magazine rack, meat grinder, kitchen table and chairs, folding day-bed, books, pictures, etc. Must be sold.

Let me list your goods for this sale.

G. J. Dawes
THE AUCTIONEER
Phone Black 120

Sea Cadets' Dance Enjoyable Affair

Sixty Young Folk Present at Function Last Night in R.C.N.V.R. Headquarters

Another very pleasant dance was held last night at headquarters of the Royal Canadian Naval Volunteer Reserve by the local Sea Cadets, about sixty young people being present at the affair which was in charge of Chief Petty Officer Instructor Anslow. Dancing commenced at 9 p.m. and concluded at 1 a.m. A musical program included violin solos by Miss Phyllis Hamblin and vocal solos by Misses Betty Ellison, Aileen Hamblin and Betty Woods. Delicious refreshments were served.

We are very much indebted to all our customers and friends for their past business and take much pleasure in wishing them—

A VERY HAPPY AND PROSPEROUS NEW YEAR

DeJong's Cash and Carry

Want Ads

FOR SALE

FOR SALE good office safe. Can be seen at Daily News. tf

LIVE Xmas present. Roller Canaries. Guaranteed singers. Ship any distance. W. Hutson, Rand Block.

FOR RENT

VERNON Apartments housekeeping rooms, newly renovated, 141 2nd Avenue. Phone Red 421.

WANTED

PIANO wanted, state make and price. Box 197 Daily News.

WANTED—Goat, Rhode Island Rooster, Hand Canning Machine. Phone Black 482 between 12 and 1 p.m. 302

PERSONAL

PRIVATE home Kindergartens pay. We start you. The Canadian Kindergarten Institute, Winnipeg.

HELP WANTED

HOW to get a Government Job. Free Booklet. The M.C.C. Ltd., Winnipeg.

PAINTERS

PAINTING and Paperhanging. Moller. Phone Red 802

TRANSFERS

CAMERON'S Transfer. Dry birch, cedar, jackpine. Furniture moving. tf

HAIRDRESSER

PERMANENT WAVING!
Cluster Curl; Latest Styles
NELSON'S BEAUTY SHOPPE

NOTICE

Anna Maria La Rose, Deceased

NOTICE IS HEREBY GIVEN that all persons having claims against the estate of Anna Maria La Rose otherwise known as Anne or Annie La Rose who died at Vancouver, British Columbia on 7th November 1933, are required on or before the 6th day of February 1934, to deliver or send by prepaid letter full particulars of their claims duly verified to THE ROYAL TRUST COMPANY, Executor of the Estate of the said Anna Maria La Rose deceased, at its office 626 West Pender Street, Vancouver, B.C.

AND TAKE NOTICE that after the last mentioned date the Executor will proceed to distribute the assets of the Deceased among the persons entitled thereto, having regard only to the claims of which it shall then have had notice.

DATED at Vancouver, B.C. this 6th day of December 1933.

ROBERTSON DOUGLAS & SYMES
640 West Pender Street, Vancouver, B.C.
Solicitors for The Royal Trust Company.
(Dec. 9, 16, 23, 30)

LAMBIE & STONE
"Where Clothes Cost Less"

Wish their many customers and patrons

A Happy and Prosperous New Year

RENT
The Latest Books

Our Rental Library plan enables you to read continuously as many books as you wish. The latest popular and outstanding books selected by various book clubs and reading guilds are being added every month.

Over 200 Best Books of 1933 Are Already Available

JOIN NOW

This is the time to read. Pay only 75c and you have your choice of books for one month. Change your book as often as you wish without extra charge.

McRae Bros. Ltd

SMITH & MALLETT
The Plumbers

Take this opportunity of wishing all their customers and friends

A Very Happy and Prosperous New Year

WHEN YOUR COAL BIN NEEDS REPLENISHING PHONE US

We have coals suitable for all your requirements and at prices to suit all purses.

PHILPOTT, EVITT & CO. LTD.
Phone—648

For Your Health
Chiropractic
Ultra Violet Rays
Intra Red Rays
Massage
All at Reasonable Prices
W. C. ASPINALL D.C.
(Chiropractor)
Green 241 Phones Green 549
Exchange Block

The AUCTIONEER
Packing—Crating—Wrapping & General Furniture Repairs
List your goods with me
Phone—Black 120
GEO. J. DAWES

Holiday Goods Specials

All Holiday Goods to be Cleared Out at 50c on the Dollar. Many Useful Articles to Choose From.

We do not plan to carry over anything so come and look over our large stock.

For Men

Suits, Overcoats, Hats, Caps, Dressing Gowns, Pyjamas, Ties, Collars, Gloves, Scarves, Handkerchiefs, Sweaters, Underwear, Shirts, Socks and many other things that would please him.

For Women

Dresses, Nighties, Sweaters, Scarves, Handkerchiefs, Underwear, Silk Stockings and practically everything a woman needs.
There is also an assortment of Children's Goods.

Specials at The Cut Rate Shoe Store

WOMEN'S RUBBER OVERSHOES In attractive blue color, four dome fasteners; Reg. $1.95; A real bargain; Special ..... **99c.**

Women's Cloth Zippers, highest quality cashmerette in black and brown Reg. $2.95; Special **$1.95**

Made by Leckie, Extra Special Leckie's Oil Tanned Chrome Solid Leather Work Boots Reg. $4.95; Special **$3.75**

MONTREAL IMPORTERS

See Our Windows We Accept City Scrip Compare Our Prices

Annette

of the—

Annette Ladies' Wear Co. Ltd.

Wishes all her customers and friends

A Very Happy and Prosperous New Year

New Year Greeting

DR. JOS. MAGUIRE
The Dentist
Prince Rupert, B.C.

Wishes the people of Prince Rupert and surrounding districts a Very Happy and Prosperous New Year.

COMMODORE CAFE
Wishes all its patrons
A Very Happy New Year

New Year Turkey Dinners, Sunday and Monday
50c and 60c

LOUIS SHIBIG
The Shoemaker, 318 Sixth Street

Takes this opportunity of wishing all his customers and friends

A Very Happy and Prosperous New Year

NEW TYPE AIR FILM

Unusual Picture to be New Year's Feature at Capitol Theatre

"F. P. 1," feature presentation at the Capitol Theatre for New Year's, is reported to be one of the most unusual pictures ever depicted, and its theme one of the strangest.

The story concerns the building of a "floating platform" in mid-Atlantic for the use of trans-ocean fliers. The inventor is a young officer whose plans are originally brought to light by a friend of his, an aviator. This friend has fallen in love with the daughter of the project's backer, and he finds that she is attracted to the young inventor. The aviator, riding the crest of world popularity through his feats in the air, sees the futility in all his efforts if he cannot get the love that he wants more than anything else. He retires to obscurity to observe the completion of "F. P. 1" and the development of the love that he feels belongs to him.

Going steadily downward, he learns that there is mutiny aboard the "floating platform" and suddenly is roused to action. Accompanied by the girl, he flies out to the platform and after a series of hair-raising experiences, effects the rescue of his friend and rival.

The cast of "F. P. 1" is headed by Conrad Veidt, Jill Esmond and Leslie Fenton have the romantic leads.

Mrs. Redman of Prince George, who has been in the city receiving specialist's treatment, returned to her home in the interior on last night's train.

A Happy and Prosperous New Year

To our customers and friends: We hope to give you the same quality and service in the New Year as we have done in the past. We thank you all for your splendid support.

MUSSALLEM'S Economy Store
"Where Dollars Have More Cents"
317-19 Third Avenue West
P.O. Box 575 Phone 18

Advertise in the Daily News

WATERFRONT WHIFFS

Dry Dock to be Busier—International Fisheries Commission Schooner Here—Local Scientist Interested in New Fisheries Product

Busier days, with a substantial increase in the number of men employed, are in immediate prospect for the local dry dock, starting with the repair job on the steamer Prince George, which commenced this week and will probably occupy the better part of the next two months with some forty or fifty men at work. After the Prince George is ready to go back into commission, the Prince Rupert will return to the yard to undergo her annual overhaul and, by the time that is done, the usual spring work on fishing vessels such as halibut boats, fish packers, etc. will be offering. It is stated that, as far as the dry dock is concerned, a good four months' work on a larger scale than the yard has enjoyed for many a moon is now in sight. And, of course, nobody can foretell what the summer may bring forth. It is encouraging, to say the least, to see a definite improvement in the outlook for the immediately ensuing few months which are usually very quiet at the yard.

Bringing in from Anyox four lifeboats and a workboat belonging to the steamer Prince George, which craft had been left at the smelter town following the stranding of the vessel near there last week, the Armour Salvage Co.'s power tug and service boat Salvage Princess, Capt. Charlie Larkin, returned to port yesterday afternoon from Anyox. The vessel, which was sheathed in ice forming from flying spray, had a rather awkward tow and found the going rather tough in view of rather unfavorable weather conditions, but came through safely just the same.

The arrival of three coast passenger vessels from the south livened up the local waterfront considerably yesterday. With twenty passengers on board, C. P. R. steamer Princess Norah, Capt. William Palmer, arrived in port at 9 o'clock in the morning and sailed a couple of hours later for Skagway and other Alaska points on a regularly scheduled voyage from which she is due back here southbound next Tuesday afternoon. Two passengers disembarked from the vessel here while two went north from this port aboard her. At 2:45 in the afternoon Union steamer Cardena, Capt. Ernest Georgeson, and the C. P. R. Princess Adelaide, with Capt. Albert Rippon in command in place of the regular skipper, Capt. Steve Gray, who is ashore in Vancouver on annual vacation, made their appearance, one right behind the other, the Cardena tying up at the Canadian National dock and the Adelaide at her regular berth at the government wharf. The Cardena sailed at midnight on her return south and the Adelaide at 6 p.m., four hours ahead of time, with a view to reaching Vancouver at 7 o'clock Sunday night, New Year's Eve, instead of 7 a.m. Monday, her regularly scheduled time of arrival at the southern port. Both the Cardena and Adelaide had exceptionally light passenger lists.

Looking For Logs

The Armour Salvage Co. on Friday morning dispatched the halibut boat White Hope, Capt. Pete Thompson, to Rocky Bay, Calvert Island, just north of Queen Charlotte Island, with a view to picking up as much as possible of a Davis raft of pulpwood logs which broke away from the tug Lorne some two weeks ago while being brought north from Seymour Inlet, a logging camp, to Ocean Falls pulp and paper mill. The Lorne lost her Davis raft in Queen Charlotte Sound at the same time as did the St. Faith in Hecate Straits.

Capt. W. F. Bussey, owner and skipper of the local halibut boat Atli, has been suffering during the past week from the effects of an operation for appendicitis but is now reported to be making a good recovery. He has now been in hospital for about a week and will probably be there for the next ten days at least.

Charlie Batt, well known local halibut fisherman is confined to his home on Ninth Avenue East suffering from a severe attack of pneumonia.

Word comes from Capt. and Mrs. Merrill Sollows saying that they have been having a very enjoyable holiday near Yarmouth in their native state. They will spend the most of the winter near Yarmouth, N.B., being expected back here by early spring.

Leading Seaman Jack Macfie, Leading Stoker Matt Harris, Able Seaman William Bremner and Ordinary Seamen Morris Maguire and Douglas Christison of the local unit of the Royal Canadian Naval Volunteer Reserve sailed Thursday night on the Prince Rupert for Esquimalt where they will start extended courses of naval training which will include a cruise on either H. M. C. S. Skeena or H. M. C. S. Vancouver. The boys expect to be away until well on into the spring, possibly till the middle of May.

To Buy Fish Here

According to reports which are now current at Prince Rupert, Edmunds & Walker, enterprising new fisheries concern, which a year or so ago took over the operation of the New Westminster cold storage plant, will join the ranks of regular buyers and shippers of fresh and frozen halibut at the port of Prince Rupert next season. Last season, this company handled considerable halibut through the Westminster plant and also at Claxton cannery on the Skeena River where it operated the freezing facilities which had been put in a few years ago by the B. C. Packers. Next year, however, it is understood the concern will make fresh halibut shipments through Prince Rupert to the eastern markets. Edmunds & Walker were also quite active last year in the handling of fresh salmon from the troll fishermen in Prince Rupert district.

After having spent a month in Gulf of Alaska waters engaged in scientific research work, the big Seattle halibut schooner Eagle, Capt. Jacob Engdal, under charter to the International Fisheries Commission, arrived in Prince Rupert on Thursday night to outfit for a period of intensive work in British Columbia waters off the Queen Charlotte Islands. It is planned to leave on New Year's Eve. On board the Eagle is a party of five members of the scientific staff of the International Fisheries Commission with John L. Kask, formerly of Prince Rupert, in charge, the others being Lawrence Townsend, Olaf Eriksen, Francis Wood and W. E. Hamilton.

Cod liver, long well known for its beneficial medicinal and health-giving effects, has now made its appearance as a delightful confection in the form of a new and original preparation known as liverens, consisting of a delicious chocolate-covered fudge containing the pure fish liver plus chocolate, the discoverers of which are Hartley Wentworth, fish oil refiner of St. Andrew's N.B., and Dr. Robert H. Bedford of Prince Rupert. The product has now actually reached the market in the east in the form of a 5c candy bar manufactured by Ganong Bros. of St. Stephen, N.B., under the trade name of "Sea Sun." It is reported to be already winning considerable popularity.

The potency of each bar is equal to one teaspoon of pure cod liver oil. A highly palatable candy entirely without any suggestion whatever of "fishy" taste, it preserves in its original condition the raw fresh fish liver, making it a valuable food product with the medicinal properties of Vitamin A (for general health) and Vitamin D (for bone formation), together with all the natural salts of the fish liver which are essential to the effectiveness of the vitamins.

The manufactured product, while already on the market in the east, is not available commercially as yet in Western Canada although samples have been received here.

It is quite conceivable that the product may some day be turned out commercially by use of Pacific Coast fish livers.

This department of the Daily News extends to all its friends the very best wishes for a happy and prosperous year in 1934. All signs point to better things in the fisheries and marine affairs generally and the passing of 1933 and dawn of 1934 find each and every one of us looking forward to the future with renewed hope and confidence. It is really beginning to look like 1934 should be a banner year in comparison with the past three or four although, to do it justice, it is no mistake to say that, as far as the fisheries were concerned, 1933 was at least marked with a real turn towards general improvement. Happy New Year to all!

TYPEWRITERS

For Sale or Rent

Rose, Cowan & Latta
Phone 234

MONDAY and TUESDAY
TWO SHOWS—7 & 9
Admission—15c & 50c
NEW YEAR'S MATINEE
at 2:30—15c & 35c

THE NEW CAPITOL ENTERTAINMENT

Wednesday & Thursday
Take a Chance

A HAPPY AND PROSPEROUS NEW YEAR TO ALL

One of the Most Astonishing Pictures Ever Filmed

Drama — Mystery — Romance

(7:40 & 9:40)

"F. P. ONE"

With— (Floating Platform One)

Leslie Fenton, Conrad Veidt, Jill Esmond

A British Picture

A floating island in mid-Atlantic used as gigantic air base

Musical—"RHAPSODY IN BREW"

Comedy—"ANDY CLYDE in "FOOL ABOUT WOMEN"

Last Time Today

"THE KENNEL MURDER CASE"

Happy New Year

To our customers and friends

May they all enjoy the greatest prosperity during 1934.

Regal Shop - - - Third Ave.

We wish all our customers and friends

A Happy and Prosperous New Year

Thompson Hardware - Third Ave.

The Fish which made Prince Rupert Famous

"Rupert Brand"
SMOKED
BLACK COD

Prepared Daily By
Canadian Fish & Cold Storage Co., Ltd.
PRINCE RUPERT, B.C.

BYTOWN MACHINE WORKS
William Richards, Proprietor

Repairing and Overhauling of Machinery
Installations of Gas and Diesel Engines,

Substantial Reductions For Cash