Tomorrow's Tides

High ..... 11:40 a ..... 19.6 ft.
Low ..... 5:4 ..... ft.
18

The Daily News

NORTHERN AND CENTRAL BRITISH COLUMBIA'S NEWSPAPER

Monday, February 27
The New Chevrolet
Will be on Display at
Kaien Motors Show Room
All Cordially Invited Phone 52

LEGISLATIVE LIBRARY
31 Mar 33
142
PARLIAMENT BLDGS.

Vol. XXIV., No. 56. PRINCE RUPERT, B.C., WEDNESDAY, MARCH 8, 1933 PRICE: FIVE CENTS

U.S. TO CIRCULATE CURRENCY AGAIN

COMMISSION TO PURCHASE C.N.R. BROADCAST STATIONS

Banks Will Again Issue Currency Throughout States Tomorrow, the Plan for Scrip Being Abandoned

President Roosevelt Makes it Clear That He Will Remain In Command of Situation Until Legislation Has Been Passed to Deal With Monetary Situation

WASHINGTON, March 8:—President Roosevelt intends to continue his command of the United States monetary situation until permanent legislation is possible, he indicated today.

Secretary of the Treasury Woodin said actual currency would be circulated tomorrow throughout the United States in place of scrip or clearing-house certificates as at first proposed.

A plan is now being formulated and it is understood will be announced tomorrow in the message of the President to Congress.

Secretary Woodin made it clear that a formal plan for the issuing of scrip or any other medium of exchange has been abandoned and that in place of it the regular United States currency would be released sufficiently to allow of business again proceeding under strict governmental regulations.

P. VEREGIN THREATENS

Says Whole of Settlements Will Parade If Not Granted Commission of Inquiry

WINNIPEG, March 8:—Peter Veregin will request the Royal Commission to investigate the whole Doukhobor situation. He said here last night that if the request was refused he and 16,000 followers would parade in nude from the western settlements to Winnipeg.

Budget Next Week

VICTORIA, March 8:—Premier Tolmie announced that the budget would be brought down early next week.

Absolute Power Of President Is Being Approved

Laws Forbidding Hoarding Being Planned by Some of States With Wide Powers

WASHINGTON, March 8:—The cabinet is still laboring over the legislation to be introduced at the session of Congress to open here tomorrow.

Confidence in the President and approval of the scheme to grant him absolute power to deal with the present situation is being very generally expressed throughout the country.

Some states are planning to pass laws forbidding hoarding and in some cases it is said powers will be sought to search safety deposit boxes in order to enforce the law.

Vancouver Wheat

VANCOUVER, March 8—Wheat was quoted here today at 48⅞c.

BODY ARRIVES

CHICAGO, March 8—The body of the late Mayor Cermak has arrived from Miami and will lie in state here until the civic funeral Friday.

GYROS TO CAMPAIGN FOR BOOKS

Committees Appointed to Secure Unused Volumes From People Not Needing Them

At the meeting of the Library Board last evening S. J. Jabour outlined a plan on behalf of the Gyro Club for making a collection of books for the public library to make up to some extent for the decision to purchase no new books this year.

Mr. Jabour said his club would arrange a campaign and asked the members of the Library Board what they thought of the proposal. The board accepted with eagerness the offer of the Gyros and appointed H. F. Pullen, H. Breen and G. V. Wilkinson to co-operate. The Gyro committee consists of S. J. Jabour, W. Watts and Charles Fyfe.

ACTIVE YEAR FOR I. O. D. E.

Municipal Chapter Reports in Detail on Work Done During Past Twelve Months

Much Money Raised

Various Activities of Different Chapters Outlined and General Work Reported On

At the annual meeting of the Municipal Chapter of the Imperial Order Daughters of the Empire held in their own hall, Fifth Avenue last night, Mrs. D. Orchard McLeod, Honorary Secretary, gave a report on the work of the year as follows:

During the year nine regular and two special meetings were held, minimum attendance 14, maximum 22.

Aggregate representations from primary chapters were as follows. Queen Mary, 65; Hill 60, 48; Cambrai, 36.

Under the Canadian Legion, in unison, we attended the Armistice Memorial service, each chapter placing a wreath on the Cenotaph, also took charge of "Poppy Day."

Empire Day. The regular Empire Day celebration took place May 23, when children from the public schools assembled at the Capitol Theatre, listened to a musical program, and an interesting patriotic address delivered by a local clergyman.

Finance. During the year Municipal Chapter raised $710.46; Queen Mary, $195.15; Hill 60, $244.46; Cambrai, $201.20. Total, $1351.27.

These monies were used in making payments on property taxes, maintenance and operation of I. O. D. E. building also donations to needy families, chiefly provisions, clothing, shoes and fuel.

Queen Mary, our senior chapter, presented a bursary to the pupil

(Continued on page three)

Eight Boats Sell Halibut Catches Today at Much Better Prices Than Have Obtained Since Opening Day

People on the Waterfront were this morning much cheered by the improved bidding on the fish exchange. Prices for halibut went up to over eight cents for American boats and six and over for Canadian. This allows the fishermen enough to pay expenses and a little for themselves and if continued will be appreciated. American boats were paid in Canadian funds. Following were the sales today:

American

Majestic, 13,000, 9.1c and 4c, Cold Storage.

Prosperity, 13,000, 8.9c and 4c, Royal Fish Co.

Frisco, 8,500, 9.1c and 4c, Atlin Fisheries.

Thor, 5,000, 8.7c and 4c, Cold Storage.

Canadian

Vilm I., 6,000, 6.7c and 3c, Royal Fish Co.

Southend, 5,000, 6.7c and 3c, Royal Fish Co.

Tootie, 6,000, 6.7c and 3c, Atlin Fisheries.

Gibson, 4,000, 6c and 3c, Cold Storage.

Canadian Banks Eastern Canada In U. S. Business

TORONTO, March 8:—Nearly all the Canadian banks yesterday were doing business in United States currency on an over the counter basis as usual the premium rate on the American dollar was 15% for buying and 18% for selling. All the banks quoted the rate on London as from $4.19 to $4.23.

British Tars Caught Napping

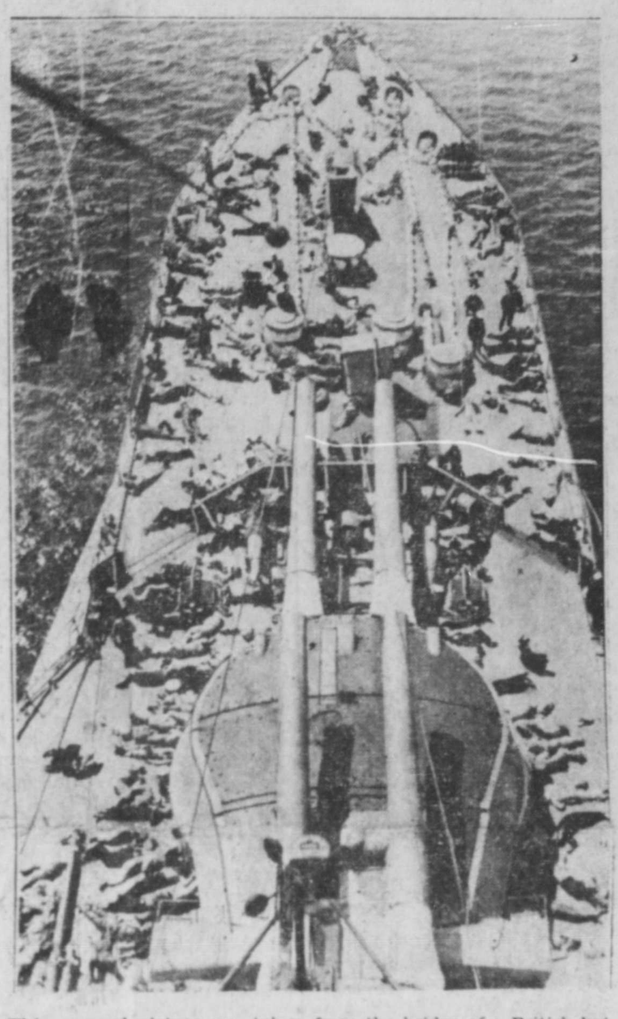

This unusual picture was taken from the bridge of a British battleship while it was on manoeuvres off Malta with other ships of the navy. British tars are seen taking an afternoon nap on the deck of their ship in the brilliant sunshine.

Harold Brown Advocates Capital Levy If Necessary and Said He Saw Development About to Begin

Condemns Political Ineptitude as One of Worst Dangers Of Community Today But Says Present System Quite Adequate For All Purposes

One of the features of an address delivered yesterday to the Prince Rupert Chamber of Commerce and service clubs by Harold Brown, manager of the Union Steamship Co., was a plea for sacrifice for the general benefit. He advocated, if necessary, a capital levy in order to make a drastic cut in the overhead of government. He stated that when a ship was in danger, every interest had to pay its share in order to insure the safety of the whole and he stated that he would willingly sacrifice a part of the little capital he possessed in order that the safety of the other two-thirds might be insured. The Dominion was overwhelmed with debt which it could never meet. A supreme material effort must be made if necessary to get rid of this.

In opening, Mr. Brown mentioned that one of the happiest years he ever spent was the one in Prince Rupert years ago. He was impressed on coming here today to see such a hopeful, cheerful lot of men gathered at the luncheon, a pleasing contrast with some groups he had seen.

The speaker suggested that what they had to look to today was that instinct of self-preservation which was inherent in all. In looking around the world today he saw troubles in Germany which he believed would lead to a better condition. He felt sure that country had nothing before it but a period of hectic development. Great Britain

(Continued on Page 2)

HINCHLIFFE EXPLAINED

Said His Bill Does Not Cut Salaries Of Teachers But Raises Low

VICTORIA, March 8:—Moving the second reading of the amendment to the Public Schools Act, Minister of Education Hinchliffe asserted that the bill does not cut the salaries of the teachers. Its effect was to raise smaller salaries and leave the higher ones where they are, under the local school boards.

Canneryman Dies

VANCOUVER, March 8:—John R. Watson, 62 years of age, died here yesterday. He was a pioneer cannery man and assistant production manager of the Canadian Fishing Co.

R. Becker, who has been working at Queen Charlotte City, returned to the city this afternoon.

C.N.R. Radio System to Be Sold to Commission Announced by Minister

Scheme is to Build Up Real National Canadian System of Radio Centres For Broadcasting of Canadian Programs

OTTAWA, March 8:—The Canadian Radio Commission will purchase the radio broadcasting system of the Canadian National Railways, it was announced here by Hon. R. J. Manion, minister of railways.

It is understood that it is the intention to improve the stations or where necessary construct new ones to replace those now in existence and provide a national chain of stations that will serve the whole of Canada. This will give opportunity for the radio commission to institute national Canadian programs of music and educational and other addresses and themes which will tend to strengthen the nationalism of Canada.

TEACHERS' SALARIES

Local Association Discusses at Its Meeting Recent Reductions Made by Schoolboard

At the business meeting of the Prince Rupert Teachers' Association last night resolutions were discussed for the annual convention to be held in Vancouver at Easter. The reduction of teachers' salaries was considered. Unlike many industries the amount of work done had not decreased, the raw material was as plentiful as ever and the output was not lessened. It is questionable economy to advance a return to normal conditions by reducing the purchasing power, but this seemed to be the only solution that many organizations could suggest as a means of balancing budgets.

As far as local conditions were concerned the School Board had suggested a graded scale of reductions from 5% to 15%. This on top of an agreed upon reduction of 3% in September made a total reduction of from 8% to 18%. When this was added to the cut last year of 10%, it made in all a total reduction of 18% to 28%. There were few people working full time who had been asked to make an equal sacrifice.

Delegates were named from those who proposed to attend the annual convention in Vancouver, from April 17 to April 19.

U. S. BANKS ARE DOING BUSINESS

Allowed to do Anything Necessary to Keep People Employed and Provide Emergency Needs

WASHINGTON, March 8—Secretary Woodin in the regulations issued yesterday ruled that any National or State bank may exercise its usual banking functions to an extent that is absolutely necessary to meet the needs of its community for food, medicine, other necessities of life, relief of distress, payment of the usual salaries and wages, or the necessary current expenditures for maintaining employment and other essential purposes.

GREAT WALL CHINA TAKEN

Japanese Complete Seizure of 250 Miles of Historic Boundary of Celestial Empire

JEHOL CITY, March 8:—The Japanese army today completed the seizure of 250 miles of the Great Wall of China, extending from the inner Mongolia border to the Yellow Sea.

KIDNAPPERS ARRESTED

Farm Shack in South Dakota Said to Be Place Where Boettcher Was Detained

DENVER, March 8:—Two persons said to have been implicated in the kidnapping of Charles Boettcher have been arrested. They are Arthur Youngberg and Charles Pearce. Others are said to be trying to cross the Canadian border.

The police have identified a shack in South Dakota as the place where the victim was detained.

FUEL OIL TAX KILLED

Appeal Court Finds it Ultra Vires With One Judge Dissenting

VANCOUVER, March 8: — The British Columbia fuel oil tax of 1930 was found ultra vires by the Court of Appeal on Tuesday, with Justice A. E. McPhillips dissenting. It will go to the Privy Council.

Miss Sigmund of Queen Charlotte City arrived on the Prince John from the Islands this afternoon.

MADE FIRST TRIP TO THE CAPITAL; RETURNED BY AIR

Jack McRae of McRae Brothers' staff returned today from his first visit since a small boy to the cities of Victoria and Vancouver. In Vancouver he spent three weeks with the Victor Radio people. In the capital he was a guest for a short time of G. R. Naden, formerly of Prince Rupert and he met T. D. Pattullo among others while there. He returned from Victoria to Vancouver by the air route and altogether had a very enjoyable time.

Canada's Anthem

O Canada, our home and native land
True patriot love in all thy sons comand,
With glowing heart we see thee rise
The true North strong and free,
And stand on guard, O Canada,
We stand on guard for thee.

O Canada, glorious and free
O Canada we stand on guard for thee,
O Canada we stand on guard for thee,

THE DAILY NEWS.

PRINCE RUPERT - BRITISH COLUMBIA

Published Every Afternoon, Except Sunday, by Prince Rupert Daily News, Limited. Third Avenue

H. F. PULLEN - - - Managing-Editor

SUBSCRIPTION RATES

City delivery, by mail or carrier, yearly period, paid in advance	5.00
For lesser periods, paid in advance, per week	10c
By mail to all parts of British Columbia, the British Empire and United States, paid in advance, per year	3.00

ADVERTISING RATES

Transient display advertising, per inch, per insertion	1.40
Classified advertising, per insertion, per word	.02
Legal notices, each insertion, per agate line	.15
Local readers, per insertion, per line	25

Contract rates on application.

Advertising and Circulation Telephone 98
Editor and Reporters' Telephone 86

Member of Audit Bureau of Circulations

DAILY EDITION Wednesday, Mch. 8, 1933

REGISTER AT ONCE

Word has been received from the south that Friday of next week, March 17 may be the last day for voters to register in order to vote at the coming provincial election. It is possible that the list may be opened again or it may not. It is not wise to take chances.

There is bound to be an election in the near future, before the fall registration of voters. It may come at any time. Those not on the provincial list should register at once in order to be sure of having the right to vote at the election. Even if the list should be reopened, it is better to be ready.

ENJOYED A TREAT

The address given by Harold Brown yesterday to the Chamber of Commerce and service clubs was much enjoyed by everyone. It was couched in splendid language and was full of meat from beginning to end. All who were present expressed themselves as much pleased. It is not necessary to agree with everything he said to appreciate the address which was one of the best heard here in years. The Chamber of Commerce is to be congratulated on arranging the event.

BASKETBALL!

THURSDAY NIGHT

7:30—Warriors vs. Port Simpson Intermediates
8:20—Kaiens vs. Grotto (League game)
9:15—C.N.R.A. vs. Simpson (Championship game)

Admission:
Gents, 50c Ladies and Children, 25c

The concentrated goodness of prime beef is in
BOVRIL

Awarded over 140 gold medals and diplomas

Harold Brown Advocates Capital Levy If Necessary and Said He Saw Development About to Begin

(Continued from Page 1)

was a striking sign of courage and optimism. He was in that country when the National Government took charge and he was struck with the wonderful spirit of the people and faith in their ultimate destiny.

"We can discount the suggestion that the resources of civilization are exhausted. We are just about to start development," the speaker said. "If we do not move forward the fault is in ourselves. This period is not as dangerous as the days of flimsy wealth through which we passed a few years ago. We have nothing to do now but clarify our ideas and visualize our opportunities."

Governmental Ideals

Mr. Brown said he was in Italy when the Fascistic state was formed. There was a wonderful whispering campaign carried on which culminated in the movement of which we all know. The country stood the strain of disintegration and a new national impulse followed in which the worker and the capitalist were both enthused. Efforts were concentrated on community welfare instead of the individual. This spirit was much to be preferred to the general drift of the public toward loose ways. The public service, he believed, must be exemplary. It was the custodian of the ideals of the country. When men pointed to loose features in the government they set out to copy them in their private lives. Today law was being compromised. The crime wave must be crushed but what was worse was the political ineptitude which was most to be feared, more than the communist agitation which was feeding men day by day with the seeds of disintegration.

The responsibility for a change was on the man in the street. He said he had always known some of the imperfections of party government. It must be remembered that Prince Rupert was a political stronghold but even here the city could not make progress except on a business basis. In the Okanagan they had the spectacle of the wonderful Coldstream ranch possibly having to be sold for taxes against it.

The speaker said he was not criticizing anyone. All had shared in the conditions to which they had been brought. No particular government was to blame. The thing to do now was to look to the future. "It is up to us to supply any remedy and a look forward to a future of which we may be proud."

Speaking of Prince Rupert he said it was necessary to get together and work for the interests of the northern part of the province. There was no reason why the artificially forced position of the city should not come to the fore. Municipally the city had done wonders but her industrial position was disappointing. The city would have to use sheer force in bringing herself to attention.

System All Right

Mr. Brown then gave voice to the belief that there was nothing wrong with the present system. It had produced a wonderful standard of living. It had to be curbed and guided but he believed it was perfectly adequate to care for all conditions.

There was the matter of employment but that would take several years to set right and he feared there would always be a certain amount of unemployment.

Speaking then of the Empire and the Ottawa Conference, Mr. Brown expressed his approval of the idea. He had been in Ottawa when Mr King had attacked the results of the conference and he had carefully followed the debate but he did not think Mr. King had made out a case. He acknowledged some of the tariffs were too high but when it was seen that tariffs were levelled against this country, such as the recent lumber tariff in the United States, it was time for the people of the Empire to offset this by developing an economic life of their own. Already a decided advantage had been shown.

In regard to international debts, he felt sure the Economic Conference would find a solution. The Dominion debt was then referred to and the suggestion made that a capital levy might be necessary. There was nothing alarming about this. If it was for the common good it would be best that it should come. The residue would be guarded by it.

The future was charged with doubt until it was faced both nationally and internationally. There must be no more bands of financiers handling the affairs of the public working on the outside and the inside at the same time. People were not cherubims or seraphims when it came to sacrifice. The sermon on the mount was good but Mussolini said the difficulty was they had to club the people into submission. The man in the street was not willing to accept what was best for the community.

Turning then to the more hopeful side, the speaker drew attention to Russia with its 140,000,000 people. If they could handle the situation there with much greater problems than Canada had to face, he felt that there was as much genius for government in Canada and in Prince Rupert. It was all right to compete and trade with the Russians.

Help the Government

Mr. Brown urged that whatever government was in power should receive help. No problem was beyond solution. He wanted to see a western spirit developed, not from a factional viewpoint but there must be men there who could plead their own cause and stand on their own feet. It was necessary to develop a world consciousness. He wanted to see the boards of trade get together more and learn of each other's problems.

The question of employment for the youth of the country must be tackled. There was a growing responsibility which was a tremendous one. He was glad to live in this time and place to be a factor, however small, in the working out of these problems. Technocracy had been mentioned but all must work out their own problems in their own way. Poverty of spirit was worse than lack of bread. If the people of the country were worth their salt they must cast off their self conceit. They must have convictions that transcend material things and focus their attention on the destruction of all that stands in the way of national service. Mental hygiene was necessary to make the people into bold and original men.

Mr. Brown said he was not orthodox in his religion but he respected every man's religious convictions. He was, however, immersed in faith. People today were wilting and cracking in time of stress because they had depended upon material things. He believed, in the language of the poet, that the whole universe was a living intelligent spirit, even to the tiniest atom. He believed in the great balance of joy and happiness in duty. He agreed with Wordsworth that "Every flower enjoys the air it breathes." He urged the quiet cultivation of inner resources. He believed the worst of the depression experiences had passed and they were on the road to better things.

The Daily News can be purchased at—
Post Office News Stand, 325 Granville St., Vancouver.
Karl Anderson, Prince George, B.C.
R. W. Riley, Terrace, B.C.
General Store, Anyox.
Smithers Drug Store, Smithers, B.C.

Prince Rupert
DRY DOCK AND SHIPYARD

Operating three Dry Docks
Total capacity 20,000 tons

Shipbuilders and Ship Repairers for Steel and Wood Vessels

Iron and Brass Casting

Electric and Acetylene Welding

50-ton Derrick for Heavy Lifts

Sawmill and Mining Machinery Repaired and Overhauled

SPORTS

SCOTTISH FOOTBALL

Motherwell Defeats Kilmarnock And Will Play Clyde in Semi-Finals Next Week

GLASGOW, March 8:—Motherwell will meet Clyde at Ibrox while Celtic clashes with Hearts at Hampden Park on March 18 in the semi-finals of the Scottish Cup series.

In the replayed drawn games today Celtic defeated Albion by three goals to one and Hearts defeated the Hibernians two to nil while Motherwell beat Kilmarnock eight to three.

Bridge Played by Royal Purple at Elks Last Night

There was a good crowd attended the Royal Purple Bridge held in the Elks Home last night. A very enjoyable evening of cards followed by refreshments comprised the program. The following were the prize-winners at bridge:

Ladies' first—Mrs. Jacobson.
Ladies' second—Mrs. Fritz.
Gents' first—J. Jack.
Gents' second—C. Biggart.

The committee in charge were: Mesdames H. Menzies, B. Willis-croft, E. Clapp, T. Caroff.

British Players Are Eliminated

Palm Beach, Fla.—Left to right, Maureen Orcutt, last year's winner of the Florida golf championship, with Miss Diana Fishwick, British golf champion, who is competing in this year's Florida tourney. Miss Fishwick easily won her first match by eight and seven over Mrs. H. C. Kersten.

BADMINTON PARTY HELD LAST NIGHT

Ranger Company Entertains Moose Ladies at Cathedral Hall; Visitors Won

Last evening the Prince Rupert Ranger Company entertained the Moose ladies' badminton club in the Cathedral Hall.

A series of matches were played in which those taking part were:

Mrs. Gibson and D. Ballinger beat M. Brewerton and Miss Peachy 6-15, 4-15.

Mrs. Overend and Mrs. Cameron beat E. Wilkinson and B. Capstick, 9-15, 5-15.

N. Rogers and E. Brewerton beat Y. Terrien and Mrs. Long, 17-14, 12-15, 15-7.

Mrs. Haudenschild and Mrs. Lamb beat V. Wrathall and M. Gibson, 7-15, 5-15.

M. Brewerton and I. Corbould beat Mrs. Gibson and Mrs. Hougan, 15-12, 15-12.

The Moose club won three games while the Rangers won two.

After the matches refreshments were served and the rest of the evening was spent socially.

LIQUID REFRESHMENTS

The only liquid which I can honestly say ever inspired me is bath water, applied externally.—J. B. S. Haldane.

BASKETBALL NOT SO GOOD

One Sided Games Played Last Evening Railway Boys Not in Best of Form

CARDINALS LEADING

The Kaiens took the C. N. R. A. into camp last night in the regular league basketball fixtures 46-32. The Kaiens had an on night but Johnson was the only one that seemed to be going on the C.N.R.A. squad. The Railway boys were using too many long passes and shots in the game last night and their usual snappy combination passes were lacking. The Kaiens on the other hand had some peppy plays that resulted in their victory. The first half was exceptionally close only two points separating the teams at half time. In the second half the Kaiens played circles around the other team as is shown in the 46-32 victory. Johnson had his shooting eye last night and scored 24 of the C.N.'s 32 points. Cross was high man for the Kaiens with 18.

The Cardinals step into first place in the Girls' league by defeating the Amazons last night 10-8. In the first half the Cardinals were by far the superior team but only managed to gain a 5-point lead at half time. In the latter part of the game the Amazons started to retaliate a little and for awhile the game was far from being a cinch. But they started to play ball a little late and when the final whistle blew the Cardinals had a lead of two points.

The Intermediate game was a walk-over for the Tuxis against the Warriors 13-16. The Tuxis were decidedly on in their game and at no time in the game were they pressed. The Warriors on the other hand were slightly off, and could not seem to get going in the style of play that has made them winners so many times.

The Meteors won their second game in the second half junior fixtures by defeating the Japanese 16-8 in a hard fought game.

Individaul Scoring

Kaiens: Cross 18; Mitchell 10; Wingham 4; Kelsey 12; Tobey 2.

C.N.R.A.—Styles; Smith 4; Johnson 24; Stalker 2 Morrison; Lambie 2.

Cardinals—Lowe 10; Stone; Rivett; Brouchu; McIllmoyle.

Amazons—Johnson; Ritchie 4; Furness; Morris 4; Vance; Davis; Dickens.

Tuxis—Morrison 4; Nakamot 12; Smith 2; Santurbane 14; Hanson 2; Moxley.

Warriors—Comadina 3; Gillis 5; Steffensrud 5; Forbes 2; Fitzpatrick; Hickey 2.

Meteors— Arney; Christison 5; Tobey; Allen 4; Palmer; Campbell 3; Morgan 4.

Japanese— Obato Nakamoto 1; Condo 1; Kishimoto 6; Suehiro.

HOCKEY SCORES

National Hockey League

Detroit 1, Boston 4.
Toronto 2, Montreal 7.
Canadiens 1, New York Americans 2.
Ottawa 1, Chicago 5.

John McRae returned home on the ss. Prince Rupert this morning from Vancouver where he has been taking up a course in radio.

iff you "Roll Your Own"..

Use Ogden's fine cut cigarette tobacco. It speeds up cigarette rolling and gives a sweeter, cooler, more fragrant smoke. The brand that has always sold on its merits.

Free Chantecler Cigarette Papers with every package.

OGDEN'S FINE CUT CIGARETTE TOBACCO

Your Pipe Knows Ogden's Cut Plug!

"This is My Secret for Keeping My Family Well"

Mrs. Russell Ward, Hilton Beach, Ontario, writes: "This is my secret for keeping my family of six well. For all my children I have used Baby's Own Tablets, and I cannot praise them too much. If my baby is fretful, I give her a Baby's Own Tablet, and in a short time she is happy. If there is sign of a cold, I give the tablets, and she is soon all better. If she is constipated, I find the tablets a wonderful regulator. The tablets are fine during teething. I wouldn't think of being without a box in the house".

"I have practically reared my family on Baby's Own Tablets," writes Mrs. Roy Holland, Dunnville, Ontario. "They have saved my children from many a sick spell."

Hundreds of other mothers have written their heartfelt thanks for Baby's Own Tablets, the absolutely SAFE remedy for the common illnesses of babies and children—teething troubles, simple fevers, colds, summer complaint, colic, upset stomach and the peevishness that indicates something wrong.

25c a package—*more than 1,250,000 packages sold in 1931.* 225

DR. WILLIAMS'

BABY'S OWN TABLETS

Make and Keep Children Well—As Mothers Know

Good Chocolates

are always

Fresh Chocolates

Candies deteriorate with age. That is why people like to buy from us. We handle the best makes and sell large quantities so we are continually turning over our stock. Customers can depend on always getting fresh chocolates at our store

We Handle Neilson's Various Lines

Including some very nice gift boxes and also Sapps. A box of chocolates is one of the most acceptable gifts a person can receive. They can always be given without offense.

Ormes Ltd.

The Pioneer Druggists

IF YOU WANT CASH

at once

FOR YOUR FURS

Goldbloom, the Old Reliable, can arrange it. Ship in your furs to him and he will wire the money at once. No delays. We have a ready market for every kind of skin.

GOLDBLOOM

UNION STEAMSHIPS LIMITED

Steamers leave Prince Rupert for Vancouver:—

T.S.S. CATALA EVERY TUESDAY, 1:30 P.M.
via Ocean Falls and Way Points. Due Vancouver Thursday p.m.

T. S. S. VENTURE EVERY FRIDAY MIDNIGHT.
Due Vancouver Monday a.m.

Weekly sailings to Port Simpson, Alice Arm, Anyox, Stewart and Naas

Further information regarding all sailings and tickets at —
PRINCE RUPERT AGENCY: Second Avenue. Phone 568

Persistent Headaches

and Sleeplessness Tell of Thin Blood and Exhausted Nerves

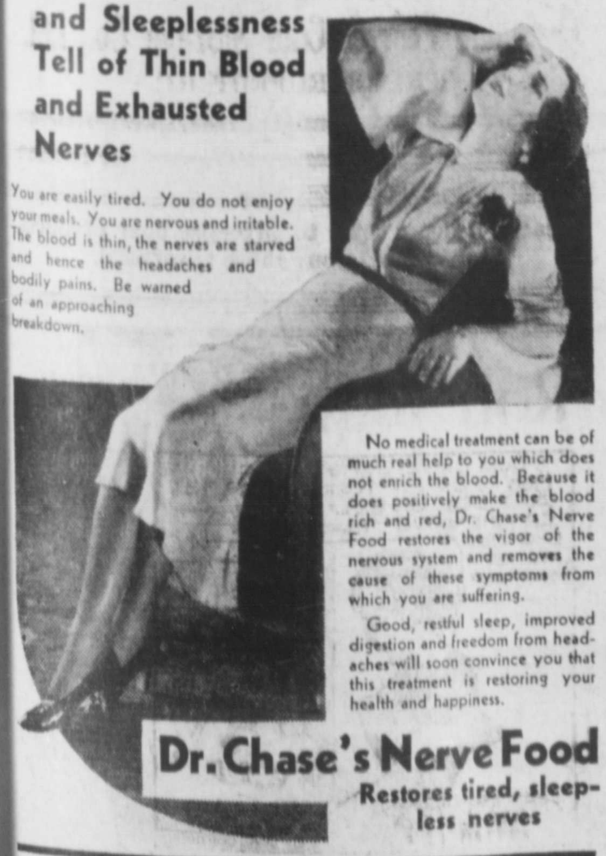

You are easily tired. You do not enjoy your meals. You are nervous and irritable. The blood is thin, the nerves are starved and hence the headaches and bodily pains. Be warned of an approaching breakdown.

No medical treatment can be of much real help to you which does not enrich the blood. Because it does positively make the blood rich and red, Dr. Chase's Nerve Food restores the vigor of the nervous system and removes the cause of these symptoms from which you are suffering.

Good, restful sleep, improved digestion and freedom from headaches will soon convince you that this treatment is restoring your health and happiness.

Dr. Chase's Nerve Food

Restores tired, sleepless nerves

LOCAL NEWS NOTES

For day and night Taxi service Phone 32. tf

Seosoned box-ends, $4.00 per load. Albert & McCaffery. tf.

T H. Cross left on the Catala yesterday afternoon for a vacation in Vancouver.

The ss. Prince John is due to arrive from the islands this afternoon at 2 o'clock.

J. A. Brown, the well known Ecstall River millman, is in the city from Port Essington.

The Norco arrived in port yesterday with a cargo of frozen fish from Alaska for shipment on the train tonight.

Thomas J. Bradley, charged with vagrancy, was acquitted by Magistrate McClymont in the police court this morning.

Mrs. J. Boyd was a passenger on the Prince Rupert this morning returning home after spending a few weeks in the south.

R. Young of the staff of the Royal Bank of Canada arrived in town this morning after spending a few weeks in the south.

At the Library Board last night President Wilkinson appointed a book committee to consist of H. F. Pullen, T. Black and Frank Dibb.

The ss. Prince Rupert arrived in port this morning from Vancouver at 10, and is sailing for Anyox and Stewart at 4 o'clock this afternoon.

Tom Hanson was sentenced to 20 days by Magistrate McClymont in the city police court this morning for his fifth offence on a charge of intoxication.

The Salvation Army held a cottage meeting last night at the home of Mr. and Mrs. Benkendorf, Third Avenue. There was a good crowd present and a number had their musical instruments and provided music which was much enjoyed.

Alexander Scott, surveyor for Lloyd's Register, T. C. Wortman, surveyor for the Salvage Association, London, and Dominion Government Inspector of Boilers Farrow arrived in port on the ss. Prince Rupert this morning in connection with the work on ss. Prince George that is on the drydock.

Hotel Arrivals

PRINCE RUPERT

T. C. Wortman, A. Scott, A. Farrow, H. A. Darby, Vancouver; R. DeBois, Toronto; Mrs. H. Taylor and child, Vanderhoof; J. A. Knox, J. A. Brown, Port Essington.

COASTAL SERVICE

From Prince Rupert for Ocean Falls, Powell River, and Vancouver
Thursdays, 10.00 p.m.

For Stewart and Anyox
Wednesdays, 4.00 p.m.

Low Fares to the Old Country.

Full particu are from any agent

A 10-33

CANADIAN NATIONAL

FISH
CASH & CARRY

Fresh Large Crabs, 2 for	25c
Sliced Halibut, per lb.	10c
Fresh Herring, 5 lbs.	25c
Fresh Filleted Sole, per lb.	10c
Fresh Filleted Red Cod, per lb.	10c
Fresh Smoked Kippers, per lb.	10c

Second Street — Phone 854

ELITE BEAUTY PARLOR

Mrs. Sutherland

Operating the latest Shelton Croquignole Oil Steam

Permanent Waving

Machine

For Appointment Phone 499

C.L.D.L. dance, March 9. Good music.

Canadian Legion B.E.S.L. monthly meeting Wednesday, March 8, 8 p.m.

Give lovely *NEW* color to your dresses and blouses

Don't discard dresses, coats and blouses just because they're faded or you have tired of their color!

Renew their color beauty and wearing service with Diamond Dyes—the *successful* way to give permanent dark colors by boiling.

Because Diamond Dyes contain more of the highest quality aniline dyes, they give a depth and richness of color you usually find only in new materials. No dullness, no streaks—all true, even, *live* colors!

For dainty, light shades *without boiling*, you'll find nothing lovelier than the new Diamond Tints. Keep your lingerie, blouses and light dresses looking like new just by a quick rinse! At all drug stores.

Diamond Dyes

Highest Quality for 50 Years

Chris Eden was fined $10 or 7 days by Magistrate McClymont this morning for obstructing a police officer.

At the meetig of the Library Board last night a letter was read from T. D. Pattullo enclosing a check for ten dollars toward the library fund. A letter of thanks was ordered to be sent the local member.

The Letter Box

CHALLENGE ACCEPTED

Editor, Daily News:—

In answer to J. S. Black, Secretary of the Socialist Party of Canada, now that the classical land of the so-called scientific socialism, Germany, has definitely discarded the old idea of socialism and has finally adopted the more practical idea of fascism, a debate on "Fascism vs. Socialism" is a timely one.

I am pleased to have the opportunity to congratulate the local representative of socialism on his public challenge and gladly accept it, provided the debate takes place before a fairly large audience.

Yours truly,
V. BASSO-BERT.

Germany Wants Fastest Train

LONDON, March 8:—The famous Cheltenham Flyer of the Great Western, which at present holds the blue ribbon of railway speed with an average of 71.4 miles per hour between Swindon and Paddington, is going to be deprived of the honor if the plans of the German State Railways come to fruition. Beginning in March the time of the Flying Hamburger between Berlin and Hamburg is to be reduced from 180 minutes to 140 minutes for more than 178 miles, which gives an average speed of 76.3 miles an hour.

Announcements

Pioneers' banquet-dance, March 10.

Rebekah Tea March 15.

Catholic Ladies' Big Supper and Social March 17.

Prince Rupert Badminton Assn. Dance March 17, Moose Hall.

Presbyterian Shamrock Tea, March 17.

Oddfellows' Old Time Dance March 21.

Eagles' Dance, March 24, Adm. 50c and 25c.

Presbyterian Spring Sale April 12.

Catholic Spring Sale and Social April 18th.

Library Report Shows Books Being Donated

At the regular meeting of the Library Board held last evening, President Wilkinson in the chair, the Librarian reported a total circulation during February of 6,638 volumes or an average of 339.1 per day. This made up of 4,558 fiction; 111 Duplicate pay 745 non-fiction and 1224 juvenile.

During the months 25 new borrowers took out cards, 19 were cancelled and there are today 3,727 cards out.

There were 78 additions to the number of books, 64 gift and 14 by purchase, while 70 volumes had to be discarded. The total collection now consists of 8,526 volumes.

Funeral Today of Late S. M. Newton

VANCOUVER, March 8:—The funeral of the late S. M. Newton of Prince Rupert is taking place here this afternoon. Interment is being made in the Oddfellows' plot in Mountain View Cemetery.

ACTIVE YEAR FOR I. O. D. E.

(Continued from page one)

ranking highest in the entrance examination at Borden School, also history prizes under the same classification. This chapter also erected six headstones during the past year on returned soldiers' graves in Fairview Cemetery, which makes a total of 3 headstones placed on plots to date.

Decoration Day. The usual form of impressive service was held at the above mentioned plot, with Queen Mary Chapter in charge. Daughters of the Empire together with the Canadian Legion members were in attendance. Chapters each have a ward in the local hospital. These are re-equipped with supplies from time to time as deemed necessary.

On the afternoon of September 7 last, we had the pleasure of having F. L. Champion, representing B. C. Products, under the auspices of the Vancouver Board of Trade, give an enlightening talk on the products of our province, and he displayed several hundreds of samples. These samples were not miniature, but of the ordinary size and pack as sold in grocery stores. A large proportion of the said samples were given the order, and later distributed to families requiring assistance.

Municipal Chapter sponsored an address given by Mrs. Evelene Spencer, under the Dominion Department of Fisheries. Mrs. Spencer interestingly addressed Prince Rupert ladies on the subject, "The Value of Fish in Diet."

Wishing all Daughters of the Empire continued progress in our city and elsewhere, and

Respecting—One Flag,
Strengthening—One Throne,
Protecting—One Empire,
Respectfully Submitted.

JONES'

Family Meat Market

Liver, 1 lb. Bacon, 1 lb.	25c
Loin Pork Chops— 2 lbs.	25c
Round Steak, 2 lbs. Onions, 4 lbs.	50c
Shoulder Pork, 4 lbs. Apples, 4 lbs.	50c
Leg of Pork— per lb.	12c
Good Spare Ribs— 3 lbs.	25c
Pork Sausage— 2 lbs.	25c
Sirloin Steak— per lb.	20c
T-Bone Roast— per lb.	15c
Rump Roast— per lb.	15c
Sirloin Tip— per lb.	18c
Fowl— each	65c

957 — Phone — 957

Classified Ads

FOR RENT

HOUSES for rent. Bottom price. Phone Green 698.

NEWLY Renovated modern flat, Rand Block. Max Heilbroner. tf

FOUND

FOUND—Seven keys on a ring. Apply Daily News Office.

PERSONAL

GENTLEMEN— Purchase Personal Drug Sundries by Mail—Bargain Prices. Assortment of fifteen High Grade European Importations sent postpaid in plain wrapper for $1.00. Catalogue Free. Adults Only. National Distributors, Box 443, Regina, Sask.

PIANO TUNING

PIANOS Tuned $3.00. Walker's Music Store. tf

TRANSFERS

CAMERON'S Transfer—Wood Coal moving, chairs for rent. tf

HAIRDRESSER

PERMANENT WAVING $1.95 & up Ladies', Men's Hair Cutting. Nelson's Beauty Shoppe.

CLEANING & PRESSING

PRICES reasonable. Benkendorf, Third Ave., next door to Daily News.

PAINTERS

PAINTING and Paperhanging. Moller, Phone Red 802.

SHELTON STEAM OIL

Permanent Wave

Mrs. Hickey's Beauty Parlor

121 Second Ave. Phone 301
Next Clapp Block

The **AUCTIONEER**

Packing—Crating—Wrapping & General Furniture Repairs

List your goods with me

GEO. J. DAWES

Phone—Black 120

TYPEWRITERS

For Sale or Rent

Rose, Cowan & Latta

Phone 234

For Rent

Four-Room Apartment with Bath and all modern improvements, newly decorated and high class furnishings with Radio and Chesterfield and everything in first class order. Make me an offer.

Phone—Red 607

For Your Health

Chiropractic
Ultra Violet Rays
Intra Red Rays
Massage

All at Reasonable Prices

W. C. ASPINALL D.C.
(Chiropractor)

Green 241 Phones Green 549
Exchange Block

SOUR STOMACH

"Made in Canada"

● Get rid of all that sourness and gas. End that bilious headache or any sluggishness caused by too much acid. Put the stomach and bowels in good order. Sweeten the whole system with Phillips' Milk of Magnesia. Be sure it is this bottle, with the familiar blue wrapper that tells you it is genuine *Phillips'* Milk of Magnesia. The substitutes are *not* the same, and do *not* get the same results.

ALSO IN TABLET FORM: Phillips' Milk of Magnesia Tablets are now on sale at drug stores everywhere. Each tiny tablet is the equivalent of a teaspoonful of genuine Phillips' Milk of Magnesia.

Early Ad. Copy is appreciated

REAL - - - BARGAINS

For Your Consideration

We have just received a shipment of Terrace Apples. Try a box and help the interior farmer.

McIntosh Reds— per box	$1.49
Rome Beauty— per box	$1.49
Delicious— per box	$1.75
Terrace Potatoes— per sack	$1.25
Terrace Turnips— 12 lbs.	25c
Beets— 6 lbs.	25c
Matches—Canadian product 3 boxes to pkg., per pkg.	27c

MUSSALLEM'S Economy Store

We deliver all orders, $2 or over

317-19 Third Avenue West
P.O. Box 575 Phone 18

Shoe Repairing

Bring your shoes to the

Shu-Craft

We rebuild them
Satisfaction Guaranteed

M. MacARTHUR

Third Ave. Next Federal Blk.

Fresh Milk and Cream Daily

VALENTIN DAIRY

Phone 657

MACKENZIE FURNITURE

327 Third Ave. Phone 775

BED LOUNGES—Couch in daytime, and makes a full size bed Special, with pillow $15

Everybody with Stomach trouble should use fats from fruit juices in cooking. It makes the ordinary food tasty and appetizing and insures a healthy stomach. Use Purity Brand Italian Olive Oil. Guaranteed pure and low priced.

Phone Red 720

COAL! COAL!

Our Famous Edson, Alberta and Bulkley Valley Coals are guaranteed to give satisfaction. Try a ton of No. 1 Bulkley Valley. We also sell Timothy Hay, Wheat, Oats and Barley.

Prince Rupert Feed Co.

58 — Phones — 558

RENT

A Radio, Sewing Machine, Typewriter

McRAE BROS., LTD.

OFFICERS OF I.O.D.E.

Municipal Chapter Holds Annual Meeting, Receives Reports and Does General Business

The annual meeting of the Municipal Chapter of the Imperial Order of the Daughters of the Empire was held last evening in the I. O. D. E. Hall. Reports were submitted from the Municipal, Queen Mary, Hill 60 and Cambrai Chapters, all showing a progressive year's work.

Officers elected for the ensuing year were :

Honorary Regent, Mrs. J. C. McLennan.

Regent, Mrs. D. C. Stuart.

First Vice-Regent, Mrs. H. B. Rochester.

Second Vice-Regent, Miss F. Smith.

Secretary, Mrs. D. Orchard McLeod.

Treasurer, Miss Bessie Letts.

Educational Secretary, Mrs. J. Manson.

Echoes Secretary, Miss Helen McLeod.

Organization Secretary, Mrs. B. Simpson.

Standard Bearer, Mrs. S. V. Cox.

During the evening a delightful musical program was rendered. Those contributing were :

Piano solo, Miss M. McCaffery.

Vocal solo, Mrs. E. Anderson.

Reading, Mrs. C. Perry.

Following the business meeting bridge was played and delicious refreshments served. The winners at the bridge were: ladies' first, Miss Evelyn Dalby; second, Miss Helen Stamp-Vincent; men's first, Mrs. R. Parsons; second, W. L. Stamford.

Children's Books Sadly Depleted

Librarian States That Department Will Have to be Closed Unless Something is Done Soon

At the meeting of the Library Board last night the librarian reported the juvenile collection sadly depleted. The books were in bad condition through continuous use and most of them would have to be discarded soon. Unless something was done to replace them the department would have to be closed In fact it would close itself.

No action was taken by the board in regard to this.

Just Ed's Cigar

"Is there a blonde in the house?" queried Fire Chief Ed with a Wynn-some smile, as he set off, hook-line-and-sinker. At first it was feared the tannery was a gonner, but it turned out to be nothing more han Ed's cigar.

LUMBERING DISCUSSED

W. R. McAfee Addresses Teachers On Local Industry at Their Meeting Last Night

The speaker of the evening at the regular monthly meeting of the Prince Rupert Teachers' Assosiation last evening was Weldon McAfee, who took for his subject "Some Aspects of Lumbering."

Mr. McAfee spoke of the wide range of uses to which lumber was put and its adaptability. It ranked sixth in the Dominion among manufacturing industries and first in the number of employees. The development of the industry from the clearing of the land and the use of the timber for building, fencing and fuel to the present day situation with the problem of the exportable surplus was discussed. The increase in the amount of lumber produced in B.C., the amount of merchantable saw timber were indicated by statistics. The speaker told of the principal varieties of timber in the province and their especial uses.

The next phase was logging, the different methods in use in different parts of Canada and of the province; the handlogger and the corporation, the donkey engine and the slides, the booms and the Davis rafts. The manufacturing end was explained. The small mills in Gaspe with their daily output of 2,000 feet per day to the big mill with its half-million feet per shift; the portable mills such as were used recently on Vancouver Island, the scalers, the sawyer and the equally important filer; the seasoning methods and the mill processes were interestingly told.

The problem of export was dealt with. The prospects resulting from the Imperial Economic Conference in view of the keen competition of the European lumber exporters; the disasterous effect of the tariff put by American interests against B. C. lumber; the fact that as lumbering was one of the first industries to feel the depression it would be one of the first to respond to any definite indication of return to normalcy, were factors that governed the future of the lumbering industry.

In the discussion following, it transpired that a small local boom had resulted from the interest in skiing, as the manufacture of skis had used up a reserve of yellow cedar. While this was not enough to put the industry on a sound footing it was hoped it provided a sure footing for the skiers.

The hearty response to the vote of thanks accorded Mr. McAfee was indicative of the appreciation of the members for a very interesting and informative talk.

Pioneer Banquet and Dance, Friday, 7 o'clock; Oddfellows' Hall. Good entertainment. Mrs. Black's Orchestra.

Picture Deals With U. S. Banks And is Timely

"American Madness" is Story of Bank President Who Fights to Save Depositors' Money

In "American Madness" Columbia has taken a daring and sensational theme, particularly timely now, and from it turned out an exciting melodrama, which deserves a high ranking in a list of pictures of the year. It is showing tonight and tomorrow at the Capitol.

A powerful dramatic characterization by that splendid actor, Walter Huston, as a courageous and human bank president, who fights valiantly to protect the savings of his depositors and to hold the love of his young wife, is the backbone of "American Madness." Huston's performance is one of the finest he has yet brought to the screen, in the opinion of this reviewer—comparable in its acting quality with his memorable portrayal of Abraham Lincoln.

But it is the fast-moving suspense, the feeling that here is something very close to life going on before our eyes, the exciting spectacle of more than a thousand frenzied persons struggling and trampling one another down, and the human problems in the background of the main characters, that make "American Madness" such a noteworthy offering.

Today's Weather

Terrace—Cloudy, calm, 27.
Aiyansh—Part cloudy, calm 30.
Anyox—Cloudy, calm, 35
Stewart—Clear, calm, 21.
Hazelton—Cloudy, calm, 30.
Smithers—Cloudy, calm, 23.
Burns Lake—Cloudy, calm, 15.

C.N.R. TRAINS

For the East—
Mondays' Wednesdays and Fridays ..... 9:30 p.m

Wednesday & Thursday
TWO SHOWS—7 & 9 p.m.
Feature Starts 7:40 & 9:40
Admission — 15c & 50c

CAPITOL THEATRE

FRIDAY & SATURDAY
"YOU SAIS A MOUTHFUL"

RUMOR - FEAR FRENZIED MOBS 'AMERICAN MADNESS'

With Walter Huston, Kay Johnson, Pat O'Brien, Constance Cummings
A Columbia Picture. A Timely Solution of Present World Troubles

"COUNT THE DOTS" CONTEST—WIN A PASS

Comedy—"JUST A PAIN IN THE PARLOR"
"SCREEN SOUVENIRS" "PARAMOUNT NEWS"

MILBURN'S HEART AND NERVE PILLS

Nervous—Could Not Sleep Tired Out All The Time

Mrs. George Scribner, Nauwigewauk, N.B., writes:—"I was so very nervous I could not sleep at night, and felt tired out all the time.

A neighbor told me about Milburn's Heart and Nerve Pills, and as she was using them at the time she gave me some to try. I found they were doing me so much good I procured two boxes and they proved of wonderful help to me."

For sale at all drug and general stores; put up only by The T. Milburn Co., Ltd., Toronto, Ont.

HUDSON'S BAY COMPANY

Incorporated 2nd May, 1670

Ship all your furs to us. You can be assured of high prices, quick returns and cash by return mail. BEAVER, FISHER, FOXES, MARTEN, MINK and MUSQUASH are in good demand. Our prices on these articles cannot be beaten.

Hudson's Bay Company

PRINCE RUPERT, B.C.

DEPRESSION PRICES

Egg Coals, per ton ..... $11.00 & $11.50
(Not Nut Coal)
Lump Coal, per ton $12.50
Loose Coal, $1.00 per ton less

All Coals are in a dry shed. Don't buy water, buy coal

HYDE TRANSFER—PHONE 580

HER UNFORGIVABLE FAULT — by ALBERT DORNE

WATCH OUT FOR "B.O."

IT'S a mistake to think we're safe from body odour just because *we* aren't conscious of offending. Play safe! Wash and bathe with Lifebuoy. Its gentle, searching lather *deodorizes* pores—makes every trace of "B.O." vanish. Its pleasant hygienic scent, that disappears as you rinse—tells you Lifebuoy *purifies*.

A wonderful complexion soap

Massage Lifebuoy's pure, bland lather well into the pores every night—then rinse. Impurities are washed away—dull complexions freshen with new radiance. Adopt Lifebuoy today.

LEVER BROTHERS LIMITED

The Fish which made Prince Rupert Famous

"Rupert Brand"
SMOKED
BLACK COD

Prepared Daily By

Canadian Fish & Cold Storage Co., Ltd.

PRINCE RUPERT, B.C.

Because it doesn't pay to advertise poor products, It does pay to buy those advertised.

"TILLIE THE TOILER" Beyond Belief —By Westover.