Today's Weather

Prince Rupert—Cloudy, light southeast wind; barometer, 30.34; temperature, 46; sea smooth.

PROVINCIAL LIBRARY 119 31 Mar 34

The Daily News

NORTHERN AND CENTRAL BRITISH COLUMBIA'S NEWSPAPER

Tomorrow's Tides

High	2:16 a.m.	22.5 ft.
	14:40 p.m.	21.1 ft.
Low	8:40 a.m.	2.2 ft.
	20:49 p.m.	4.2 ft.

Vol. XXIV., No. 64. PRINCE RUPERT, B.C., FRIDAY, MARCH 16, 1934 PRICE: FIVE CENTS

BYRD PLANE CRASHES IN ANTARCTIC

FEDERAL MINIMUM WAGE URGED ON STEVENS COMMITTE

Polar Expedition Has Setback As Result of Accident to Aircraft

Machine Almost Completely Wrecked — Four Men on Board Escape Serious Injuries But Suffered Cuts and Abrasions

LITTLE AMERICA, March 16: (CP)—Rear Admiral Richard E. Byrd's Antarctic expedition suffered a severe setback yesterday when the single-motored Fokker airplane "Blue Blade" was wrecked, possibly beyond hope of repair, on crashing while endeavoring to take off on an exploratory flight. The pilot and three members of the expedition who were on board the plane suffered painful cuts and abrasions but none were seriously injured. While not the largest of the expedition's aircraft, the plane was an important unit in the exploratory equipment.

Douglas Is Invited To Legislature

VICTORIA, March 16—Premier T. D. Pattullo announced yesterday that he had invited Major C. H. Douglas, Scottish-Australian mechanical engineer, who will arrive here next week from Australia, to address the Legislature on the principles of the Douglas Social Credit economic proposals. The Douglas plan, which introduces an entirely new scheme of solution of the world's present economic ills, are already forming the basis for popular movements in England, Australia, New Zealand and other countries and is attracting much interest.

VIEWS UPON DISARMING

Capt. Anthony Eden Believes British Basis Only Practicable One —France To Leave Door Open

LONDON, March 16:—Capt. Anthony Eden, Lord Privy Seal, told the House of Commons Wednesday that his tour of European capitals had convinced him that no disarmament convention can be reached unless the powers adopt the British proposals.

Leave Door Open

PARIS, March 16:—The foreign affairs committee of the Chamber of Deputies has told Premier Gaston Doumergue that the forthcoming French arms note to London must leave the door open for disarmament.

FUGITIVE IS FOUND

Samuel Insull on Board Ship Ordered Returned to Greece

Wife in Jail

Former Utilities Magnate Will Be Expelled Direct Home

ATHENS, March 16: (CP)—Samuel Insull, who escaped from Athens yesterday, boarded a Greek steamer bound for Port Said, Egypt, it was learned today. The Greek government has ordered the captain of the ship to return to a Greek port and has announced that Insull will be expelled directly to the United States.

ATHENS, March 16: (CP)—Nearly two dozen countries in Europe, Africa and Asia Minor were exercising special vigilence at their borders today ready to arrest Samuel Insull on sight following his mysterious disappearance yesterday from his hotel here. When Greek police sought to arrest Insull yesterday for deportation, they found that the former Chicago utilities magnate, who is wanted in the United States to face trial on embezzlement, larceny and conspiracy charges upon which he has been indicted, had vanished. Although it was believed that he might be heading for Paris, nothing had since been seen of him and it was felt possible that he might still be in hiding in this city. There were reports that he had made his escape unobserved from the hotel disguised in women's clothing but this was not confirmed.

In making his getaway, Insull evaded three young officers who had been assigned to keep a constant watch of his movements.

While failing to take Insull, the police, however, placed his wife under arrest and she spent last night in jail. She has been declared an "undesirable alien" and ordered deported from the country.

Ottawa College Teacher is Dead

Late Donald A. MacKay Had Been For Eighteen Years at Collegiate Institute

OTTAWA, March 16:—Donald A. MacKay, aged 65, for more than eighteen years a teacher at the Collegiate Institute, is dead at his home here. He was a native of Kingston, Ont.

King of Belgium Makes First Public Appearance

Twenty-four hours after it had bid its final farewell to the departing King Albert I., Belgium echoed with cries of "Vive le Roi" for its new monarch, King Leopold III. Above, the new king is shown entering the city of Brussels to take up the sceptre laid down by his father. Mounted on a lively steed, he is pictured entering the gates of the castle to be crowned ruler of the Belgiums.

STRIKE IS FORECAST

Biggest Industrial Tie-Up in History of States Predicted By A. F. L. Head

WASHINGTON, D.C., March 16: (CP)—William Green, president of the American Federation of Labor, told the Senate labor committee yesterday that the automobile industry of the United States was "on the verge of the greatest strike in the history of the nation" He declared that the automobile manufacturing companies were openly defying the unions and refusing them recognition.

A representative of General Motors, the committee was informed, had declared that the company would not recognize the American Federation of Labor although it was prepared to comply with the National Industrial Recovery Act code.

General Hugh S. Johnson, director of the N. I. R. A., is understood to be taking steps to bring about a peaceful settlement of differences between the automobile companies and the American Federation of Labor.

CANADIAN GOLD PRICE

MONTREAL, March 16: (CP)—The Canadian price of gold was up 2c today to $34.76 per ounce.

TWO MEN ARE BEATEN BY WINNIPEG STRIKERS

WINNIPEG, March 16:—William Jones, working as an employee of the Western Packing Co., was battered into insensibility and another man was injured by infuriated strikers. Gisli Gislason was arrested and remanded on bail of $1000 until March 19.

Padre Takes Food And Saves Couple From Starvation

PORT ARTHUR, Ont., March 16—Rev. Father Jose Couture, flying padre of Ontario's north country is reported to have carried one hundred pounds of food to a trapper and his wife who were at the point of starvation sixty miles from Hudson Bay.

Wheat Prices

Winnipeg

May, .67¾.
July, .69⅛.

Chicago

May, .87.
July, .87⅛.
September, .88⅛.

New Stampede Into Great Bear Lake Region Follows Discovery Of Fresh Body of Pitchblende

CAMERON BAY, Northwest Territories, March 16: (CP)—Arrival here of a chunk of black ore which is among the richest pitchblende samples seen in the Great Bear Lake mineral field has turned this mining settlement into a scene of feverish activity and a real stampede into the new strike at Beaver Lodge Lake, 100 miles south of here, is in progress today.

VALUE IS SUSTAINED

Judge W. E. Fisher Confirms Assessment of Third Avenue Property

The appeal of Emerson & Hyde against the assessment valuation set by the city on the land and building of two lots on Third Avenue acros from Third Street was dismissed by Judge W. E. Fisher in County Court this morning, the assessment being sustained as it stands. On the judge rendering his decision in this appeal, several other appeals concerning the assessment of downtown business property were dropped for the time being. It is likely that appeals will be taken to the British Columbia Court of Appeals against the decisions of Judge Fisher in dismissing the appeals in the two cases he has heard This was intimated by T. W. Brown, counsel for the appellants.

Appeal of Emerson & Hyde against a valuation for assessment purposes of $10,030, $3,515 for two lots and $3,000 for building, on property on Third Avenue opposite Third Street occupied the time of County Court yesterday in the course of the hearing of a series of assessment appeals. On adjournment last evening, taking of evidence had been completed, the witnesses having been G. H. Arnold, Theo Collart, City Treasurer D. J. Matheson, John Currie, John Dybhavn and F. N. Good. On resumption this morning, argument of counsel was heard and it was expected the hearing would be concluded by noon.

James Robson Is Again Chairman Of Manufacturers

VANCOUVER, March 16: (CP)—J. G. Robson, well known New Westminster sawmill operator, was reelected chairman of the British Columbia Division of the Canadian Manufacturers' Association last night.

Mass Buying Probe Proceeding At Ottawa; Retailers Suffering

Representatives of Two Extreme Ends of Canada—British Columbia and Nova Scotia—Present Cases—Chairman Tells About Jones Income Tax

OTTAWA, March 16: (CP)—George Matthews, secretary of the British Columbia Retail Merchants' Association, told the Parliamentary committee investigating mass buying and merchandizing conditions of Canada yesterday that, in fairness to all, the minimum wage laws must be federalized from one end of the country to the other. Under present conditions, Mr. Matthews said, eastern manufacturers, not governed by as effective minimum wage laws as those of British Columbia, were able to undersell the manufacturers of the coast province even in their own market.

A Vancouver official told of girls working in hairdressing establishments for $3 and $3.50 per week.

Standardation of nationally advertised articles and uniformity of prices to all retailers was advocated by the Nova Scotia Retail Merchants' Association to the committee as a means of protecting the smaller merchant against the advantage that the large department and chain stores now were able to enjoy by mass buying.

Witnesses from the two extreme ends of Canada declared that the department and mail order stores of Canada were driving the "retailers" out of business in the Maritimes and British Columba.

Hon. H. H. Stevens, minister of trade and commerce and chairman of the committee, stated that butchers working in Vancouver meat markets at $6.75 per week had had to pay income tax under the Jones law of the late Tolmie government.

Reduce Commissions

TORONTO, March 16:—The agricultural committee of the Ontario Legislature has decided to recommend to the Stevens mass buying committee that Toronto stockyards commissions be reduced twenty percent. It is charged that farmers are being denied the benefits of lower costs.

MERGER OF SHIP LINES

Cunard and White Star to be Joined Despite Threat of Injunction From United States

LONDON, March 16:—The British government will proceed with the merger of the Cunard and White Star shipping lines despite the threat of an injunction from a United States firm claiming that the Whte Star Line owes it $11,000,000.

Spinal Meningitis In Ontario School

Case Breaks Out in Brantford and Is Isolated—No Epidemic Expected

BRANTBORD, Ont., March 16:—A twelve year old pupil of Dufferin School here has been isolated as a spinal meningitis case, it has been learned, but no epidemic is expected.

Chancellor Dolfuss At Rome Confab

Arrangements Made For Economic Independence of Austria, It Is Reported

VIENNA, March 15:—Chancellor Engelbert Dolfuss left this week for Rome to attend the Danublan conference. Some anxiety is felt as to what may happen in the country during Dolfuss' absence.

Dispatches from Rome last night stated that the conference between Italy, Hungary and Austria had resulted in agreement on a plan for economic independence of Austria. This may be the forerunner, it is said, for a more extensive economic agreement, also taking in France and Germany.

STOCK MART STILL WEAK

Heaviness in Metals Depresses General List in New York Trading

NEW YORK, March 16:—Heaviness in metals, particularly silver shares, due to the body blow dealt by Secretary of the Treasury in declaring that the administration was not in favor of any change in silver policy at this time, depressed the general list on the New York Stock Exchange yesterday. Although a slight rally took place in the last half hour, the closing tone was soft. The day's turnover amounted to 1,340,000 shares and closing averages were: industrials, 102.21, off 1.33; rails, 48.86, off .95; utilities, 26.55, off .49.

Halibut Arrivals

Summary

Canadian—86,500 pounds, 5c and 4c to 6.3c and 4.3c.

American—23,000 pounds, 7c and 4.5c.

Canadian

Relief, 10,000, Booth, 6.3c and 4.3c.

Bayview, 7,500, Booth, 5.3c and 4c.

P. Dorreen, 9,000, Booth, 6.2c and 4.2c.

Morris H., 12,000, Cold Storage, 5.3c and 4.1c

Gulvik, 10,000, Cold Storage, 6.2c and 4c.

Southend, 13,000, Cold Storage, 6.3c and 4.3c.

Sea Maid, 10,000, and Sealabard, 1,200, Cold Storage, 5c and 4c.

Alken, 12,000, Atlin, 5.5c and 4c.

American

Wireless, 11,000, and Viking, 12,000, Cold Storage, 7c and 45c.

STEVE KING

NEXT TO ORMES DRUG STORE

Spring Suits and Light Coats

Call and Look Over

ROYAL YORK Clothing Samples for Spring, Suit (to measure) **$27.50**

W. R. JOHNSTON Make Suit (to measure), $22.50 to **$30.00**

Good Fit Guaranteed

SPRING LIGHT COATS, New Belted Backs, up from **$15.50**

Third Avenue Phone Green 85

THE DAILY NEWS.

PRINCE RUPERT - BRITISH COLUMBIA

Published Every Afternoon, Except Sunday, by Prince Rupert Daily News, Limited, Third Avenue

H. F. PULLEN - - - Managing-Editor

SUBSCRIPTION RATES

City delivery, by mail or carrier, yearly period, paid in advance	$5.00
For lesser periods, paid in advance, per week	.10
By mail to all parts of British Columbia, the British Empire and United States, paid in advance, per year	3.00

Member of Audit Bureau of Circulations

DAILY EDITION Friday, March 16, 1934

MAJOR DOUGLAS

Major Douglas, the apostle of a new school of economics, has been asked to address the Legislatures of British Columbia and Alberta He has already laid his scheme, known as "Douglas Social Credits," before the people and ruling bodies of Australia and has also done the same for the British House of Commons.

The Douglas scheme is designed to strike a better balance between producer and purchaser, insuring a much better distribution of goods by assuring that purchasing power equal producing power at all times. Unlike socialism it does not do away with private initiative but at the same time it protects the mentally and physically weak and is designed to bring about a higher standard of living by putting greater purchasing power in the hands of the mass of the people.

One supporter of the scheme in Prince Rupert recently said he had in mind three great economists on a progressive scale. These were Adam Smith, Karl Marx and Major Douglas. Douglas built on the theories of the other two and produced a thoroughly workable scheme.

The Douglas scheme is decidedly revolutionary in character. It provides for the shelving of many old ideas. So new and hopeful is it that time must be taken to think it over before adopting or rejecting it. Many prominent people in Britain are actively urging it and Australia is said to have taken it up with great enthusiasm. Something like a dozen books have been written about it, but very few people in Prince Rupert have even heard about it.

Today the mind of the people is receptive to new ideas. The avidity with which many turned to the C. C. F. is an indication that they realize something radical must be done. Others have turned to some form of fascism as the cure but few are satisfied that any of the much touted new schemes would be a great improvement on the old. The people are still searching and if Major Douglas has a scheme that will bring relief to a troubled world, it will not be difficult to persuade them to accept it. At any rate it will be interesting to hear about it and to compare it with the other schemes for economic salvation. Half a million people in Australia are said to be fully persuaded that he is the man of the hour and that his scheme will be the one that will save the world from chaos.

MAY BE ELECTION SOON

It is possible that a federal election will take place sooner than we think. Eastern journals speak of it as a probability and a dispatch from Ottawa yesterday mentioned the probability that the rejection of the waterways scheme by the United States Senate might precipitate an election. At any rate it is wise to be prepared for eventualities.

ECZEMA RASHES & OTHER SKIN TROUBLES

Soothed & Healed by Zam-Buk.

Ointment 50c.— Medicinal Soap 25c.

EQUATORIAL S. AMERICA

Roy Van der Sluys Tells Members Of Rotary Club of 2400-Mile Jaunt Through Jungles

Describing a trip of 2400 miles made beneath the blazing sun of equatorial South America from Georgetown in British Guiana up the Messiquibo River, across to the Amazon and down the latter and on to Para on the sea coast of Brazil, Roy Van der Sluys entertained the Rotary Club at its luncheon for nearly half an hour yesterday afternoon telling of his experiences and describing the people, the animals and insects and other natural history of that vast but difficult country. He went as an assistant to a scientific party headed by Professor Metchnikoff, there being twelve white people and twenty native carriers making the trip. The white men were mostly scientists, studying more particularly those problems having to do with the successful settlement of the country.

The country was difficult to traverse, about ten miles a day being all they could average. The jungle was so thick that it was possible to pass through it only by following the waterways. An outboard motorboat was used but most of the material and scientific instruments had to be packed. They dressed in thin white suits with gauze covering for the hands and other exposed parts of the body to protect against insects.

Mr. Van der Sluys told of the depradations of the termites or ants. These built houses of mud which were constructed in compartments, the lower floor being used as a sort of reception hall. Above was where the eggs were laid and the young raised. Food was stored at the top. The ants destroyed wooden buildings and usually the houses were built with the bases in water to protect them. The wood used was ligna vitae, so hard that an axe would not chop it.

Another curious creature they came across was the little piranha or tiger fish. The jaws of these tiny creatures were so powerful that they could bite off the end of the finger. They went in schools and often attacked crocodiles. They seized on the great creatures at every vantage point and some even jumped into their open mouths and attacked them from within. He saw a number of the reptiles that had been killed by these little fish.

Another fish that was very interesting was the mud springer, a small creature that lived on land or water, having both gills and lungs. When out of the water they proceeded by a series of little jumps and were found even at the tops of trees.

Many hardships were endured, so much so that the speaker said he would not go over the same ground again for half a million dollars.

John Dybhavn president of the club, was in the chair.

INDICTMENT OF MURDER

Grand Jury Puts Well Known Wall Street Broker on Trial Following Woman's Death

NEW YORK, March 16:—Arthur W. Morse, Wall Street broker, was indicted yesterday by a Grand Jury on a charge of murder in the first degree in connection with the death of Mrs. Edna Leavett of Brookline, Mass.

PR. GEORGE HELD HERE

Steamer Prince Rupert Sails For Vancouver on Schedule Instead Of Entering Dry Dock

Instead of being withdrawn from service here last evening with a view to entering the local dry dock this morning to commence annual overhaul, the C. N. R. steamer Prince Rupert, Capt. Neil McLean, under last minute instructions from headquarters, changed her plans and, instead, remained in regular service by sailing at 3:15 this morning for Vancouver, having been detained through the lateness of the train, delayed by slides in Bulkley Canyon, in arriving from the east with passengers. The steamer Prince George, Capt. H. E. Nedden, which was all ready to take over the service from the Prince Rupert with the sailing for the south following completion of repairs and annual overhaul at the local dry dock, is still here today awaiting orders.

While there was a good deal of local theorizing as to the reason for the original plans for the switch of steamers not being carried out last evening, no information was available in official quarters locally. It seemed reasonable to assume, however, that, for some cause, the switch of steamers was merely delayed and that probably it would take place next week here instead of this week.

As far as could be learned, there appeared to be no reason to expect that a change was contemplated from the definite policy laid down last year by both government and steamship heads that it was the future intention to use the company's own shipyard here for the overhauling of the company's own ships.

Kidnapping Plot Against Heiress

Special Guard Placed Over Home of Mrs. Frederica Fry del Guercio In Connecticut

GREENWICH, Conn., March 16:—A reported plot to kidnap either Mrs. Frederica Fry del Guercio, $8,000,000 heiress, or her son caused a guard to be placed over their home here yesterday.

Exchange Rates at New York-Montreal

MONTREAL, March 16:—The British pound sterling was trading at $5.10 here yesterday afternoon.

NEW YORK, March 16:—The British pound sterling was selling at $5.09⅞ in the local foreign exchange market yesterday afternoon while the Canadian dollar was trading at 99 31-32c.

Donations For Books

The following donations have been received for the Public Library new book fund:

Previously acknowledged	102.00
G. A. Woodland	3.00
Capt. H. Orminston	1.00
Geo. Eckerman	1.00
Tom Lee	1.00
R. A. Sime	1.00
W. McLean	1.00
Friend	1.00
Friend	.50
Wizner Bryant	.50
Roy Van der Sluys	1.00
F. W. Wesch	5.00
Miss S. A. Mills	1.00
	119.00

CHURCH NOTICES

ANNUNCIATION CHURCH

MISSION

During this week masses will be at 7 and 8 a.m. and evening service at 7:30

One of the features of the Mission will be the Question Box at the evening service

The Missionary will be glad to answer any questions concerning Catholic teaching

Non-Catholics cordially invited

DOLLAR DAY

Saturday - Fraser & Payne's

Saturday Closing 8 p.m.

ORIENT FULL FASHIONED SILK HOSE
Guaranteed Pure Thread Silk Hose, Orient make. Substandards, cradle foot, French heel in all the newest shades, all sizes, 25 doz. Special for Dollar Day, 2 pair for **$1.00**

RAYON SILK PRINCESS SLIPS
Assorted shades lace trimmed Princess Slips; Dollar Day Special, 2 for **$1.00**

RAYON SILK NON-RUN BLOOMERS
50 Doz. Ladies' Non-Run Rayon Silk Bloomers, all sizes and assorted shades, dull finish Dollar Day Special, 3 pair for **$1.00**

LADIES' SILK & WOOL VESTS
Silk & Wool Vests, fancy trim, sizes, small, medium and large, extra good quality Dollar Day Special, 2 for **$1.00**

Bloomers to match 2 for **$1.00**

CHILDREN'S SILK & WOOL VESTS
Silk & Wool Vests, extra good quality, sizes 6 to 14, Dollar Day Special, 3 for **$1.00**
Bloomers to match 3 for **$1.00**

SUEDE TAFFETA PRINCESS SLIPS
25 Doz. assorted shades, made up in fitting style plain and lace trimmed styles Dollar Day Special, each **$1.00**

SEA SHELL KNITTING WOOL
4-Ply Pure Botany Wool, 20 shades to choose from Dollar Day 7 1-oz. balls for **$1.00**

IMPORTED PRINTED VOILES
Beautiful designs in Imported Printed Voiles, fast colors, several designs to choose from, 38 inches wide Dollar Day, 2 yards for **$1.00**

DRAPERY & CURTAIN FABRICS
Genuine Swiss clip dot Marquesette, ruffled and tape edge, assorted colored spots Dollar Day, 3 yards for **$1.00**

BUNGALOE NETS
Assorted designs, ivory and cream shades, 36 inches wide, very neat patterns Dollar Day, 4 yards for **$1.00**

SCOTCH MADRAS
Scotch Madras curtain fabrics, assorted designs, 44 inches wide Dollar Day, 3 yards for **$1.00**

ENGLISH SHADOW CLOTHS
Assorted designs and colorings, 48 inches wide, fast colors Special for Dollar Day, 2 yards for **$1.00**

SILK DRAPERY DAMASK
50 Inches wide, all Silk Drapery Damask, 4 shades, reg. value $1.75 and $1.95 Dollar Day Special, yard **$1.00**

50 DOZ. PRINT PORCH DRESSES
Fast colored prints, assorted patterns and styles; Dollar Day Special, each **79c**

LADIES' ANKLE SOCKS
Assorted colors, extra good quality, heavy weight, all sizes Dollar Day Special, 4 pair for **$1.00**

LADIES' SILK & LISLE BALBRIGGAN VESTS & BLOOMERS
4 shades of pink, peach and white, all sizes, extra good quality Dollar Day Special, 3 vests for **$1.00**
3 bloomers for **$.100**

NEW SEASON'S PRINTS, 75 PATTERNS TO CHOOSE FROM
All new designs, all 36 inches wide, absolutely fast colors, Extra Special for Dollar Day, 5 yards for **$1.00**

HOLLIN'S ENGLISH PRINTS
New spring designs, pique prints, guaranteed fast colors, 36 inches wide, 15 designs; Dollar Day Special, 3 yards for **$1.00**

WOOL TARTANS
Assorted Tartans, 36 inches wide, Extra Special value Dollar Day 2 yds. **$1.00**

WHITE FLANNELETTE
Good firm make, soft and fleecy, 28 inches wide; Dollar Day, 7 yards for **$1.00**

WINDOW SHADES
Standard size, cream or green, size 60x36 inches, mounted on good quality spring roller with fittings complete; Dollar Day, each **69c**

EXTENDING SASH CURTAIN RODS
Flat extension Sash Rods, size 22 to 36 inches, complete with fittings Dollar Day, 3 rods for **25c**

TEA TOWELS
Extra large size 22x34 inches, red and blue cross bar, very absorbent Dollar Day, 5 towels for **$1.00**

MEN'S & BOYS' DEPARTMENT
Boys' Navy Cord Pants, best quality cord, well made, full cut; sizes 8, 10, 12 years Special for Dollar Day, pair **$1.75**

BOYS' TWEED LONG PANTS
Assorted hard wearing Tweeds, Boys' Long Pants, sizes 12 to 14 years Dollar Day Special, pair **$1.00**

MEN'S PURE WOOL WORK SOCKS
Pure Wool Work Socks, good heavy weight, natural and grey color Dollar Day, 5 pair for **$1.00**

BOYS' SWEAT SHIRTS
Boys' Sweat Shirts with zipper front in colors of white, blue and green Dollar Day, each **$1.15**

ENGLISH CRETONNE
Assorted designs, all new patterns, fast colors. Dollar Day Special 7 yards for **$1.00**

TOWELS — 100 Doz. Turkish Towels, run of the mill, at just half regular price, in 3 groups; Special for Dollar Day

Group 1— 5 Towels for $1.00
Group 2— 3 Towels for $1.00
Group 3— 2 Towels for $1.00

Today's Weather

Terrace—Cloudy, calm, 38.
Anyox—Raining, calm, 40.
Stewart—Cloudy, calm, 31.
Hazelton—Cloudy, calm, 38.
Smithers—Cloudy, calm, mild.
Burns Lake—Bright, calm, 24.
Dead Tree Point—Overcast, calm; barometer, 30.24; temperature, 48; sea smooth.
Triple Island—Cloudy, moderate westerly wind; moderate sea.
Langara Island—Overcast, calm; sea moderate.

FRESH MILK AND CREAM DAILY
VALENTIN DAIRY
Phone 657

The AUCTIONEER
Packing—Crating—Wrapping & General Furniture Repairs
List your goods with me
Phone—Black 128
GEO. J. DAWES

ROSE, COWAN & LATTA Ltd.
Printers and Stationers

Erasers	Fountain Pens
Exercise Books	Files, Shannon
Expanding Files	Files, Clip
Examination Cap	Glue
Eversharp Leads	Graph Paper
Filing Folders	Gummed Labels
Finger Cones	Gummed Reinforcements
Fasteners, Paper	Gummed Stars
Foolscap Paper	Gummed Tape, Kraft

Besner Block, Third St., Phone 234

MURESCO
You will find Muresco one of the most easily applied of all wall finishes. It is beautiful, economical and durable
75c per package
18 Popular Tints to Choose From
GORDON'S HARDWARE Phone 311 McBride St

ORANGE PEKOE BLEND
"SALADA" TEA
"Fresh from the Gardens"

CANDIES

For SAINT PATRICK'S PARTIES

MINTS AND HARD CANDIES

Whoever the colleen may be, you may be sure that she will like these grand candies on St. Patrick's Day. Or if you're having a party, be sure that you have an ample supply on hand.

SPECIAL OFFER THIS WEEK

lb. Moir's Chocolates 50c
1 lb. Ganong's Chocolates 70c
Marachino Cherries, Page & Shaw, 1-lb. box 70c
Special St. Patrick's Offer

EASTER NOVELTIES
A new assortment to choose from at very reasonable prices. Come in and see them.

Ormes Ltd.
The Pioneer Druggists
The Rexall Store Phones: 81 & 82

SPECIAL CLUBBING OFFER

Pictorial Review and the National Home Monthly

at a very low rate. By sending in your subscription now, either new or renewal, you receive:

(Delivered in the City)
The Daily News, one year $5.00
Pictorial Review, one year 1.00
National Home Monthly, one year . 1.00
Total value $7.00
All Three for $5.50

(By Mail to Points Outside Prince Rupert)
The Daily News, one year $3.00
Pictorial Review, one year 1.00
National Home Monthly, one year . 1.00
Total value $5.00
All Three for $3.50

The Daily News, Phone 98

UNION STEAMSHIPS LIMITED

Steamers leave Prince Rupert for Vancouver:—
T.S.S. CATALA EVERY TUESDAY, 1:30 P.M.
Via Ocean Falls and Waypoints, arriving Vancouver Thursday afternoon.
T.S.S. CARDENA EVERY FRIDAY MIDNIGHT
Arriving Vancouver, Monday A.M.
Weekly sailings to Port Simpson, Alice Arm, Anyox, Stewart and Naas River points. Leave Prince Rupert Sunday, p.m.
Further information regarding all sailings and tickets at —
PRINCE RUPERT AGENCY: Third Avenue. Phone 568

If your paper does not arrive, telephone the office

LOCAL NEWS NOTES

We buy anything in gold. Premium prices. Max Heilbroner.

All roads lead to "Demers." Come to the spring opening Friday and Saturday. All ladies welcome. (64)

Eric Dingwell sailed this morning on the Prince Rupert for Powell River. It is possible he may locate at the paper town.

William Miller of the Seaview Grocery sailed yesterday afternoon on the Princess Norah for Vancouver where he will spend a few days on business.

Miss R. Dunro of Port Clements who arrived in the city on the ss. Prince John yesterday from the Queen Charlotte Islands, sailed this morning on the Prince Rupert for Vancouver

Robert Lindenberger, Seattle cannery operator, who has been on a business trip to Alaska, was a passenger aboard the Princess Norah yesterday afternoon returning south.

SOURED ON THE WORLD?—THAT'S LIVER

Wake up your Liver Bile —No Calomel necessary

Many people who feel sour, sluggish and generally wretched make the mistake of taking salts, oil, mineral water, laxative candy or chewing gum, or roughage which only move the bowels and ignore the liver.

What you need is to wake up your liver bile. Start your liver pouring the daily two pounds of liquid bile into your bowels. Get your stomach and intestines working as they should, once more.

Carter's Little Liver Pills will soon fix you up. Purely vegetable. Safe. Sure. Quick. Ask for them by name. Refuse substitutes. 25c at all druggists. 31

The fire department was called at 6 o'clock last evening to a smoke scare in the City Hall. It was only smoke from the cookstove in the jail penetrating the general office above.

William Dann, well known mining man, who arrived in the city earlier in the week from the north, sailed this morning on the Prince Rupert for a business trip to Vancouver.

Mrs. McPherson, wife of H. G. McPherson, well known Whitehorse druggist, was a passenger aboard the Princess Norah yesterdayday afternoon going through on a vacation trip to Vancouver.

Three were some thirty passengers aboard the steamer Princess Norah which was in port from 3:45 to 5 o'clock yesterday afternoon southbound from Skagway to Vancouver. Half a-dozen persons disembarked from the vessel here while three boarded her here for Vancouver.

Hotel Arrivals

Royal

John Aspholin, city; J. Hong and George Sam, Vancouver; T. Mc Quillan, Mr. and Mrs. T. Clough and N. Fundeck, city; Dudley Little and Stanley Olsen, Terrace; J. E. O'Brien, Usk.

Central

H. Anderson and C. Johnson, city; Len Mude, Vancouver; J. Haaland, Oona River; H. Andersen, city.

Prince Rupert

James Martin, Massett; Mrs. Richardson and Mrs. Hellawell, Tlell; W. A. Allen and L. H. Chapman, Vancouver; J. T. Burchill, Port Essington.

First Anniversary
SALE
REGAL SHOP
Saturday Only

Thrush Wool 8 for $1
Dove Butterfly 7 for $1
Andalusian Silvertwist 5 for $1
Fairy Tweed 4 for 90c

See Our Window For Other Bargains

Just received new shipment of Spring Hats, Jabours Ltd.

Don't forget St. Patrick's Supper and Concert, Catholic Hall, March 17. Supper served 6 to 8.

Annual general meeting Prince Rupert Tennis Club, 8 o'clock tonight, City Hall.

Mrs. R. A. Harlow, who has been paying a brief visit to the city, leaves by this afternoon's train on her return to her home in Prince George.

Staff Sergeant Alex McNeill, provincial police, returned to the city on the Princess Norah yesterday afternoon following a two-weeks' trip to Atlin on official duties.

See Demers mannequin display today and tomorrow, 3 to 6.

James E. Nimmo, Victoria school teacher, who has been in Ketchikan for the past few weeks, was a passenger aboard the ss. Princess Norah yesterday returning to his home in the south.

Miss Esther Virginia Kaser, daughter of Dr. E. H. Kaser, well known Juneau dentist, was a passenger aboard the Princess Norah yesterday afternoon going through for a holiday trip to Seattle.

Fred R. Henning, well known Juneau clothing merchant, was a passenger aboard the Princess Norah yesterday afternoon going through for a trip to Seattle. His wife has been in the south for some time.

Capt. Gladys Bray, who has been stationed at Petersburg, Alaska, as Salvation Army officer, arrived in the city on the Princess Norah yesterday afternoon from the north and will proceed from here to Edmonton.

Alfred Adams and George Jones of Massett, who arrived in the city yesterday morning from the Islands to take up fisheries matters here for the Massett natives, will sail by the Prince John tonight on their return home.

A. L. McConnell, travelling auditor for the Canadian Pacific Railway, British Columbia Coast Steamship Service, was a passenger aboard the Princess Norah yesterday afternoon returning to Vancouver after having made the round trip to Juneau on official duties.

FOR COLDS, SORE THROAT ETC.
Mentholatum
The Healing Cream
MADE IN CANADA

Ideal Cleaners
OPEN
In New Premises
Cor. McBride & Fifth
CLEANING, REPAIRING, DYEING, ETC.

For Your Health
Chiropractic
Ultra Violet Rays
Intra Red Rays
Massage
All at Reasonable Prices
W. C. ASPINALL D.C.
(Chiropractor)
Green 241 Phones Green 849
Exchange Block

Advertise in the Daily News

Annette's ...
Birthday Sale
Saturday, March 17

DRESSES, in Prints, Crepes, Satins, Georgettes for afternoon or evening wear
Birthday Sale Special . $4.00

RAINCOATS, Reg. values to $6.95, sizes from 16 to 40
Birthday Sale Special .. $3.00

Silk Hose, sizes 8½ to 10
Birthday Sale Special 25c

KNITTED SUITS, VELVET SUITS, Sizes 14 to 20, reg. to $9.95
Birthday Sale Special .. $3.00

WAISTS, Novelty short sleeves, in lace, angelskin, crepes, etc.
Birthday Sale Special .. $1.00

Silk & Wool Shirts and Pantees in flesh only
Birthday Sale Special, each 50c

ANNETTE LADIES' WEAR CO. LIMITED
THE STORE OF THE BETTER DRESSED FOR LESS

Mrs. Picyler of Vancouver, who has been visiting for the past week or so in the city, sailed yesterday afternoon by the Princess Norah on her return south.

W. L. Larkworthy, well known New Hazelton merchant, arrived in the city on this morning's train from the interior and sailed on the Prince Rupert for a business trip to Vancouver.

Announcements

Oddfellows old time dance March 16.

St. Patrick's Supper and Concert March 17, Catholic Hall.

Presbyterian St. Patrick tea March 21.

Philharmonic Society concert, Presbyterian Church, March 23, at 8:30 p.m.

Queen Mary bridge and dance, April 2.

United Easter Sale, April 4.

Colonial Fair Cathedral Hall, April 5.

Presbyterian Easter Sale April 12.

C. N. R. A. Anniversary Ball, April 13.

St. Peter's Church Sale April 19.

Spinsters' Spree Cambrai Chapter, April 27.

Moose Hall
TONIGHT
MASQUERADE DANCE
9:30 P.M.
Two cash prizes for the best Hard Times Costume.
Two cash prizes for best Comic Costume.
Buffet Supper
Adm. 35c. and 25c.

Prince Rupert
DRY DOCK AND SHIPYARD
Operating three Dry Docks
Total capacity 20,000 tons
Shipbuilders and Ship Repairers for Steel and Wood Vessels
Iron and Brass Casting
Electric and Acetylene Welding
60-ton Derrick for Heavy Lifts
Sawmill and Mining Machinery Repaired and Overhauled

Saturday Specials
Sterling Food Markets Ltd.
Phone 62 Phone 63

2 lbs. Country PORK SAUSAGE 25c Style

LAMB
SHOULDER lb. 15c
BREAST lb. 10c
STEW 3 lbs. 25c

Milk VEAL Fed
SHLD. ROAST lb. 15c
RUMP ROAST lb. 18c
STEW 3 lbs. 25c

BEEF
POT ROAST lb. 12c
SHLD. ROAST lb. 15c
BRISKET 3 lbs. 25c

Shamrock Carton EGGS Grade Large A 25c Doz.

PORK SPARE RIBS lb. 10c
STERLING COMET SPECIAL
FRESH SIDE PORK 2 lbs. 25c
BABY BEEF LIVER per lb. 15c
Sterling Pekoe TEA per lb. 40c
Comet BUTTER 3 lbs. ... $1.00

2 lbs. PEANUT BUTTER 25c

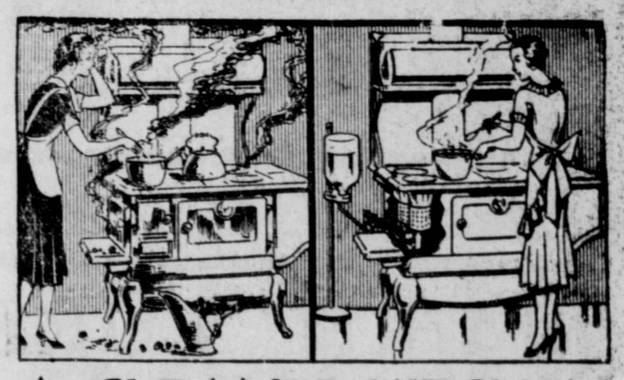

A CLEANER KITCHEN and A COSIER HOME with "SILENT GLOW"

Take a good look at these two pictures—the stove is the same in both, but what a difference in cleanliness and convenience! Which is the happier woman? A Silent Glow Oil Burner installed in your present range, heater or furnace saves labour and is positively clean, silent, free from smoke, soot and odor. It gives a *steady, even heat* which you can adjust or regulate by the turn of a valve. No labour, no watching and absolutely safe. Burns cheap fuel oil. Each burner is guaranteed in writing for five years. See the Silent Glow before you buy.

IT LIGHTS QUICKER—GIVES MORE HEAT—BURNS LESS OIL AND MORE AIR PER UNIT OF HEAT GENERATED.

SILENT GLOW OIL BURNER
TRADE MARK REG. IN CAN. AND U.S. PAT. OFF.
$42 UP

Makers of Silent Glow Pilgrim Heaters for homes, camps, etc., and Silent Glow Power Burners for heating large homes, apartments and other large buildings.

SMITH & MALLET
Plumbing and Heating
257 Third Ave. Phone 174

Daily News Want Ads Bring Results

SPORT NEWS

"Fancypants" and His Lady Friends

MAX BAER AND JUNE KNIGHT

LOS ANGELES, March 14:—Max Baer, giant Californian aspirant for the world's heavyweight boxing championship, has entered a $150,000 counter damage suit against Bea Starr, trapeze performer, who recently started suit against him for breach of promise. Baer claims that Miss Starr's action against him is all a publicity stunt and that he never even met the girl. (The above picture shows "Fancypants Max" having strawberry sundae or sumpin' with another of his lady friends, June Knight, also a Broadway luminary.) Dispatches announce that negotiations have been closed for a title bout at Long Island on June 14 between Baer and Primo Carnera, world's heavyweight champion.

Insist on "GRANT'S BEST PROCURABLE"—The Original
For Sale at Vendors or direct from "Mail Order Dept." Liquor Control Board, 47 Beatty St., Vancouver

GRANT'S
"BEST PROCURABLE"
PURE SCOTCH WHISKY
RICHEST IN FINEST HIGHLAND MALT
Bottled and guaranteed by William Grant & Sons Limited Glenfiddich and Balvenie-Glenlivet Distilleries, Dufftown & Glasgow, Scotland.

This advertisement is not published or displayed by the Liquor Control Board or the Government of British Columbia

FURS! FURS!
To Trappers and Dealers
50,000 RATS, 5,000 BEAVER wanted to fill our orders at once, and prepared to pay you top market prices. Can also use all other FURS at full market value. For prompt returns, honest grading, a square deal, and full market value, ship all your FURS to us. A trial shipment will convince you.
PAPPAS FURS
P. O. BOX 367 PRINCE RUPERT, B.C.

The concentrated goodness of prime beef is in
BOVRIL
Awarded over 140 gold medals and diplomas 66

TITLE IS SETTLED

Grotto Comes Up From Behind to Capture Billiard Honors For Season

Grotto won the city team billiard championship last night by defeating Canadian Legion 1161 to 1053 in the final of the two-match play-off, thus overcoming a twelve point lead which the Legion had taken in the first match. The aggregate score for the two matches was 2275 to 2179, giving the Grotto a 96 point lead.

Individual scores were as follows:

Alex Murray (Canadian Legion), 108; Don Brown, Grotto, 200.

Charlie Baptie, 200; Earl Batt, 179.

Jack Judge, 200; George Howe, 187.

Alex Harvey, 186; John May, 200.

C. L. Youngman, 159; Bert Morgan, 200.

M. M. Lamb, 200; S. D. Macdonald, 195.

Canada Geese Return North

Migratory Birds Back at Jack Miner's Sanctuary in Ontario From South

KINGSVILLE, Ont., March 16:—First contingent of migrating Canada geese have arrived from the south at Jack Miner's sanctuary here following their annual absence.

Toronto Man Is Held at Buffalo On Theft Charge

BUFFALO, N.Y. March 16:—Police here are holding Syver Christopherson, aged 75, of Toronto on a charge of grand larceny laid by M. Greenburg of Buffalo in connection with a $2000 stock transaction.

Today's Stocks

(Courtesy S. D. Johnson Co.)

New York

U. S. Steel, 52⅝.
American Can, 100.
Allied Chemicals, 149½.
American Telephone, 119½.
General Motors, 37⅜.
U. S. Smelting, 118¾.

Toronto

Inter. Nickel, 26.30.
Dome, 36.60.
Teck Hughes, 6.75.
McIntyre, 42.75.
Sylvanite, 2.60.
Brazilian, 11⅞.
C. P. R., 17⅛.
Ford A, 23.

Vancouver

Alexandria, .07.
B. C. Nickel, .70½.
Bayview, .02.
Big Missouri, .38.
Bralorne, 12.35.
B. R. Cons., .43½.
B. R. X. Gold, .78.
Butte I. X. L., .29.
Cariboo Quartz, 2.32.
Dunwell, .30.
Georgia River, .04½.
Golconda, .49.
Hercules Con., .05¾.
Indian, .03.
Minto, 34½
Meridian, .20.
Morning Star, .43.
Native Son, .06¾.
National Silver, .05.
Noble Five, .14½.
Pend Oreille, 1.16.
Porter Idaho, .13½.
Premier, 1.55
Reeves McDonald, .17.
Reward, .09¾.
Reno, 1.08.
Silver Crest, .02½.
Salmon Gold, .28½
Taylor Bridge, .79.
Wayside, .40.
United Empire, .21.
Whitewater, .07¾.
Waverly Tangier, .21.
Dentonia, .65

Columario, .84½.

What people are saying about this NEW Kellogg Cereal

"Mother, can I have some of those new wheat flakes? It's a long time before supper"

"Yes, you can go out to the kitchen and fix them yourself"

Now taste WHEAT that's SUPER CRISP!

CHILDREN delight in the crispness and flavor of Kellogg's Whole Wheat Flakes. And mothers like to see them eat plenty of these wholesome new flakes.

For they are whole wheat. Nourishing, easy to digest. Almost a meal in a bowlful.

And Kellogg's Whole Wheat Flakes are so economical. Compare the size of the *big* red-and-green *package*. Many servings at a cost of only a few pennies.

Get this new cereal from your grocer. Ready to eat with milk or cream. The *crispest, crunchiest* wheat you ever tasted, thanks to a new Kellogg discovery!

Look for the *big* red-and-green *package*. Made by Kellogg in London, Ontario.

Hockey Scores

Boston 3, New York Rangers 2.
Detroit 4, Canadiens 1.
New York Americans 3, Ottawa 2.
Chicago 2, Toronto 1.

GAMES CANCELLED

Three games deferred from last week's Billiard League fixture between Grotto and Elks have been cancelled as they had no bearing on league honors for the season.

WANT ADS for RESULTS

OGDEN'S CUT PLUG
MORE FRIENDS EVERY DAY
A few men tried it – – told their friends and they told others – – that's how the fame of Ogden's cut plug has spread – – and only a quality smoking tobacco could make new friends every day and still keep the old ones.
OGDEN'S CUT PLUG
If you "roll your own," use Ogden's fine cut cigarette tobacco.

Let the Daily News Classified Ads. work for you.

CLASSIFIED ADVERTISEMENTS

For rent, for sale and all other small advertisements in this section charged at the rate of 2 cents a word per insertion with six insertions for the price of four. By the month the charge is 25c a word. No advertisement taken for less than 50c.

FOR SALE

FURNITURE for sale. Apply 308 9th Ave. West.

FOR RENT

HOUSES to rent. Hart.

VERNON Apartments housekeeping rooms, newly renovated. 141 2nd Avenue. Phone Red 421.

MALE HELP WANTED

FREE. Accountancy, Bookkeeping. Complete Home Study Course. 120 Booklets, all instruction, coaching, absolutely free. Your only expense is postage on lessons. Chief object of Free Course Offer, is to introduct our system in new areas. Full particulars. Advertising Secretary, Office 202 G, 74 King East, Toronto.

PAINTERS

PAINTING and Paperhanging Moller, Phone Red 802.

HAIRDRESSER

PERMANENT WAVING!

Cluster Curl: Latest Styles

NELSON'S BEAUTY SHOPPE

PRIVATE BILL NOTICE

NOTICE is hereby given that an application will be made to the Legislative Assembly of the Province of British Columbia at its next session by the Canadian North-Eastern Railway Company (formerly known as the Portland Canal Short Line Railway Company) for an Act extending the time for the completion of the lines of railway which the Canadian North-Eastern Railway Company was, by the "Portland Canal Short Line Act Amendment Act, 1911," and the "Canadian North-Eastern Railway Company Act, 1929," authorized to construct, and fixing the time for the completion of said lines and said branch lines.

DATED at Trail, B.C., this 26th day of January, 1934.

R. C. CROWE,
Solicitor for Canadian North-Eastern Railway Company.

AUCTION SALE

Timber Sale X16553

There will be offered for sale at Public Auction, at noon on the Fourth (4th) day of April, 1934, in the office of the District Forester, Prince Rupert, B.C., the Licence X16553 to cut 1,625,000 F.B.M. of Spruce, Cedar and Hemlock on an area situated on Echo Harbour, Darwin Sound, Queen Charlotte Islands Land District.

One year will be allowed for removal of timber.

"Provided any one unable to attend the auction in person may submit tender to be opened at the hour of auction and treated as one bid."

Further particulars may be obtained from the Chief Forester, Victoria, B.C. the District Forester, Prince Rupert, B.C.

GOVERNMENT LIQUOR ACT

Notice of Application for Beer Licence

NOTICE is hereby given that on the 15th day of April next the undersigned intends to apply to the Liquor Control Board for a licence in respect of premises, being part of the building known as the Haysport Hotel at Haysport, British Columbia, upon the lands described as Lots 53 and 54, Block 11, Townsite of Haysport, Prince Rupert Land Registration District, in the Province of British Columbia, for the sale of beer by the glass or by open bottle for consumption on the premises or by closed bottle for consumption elsewhere.

DATED this 10th day of March, 1934.

MARIE ANN DUPUIS
Applicant

GARDEN SEED

HAVE A GOOD GARDEN. Plenty of everything to eat fresh—and for winter. McFayden's Seeds cost so little and grow so much—3c. to 4c. per packet. Big Oversize Packets. New Crop. Fresh, Tested Seeds. Over 150,000 satisfied customers last season. Investigate. CLIP THIS AD and get Large Packet Beautiful Flowers FREE—or send 25c. for 10 Big Packets regular vegetables with Splendid Coupon good for 25c. on first order. (Coin preferred; stamps accepted.) McFayden Seed Co., Princess and Market Sts., Winnipeg, Man. 66

CERTIFICATES OF IMPROVEMENTS

Tulsuquah Bonanza, Tulsuquah Chief, Tulsuquah Bald Eagle, and Tulsuquah Elva Fraction, Mineral Claims.

Situate in the Atlin Mining Division of Cassiar District.

Where located: Left Bank of Tulsuquah River.

TAKE NOTICE that H. McN. Fraser, acting as agent for Taku Mines Company Limited, Free Miner's Certificate No. 73408 D; J. O. Kirkham, Free Miner's Certificate No. 73409 D; Carl Carlson, Free Miner's Certificate No. 73413 D; Glen A. Kirkham, Free Miner's Certificate No. 73410 D; and George L. Johnson, Free Miner's Certificate No. 73412 D; intends, sixty days from the date hereof, to apply to the Mining Recorder for Certificates of Improvements for the purpose of obtaining Crown Grants of the above claims.

AND further take notice that action, under Section 85 of the "Mineral Act" must be commenced before the issuance of such Certificates of Improvements.

Dated this 20th day of February, 1934.

IN PROBATE

IN THE SUPREME COURT OF BRITISH COLUMBIA

IN THE MATTER OF THE "ADMINISTRATION ACT"

and

IN THE MATTER OF THE ESTATE OF DONALD MacRITCHIE, DECEASED.

TAKE NOTICE that by order of His Honor, W. E. Fisher, the 5th day of March, A.D. 1934, I was appointed Administrator of the estate of Donald MacRitchie, deceased, and all parties having claims against the said estate are hereby required to furnish same, properly verified, to me on or before the 9th day of April, A.D. 1934, and all parties indebted to the estate are required to pay the amount of their indebtedness to me forthwith.

NORMAN A. WATT,
Official Administrator
Prince Rupert, B.C.

Dated the 6th day of March, A.D. 1934.

LAND REGISTRY ACT

Re: Certificate of Title No. 11346-I, to Lot 24, Block 33, Section 8, Map 923, City of Prince Rupert.

WHEREAS proof of loss of the above Certificate of Title issued in the name of Bert L. Clayton, has been filed in this office, notice is hereby given that I shall, at the expiration of one month from the date of the first publication hereof, issue a provisional Certificate of Title in lieu of said lost Certificate, unless in the meantime valid objection be made to me in writing.

DATED at the Land Registry Office, Prince Rupert, B.C., this 15th day of February, A.D. 1934.

ANDREW THOMPSON,
Deputy Registrar.

FOUND

FOUND— Single Yale Junior key. Apply Daily News.

TRANSFERS

GARDEN Soil $2.50 a load. Cameron's Transfer. Phone 177. tf

IN THE SUPREME COURT OF BRITISH COLUMBIA

IN PROBATE

IN THE MATTER OF THE "ADMINISTRATION ACT"

and

IN THE MATTER OF THE ESTATE OF FRANK RIVA, otherwise known as Frank Reva, Deceased, Intestate.

TAKE NOTICE that by order of His Honour Judge Fisher, Local Judge of the Supreme Court of British Columbia, made the 5th day of March 1934 I was appointed Administrator of the estate of the above-named deceased. All persons having claims against the said estate are hereby required to furnish same, properly verified, to me on or before the 7th day of April 1934, otherwise disposition of the said estate will be made without regard thereto. All parties indebted to the said estate are required to pay the amount of their indebtedness to me forthwith.

NORMAN A. WATT,
Prince Rupert, B.C.

DATED this 7th day of March, A.D. 1934.

Action A-Plenty When Australian Horses Vie For Lead

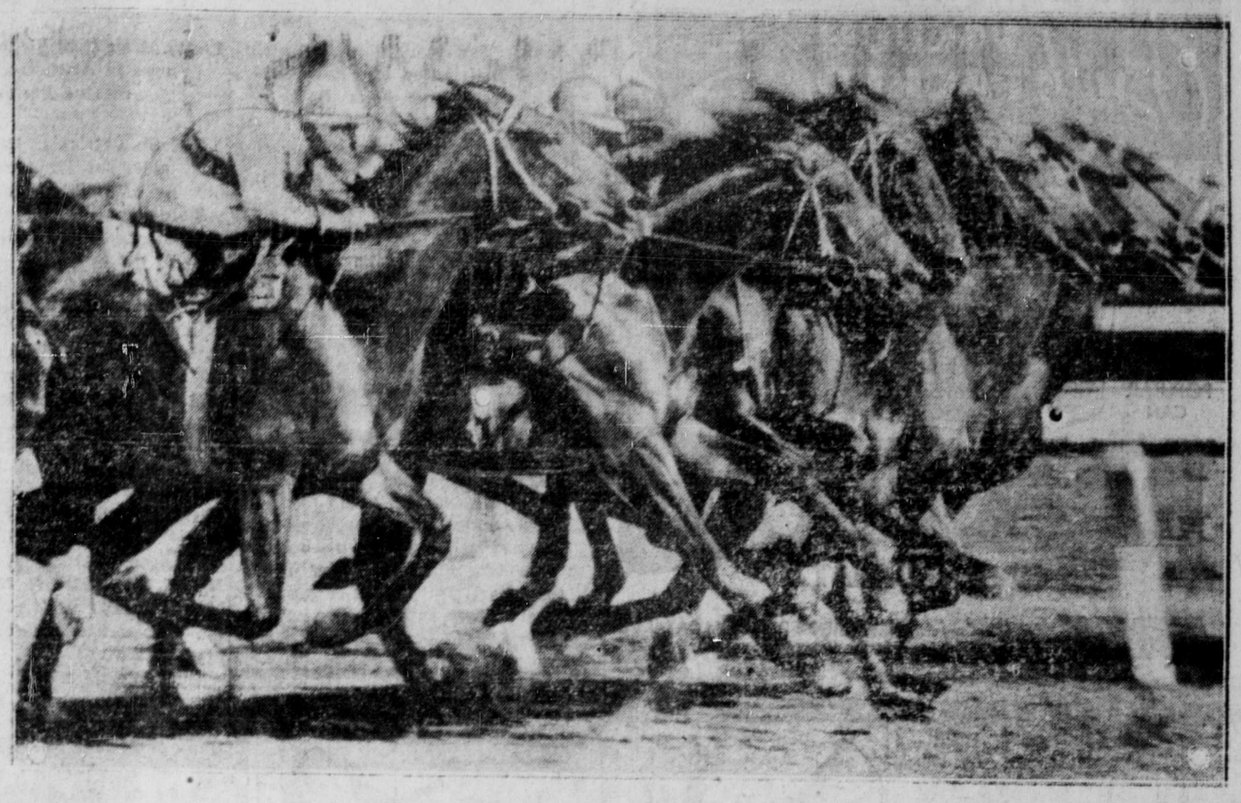

A remarkable photograph, guaranteed to stir a pulsation within the breast of any lover of horseflesh, vividly portrays the fighting spirit of the animals as they hurl themselves forward to gain the lead during a thrilling race meeting in Melbourne, Australia. Notice their laid-back ears, their dilated nostrils and how, with their heads raised high and strained forward, they strive to the utmost from their spring-like muscles.

Steamship Sailings

For Vancouver—
Tuesday—Catala 1:30 p.m.
Thurs.—ss. Pr. Rupert 10:15 p.m.
Friday—ss. Prin. Louise 10 p.m.
Ss. Cardena midnight
Mar. 15 and 29—ss. Pr. Norah p.m.

From Vancouver—
Sunday—ss. Catala p.m.
Wed.—ss. Pr. Rupert 10 a.m
Friday—ss. Prin. Louise 10 p.m
Ss. Cardena p.m.
Mar. 11 and 25—Pr. Norah a.m.

For Anyox and Stewart—
Sunday—ss. Catala 8 p.m
Wed.—ss. Pr. Rupert 4 p.m

From Anyox and Stewart—
Tuesday—ss. Catala 11:30 a.m.
Thurs.—ss. Pr. Rupert 8 p.m

For Naas River and Port Simpson—
Sunday—ss. Catala 8 p.m.

From Naas River & Port Simpson
Teusday—ss. Catala 11:30 a.m

For Ocean Falls—
Tuesday—ss. Catala 1:30 p.m
Thurs.—ss. Pr. Rupert 10:15 p.m
Friday—ss. Prin. Louise p.m

From Ocean Falls—
Wed.—ss. Pr. Rupert 10 a.m.
Friday—ss. Prin. Louise p.m
Ss. Cardena p.m.

For Queen Charlotte Islands—
Mar. 16 and 30—ss. Pr. John p.m

From Queen Charlotte Islands—
Mar. 14 and 28—ss. Pr. John a.m

For Alaska—
Mar. 11 and 25—ss. Pr. Norah a.m

From Alaska—
Mar. 15 and 29—ss. Pr. Norah p.m.

From Skeena River—
Friday—ss. Cardena p.m.

The Markets

Retail prices current here are as follows:

Vegetables

New Potatoes, imported, lb.	.15
Potatoes, Ashcroft, 9 lbs.	.25
Sack	2.50
Potatoes, Upriver, 10 lbs.	.25
Sack, $2.10 to	2.40
Carrots, Cal., bunch	.11
B. C. Bulk, 8 lbs.	.25
Sweet Potatoes, lb.	10
Spinach, imported, 2 lbs.	.25
Asparagus, Cal., lb.	.30
Onions, 8 lbs.	.25
Leeks, bunch	.05
Garlic, imported, per lb.	.35
Cabbage, B.C., lb.	.06
Cal. Head Lettuce, 8c to	.12
Cal Head Lettuce, 8c. to	.15
Cauliflower, lg., California,	.35
Beets, bulk, 6 lbs.	.25
Parsley, bunch	.07
Turnips, 8 lbs.	.25
Parsnips upriver washed, 6 lbs.	.25
Celery, Cal., head, 20c and	.25

Apples

Baldwin 4 lbs.	.25
Box	2.25
Rome Beauty, fancy bulk, 3 lbs.	.25
Box	2.70
Delicious "C" wrapped, 3 lbs.	.25
Box	2.90
Fancy wrapped, 3 lbs.	.25
Box	3.15
Yellow Newtons "C" grade, 3 lbs.	.25
Box	3.00
Fancy box	3.75
Winesaps, fancy wrapped 3 lbs.	.25
Box	3.15

Fruits

Cal. Navel Oranges, doz. 20c to	.75
Lemons, Cal., doz. 25c to	.35
Grapefruit, Cal., 5c to	.10
Florida Grapefruit, ech. 12c to	.18
Rhubarb, hothouse, lb.	.09
Bananas, lb.	.15

Flour

Flour, 49's, No. 1 hard wheat	1.85
Second Patent	1.70
Pastry Flour, 10 lbs. 45c to	.50
Aust. Pastry Flour, 10 lbs.	.35

Honey

Extracted Honey, per jar 20c to	.30
Comb Honey	.25

Sugar

White, 100 lbs.	7.75
Yellow, 100 lbs.	7.25

Eggs

B.C. Fresh Extras, cartoned	.38
Local, new laid, doz.	.42

Lard

Pure, lb. 17c to	.20

Butter

Fancy, cartoned, lb.	.39
No. 1 Creamery, 3 lbs.	1.05

Meats

Fowl, No. 1, lb.	.25
Roasting Chicken, lb.	.28
Ham, sliced, first grade	.40
Ham, picnic, first grade, lb.	.20
Bacon, side, sliced, best grade	.40
Pork, shoulder, lb.	.18
Pork, loin, lb.	.30
Pork, leg, lb.	.25
Pork, dry salt, lb.	.20
Veal, loin, lb.	.25
Veal, shoulder, lb.	.15
Beef, pot roast, lb.	.14
Beef, boiling, lb.	.10
Beef, roast prime rib, lb.	.20
Beef, steak, lb. 20c to	.25
Lamb, shoulder, lb.	.18
Lamb, leg, lb.	.30
Lamb Chops, 25c to	.30

Fish

Smoked Kippers, lb. 15c. and	.20
Salmon, fresh, lb.	.25
Halibut, fresh, lb.	.20
Smoked Halibut, lb.	.15

Dried Fruits

White Figs, lb.	.12½
Black Cooking Figs, lb.	10
Dates, bulk, lb., 8c to	.15
Lemon and Orange Peel	25
Citron peel	.32
Prunes, 30-40, lb.	.15
Prunes, 40-50, lb.	.13
Prunes, 60-70, lb.	.11
Raisins, Australian seedless, lb.	.14
Raisins, Cal., seedless, lb.	.15
Currants, lb.	.15
Apricots, lb. 20c to	.22
Apples, dried 14c. to	.17
Peaches, peeled, 14c to	.17

Cheese

Ontario solids, new, lb. 22c &	.25
Ontario, mature, lb.	.35
Stilton, lb.	.35
Edam, lb.	.45
Roquefort, lb.	.90
Gorgonzola, lb.	.59

Feed

Wheat, Alberta	1.95
Bran	1.75
Middlings	2.10
Shorts	1.80
Oats	2.00
Fine Oat Chops	2.10
Crushed Oats	2.10

C.N.R. TRAINS

For the East—
Mondays, Wednesdays and Fridays 5:30 p.m

Mail Schedule

For the East
Mondays, Wednesdays and Fridays 4:30 p.m

From the East—
Tuesdays, Thursdays and Saturdays 10 p.m.

For Vancouver—
Tuesday 12:30 p.m.
Thursdays 9:15 p.m.
Friday 11 p.m
March 15 and 29 p.m.
Mondays and Wednesdays (by train) 4:30 p.m.

From Vancouver—
Sunday p.m
Wednesday 10 a.m.
Friday p.m.
Tuesdays, Thursdays and Saturdays (by train) 10 p.m.
March 11 and 25 a.m.

For Anyox and Stewart—
Sunday 7 p.m.
Wednesday 3 p.m

From Anyox and Stewart—
Tuesday 11:30 a.m
Thursday 8 p.m

For Naas River and Port Simpson—
Sunday 7 p.m

From Naas River and Port Simpson
Tuesday, 11:30 a.m

For Queen Charlotte Islands—
March 14 and 28 a.m.

From Queen Charlotte Islands—
March 16 and 30 a.m.

For Alaska—
March 11 and 25 a.m.

From Alaska—
March 15 and 29 p.m.

"TILLIE THE TOILER"

Mac Found Out

—By Westover.

Mac Lacks Interest

Guide to Correspondents

The Daily News welcomes correspondence on live topics of the day or any other subject of public interest, but letters must be brief and to the point. The long-winded correspondent has no place in modern journalism.

Every letter must be signed by the writer, not necessarily for publication but as a matter of good faith and courtesy. All unsigned documents go to the waste paper basket. Letters of a caustic character must have the signature appended for publication.

Letter should be written on one side of the paper only. Correspondents must avoid personalities and the language should be such as would be allowed in the ordinary rules of debate.

NABOB COFFEE
IN JAR OR CAN
Both VACUUM PACKED

THE POPULAR CAN
THE NEW JAR

NABOB
ONE QUALITY

FREE Write for Copy of the NEW NABOB PREMIUM CATALOG to KELLY, DOUGLAS & CO. LTD. VANCOUVER - CALGARY - WINNIPEG

New Agency Is Established

James Martin of Massett Appointed Distributor For New Battery and Felix Batt Local Agent

James Martin of Massett has been in the city during the past two or three days making arrangements for establishing a distributing centre here for "Suprox", the new oxide battery He has been made distributor for Northern British Columbia for this wonderful new invention which he claims wil lsoon supercede all old types.

Felix Batt has been placed in charge of the local centre and he will have his office on Second Avenue. Mr. Martin, who has for years conducted a general store at Massett, will continue his business there but will spend part of his time here and in other parts of the territory as far east as Prince George.

United Church St. Patrick's Tea

Pretty Affair Held Yesterday Afternoon in Attractively Decorated Parlors

The St. Patrick's tea and sale held under the auspices of the Ladies' Aid of the First United Church yesterday afternoon was a very pleasant and successful affair in spite of the weather.

The church parlors looked as if a little bit of Ireland had been transplanted there for the occasion, the gay little shamrock dominating the decorations of green and yellow.

Mrs. James Krikevsky, the new president of the Ladies' Aid in succession to Mrs J. J. Payne, who has resigned owing to ill-health, was assisted in receiving by Mrs C. D. Clarke. The tea table, centred with a pretty vase of daffodils, was presided over by Mrs. J. H. Thompson, Mrs. H. Alton, Mrs. G. W. Dunn and Mrs. R. G. Large.

The committees in charge for the afternoon were:

Tea room, Mrs. E P. Jenner and Mrs. Clavring; serving, Mrs. M. Sollows, Mrs J. Ciccone, and Misses Ruby Krikevsky, Elizabeth Wilson and Dorothy Stiles.

Home cooking, Mrs. G. V. Wilkinson, Mrs. N. Thomas and Mrs. Moore.

Candy stall, Miss M. MacGregor.

Cashier, Mrs. D. Santerbane.

A very acceptable instrumental program of Irish music was rendered during the afternoon. This included violin duets by Misses Elsie Franks and Edith Johnson, accompanied by Mrs. J. S. Black, and piano solos by Miss Maxine Heilbroner and Miss Edith McLean.

Mrs. W. T. Kergin and Mrs. T. Silversides were responsible for the program and Mrs. Lance Stiles and Miss Dorothy Stiles for the decorations.

Anglican Shamrock Tea is Successful

Delightful Affair Held Yesterday Afternoon at Home of Mrs. W. J. Alder

A delightful Shamrock tea and sale of home cooking was held by the Woman's Auxiliary of St. Andrew's Anglican Cathedral yesterday afternoon at the home of Mrs. W. J. Alder, Fourth Avenue East. Mrs. Alder was assisted in receiving the many guests by Mrs. Thomas Andrew. The rooms were prettily decorated with shamrocks.

Mrs. G. A. Rix and Mrs. R. L. McIntosh poured and serviteurs were Mrs. J. P. Cade, Mrs. C. V. Evitt, Mrs. Robert Bartlett, Mrs. A. H. Waddington and Mrs. F. A MacCallum. The cashier was Mrs. G. H. Arnold.

Mrs. W. A. McLean and Mrs. Bert Shearman were in charge of the home cooking table.

Advertise in the Daily News

'BOWERY' IS GREAT FILM

All Elements of Picture Entertainment Combined With Wallace Berry and Jackie Cooper

Comedy in action and dialogue, human interest, pathos, thrills, excitement, spectacle and romance—in short, all audience-entertaining elements—are said to be included in "The Bowery," which is the week-end feature offering on the screen of the Capitol Theatre here. With interest for women just as powerful as the appeal for the men, the picture is declared to be understandingly enough produced to be also acceptable for the children. "Rough, tough and boisterous, yet, paradoxially it's also beautiful," writes one critic.

The title suffices to tell what the story is about, a saga of personalities, events, times and conditions that are rapidly becoming American mythology. Such famous characters as Chuck Connors, Steve Brodie' "Swipes," John L. Sullivan and Carrie Nation are depicted in the yarn of the Spanish-American War days

Wallace Beery and Jackie Cooper of "Champ" fame head the cast with George Raft, Fay Wray, Pert Kelton and Oscar Apfel also having important roles.

Padre Lambert Is Again Named Head Of Maimed Veterans

OTTAWA, March 16—For the thirteenth consecutive year, Padre Lambert was yesterday elected president of the Amputations Association of Canada at the annual convention here.

FRIDAY & SATURDAY
TWO SHOWS—7 & 9
Admission—15c & 50c
SATURDAY MATINEE
at 2:30—15c & 35c

THE NEW CAPITOL ENTERTAINMENT

MONDAY and TUESDAY
"ONLY YESTERDAY"

Many Laughs — A Few Tears — Thrills Galore

Wallace Beery, George Raft, Jackie Cooper
With—
Fay Wray, Pert Kelton
Liberty Gives it 4 Stars
A United Artists Release

In—
'THE BOWERY'
(7:30 & 9:30)
Three Tough Guys Who Made the Bowery Their Playground, and Boy, Take it From Mae West Those Days of Bangs and Busties Were Tough.

Musical—EDDIE DUCHIN & ORCHESTRA
Novelty—"THE PET SHOP" METRO NEWS

THE VERY LATEST STYLES IN WOMEN'S SHOES FOR SPRING

Smart Attractive Pumps, Ties and Dress Oxfords in fine black, brown and Grey Suede up from $2.95

The very latest Oxfords for street wear in black, brown and grey suede with shawl tongue, very smart up from $2.95

Very Snappy Styles for Snappy Miss in black, brown & two-tone suede, kid and patent leather, round toes; up from $2.45

Tennis Shoes
Latest Designs in Straps, Sandals and Sandalettes in very attractive colors. Women's Tennis Oxfords and Lace to toe style.
Up from 85c

Running Shoes
We have just received hundreds of pairs of Men's, Boys,' Women's, Misses' and Children's and—
Our Prices Lowest

See our windows. Inspect our stock. Compare our prices.

FISHERMEN! FISHERMEN!
Extra Heavy THREE-QUARTER LENGTH
RUBBER BOOTS
White Cleated Soles, Extra Special
Brown ¾-Length at the Same Price
3.50

CUT RATE SHOE STORE

WHEN YOUR COAL BIN NEEDS REPLENISHING PHONE US

We have coals suitable for all your requirements and at prices to suit all purses.

PHILPOTT, EVITT & CO. LTD.
Phone—648

BAPCO FLOOR ENAMELS
In Nine Attractive Colors
Made to walk on. Easy to apply. Suitable for all interior decorating where a high gloss is required.
½ pints 50c; pints 75c
qts. $1.40; ½ gals. $2.50
Thompson Hardware Co. Limited

The Fish which made Prince Rupert Famous
"Rupert Brand"
SMOKED
BLACK COD
Prepared Daily By
Canadian Fish & Cold Storage Co., Ltd.
PRINCE RUPERT, B.C.

NEW ROYAL HOTEL
J. Zarelli, Proprietor
"A HOME AWAY FROM HOME"
Rates $1.00 up
50 Rooms, Hot & Cold Water
Prince Rupert, B.C.
Phone 281 P.O. Box 196

COAL! COAL!
Our Famous Edson, Alberta and Bulkley Valley Coals are guaranteed to give satisfaction. Try a ton of No. 1 Bulkley Valley. We also sell Timothy Hay, Wheat Oats and Barley.
Prince Rupert Feed Co.
58 — Phones — 558

1c. SALE

COLGATE'S TOILET SOAPS
3 Cakes Toilet Soap 30c
3 Cakes Toilet Soap 1c
6 for 31c
Your Choice of Colgate's Lilac, Lavender and Coleo Soaps

PRINCESS SOAP FLAKES—"Don't Have Red Hands" 2 pkgs. 37c
PALMOLIVE SOAP— per doz. 75c
NICOLAY SOAP— Buttermilk, per doz. 75c
FELS NAPTHA SOAP— per carton 69c

MUSSALLEM'S Economy Store
"Where Dollars Have More Cents"
317-19 Third Avenue West
P.O. Box 575 Phone 18

for SPRAINS
Rub Minard's in gently. It penetrates sore ligaments, allays inflammation, soothes, heals.
Puts you on your feet!
MINARD'S "KING OF PAIN" LINIMENT

DOMINION DAIRY
NOW OPEN
At Second St., near Third Ave.
Fresh Milk, Cream, Butter, Buttermilk, Eggs and Cottage Cheese
Tel. 636. Prompt Delivery
Milk direct from our own herd
FRESH EVERY DAY

— S. R. S. —
'Tune in Topics' HIGH LIGHTS

FRIDAY
6:30 — Armour Program, KOMO.
7:30 — One Man's Family, KOMO.
8:30—Gilmore Circus, KOMO.
9:00—Nit-Wit Court, CFCN.

SATURDAY
5:30—Sous les Ponts de Paris, CFCN, CRCV.
7:00—B. A Rolfe with Ripley, KOMO.
8:00—Moonlight on the Pacific, CFCN, CRCV.
9:00 — Carefree Carnival.
9:15—Rhythm Girls, CFCN, CRCV.

SUNDAY
5:00 — Chase & Sanborne, KOMO.
6:00—The Sorcerer, CFCN.
7:00—Artists Series, CFCN, CRCV.
8:00—Twilight Echoes from the Fireside, CFCN, CRCV.
9:00—Ghost Stories, KOMO.

MONDAY
6:00—Gaiety and Romance, CFCN.
7:00 — Carnation Program, KOMO.
:30—Firestone Hour, KOMO.
9:00 — Sparklets, Marimba Novelty, CFCN, CRCV.

and Remember—We offer you a modern, efficient and reliable Radio Service

Superior Radio Service
Phone Blue 320; 336 2nd. Ave.
LOOK FOR THE TOWER

Saturday's
DIAMOND "F" SPECIALS!

Extra Specials
Local Fresh Eggs, 4 doz. $1.10
Shoulder Lamb, lb. (trimmed) 20c
Pork Hocks, lb. 10c
Ayrshire Bacon, Sliced, lb. 25c
Legs Lamb, lb. 28c
Sunnybrook Butter 3 lbs. 95c

Fresh Killed Veal
Leg Roast Veal, lb. 24c
Loin Roast Veal, lb. 22c
Shld. Roast Veal, lb. 15c
Rump Roast Veal, lb. 18c
Veal Chops, lb. 25c

No. 1 Steer Beef
Pot Roast Beef, lb. 12½c
Brisket Beef, lb. 7½c
Rp. Roast Beef, lb. 20c
Sirloin Steak, 2 lbs. 45c
Cambridge Sausage lb. 12½c

Phone 10 Quality Service
Frizzell's
Phone 2 Pioneer Butchers Est. 1910

EVERY FAMILY

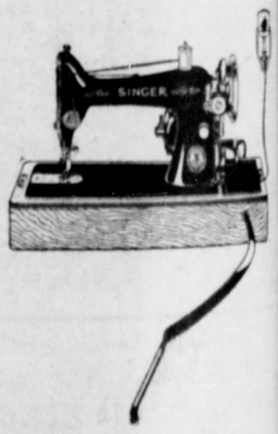

Should have a sewing machine. It is not an expense but an investment that gives the biggest return the home can make.

BUT

It is only an investment when it is a SINGER. Singer sewing machines are manufactured in 9 different countries. Agencies in every city of importance in the world. Parts supplied even if your machine is fifty years old. Singers never wear out.

A very liberal allowance on your old machine and extremely small payments will take care of the balance.

McRae Bros. Ltd

Coal Prices
Minehead Egg Coal $12.50
Minehead Lump Coal $12.50
Pembina Egg Coal $12.00
Stove Coal $11.50
Coal in Dry Shed and Delivered Dry
HYDE TRANSFER—PHONE 580