Today's Weather

Prince Rupert — Clear, southeast wind; barometer, 29.9; temperature, 61; sea smooth.

PROVINCIAL LIBRARY 119 31 Mar 34

The Daily News

NORTHERN AND CENTRAL BRITISH COLUMBIA'S NEWSPAPER

Tomorrow's Tides

High	1:43 a.m.	22.3 ft.
	14:21 p.m.	20.1 ft.
Low	8:18 a.m.	1.7 ft.
	20.20 p.m.	5.9 ft.

Vol. XXIV., No. 88. PRINCE RUPERT, B.C., SATURDAY, APRIL 14, 1934 PRICE: FIVE CENTS

FIVE YEAR PLAN ON BRITISH STEEL

PLANS IN CONNECTION WITH WORKS PROGRAM REVEALED

United Kingdom Hopes to Regain Complete Control Over Industry; Protection To Remain in Force

Production to be Reorganized, Wasteful Competition Eliminated, Amalgamations Encouraged and Plants Modernized—Scheme is Believed to Have Approval of Treasury

LONDON, April 14: (CP)—The British Iron and Steel Federation today made public the draft of a five-year plan through which it hopes to gain complete control of the industry throughout the Empire. The impression was created that the scheme has the approval of the treasury and that the present thirty-three and one-third percent duty on imported iron and steel will remain in force instead of expiring next October as planned originally. The duty was imposed on the condition that the industry reorganize itself.

The five-year plan, which would be voluntary and free from state control, seeks to recover for Great Britain its lost world markets for iron and steel and to make the industry independent of tariffs within five years. It contains provisions to reorganize production by elimination of wasteful competition and encouraging amalgamations as well as modernizing plants. It aims at co-ordination of every iron and steel enterprise in the British Empire.

The scheme is described as the biggest attempt in Great Britain's history to promote industrial reorganization.

NUN LOST HER LIFE

Sister St. Charles Perished at St. Gregoire, Quebec, in Burning Of Convent

ST. GREGOIRE, Que., April 14: (CP)—The body of Sister St. Charles was recovered from debris of St. Gregoire convent of the Sisters of St. Joseph and St. Vallier which was destroyed by fire early yesterday morning.

The fire destroyed the convent, the nuns' residence and three other buildings, causing a loss of $50,000.

SETTLING OF PRICE

Another Sub-Committee in Connection With World Wheat Conference is Proposed

ROME, April 14: (CP)—The expert sub-committee of the world wheat advisory sub-committee last night recommended the creation of another sub-committee to meet in London and settle the question of fixing actual minimum world export prices.

These minimum prices, it is suggested, should be based on a five or ten percent increase in the price of Manitoba No. 2 wheat. It is suggested that prices of other grades should be fixed so as to maintain a price ratio such as they now have in relation to Manitoba No. 2.

Liquor Business Not So Large As Was Anticipated

OLYMPIA, Wash., April 14:—During their first week of business, Washington State liquor stores had only about one-quarter of the turnover which had been anticipated, it is officially stated by the government.

LOOK INTO VALLEY OIL

Investigation to be Made of Possibilities Along Lower Fraser River

VICTORIA, April 14: (CP)—Oil possibilities in the Fraser Valley will be investigated immediately by the provincial government as part of its program for using the resources of the province for economic recovery, Hon. A. Wells Gray, minister of lands, states.

CANADIAN GOLD

MONTREAL, April 14: (CP)—The Canadian gold price was six cents lower at $34.67 yesterday but regained the loss today and closed at $34.73.

GRANT IS RESTORED

Per Diem Payment to Hospital Restored to Former Level By Provincial Government

The hospital board, at its regular monthly meeting last night, was in receipt of the welcome announcement in a communication from the deputy provincial secretary that the provincial government had decided to re-establish per diem grants to hospitals to the scale prior to the year 1932-1933 by increasing the grants by 25c per day over last year's scale to approximately 78c. The increased grant will become effective as from April 1.

Satisfaction was expressed by officers of the board at the increase.

There was also a letter from the provincial secretary's department in regard to relief cases from unorganized territory outside the city.

Atlin Statutory Case Proceeding

Leslie Smith, Charged With Offence Against Young Girl, Taking Speedy Trial Before Judge W. E. Fisher

The trial of Leslie Smith of Atlin, charged with a statutory offence involving a thirteen-year old girl, is proceeding before Judge W. E. Fisher in County Court now, having commenced at 10:30 this morning with accused entering a plea of not guilty. About half a dozen witnesses are being heard. L. W. Patmore is prosecuting while R. L. McLennan is acting as defence counsel. The hearing was adjourned from this afternoon to Monday morning.

ALBERTA OPPOSED TO CONTINUING OFFICE OF LIEUTENANT-GOVERNOR

EDMONTON, April 14: (CP)—With party lines broken, the Alberta Legislature last night voted 29 to 20 to request the Dominion government to make no further appointment when the present term of Lieutenant-Governor Walsh is completed in 1936.

Ford Restores $5 Minimum

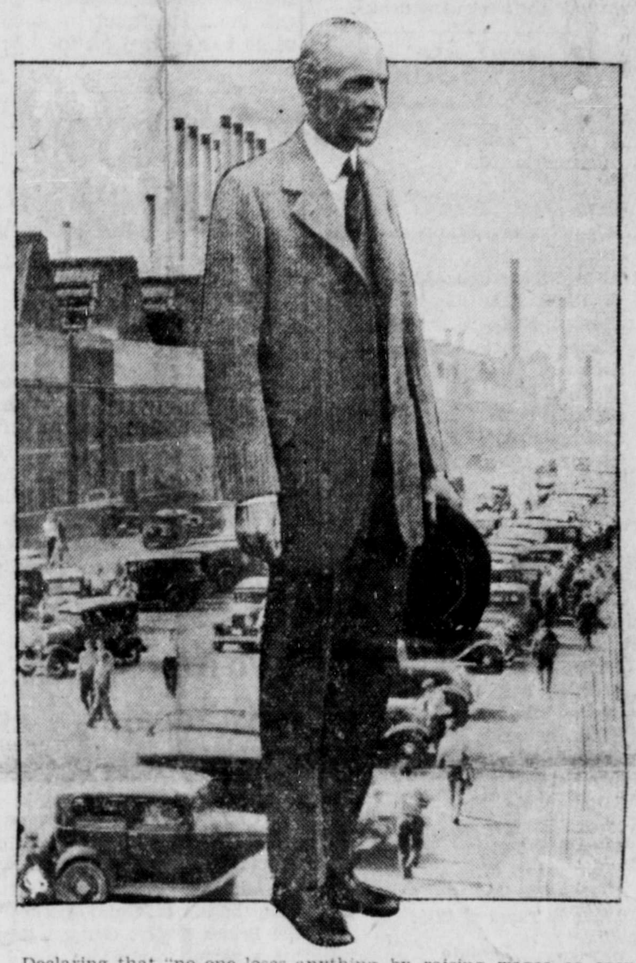

Declaring that "no one loses anything by raising wages as soon as he is able," Henry Ford, Detroit motor magnate, has restored the $5 a day minimum wage for employees of his industry, the wage he instituted for the first time in 1914. This increase also applies in Canada. Forty-seven thousand of the 70,000 men employed by Ford throughout the United States benefited by the increase. Ford is shown above, with a scene from his plant at Dearborn, Mich., in background.

CITY COMMISSIONER SUGGESTS FLAT FOUR PERCENT INTEREST ON OUTSTANDING DEBENTURES

In making public today the annual financial report for the city of Prince Rupert for the year 1933, City Commissioner W. J. Alder offered the suggestion that it would be to the interest of the holders of outstanding city debentures to the amount of $1,843,518, issued at varying rates of interest from five to seven percent, to agree to a flat rate of four percent per annum payable semi-annually, the city to undertake to raise the sum of $100,000 per annum out of which the interest would be paid and the balance used for redemption of debentures in the order in which the original bonds fall due.

"Any attempt for some years to raise a greater sum than $100,000 per annum for debt purposes will, I am satisfied," states the Commissioner, "result in further depreciation and greater reversions of property to the city and eventually jeopardize the security of the principal of outstanding debentures."

The commissioner reports a collection of $156,226.63 on 1933 taxes or sixty-eight percent of the levy of $229,194.39, total arrears of general and local improvement taxes amounting to $452,035.29.

Although all due and past due interest to debenture holders had been met during the year, there had been no funds available for the payment of matured debentures amounting to $138,700 and the sinking fund was short $30,487.30.

"Work for our able-bodied men at reasonable wages for at least sufficient time to enable them to get off relief until normal times return is much to be desired," declares the commissioner in his report.

"All the city departments are functioning in an efficient manner. The streets are being maintained. City-owned buildings are in good repair and properly insured. The water system is being kept up, the telephone system is being improved and the fire department was never more efficient."

DISPUTE IS UNSETTLED

League of Nations Committee Fails To Reach Solution of Colombia-Peru Trouble

GENEVA, April 14:—The special committee of the League of Nations investigating the upper Amazon border dispute of Colombia and Peru, South American republics, adjourned yesterday after failing in its effort to reach any settlement of the issue. The plan now is to call a conference in Rio de Janeiro between representatives of the two republics which are reported, meantime, to be arming themselves for war.

Dominion Government To Follow Lines Set By Industrial Bodies

Plan of Canadian Construction Association to Expend $50,000,000 Including $3,690,000 in British Columbia, is Recalled

OTTAWA, April 14: (CP)—Public works which will be initiated by the Dominion government in connection with the relief of unemployment will be "along the line of suggestions made by construction associations and other industrial groups throughout the country during the last few months," Premier R. B. Bennett told the House of Commons yesterday.

The Canadian Construction Association, meeting in Toronto last January, revealed plans to spend about $50,000,000 on public works if the government would provide the money. It mentioned a sum of $3,690,000 to be spent in British Columbia.

ALASKA IS WET AGAIN

Liquor Importation Into Territory Now Legal—Traffic to Open Officially May 1

JUNEAU, Alaska, April 14: (CP)—Within a few hours after President Franklin D. Roosevelt had signed a bill in Washington yesterday repealing Alaska's prohibition laws, the Alaska Liquor Control Board announced that legal liquor traffic would be opened on May 1.

Shipments of liquor into the territory are legal at any time now but a few weeks will be required to set up the liquor control system.

DEADLOCK IS ENDED

Federal Government's Relief Bill Passes Committee Stage

OTTAWA, April 14: (CP)—Breaking a two weeks' deadlock, the government's relief bill passed through the committee stage in the House of Commons last night and will receive third reading on Monday.

PIONEER IS DEAD

Alex Holmberg, Aged 77, Resident Here For Quarter of Century, Passes Away

The death occurred this morning in the Prince Rupert General Hospital, where he had been rushed for treatment last night of Alex Holmberg, aged 77, a resident of Prince Rupert for upwards of a quarter of a century and who for many years was engaged in raising poultry in Westview. Deceased, who had lived at one time on Porcher Island and who was well known in the city, was born in Sweden and is survived by a son, Alex Holmberg, formerly of this city, and a daughter, Miss Ellen Holmberg, now residing at Abbotsford in the Fraser Valley.

Funeral arrangements are in the hands of Haynor Bros., undertakers.

NO HALIBUT SALE

Only the small American boat Visitor being in with 6,500 pounds, there was no sale of halibut on the local Fish Exchange this morning. The Visitor is holding over until Monday morning's sale.

TRAIN LATE TONIGHT

Delay having been again caused by track trouble between McBride and Red Pass, tonight's train, due from the east at 10 o'clock, was reported this morning to be four hours late which would bring it in at 2 a.m. tomorrow.

Canadian Fishing Industry To Be Probed By Committee Headed By Commerce Minister

OTTAWA, April 14: (CP)—The plight of the Canadian fishing industry will be investigated by the select committee of which Hon. H. H. Stevens, minister of trade and commerce, is chairman and which has recently been investigating mass buying, price spreads and industrial conditions. This was announced in the House of Commons yesterday by Premier R. B. Bennett who pledged the government to give most favorable consideration to any scheme advanced by provincial authorities to place the industry on its feet.

The Stevens committee, said the Premier, will hear representations designed to increase prices and lower the spread between producer and consumer.

Special Final Clubbing Offer

FOR ONE WEEK ONLY

Commencing Monday, April 16

Pictorial Review, National Home Monthly and the Daily News

By special arrangement with the Pictorial Review and National Home Monthly we are able to offer these two high class magazines and the Daily News for one year to Prince Rupert people only on the following terms:

Cash Down, 50c

Balance 10c a Week, For One Year

The clubbing offer closes at the end of next week. Anyone wishing to take advantage of this special offer should call at the Daily News office and sign a contract to take the paper for a year or telephone for the route boy to call.

DAILY NEWS — Phone 98

The Family Shoe Store

Third Avenue. LIMITED Phone 357

Here They Are
NEW SPRING SHOES
BY
'Senorita'

You will be delighted with the styles and leathers offered . . . . and at such moderate prices.

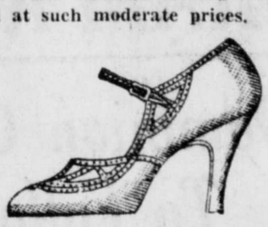

Blue — Grey — Black
Brown — White

THE DAILY NEWS.
PRINCE RUPERT - BRITISH COLUMBIA

Published Every Afternoon, Except Sunday, by Prince Rupert Daily News, Limited, Third Avenue

H. F. PULLEN - - - Managing-Editor

SUBSCRIPTION RATES

City delivery, by mail or carrier, yearly period, paid in advance	$5.00
For lesser periods, paid in advance, per week	.10
By mail to all parts of British Columbia, the British Empire and United States, paid in advance, per year	3.00
By mail to all other countries, per year	9.00

ADVERTISING RATES

Transient display advertising, per inch, per insertion	1.40
Local readers, per insertion, per line	.25
Classified advertising, per word, per insertion	.02

Contract rates on application.
Member of Audit Bureau of Circulations

DAILY EDITION Saturday, April 14, 1934

Tagging Today For Soldiers' Graves

Queen Mary Chapter I. O. D. E. Making Annual Solicitation on Behalf of Cemetery Work

Queen Mary Chapter, Imperial Order, Daughters of the Empire, under the direction of Mrs. S. V. Cox, chairman of the graves committee, assisted by Mrs. William Brass, is holding its annual tag day today for the purpose of raising funds to be used in the upkeep of the soldiers' plot at Fairview Cemetery. Headquarters are being made at the Canadian Legion building. Mrs. W. C. Aspinall and Mrs. J. R. Morrison are also assisting.

The taggers are Miss Rosie Cox, Miss Irene Boulter, Miss Emma Whiffin, Miss Leona Whiffin, Miss Bessie Barber, James Stuart, Peter Byrne, John Denning, Peter Brass, Hugh Mackenzie and Terry Fortune.

Reshingling And Painting Awards

George Kelsey Given One Job By Hospital Board and James A. Curtis the Other

The board of directors of the Prince Rupert General Hospital at its regular monthly meeting last night, awarded the contract for the reshingling of the east wing of the hospital to George Kelsey and the contract for painting the entire exterior of the nurses' home including the roof to James A. Curtis. The accepted tenders were the lowest in each case, the bids having been as follows:

Reshingling east wing of hospital—L. C. Eby, $523; Mitchell & Currie, $634; George Kelsey, $516.

Painting nurses' home—M. J. Keays, $333; James A. Curtis, $258; J. P. Moller, $300.

The house committee will superintend the carrying out of the work.

CHURCH NOTICES

FIRST PRESBYTERIAN CHURCH
Minister, Rev. W. D. Grant Hollingworth, B.A.
Organist: Mrs. E. J. Smith

11 A.M., Sermon Subject: "LIGHT OUT OF DARKNESS"
12:15, Sunday School 12:30, Westview School
7:30 P.M., Sermon Subject: "MAN—THE ADVENTURER"
J. E. Davey, tenor soloist, will sing "O Lord, Correct Me" (Handel)
All visitors welcome.

HOLIDAYS
For Adults or Children on the
Famous Graham Island North Beach
Fishing, Bathing, Badminton, Picnics, Scenic Drives, Shooting in the Season.
Rent a fully furnished cottage at Sangan River.
For full particulars apply
MRS. DUNN — Massett, B.C.

NEW ROYAL HOTEL
J. Zarelli, Proprietor
"A HOME AWAY FROM HOME"
Rates $1.00 up
50 Rooms, Hot & Cold Water
Prince Rupert, B.C.
Phone 281 P.O. Box 196

Placer Gold Is Mandy's Subject

Series of Lectures By Resident Mining Engineer Continue to be Followed With Interest

Geology of the formation of placer gold in river and creek deposits was the subject of Dr. J. T. Mandy, resident mining engineer for the northwestern mineral survey district, at his weekly lecture in the City Hall, a good sized crowd of persons interested in mining and prospecting being again present. Lantern slides were used to illustrate the discourse.

Next week Dr. Mandy will continue the placer gold discussion with special reference to recovery methods and information as to proper equipment to be used in opening up prospects.

The weekly lecture series will conclude the week after next.

Today's Stocks

(Courtesy S. D. Johnston Co.)

Vancouver

Alexandria, .07.
Bayview, .02¼.
B. C. Nickel, .66.
Big Missouri, .33.
Bralorne, 14.00.
Bridge River Con., .38.
B. R. X., 1.11.
Butte I. X. L., .25.
Cariboo Quartz, 2.06.
Dunwell, .39.
Georgia River, .02¾.
Dentonia, 1.95.
Golconda, .43½.
Hercules, .07½.
Indian, .02½.
Minto, .55.
Meridian, .18.
Morning Star, .40.
Native Son, .04.
National Silver, .04¾.
Noble Five, .12½.
Pend Oreille, 1.14.
Porter Idaho, .11.
Premier, 1.41.
Reeves Macdonald, .15.
Reno, .99 (ask).
Reward, .07½.
Silver Crest, .02½.
Salmon Gold, .33.
Taylor Bridge, .65.
Wayside, .37½.
Whitewater, .07.
United Empire, .16.
Waverly Tangier, .02⅛.

Toronto

Central Patricia, .68.
Chibougamau, .12½.
Lee Gold, .18¾.
Granada, .85.
Inter. Nickel, 27.75.
Macassa, 2.68.
Noranda, 43.50.
Sherritt Gordon, 1.22.
Sisco, 2.48.
Thompson Cadillac, .54.
Ventures, 1.01.
Lake Maron, .10.
Teck Hughes, 7.15.
Sudbury Basin, 1.75.
Columario, .46.
Smelters, .30.
Can. Malartic, .57.
Little Long Lac, 4.80.
Bagamac, .27.
South Tiblemont, .12.
Maple Leaf, .75.
Pickle Crow, .86.
Long Lac Lagoon, .26.
Manitoba Eastern, 23.

Order For Hospital Milk and Cream Is Given By Committee

Having been given authority to handle the matter last month, the house committee of the Prince Rupert General Hospital reported to the board at its meeting last night that the Dominion Dairy had been given a contract to supply milk and cream to the hospital during the coming year, its tender having been the lowest. The tenders were reported as follows:

Dominion Dairy—Milk, 29c per gallon; table cream, 40c per quart; 20c per pint; whipping cream, 50c per quart; 25c per pint; 12½c per half-pint.

Valentin Dairy—Milk, 36c per gallon; table cream, 20c per pint; 10c per half-pint; whipping cream, 75c per quart; 40c per pint; 20c per half-pint; buttermilk, 30c per gallon (prices less 10% discount).

Prince Rupert Dairy—Milk, 35c per gallon; table cream, 20c per pint; 10c per half-pint; whipping cream, 35c per pint; 20c per half-pint.

Indian Agent James Gillett of the Queen Charlotte Islands, following a brief visit to the city on official business, sailed by the ss. Prince John last night on his return to Massett.

Donations For Books

H. A. Breen, W. O. Fulton, Neil Carter, Maxine Heilbroner, Max Heilbroner, Dr. J. F. Maguire, Mildred Lindsay, Mrs. W. D. Moxley, Mrs. G. W. Dunn, G. W. Dunn, Dr. W. T. Kergin, Mr. and Mrs. R. M. Smith, R. D. Greggor, C. E. Starr, Peter O. Solem, J. C. Gilker, Mrs. C. E. Starr, Ruthanna Wood, John Barseth, A. C. Knight, Andrew Gaeton, Nels Amoth, M. F. Nickerson, H. Capstick, W. Johnson, Deep Sea Fishermen's Union, Smoker at Moose Hall.

Total to date, $521.80.

The thanks of the Library Patrons Committee are extended to Thomas Morgan who organized the smoker on Wednesday and to all those who took part in the items on the program or assisted to make this event successful. A total of $62.10 was realized for the Library Fund.

VOTE SOON ON SILVER

House of Representatives to Decide On Important Monetary Measure Next Week

WASHINGTON, D.C., April 14: (CP)—The United States House of Representatives banking committee agreed yesterday to take a final vote next Tuesday on the Goldsborough federal monetary authority bill with its silver remonetization amendment.

Speaker Henry Rainey told reporters that he thought the silver legislation would get through.

Two New Nurses Graduating Here

Reception and Dance Planned For Misses Murray and Fagerlid

In connection with the graduation this year of Misses Hilda Wilson-Murray and Hildur Fagerlid from the nurses' training school of the Prince Rupert General Hospital, a reception and dance will be held the first week in May, Miss Jean Harrison R.N., lady superintendent, reported to the hospital board at its meeting last night. The usual church graduation ceremony is being dispensed with this year.

Travel Pictures Interesting For Church Children

There were well over one hundred children present in the parlors of First Presbyterian Church last evening for the presentation of several reels of Canadian and Old Country moving picture travel scenes by William Cruickshank, city ticket agent for the Canadian National Railways. The exhibition proved very interesting. Rev. W. D. Grant Hollingworth, the pastor, presided and thanked Mr. Cruickshank.

Today's Weather

Terrace—Clear, east wind, 36.
Aiyansh—Clear, calm, 32.
Anyox—Clear, calm, 35.
Stewart—Clear, calm, 38.
Hazelton—Clear, calm, 45.
Smithers—Clear, mild.
Burns Lake—Bright, calm, 30.
Dead Tree Point—Clear, calm; barometer, 29.80; temperature, 52; sea smooth.
Triple Island—Clear, light northerly wind; sea smooth.
Langara Island — Clear, light easterly wind; sea smooth.

Steamship Sailings

For Vancouver—
Tuesday—Catala .....1:30 p.m.
Thurs.—ss. Pr. George 10:15 p.m.
Friday—ss. Prin. Adelaide 10 p.m.
Ss. Cardena ..... midnight
April 12 and 26—ss. P. Norah p.m.

From Vancouver—
Sunday—ss. Catala ..... p.m.
Wed.—ss. Pr. George ..... 10 a.m.
Friday—ss. Prin. Adelaide 10 p.m.
Ss. Cardena ..... p.m.
April 6 and 20—Pr. Norah a.m.

NEW SHOES
are Arriving Daily in
Men's, Ladies' and Children's

It will pay you to inspect our stock. These shoes are the better grade shoes and hundreds of styles to choose from. Come and give us a trial.

Ladies' Fine Calfskin Ties—very nice shoe	$2.95
Ladies' Black Pumps—Blunt toe All sizes	$2.95
Ladies' Brown Pumps—Louis heel per pair	$2.95
75 Pairs of Ladies' Sport Oxfords—These shoes are worth $4.50; now	$2.95
Suntan Mesh Strap—Cuban heel per pair	$1.95
White Mesh Oxfords—per pair	$2.25
Children's Straps and Oxfords—per pair	$1.35
Children's Brown Oxfords—Best make	$2.25
Weldrest Silk Crepe Stockings—per pair	$1.25

Fleet Foot Runners at the Most Reasonable Prices in the City.
Classic Shoes for the Whole Family

B. C. CLOTHIERS LTD.
Phone Black 324 Next door Frizzell's Meat Shop

'SPORT'

VANCOUVER PROVINCE BASKETBALL TEAM IN WESTERN HOOP FINAL

RAYMOND, Alta., April 14: (CP) — Vancouver Province won the right to meet Manitoba representatives in the Western Canada senior basketball finals at Winnipeg next Wednesday by defeating Raymond Union Jacks here last night by a score of 41 to 34. The Vancouver newspaper team had taken the first game of the two out of three game series by a score of 46 to 31.

ENGLISHMEN WIN SOCCER

Scotland Loses Out Three to Nothing in International Football Classic

WEMBLEY STADIUM, April 14: (CP)—England defeated Scotland three to nothing in an international soccer classic this afternoon before a crowd of 92,000 fans.

SPORT CHAT

Good weather appears today to be looming up for the much-heralded challenge softball game to be played tomorrow afternoon in aid of the library fund between the Moose team, challengers, and the Elks, who responded to the challenge. A good lively encounter in the "rounders" pastime is anticipated and, if weather holds such as it is today, there should be no question about a large crowd being present to see a thrilling battle and also help along the good cause.

Vancouver Wheat

VANCOUVER, April 14: (CP)—local exchange yesterday and advanced to 64⅝c today.

BAR SILVER

NEW YORK, April 14: (CP)—Bar silver closed at 46c per ounce on the local metal market yesterday and advanced to 46⅜c today.

SWEEPSTAKE IS FAVORED

Canadian Senate Approves of Bill Which Now Goes to Commons

OTTAWA, April 14: (CP)—The Hospital Sweepstake Bill was given third reading in the Senate on Thursday by a vote of 37 to 20 and now goes to the House of Commons.

Old Country Soccer

ENGLISH LEAGUE
First Division

Aston Villa 1, Birmingham 1.
Chelsea 2, Everton 0.
Huddersfield 4, Newcastle 1.
Leicester 2, Sheffield Wednesday 0.
Liverpool 2, Arsenal 3.
Portsmouth 2, Blackburn 0.
Sheffield United 0, West Bromwich Albion 1.
Stoke 1, Leeds 2.
Sunderland 2, Middlesbrough 0.
Tottenham 5, Manchester 1.
Wolverhampton 3, Derby County 0.

SCOTTISH LEAGUE
First Division

Aberdeen 0, St. Mirren 0.
Airdrieonians 3, Hearts 2.
Clyde 1, Hibernians 0.
Hamilton 1, Celtic 1.
Partick Thistle 3, Third Lanark 0.
Queen's Park 1, Falkirk 0.

No other Scottish matches on account of international match.

Sons of Norway Lodge Has Dance

One Hundred and Fifty Present at Affair Last Night in Oddfellows' Hall

There were about 150 persons present at a very enjoyable dance held last night by the Sons of Norway in the Oddfellows' Hall, the affair following a regular lodge meeting. Music for dancing was provided by Charlie Balagno's Orchestra and Oscar Haveroy was master of ceremonies. The proceedings kept up in full swing from 10 p.m. until 2:30 a.m. and at midnight delicious refreshments were served.

The committee in charge consisted of Mrs. Knut Slatta, Mrs. Olof Skog, Mrs. Sig Anderson, Gunnar Selvig, T. Sorlien and Hans Knutsen. John Fredheim presided at the door.

Ideal Cleaners
OPEN
In New Premises
Cor. McBride & Fifth
CLEANING, REPAIRING, DYEING, ETC.

FRESH MILK AND CREAM DAILY
VALENTIN DAIRY
Phone 657

— S. R. S. —

'Tune in Topics' HIGH LIGHTS

THURSDAY

8:00—Foothills Revue, CFCN, CRCV.
9:00—Under the Stars, CFCN, CRCV.
9:30—Twin Cities Dancing, KOMO.
10:15—Walter Bean's Orch., KPO.

FRIDAY

8:15—Gilmore Circus, KOMO.
8:00 — Concert Program, CFCN, CRCV.
9:00—Nitwit Court, CFCN, CRCV.
10:15—Herbert Kay's Orch., KOMO.

SATURDAY

8:30—The Northern Messenger, CFCN, CRCV.
9:00—Violin Clasics, CFCN, CRCV.

and Remember—We offer you a modern, efficient and reliable Radio Service
Superior Radio Service
Phone Blue 320; 336 2nd. Ave.
LOOK FOR THE TOWER

COAL! COAL!
Our Famous Edson, Alberta and Bulkley Valley Coals are guaranteed to give satisfaction. Try a ton of No. 1 Bulkley Valley. We also sell Timothy Hay, Wheat, Oats and Barley.
Prince Rupert Feed Co.
58 — Phones — 558

ORANGE PEKOE BLEND
"SALADA"
TEA
"Fresh from the Gardens"

Jasmine Toileteries--

Face Powder, two sizes, 50c & $1.00
Creams, 50c
Rouge and Lip Sticks
Shampoo — Brilliantine Liquid and Solid

Delicately Perfumed with the Perfume of Jasmine

Ormes Ltd.
The Pioneer Druggists
The Rexall Store Phones: 81 & 82

ROSE, COWAN & LATTA Ltd.
Printers and Stationers

Typewriters
Typewriter Paper
Typewriter Ribbons
Typing Pads
Wax Paper
Writing Pads
Account Books
Account Paper
Account Fasteners
Adding Machine Rolls
Letter and Paper Clips
Shannon Cases
Blotting Pads
Blotting Paper
Shannon Files
Bill Books
Carbon Paper
Cash Register Rolls
Letter Baskets
Waste Baskets
Bull Dog Clips

Besner Block, Third St., Phone 234

Batteries

"SUPROX" Batteries may be charged in 5 minutes at 200 amp. rate, or in 15 minutes at 80 amp. rate, without damage to the battery and without removing from car.

JAMES MARTIN Prince Rupert and Massett, B.C. Second Avenue and Fourth St.

SOUTH To Ocean Falls, Powell River and VANCOUVER
S.S.
PRINCE GEORGE
EVERY THURSDAY 10.15 P.M.
V-534
Canadian National Steamships

UNION STEAMSHIPS LIMITED

Steamers leave Prince Rupert for Vancouver:—
T.S.S. CATALA EVERY TUESDAY, 1:30 P.M.
Via Ocean Falls and Waypoints, arriving Vancouver Thursday afternoon.
T.S.S. CARDENA EVERY FRIDAY MIDNIGHT
Arriving Vancouver, Monday A.M.
Weekly sailings to Port Simpson, Alice Arm, Anyox, Stewart and Naas River points. Leave Prince Rupert Sunday, 8 p.m.
Further information regarding all sailings and tickets at—
PRINCE RUPERT AGENCY: Third Avenue. Phone 568

LOCAL NEWS

Concert April 17, C.L.D.L. Hall.

We buy anything in gold. Premium prices. Max Heilbroner.

Mrs. E. Svendsen sailed last night on the Princess Adelaide for a trip to Vancouver.

Corp. E. H. Clarke R.C.M.P. sailed last night on the Prince John for a trip to Massett on official duties.

We take pleasure in announcing that Dr. A. Knight has inspected our cows and found them in T.B. free condition. Dominion Dairy. 87

Mrs. J. Connery and two daughters arrived in the city yesterday from Mill Bay, Naas River, and will take up residence here for the summer. Mr. Coonery is remaining at Mill Bay where he is in the service of the B.C. Packers.

Mrs. K. E. Birnie, who arrived in the city at the first of the week from Terrace, where she has been for a couple of moiths, is at present the guest of Mr. and Mrs. J. W. Kilpatrick, Fifth Avenue East, and will be leaving next Wednesday afternoon on her return to her home at Smithers.

Charged with theft of money from the Westholme Rooms following a complaint of prowling activities there, Priscilla Smith, Indian girl, appeared before Magistrate McClymont in city police court yesterday afternoon and was remanded for eight days.

BABY'S OWN SOAP
Best for You and Baby Too
6-34

A general overhaul is being given beds at the Prince Rupert General Hospital, by Mark Edgar, it was reported to the board at its regular monthly meeting last night by W. M. Brown, chairman ofthe house committee. Samples for a number of new mattresses it is proposed to purchase have just been received.

There were 1580 hospital days at the Prince Rupert General Hospital during the month of March at a cost per hospital day of $3.06, it was reported to the hospital board by the finance committee, S. D. Macdonald, chairman, at last night's meeting. Hospital expenditure for the month amounted to $4848.43.

Announcements

A. Y. P. A. Tea, Cathedral Hall, April 14.

St. Peter's Church Sale April 19.

United Carnival April 20.

Oddfellows' old-time dance, April 20.

Piano Recital, Ursula Malkin April 21.

Spinsters' Spree Cambrai Chapter, April 27.

Ridley Home Bazaar, May 3.

"Chinese Knowledge" tea May 10 United Church.

Anglican Tea May 15 at Mrs Orme's.

Presbyterian tea May 17.

Moose Hall
TONIGHT
Scotch Dance
9 P.M.
Mrs. J. S. Black's Orchestra
Admission
25c and 10c
Everybody Welcome

Running and Tennis Shoes

Guaranteed all new stock bought of all leading makers in Canada. We sell 35% less than anywhere in the city. We carry the largest stock and give you the lowest prices because of our large purchasing power. Compare our prices.

Women's Tennis Shoes, up from 75c
Misses' & Children's Tennis Shoes, up from 69c
Men's Runners, up from 95c
Boys' & Youths' Runners, up from 75c
Fishermen's ¾-Length Rubber Boots, Heavy Cleated Soles, reg. $5.50 ..... $3.49

WE MURDER PRICES
Cut Rate Shoe Store
We accept city scrip and relief orders

Mrs. Frank Fitch, who has been on a holiday visit to Vancouver, returned to the city from the south on the Princess Adelaide last evening.

Mrs. H. B. Rochester and sister, Miss Mae Donaldson, and brother, James Donaldson of Port Essington, sailed last night on the Princess Adelaide for Vancouver.

Rt. Rev. G. A. Rix D.D., Bishop of Caledonia, sailed last night on the Prince John for a trip to Masset and other Queen Charlotte Island points on ecclesiastical duties

Mr. and Mrs. D. Jones of Smithers, who have been visiting in the city for a week, sailed last night on the Prince John for a visit to Massett. Mr. Jones is engaged in the undertaking business at Smithers.

Merely routine business was taken up Thursday at the regular monthly meeting of the Prince Rupert Shrine Club in the Masonic Temple. President Arthur Brooksbank was in the chair and there was a good attendance of members.

Provincial Constable and Mrs. Thomas D. Brunton sailed on the Prince John last night for Massett to which point Corp. Brunton, who has been a member of the city detachment here for some time, has been assigned for duty this summer.

On recommendation of Smith & Mallett, the hospital board last night decided to order a set of spare parts for the iron fireman of the hospital furnace. By making the purchase at an estimated cost of $30 to $35, repair costs to the iron fireman are expected to be reduced.

At the Ladies' Music Club gatheringThursday afternoon at the home of Mrs. George Woodland tea was served following the program. Mrs. Max Heilbroner and Mrs. J. A. Hinton poured. Serviteurs were Mrs. W. E. Drake, Mrs. R. Bartlett, Mrs. R. S. Moore and Mrs. Wm. Miller.

The hospital board last night at its regular monthly meeting gave authority to the grounds committee to make repair to the sidewalk approach to the nurses' home, the plan being to replace the present boards with cinders. The grounds committee, Frank Dibb, chairman, reported on proposed gardening improvements.

The regular monthly meeting of the board of directors of the Prince Rupert General Hospital was held last evening at the hospital. Those present were G. V. Wilkinson, president, W. M. Brown, Frank Dibb, G. P. Tinker and S. D. Macdonald, directors; H. W. Birch, managing secretary, and Miss Jean Harrison R.N., lady superintendent.

M. McArthur is back in his shoe repair shop after being ill for nearly a year. He is now meeting his old customers and friends and making new friends at the old stand on Third Avenue adjoining the Federal Block. He is one of the pioneer shoemakers and the quality of his work has always been such that his customers were glad to give him repeat orders.

Jack Armstrong, who has been on a trip to Vancouver and elsewhere in the south, returned home on the Princess Adelaide yesterday afernoon.

Mrs. G. A. Woodland sailed last night on the Princess Adelaide for the south. She is being joined tonight at Ocean Falls by Mr. Woodland, who left Thursday night on the Prince George, and together they will make a trip to Vancouver and Victoria.

Repairs to the hospital ambulance are now being carried out at the Kaien Motors where the vehicle is now stored following taking over of operation of the ambulance by Joe Brown, it was reported to the hospital board last night by the house committee.

Hotel Arrivals

Prince Rupert

E. G. Newnham, Mill Bay; F. J. Nichols and E. Nashlin, C.N.R.; F. A. Hargrave and H. C. Gibbs, Vancouver.

IN PROBATE
IN THE SUPREME COURT OF BRITISH COLUMBIA
IN THE MATTER OF THE "ADMINISTRATION ACT"
— and —
IN THE MATTER OF THE ESTATE OF IDA RAMSAY, DECEASED, INTESTATE.

TAKE NOTICE that by order of His Honor W.E. Fisher, the 29th day of March, A.D. 1934, I was appointed Administrator of the estate of Ida Ramsay, deceased, and all parties having claims against the said estate are hereby required to furnish same, properly verified, to me on or before the 1st day of May, A.D. 1934, and all parties indebted to the estate are required to pay the amount of their indebtedness to me forthwith.

NORMAN A. WATT,
Official Administrator,
Prince Rupert, B.C.
Dated the 29th day of March, A.D. 1934.

WHY WASH ???

Let the laundry do it for you during the spring and summer months. Why wear yourself out when we can do all the work for you at very small cost? Give the laundry a trial.

Dry Cleaning
Our price on Dry Cleaning is $1.00 for Suits and $1.00 for Dresses
We Guarantee Satisfaction
PIONEER LAUNDRY LIMITED and Canadian Laundry Ltd.

Joe Slaggard's TAXI

In response to loyal customers of the past I am again operating a Taxi Service. I thank my old friends and promise old and new patrons the same courteous and prompt service given in the past.

Phone 653 Night or Day
J. R. SLAGGARD
Corner Third and McBride

Classified Ads

FOR SALE

FOR SALE—Chevrolet Car in good condition. Price $200. Daily News. tf

FOR SALE— $75, large oak desk, drawers both sides, price $25. H. G. Helgerson Ltd. 88

FOR SALE—1, 9 ft. row boat, $30; 1, 9 ft. row boat, $18; 1, 10 ft. row boat, $35; Float 24x40 with house 16x32 one year old; Packer or work boat 38½ ft. 27 H.P. heavy duty Atlas; 36 ft. cruiser "Vera S. Fry". Pile driver lead with 2500 lb. hammer; quantity 2-inch shafting, pulleys and hangers, 5 H.P. Staty gas engine, Fairbanks-Morse. Bargains for Cash. M. M. Stephens. w & s

FOR RENT

HOUSES to rent. Hart.

FOR RENT — Furnished housekeeping rooms, 835 Second Avenue West. a30

HELP WANTED

MAID Wanted, apply Mrs. J. C. McLennan. 88

HOW to get a Government Job. Free Booklet. The M.C.C. Ltd.,

FOUND

FOUND—Rosary. Owner may have same by calling at Daily News and paying for this advertisement.

PERSONAL

PRIVATE home Kindergartens pay. We start you. The Canadian Kindergarten Institute, Winnipeg.

IN PROBATE
IN THE SUPREME COURT OF BRITISH COLUMBIA
IN THE MATTER OF THE "ADMINISTRATION ACT"
— and —
IN THE MATTER OF THE ESTATE OF CHARLES VESS, DECEASED, INTESTATE.

TAKE NOTICE that by order of His Honor W.E. Fisher, the 29th day of March, A.D. 1934, I was appointed Administrator of the estate of Charles Vess, deceased, and all parties having claims against the said estate are hereby required to furnish same, properly verified, to me on or before the 1st day of May, A.D. 1934, and all parties indebted to the estate are required to pay the amount of their indebtedness to me forthwith.

NORMAN A. WATT,
Official Administrator,
Prince Rupert, B.C.
Dated the 29th day of March, A.D. 1934.

GOVERNMENT LIQUOR ACT

Notice of Application for Beer Licence

NOTICE is hereby given that on the 15th day of April next the undersigned intends to apply to the Liquor Control Board for a licence in respect of premises, being part of the building known as the Haysport Hotel at Haysport, British Columbia, upon the lands described as Lots 53 and 54, Block 11, Townsite of Haysport, Prince Rupert Land Registration District, in the Province of British Columbia, for the sale of beer by the glass or by open bottle for consumption on the premises or by closed bottle for consumption elsewhere.

DATED this 10th day of March, 1934.
MARIE ANN DUPUIS
Applicant

HAIRDRESSER

PERMANENT WAVING!
Cluster Curl; Latest Styles
NELSON'S BEAUTY SHOPPE

TRANSFERS

GARDEN Soil $2.50 a load. Cameron's Transfer. Phone 177. tf

PAINTERS

PAINTING and Paperhanging Moller, Phone Red 802.

NOTICE OF APPLICATION FOR CERTIFICATE OF IMPROVEMENTS

Gold Cliff No. 3 Fractional Mineral Claim.
Gold Cliff No. 6 Mineral Claim.
Margaret Mineral Claim.
Cliff Fractional Mineral Claim.

Situate in the Portland Canal Mining Division.

Where located—on the west side of Bear River about three miles from Stewart, B.C.

Lawful Owner—William Dann.

Number of the holder's free miner's certificate—77720-D.

TAKE NOTICE that William Dann, Free Miner's Certificate No. 77720-D intends, at the end of sixty days from the date hereof, to apply to the Mining Recorder for a certificate of improvements for the purpose of obtaining a Crown Grant of the above claims.

AND FURTHER TAKE NOTICE that action, under Section 85 of the "Mineral Act" must be commenced before the issuance of such certificate of improvements.

DATED this 23rd day of March, 1934.
Jn 6 WILLIAM DANN.

IN PROBATE
IN THE SUPREME COURT OF BRITISH COLUMBIA
IN THE MATTER OF THE "ADMINISTRATION ACT"
— and —
IN THE MATTER OF THE ESTATE OF ARNOLD NIKOLAI NIELSON, DECEASED, INTESTATE.

TAKE NOTICE that by order of His Honor W.E. Fisher, the 29th day of March, A.D. 1934, I was appointed Administrator of the estate of Arnold Nikolai Nielson, deceased, and all parties having claims against the said estate are hereby required to furnish same, properly verified, to me on or before the 1st day of May, A.D. 1934, and all parties indebted to the estate are required to pay the amount of their indebtedness to me forthwith.

NORMAN A. WATT,
Official Administrator,
Prince Rupert, B.C.
Dated the 29th day of March, A.D. 1934.

CERTIFICATES OF IMPROVEMENTS

Tulsuquah Bonanza, Tulsuquah Chief, Tulsuquah Bald Eagle, and Tulsuquah Elva Fraction, Mineral Claims.

Situate in the Atlin Mining Division of Cassiar District.

Where located: Left Bank of Tulsuquah River.

TAKE NOTICE that H. McN. Fraser, acting as agent for Taku Mines Company Limited, Free Miner's Certificate No. 73408 D; J. O. Kirkham, Free Miner's Certificate No. 73409 D; Carl Carlson, Free Miner's Certificate No. 73413 D; Glen A. Kirkham, Free Miner's Certificate No. 73410 D; and George L. Johnson, Free Miner's Certificate No. 73412 D; intends, sixty days from the date hereof, to apply to the Mining Recorder for Certificates of Improvements for the purpose of obtaining Crown Grants of the above claims.

AND further take notice that action, under Section 85 of the "Mineral Act" must be commenced before the issuance of such Certificates of Improvements.

Dated this 20th day of February, 1934.

Daily News Want-Ads satisfy.

Quick Relief Now From Neuralgia

Real ASPIRIN *Starts Taking Hold in Few Minutes*

Now comes *amazingly quick* relief from headaches, rheumatism, neuritis, neuralgia . . . the *fastest safe relief, it is said, yet discovered.*

Those results are due to a scientific discovery by which an Aspirin Tablet begins to dissolve, or disintegrate, in the amazing space of two seconds after touching moisture. And hence to start "taking hold" of pain a few minutes after taking.

The illustration of the glass, here, tells the story. An Aspirin Tablet starts to disintegrate almost instantly you swallow it. *And thus is ready to go to work almost instantly.*

When you buy, though, be on guard against substitutes. To be sure you get ASPIRIN'S *quick relief*, be sure the name Bayer in the form of a cross is on every tablet of Aspirin.

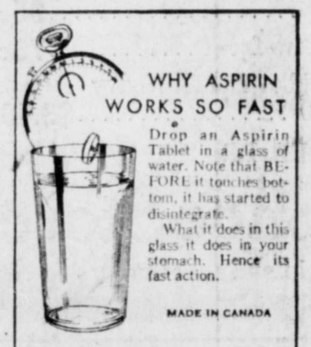

Does Not Harm the Heart

WATERFRONT WHIFFS

Halibut Fleet Making Good Financially—Smaller Boats Returning to Industry—Spring Salmon Continue Scarce

The Prince Rupert halibut fleet is continuing to operate this season with very satisfactory financial results. True the prices being paid are a far cry from the good old days of fifteen or sixteen years ago when the fishermen were wont to turn up their noses at bids of below 15c a pound for first class fish. Yet it is being shown that operations can be carried on with a good measure of profit at prices of 6c and 4c below which mark there has been little tendency to drop so far this spring. This statement is adequately substantiated by the fact that up to the middle of April this year, after six weeks of fishing operations, not a single "hole trip" has been recorded by any vessel of the entire fleet. Possibly this is an unprecedented record in the history of halibut fishing at Prince Rupert. While there have been no spectacular profits such as used to be recorded on occasion in former years, net earnings so far are reported to be consistently good. Despite the later start this spring, it is stated on good authority that numerous boats have already made more money up to mid-April this year than they had up to well into June in 1933. Naturally, there is a general air of satisfaction pervading the personnel of the fleet. The drab days of depression seem, indeed, to be passing as far as the halibut fishing industry is concerned and the gratifying effect of this state of affairs upon the port of Prince Rupert as a whole is quite apparent.

There are a number of factors contributing to this happy turn of the financial tide for the fleet among which may be numbered the success which has been achieved in the systematic effort to regulate production in relation to market absorption, reduction of operating costs by more economical and efficient methods, the consistently good weather which so far this year has favored fishing operations and, possibly as important as anything, the vastly improved price that has been consistently paid this year for second class fish in comparison with last year.

The improved financial condition of the Prince Rupert halibut fishery has been responsible for the attraction back into the industry this spring of a number of the smaller vessels which, during the past two or three years, have been following other pursuits such as trolling. Among these smaller boats which landed initial catches of the season during the past week were the Johanna, Capt. John Wick, Margalice, Capt. Jack Christiansen, and Bobbie, Capt. Pete Jensen. It was the first halibut trip in over two years for each of these vessels. Earlier in the season other of the smaller boats returned to the halibut game after a lapse of a year or more.

Packers Due From South

Late April is expected to see the arrival at Prince Rupert from Vancouver of the fish packers Charmine C., Capt. Minor Crowell; Bruce I, Capt. B. M. Newell, and B. and Y., Capt. Don Yelf. All have been chartered to pack salmon during the coming summer from the trolling grounds of the Queen Charlotte Islands to the Canadian Fishing Co.'s plant at Butedale. For Capt. "Billy" Crowell it will be the first visit to Prince Rupert in a number of years. He is a real old timer of the halibut fishing game at Prince Rupert, having operated a vessel in the industry's infancy out of the port. He was also many years ago a member of the staff of F. E. Hunt's ship chandlery store at Prince Rupert.

Spring salmon continue to be scarce in waters contiguous to Prince Rupert, a week or so of unfavorable weather having not helped matters any for the trollers. However, an early improvement is anticipated.

Halibut landings at the port of Prince Rupert up to and including yesterday had reached a total of 2,419,765 pounds of which 1,282,365 pounds was from Canadian vessels and 1,137,400 pounds from American. For the week ending yesterday landings amounted to 311,800 pounds of which 149,300 pounds was from Canadian vessels and 152,500 pounds from American. The high price of the week for Canadian fish was 7.9c and 4c which the Covenant and Capella received for catches of 7,000 and 14,000 pounds respectively. The low Canadian price was 5.3c and 4c which the Ringleader received for 2,800 pounds. For American fish the high price of the week was 10c and 6c which the Hazel H. was paid for 17,000 pounds and the low 6.1c and 4c which the Chum received for 10,000 pounds.

Calling Charter Tenders

Within the next few days the Dominion Fisheries department will be calling for charter applications for salmon fisheries patrol service this season. It is expected there will be keen competition among local vessels to get into this service although, with the prospect of improved earnings from fishing, there may not be as many as usual of the straight commercial boats seeking the work.

The steamer Prince John on Wednesday unloaded a large parcel of compressed baled shavings from Vancouver to be used in insulation of the walls of the freezing chambers in the new cold storage plant of the Northern Fishermen's Cold Storage Co. plant, construction of which on the local waterfront is proceeding steadily.

Almost a day late owing to heavy freights and extra calls in connection with the commencement of preparations for the season's salmon cannery operations along the coast, Union steamer Cardena, Capt. Ernest Georgeson, was expected this morning to arrive here about 5 o'clock this afternoon from the south and will sail soon after arrival on her return to Vancouver and waypoints. The vessel, which did all Rivers Inlet points on the way north, is in the Skeena River today, having arrived at Inverness at 7 o'clock this morning.

C. N. R. Trains

For the East—
Mondays, Wednesdays and Fridays ..... 5:30 p.m

From the East—
Tuesdays, Thursdays and Saturdays ..... 10:00 p.m.

RAIL BALL ENJOYABLE

Nearly Two Hundred Persons in Attendance at Affair Last Night

The tenth annual ball of the Canadian National Recreation Association was held last night in the Moose Hall and proved, as usual, to be one of the outstanding social affairs of the season, about ninety couples being present.

The hall was tastefully decorated for the occasion with the transportation company's paraphernalia, the flags of the Canadian National Steamships being suspended from the ceiling while from the walls hung trainmen's flags and lanterns. Several large potted plants were also displayed to advantage around the dance floor.

At midnight, the gathering sat down to a delicious supper prepared under the capable supervision of H. R. Hill and which was enjoyed to the utmost by all present. Dancing was resumed until 2:30 a.m.

The success of the affair was due to the efforts of J. A. Frew, who, besides being in charge of the various committees, also performed the task of master of ceremonies in his inimitable manner. He was assisted by a committee consisting of H. R. Hill, J. H. Horton, J. A. Teng, Jock Campbell, Thomas Annesley, William Reid, R. E. James, F. A. Rogers, W. P. McIntosh, T. Fortune, J. Mair and N. W. Appleyard.

Music was furnished by Mrs. J. S. Black's Orchestra.

In her monthly report at last night's meeting of the hospital board, Miss Jean Harrison R.N. lady superintendent, reported the institution to be quieter at present than in some considerable time.

CAPITOL

Friday & Saturday—Two Shows—7 & 9—Admission, 15c & 50c
SATURDAY MATINEE at 2:30—15c & 35c

Marie Dressler & IT'S HER HAPPY BIRTHDAY HIT

(7:30 & 9:30) A M-G-M RELEASE **Lionel Barrymore**

in "HER SWEETHEART" (Christopher Bean)
With HELEN MACK, BEULAH BONDI
Laughs, Thrills and Heart-Throbs in This Glorious Entertainment
Comedy—"WILD POSES" (OUR GANG) METRO NEWS
Monday & Tuesday—"BROADWAY THROUGH A KEYHOLE"

NEW Greeting Cards Just Arrived

A large shipment of beautiful new cards for every occasion has just been received. — Every day is somebody's birthday. Come in and select a suitable card. — Cards of congratulation, for a wedding or wedding anniversary. — Cards of sympathy for sickness or bereavement.

Mother's Day, May 13
Get your card now while stocks are large.

SLAZENGERS Tennis Rackets and Supplies

It will pay you to see us regarding your Tennis requirements. All New Stock for 1934.

McRae Bros. Ltd

Removal SALE

All Goods to Go at Half Price

Everything must be sold—Coats, Jackettes, Silver Foxes, Mink and Marten Neckpieces. Biggest bargains in furs ever seen in Prince Rupert or anywhere else.

Come in and see for yourselves, you will be convinced.

GOLDBLOOM — The Old Reliable

ICE CREAM — and — SOFT DRINKS

When you are down town drop in for a dish of ICE CREAM. We serve SUNDAES, SODAS, MILK SHAKES and Special Dishes.

COLD MEATS & BREAD
Sold at any time. Get your picnic requirements here.

MUSSALLEM'S CONFECTIONERY

GARDEN TIME IS HERE!

See Us For Your Garden Supplies

BAMBOO LAWN RAKES, each	25c
14-INCH GARDEN RAKES, each	50c
GARDEN HOES, each	75c
LONG HANDLED SHOVELS, each	90c
SHORT HANDLED SPADES, each	90c
SPADING FORKS, each	$1.35 & $1.50

GORDON'S HARDWARE Phone 311 McBride St

The Fish which made Prince Rupert Famous

"Rupert Brand" SMOKED BLACK COD

Prepared Daily By
Canadian Fish & Cold Storage Co., Ltd.
PRINCE RUPERT, B.C.

Mail Your OLD GOLD

Out of town customers may send in their old gold and we will make an offer by return mail and hold the parcel till advised if satisfactory.

JOHN BULGER LTD
JEWELLERS
THE STORE WITH THE CLOCK

WHEN YOUR COAL BIN NEEDS REPLENISHING PHONE US

We have coals suitable for all your requirements and at prices to suit all purses.

PHILPOTT, EVITT & CO. LTD.
Phone—648

Coal Prices

Minehead Egg Coal	$12.50
Minehead Lump Coal	$12.50
Pembina Egg Coal	$12.00
Stove Coal	$11.50

Coal in Dry Shed and Delivered Dry

HYDE TRANSFER—PHONE 580

PRINCE RUPERT DRY DOCK AND SHIPYARD

Shipbuilders and Engineers.
Iron and Brass Casting.
Electric and Acetylene Welding.
Specialists on Sawmill and Mining Machinery.
All Types of Gas Engines Repaired and Overhauled.

The **AUCTIONEER**
Packing—Crating—Wrapping & General Furniture Repairs
List your goods with me
Phone—Black 120
GEO. J. DAWES

For Your Health
Chiropractic
Ultra Violet Rays
Intra Red Rays
Massage
All at Reasonable Prices
W. C. ASPINALL D.C.
(Chiropractor)
Green 241 Phones Green 549
Exchange Block

Kaien Hardware A Satisfactory Place to Deal

DECORATE
Inside your home this year with the
NEW PROCESS ALABASTINE
$1.50 will buy enough for one room

KAIEN HARDWARE

See our 1934 Tennis Balls and Rackets

"61" ENAMELS and VARNISH "61"
Cover more surface

A Satisfactory Place to Deal Kaien Hardware

RADIOS
We have three in stock. They won't be here long at the price we are asking. Up from— $35.00