KNOX HOTEL
UNDER NEW MANAGEMENT
64 rooms all with Hot and Cold Water, Shower Baths
EXCELLENT DINING ROOM
You ... the Knox. Rates: 75c. & $1.
... or European Plan
... R — Proprietor

PROVINCIAL LIBRARY
119
31 Mar 34

The Daily News
NORTHERN AND CENTRAL BRITISH COLUMBIA'S NEWSPAPER

Tomorrow's Tides

High	10:00 a.m.	16.7 ft.
	22:08 p.m.	19.8 ft.
Low	3:48 a.m.	5.7 ft.
	15:40 p.m.	7.8 ft.

Vol. XXIV., No. 13 — PRINCE RUPERT, B.C., WEDNESDAY, JUNE 6, 1934 — PRICE: FIVE CENTS

WOULD REMOVE ALL BANS ON FISHING

CORONER'S JURY NAMES INDIANS CONSTABLES' KILLERS

Details of Murderous Assault On Gisborne and Carr Made Known

Provincial Officer Was Still Moaning When Thrown Into River—One of George Brothers Said to Have Expressed Intention of Slaying Policemen

MERRITT, June 6: (CP)—Four Indian brothers—Richardson, Eneas, Alex and Joseph George—were named by a coroner's jury last night as the slayers of Dominion Constable F. H. Gisborne, slain at Canford Reservation on May 23 with Provincial Constable Percy Carr. Richardson, Eneas and Alex will appear in court on Thursday for preliminary trial on charges of murder. Joseph, who is in hospital suffering with a fractured skull, will be formally charged later.

Indian witnesses at the inquest told of seeing the George brothers fight the constables and of seeing Richardson club Gisborne. One said that Carr was still moaning when the two officers were thrown into the Nicola River following the murderous assault.

Joseph George went down during the fight and Joseph Edwards, one of the Indian witnesses, testified that Richardson said: "Since our brother is dead we can kill the other policemen and we die after."

The body of Gisborne was recovered some days ago but that of Carr has not yet been found although it is believed to have been seen drifting first down the South Thompson and later in the Fraser River.

Many Fishermen Lose Lives In Gale Off Korea

SEOUL, Korea, June 6: (CP)—Three hundred and fifty fishermen lost their lives in a heavy gale which has been sweeping the coast since Sunday. Three hundred boats were lost and eighteen hundred fishermen were rescued.

Today's Stocks

(Courtesy B. D. Johnston Co.)

Vancouver

Alexander, .03½.
Bayview, .01½.
B. C. Nickel, 1.04.
Big Missouri, .32.
Bralorne, 13.65.
B. R. C., .32.
B. R. X., 1.01.
Butte I. X. L., .16.
Cariboo Gold, 1.52.
Dunwell, .25.
Georgia River, .01½.
Golconda, .37½.
Indian, .03 (asked).
Meridian, .12.
Morning Star, .25.
Native Son, .03½.
National Silver, .03½.
Noble Five, .09½.
Pend Oreille, .70.
Porter Idaho, .08½.
Premier, 1.25.
Reeves Macdonald, .16.
Reward, .07½.
Reno, .92.
Silver Crest, .02½.
Taylor Bridge, .70.
Wayside, .31.
Whitewater, .05.
Waverly Tangier, .02.
United Empire, .14½.

Toronto

Central Patricia, .73.
Chibougamau, .15½.
Lee Gold, .13.
Granada, .61.
Inter. Nickel, 25.70.
Macassa, 2.55.
Noranda, 43.25.
Sherritt Gordon, .99.
Sisco, 2.25.
Thompson Cadillac, .47½.
Ventures, .91.
Lake Maron, .08.
Teck Hughes, 6.70.
Sudbury Basin, 1.70.
Columario, .36.
Smelter Gold, .37.
Can. Malartic, .58.
Bagamac, .11½.
Stadacona, .34½.
Maple Leaf, .42.
Pickle Crow, 1.11.
Long Lac Lagoon, .35.
Manitoba & Eastern, .20½.

D. Zarelli, who has been on a trip to Vancouver and Victoria, returned to the city from the south on the Prince George today.

Former Mayor Of Victoria Resided Long in Capital

VICTORIA, June 6: (CP)—Born at Cornwallis, King's County, N.S., March 5, 1856, the late John Beckwith former mayor of Victoria, who is dead here, was educated in the schools of his native town. At the age of sixteen he began clerking in the retail dry goods and clothing trade until he moved to Victoria at the age of 28. He engaged in the general commission and agency business since coming here.

He was an unsuccessful Conservative candidate for the House of Commons for Victoria in 1906. His first election as mayor came in 1911.

Married in 1888 to Agnes S. McLeod of Berwick, N.S., Mr. Beckwith is survived, besides his widow, by two sons and one daughter. He was a Baptist and an enthusiastic rifleman.

Halibut Arrivals

American

Franklin, 40,000, Booth, 6.5c and 5c.
Arrow, 27,000, Cold Storage, 6.5c and 5c.
Diana, 24,000, Royal, 7c and 5c.
Hazel H., 15,500, Pacific, 7.2c and 5c.
Augusta, 17,000, Pacific, 7c and 5c.
Midway, 13,000, Cold Storage, 7.3c and 5c.
Tahoma, 20,000, Atlin, 7.4c and 5c.
Revilla, 10,500, Pacific, 7.8c and 5c.

Canadian

Unome, 13,500, Cold Storage, 5.5c and 5c.
Pair of Packs, 10,000, Atlin, 5.7c and 5c.

PULP MILL PROSPECTS

F. L. Buckley Says Project Going Ahead and Appears Certain Of Fruition

Here to open negotiations with the city in regard to matters pertaining to the proposed pulp mill project here, and to arrange for taking of soundings of the site at Seal Cove, etc., F. L. Buckley and Olier Besner arrived in the city on the Prince George this morning from Vancouver.

Due to improved conditions throughout the country generally, Mr. Buckley says that prospects for the project are much brighter than ever before and he is now confident that it will go steadily ahead towards fruition.

Mr. Buckley declared that it seemed safe to say now that the pulp mill was definitely coming to Prince Rupert. Of course, there were still negotiations upon which much would depend.

Mr. Buckley has just returned to the coast from a trip to St. Paul and Minenapolis in connection with the project. He expects to return to Vancouver Friday morning.

"JIM" WAS POPULAR

Gov. Rolph Nineteen Years Mayor Of San Francisco—Outstanding Events in Career

SAN FRANCISCO, June 6: (CP)—James Rolph, 28th governor of California and mayor of San Francisco for 19 years, who is dead here, boasted that more people called him "Jim" than was the case with any other living man.

Widely known through his shipping interests, his long public service and his willingness at all times to play a public role as greeter, parade leader or bestower of prizes, Rolph attracted national attention at least twice in his gubernatorial capacity.

The first came April 21, 1932, when he followed the example of three of his predecessors and refused to pardon Tom Mooney and Warren K. Billings, convicted of murder in connection with the bombing of the 1916 "preparedness day" parade in San Francisco Rolph, mayor of the city at the time, was leading the parade but was several blocks away from the scene of the explosion.

Approved Lynching

The other sensation was furnished November 26, 1933, when he applauded the work of a mob which on that Sunday lynched two men at San Jose. The victims, Thomas H. Thurmond and John Holmes, had confessed the slaying of Brooke Hart, a young San Jose business man, after they had kidnapped him for ransom. The mob broke loose when Hart's body was found in San Francisco Bay.

"This is the best lesson that California ever has given the country," said Rolph when informed of the lynching. "We show the nation that this state is not going to tolerate kidnapping."

The next day, enlarging on this sentiment, he promised to pardon anyone convicted of taking part in the lynchings. He said too that he was thinking of "paroling" to the San Jose mob other kidnappers who were serving terms in California prisons.

Continued on Page 2

Will Pen Put An End to Sword's Use?

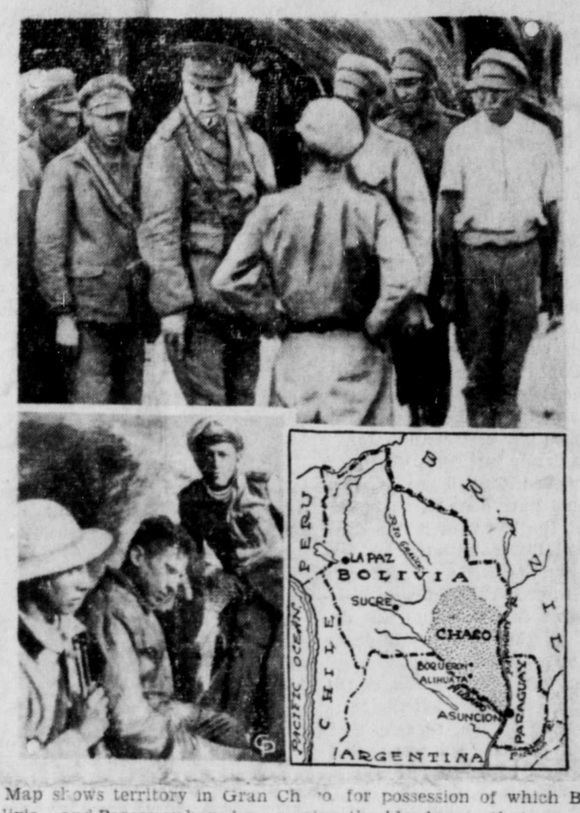

Map shows territory in Gran Chaco for possession of which Bolivia and Paraguay have been waging the bloody war that may be forced to a conclusion by decision of the United States, Britain and other nations, to ban export of war supplies to the belligerent nations. Scenes from the jungle battle-front show types of combatants.

WINDSOR LAD WINNER OF ENGLISH DERBY; EASTON SECOND; COLOMBO THIRD

Enormous Crowd Witnessed English Turf Classic Today Under Splendid Weather Conditions—Defeat of Favorite Was Feature

EPSOM DOWNS, Eng., June 6: (CP)—Windsor Lad, who was by no means in the favorite class, won the Derby, blue riband of the English horse racing, today. Easton was second while Colombo, who was one of the strongest favorites in years, placed third. An enormous crowd of more than three hundred thousand persons witnessed and cheered the race for which weather was auspicious.

Windsor Lad forged ahead in a smashing uphill drive in the dash to the finish to upset all the dope, defeating Easton, the French bred horse, by a length and leaving Colombo, the hottest favorite in two decades, trailing a poor third. Mediaeval Knight and Tiberius ran a good race, each holding the lead for a time, but Windsor Lad crowded out any threats in what was admitted to be one of the finest races in the history of the Derby. The track was lightning fast and the old record was equalled. Tiberius finished fourth, Alishan, fifth; Umidwar, sixth, and Valerius, seventh.

The King and Queen were among those in attendance. It was the 155th. running of the Derby.

No Canadians held Irish Sweepstakes tickets on the first three horses. A waitress and a letter carrier in New York each won $50,000 on Colombo tickets.

Wheat Prices

VANCOUVER, June 6: (CP)—Wheat was quoted at 75½c on the local exchange yesterday and dropped to 75c. today.

New Water Rates Are Announced By City Commissioner

City Commissioner W. J. Alder announces an increase in the schedule of water rates for domestic dwellings in the city, the advance in rates being made in the effort to make the waterworks department more nearly self-sustaining than it is at present. The new rates will be as follows: without bath or toilet, $1; with bath, up to six rooms, $1.25; with toilet, up to six rooms, $1.25; with bath and toilet, up to six rooms, $1.50; with bath and toilet, over six rooms, $1.75.

Provincial Constable Lance Potterton arrived in the city on the Catala yesterday afternoon from Stewart, having in his custody Mike Milocovich who has been committed for trial by Stipendiary Magistrate Dodds at Stewart on a charge of carrying concealed weapons and will appear before Judge W. E. Fisher in County Court here for election this afternoon.

Co-Operation of United States in Fraser River Fish Protection Sought

British Columbia Fishermen and Canners in Favor of Lifting Canadian Restrictions if United States Fails to Approve Treaty

OTTAWA, June 6: (CP)—If the international sockeye salmon treaty is not approved by the United States Senate, fishermen and canneries in British Columbia advocate removing all restrictions now operating against Canadian fishermen in the Fraser River, Thomas Reid, Liberal member for New Westminster, told the Senate committee on fisheries yesterday. Mr. Reid explained to the committee the belief of British Columbia fisheries interests that at present Canada was endeavoring to conserve the Fraser River fisheries for the benefit of the Americans who were virtually exploiting them.

PROSPECTING IS SUBJECT

S. E. Parker at Gyro Club—Dave Borland Welcomed

"Prospectors and Prospecting" was the subject of an interesting talk by S. E. Parker before members and guests of the Prince Rupert Gyro Club at a special dinner gathering last evening in the Knox Hotel. President W. H. Tobey was in the chair and among those present was D. G. Borland, past president of the Nanaimo Gyro Club, who has arrived here to reside and who also spoke briefly after being duly welcomed to the fold of Gyro here.

Mr. Parker, in his talk, alluded to the important part played by the prospector in the mining industry. If it were not for the prospector with his courage, his optimism, his ability to face and overcome difficulties, many of the great mines would never have been found. This might be said of this district as well as of other parts of the world. Having had some personal experience in prospecting himself, Mr. Parker recounted some interesting incidents and vicissitudes such as faced the prospector in his work as well as some of the difficulties. The prospector was an important individual in the scheme of things and was deserving of much credit and tribute. Distance meant little to the prospector, declared Mr. Parker, and he was not discouraged by repeated disappointment.

Mr. Borland, in speaking briefly, brought greetings from the Nanaimo Gyro Club and had some interesting comments to make on club affairs.

Leonard Cripps was heard in acceptable vocal solos, being accompanied by C. P. Balagno.

Winner of the club raffle was W. M. Blackstock.

Guests were S. E. Parker, D. G. Borland, Leonard Cripps, W. O. Fulton, L. H. Haworth, J. J. Little S. C. Thomson, M. P. McCaffery, Capt. J. R. Elfert, Peter Sunderland, W. M. Blackstock, W. E. Drake, A. S. Nickerson, James Parker and G. A. McMillan.

CANADIAN GOLD PRICE

MONTREAL, June 6: (CP)—The Canadian gold price was up 10c at $34.69 per ounce today.

HORSES IN SWEEPSTAKE

Quincy, Mass.' Woman Held Colombo in Army and Navy Veteran's Lottery

MONTREAL, June 6:—Coloumbo, the favorite horse for the Derby in the Army and Navy Veterans sweepstake, was drawn by May Dawson of Quincy, Mass. The first prize will run around $35,000.

Starters were drawn in various parts of United States and Canada.

Non-starters were drawn in the west as follows:

British Columbia — "Bluenose," Victoria; "Glad," Victoria; "Hobo Syndicate," Victoria; C. B. McIsaac, Emerald Mines, Salmo; H. C. Carnduff, 1503 Laurier Avenue, Vancouver.

Alberta—"Homestead," Beverley; "Sauce," Alliance; "Jacobian," Banff; "Layfine," Calgary; L. D. Harristad, Beverley Lodge; John Bunny, Vegreville; "Tonga On," 159 Eighty-Ninth Avenue, Edmonton.

Saskatchewan — "Ninety-Nine," Odessa; G. G. Samkins, Carleton; Ted Gillanders, 35 Russell Block, Moose Jaw; Nott Brothers, Malligar; "Win One," Angelfield.

DRAWINGS IN SWEEP

Results of Exhibition Board's Drawing on Derby Horse Race

Mr. Miller of this city held Windsor Lad, Derby winner today, in the Exhibition Board's sweepstake. A Prince Rupert person giving the nom-de-plume "Ardour" drew Easton, second horse, and Miss Margaret McCaffery, also of this city, drew Colombo for third prize. Others who drew horses were George Hibbard, Billy Chistenson, B. Forbosa, Mrs. J. D. Wilson (Anyox), Alf Jensen, Jack Walker, G. Showbridge (ss. Catala), D. McKenzie (Anyox), Fred H. Stephens (Anyox), T. Miller, Mrs. H. F. Glassey, W. Patience and C. F. Pittman (ss. Catala), W. E. Denning, W. M. Blackstock, G. McDonald, Wing Long, F. McLean, Mrs. Allan McDonald (Anyox), C. R. Biggart and Mrs. L. A. McLean.

The drawing took place last night at Fair Board offices.

BAR SILVER

NEW YORK, June 6: (CP)—Bar silver closed at 45c per ounce on the local metal market today.

"HART" SHOES
For Men
Made by Master Craftsmen

Not Hurried Workers. They fit Better because they are Made Better. Let your next pair be HARTTS.

Canada's Finest Footwear for Men

The Family Shoe Store

Third Avenue. LIMITED Phone 357

Exclusive Agents for Northern B.C.

THE DAILY NEWS.

PRINCE RUPERT - BRITISH COLUMBIA

Published Every Afternoon, Except Sunday, by Prince Rupert Daily News, Limited, Third Avenue

H. F. PULLEN - - - Managing-Editor

Member of Audit Bureau of Circulations

DAILY EDITION Wednesday, June 6, 1934

TWO PAPERS FOR STEWART

The town of Stewart is to have two weekly newspapers, according to word received yesterday from the Portland Canal centre. The Stewart News was burned out eighteen months ago and the editor and proprietor, H. W. M. Rolston, has been awaiting the improvement in mining conditions before putting in a new plant and continuing publication. Last week the first number of the Northern Argonaut was published by W. R. Smith and W. W. Wright and a plant taken north on which to print the paper. Yesterday word came from Stewart stating that Mr. Rolston would recommence publication just as soon as his plant could be assembled.

Of course, Stewart is not big enough for two papers and, evidently, it will be a case of the survival of the fittest there.

THOSE OLD PEOPLE

The Bible tells about a number of people who were supposed to have lived to a very great age and the incredulous have found this a stumbling block in the way of believing the Biblical records. Moses Cotsworth, general director of the fixed calendar league, London, England, and a former resident of British Columbia, in a leaflet just issued says that from the time of Jacob to the time of Moses the calendar used made a year only half the length of the present year. When the records say that Jacob was 147 years old it meant that measured by our calendar he would be 73½ years old. So the Israelites were said to be 430 years in Egypt but really they were only 215 years there.

Moses Cotsworth is one of the foremost mathematicians of the world. He has advocated a calendar giving 13 months of 28 days which would place Sunday on the same day each month and one day in each year to be a holiday without a date. His plan has been approved by the League of Nations and by a good many other authorities. Possibly it may some day become a universal custom.

"JIM" WAS POPULAR

(Continued from page one)

Noted Vote Getter

Rolph, a large, well proportioned man of impressive bearing, was noted as a vote getter.He had five successive 4-year terms, starting in 1911, as mayor of San Francisco, relinquishing the municipal post to become governor in 1930.

He was born in San Francisco August 23, 1869. His father was a native of London and his mother, Margaret Nicol Rolph, was born in Edinburgh, Scotland. Rolph, after graduation from Trinity College in his native city, worked in brokerage offices, turned to banking and shipping and made, and lost, a fortune.

He dropped $3,000,000 in world war days by building a fleet of wooden steamers to meet the demand for cargo space at sea.

The 1906 fire, following the devastating earthquake of that year, served to bring Rolph, then a young banker, to the attention of the entire city for he organized and directed a relief committee that aided thousands of stricken families.

Rolph was married June 26, 1900, to Miss Annie Marshall Reid of San Francisco. Two daughters and a son were born to them.

NEW....*handy pocket book*

AUTOMATIC

-ONE LEAF AT A TIME-

A handier and more convenient book for the pocket. Contains the largest possible number of leaves for 5c. ZIG-ZAG Cigarette Papers are the finest made, and absolutely pure. Refuse substitutes.

141

ZIG-ZAG

LEGION IS CUP WINNER

Defeated Merchants to Annex Gilhuly Soccer Trophy For Season

Close Game

Merchants Unlucky to Lose But Veterans Were Value

After being one goal down at half time to the Merchants, the Canadian Legion last night equalized and, four minutes from full time, scored the odd goal to win two to one and thus capture the first senior football trophy of the season, the Gilhuly Cup.

The Merchants had the better of the opening exchanges. Stiles headed away two high centres and H. Dickens robbed Murray. From his clearance A. Dickens tested Pierce who was safe. Blake cleared but A. Dickens made the most of a chance to beat Pierce from close in. The Legion goalie was in fine form and saved well from H. Dickens and from a header following Carroll's well taken corner. Baptie was clever and a fine centre went across the goal. Pierce was lucky to be in line of a hard drive. Then S. Gurvich saved a shot from J. Murray.

In the second half Webster shot over. A. Dickens forced his way through but Stiles managed to clear. Baptie was just too high and a moment later Moe was lucky to stop Baptie again. Legion forwards were shooting better and Murray drove a dandy just over. Merchants then pressed. Carroll passed when he should have gone through. McKay hit the bar with a fine drive that had Pierce beaten. Play was faster and inclined to be rough. Legion forced two corners. Webster took a free kick that was deflected by Moe's head and the scores were equal. Then Webster was sent off. With ten men the Legion tore in harder but the Merchants were on top. Dickens shot over and Carroll was close but Pierce saved. A slip by the Merchants' backs let Christison through and he kept control to beat Gurvich four minutes from the end. Merchants tried hard and Dickens headed just over from Carroll's corner but they were unable to equalize.

Legion—Pierce; Blake, D. Gomez; Greer, Webster, S. Currie; Baptie, Bussanich, Christison, Palmer, J. Murray.

Merchants—S. Gurvich; Stiles, Moe; H. Dickens, Howe, F. Gomez; Carroll, Lokken, A. Dickens, McKay, D. Gurvich.

Referee, R. Skinner.

Linesmen, A. Harvey and B. Wick.

Comments on Play

On the whole, the Merchants were unlucky to lose but goals count. Pierce had far more to do than Gurvich and turned in a fine game. Spiro was not to blame for either goal. Stiles and Moe, apart from the fatal slip, were good as were Gomez and Blake. Of the halves Webster, Currie and H. Dickens were the pick. Baptie played a strong game but the forwards were not very much in the limelight. Murray was handicapped by an injured leg but shot well with the goo done. Carroll and A. Dickens were the pick of the Merchants' forwards.

The refereeing was entirely satisfactory. Players are not entitled to a caution and some of the spectators' remarks show a lack of knowledge of the game.

ELKS PLAY SOFTBALL

Senior Elks took the measure of their Junior Brothers by a score of 6 to 1 in last evening's postponed City Softball League fixture. The Seniors were superior in all departments of the game, outhitting the Juniors nine to two including three two-base hits and one three-bagger. Poor fielding also contributed to the undoing of the Junior Elks against whom seven errors were chalked up as compared with four made by the Seniors. Joe Scott, Senior Elks' hurler, fanned two opposing batters and yielded three bases on balls.

A feature of the game was Sam Joy's three-bagger which he was able to stretch into a home run, scoring Barber and Lamble ahead of him in the third. Bob Tobey played a stellar game at second base for the Senior Elks.

Comadina and Antonelli were umpires and the line-ups were as follows:

Elks—Johnson ss., Lamble cf., Joy 3b., Budinich c., Tobey 2b., Stone 1b., Scott p., Buck rf., Barber lf.

Junior Elks—Santerbane ss., Smith 2b., Nakamoto lf., Steffensrud 3b., Moxley 1b., Morgan c., Naylor rf., Campbell cf., Lindsay p.

A. E. Wood of the C. N. R. general superintendent's office here and Mrs. Wood will sail Friday morning on the Prince George for a trip to Vancouver and Victoria.

Mrs. J. M. Graham and daughter, Miss Vivian Graham, of Smithers, who have been spending the past few days in the city, are sailing this afternoon on the Prince George to pay a visit in Stewart.

M. M. O'Brien, chief field engineer for the Consolidated Mining & Smelting Co., is a passenger aboard the Prince George today going through to Stewart to pay a visit to the Big Missouri mine and other properties in which his company is interested.

Baseball Scores

National League

Chicago 3, St. Louis 6.
Brooklyn 10-4, Philadelphia 11-5.
Boston 4, New York 13.

American League

St. Louis 2-10, Chicago 8-5.
Philadelphia 8-3, Washington 7-4.
New York 3, Boston 8.
Cleveland 2-5, Detroit 20-4.

Searching Around Gander Island For Schooner Katalla

The local provincial police boat P. M. L. 8 is at present engaged in conducting a search in the vicinity of Gander Island north of the Goose Island group for the Seattle halibut schooner Katalla which has been missing for some three weeks and which is believed to have been lost with her master, Capt. Michael Neilson, and crew of five. It has been suggested in advices from Seattle that the Katalla may have drifted in that direction. Weather was extremely rough about the time she became missing.

Henry Deeth of Anyox was a passenger aboard the Catala last evening going through for a trip to Vancouver.

Notice
Auction Sale

OF EVERYTHING IN STORE

I have been advised to handle only Goods by Auction so in future I will have weekly Sale Days, and will sell every article in store on SATURDAY, EVENING, commencing at 7:15 p.m., June 9th.

Consisting of beds, dressers, showcases, electrical goods, 2 buffets, folding couch, kitchen tables, fire grate, chairs, china cabinet, linen closet, linoleum rugs and linoleum, 2 steamer trunks, library table, cash register, sewing machine, etc.

NOTE—If you have anything in your home you want to dispose of send it to the store before Saturday Noon of this week, or Phone and we will call.

Under no obligation unless goods are sold.

G. J. Dawes

THE AUCTIONEER

Black 120; Red 633.

Every Member of the Family ought to have a

SAVINGS ACCOUNT

for Father

—As a reserve for emergencies and opportunities, or as a safe, conservative, profitable investment.

for Mother

—As a safe place to lay aside amounts she saves by careful management of the home, and to build up a fund for special things she wants to get.

for Son

—That he may learn the true value of money and how interest makes it grow, that he may start early along that path of thrift which leads to financial independence.

for Daughter

—So that she, too, may learn the value of money and begin laying it aside for future needs.

. . . .

There is a Savings Department in every office of the Bank of Montreal —Canada's oldest Bank—a Bank where small accounts are welcome.

BANK OF MONTREAL

Established 1817

Head Office Montreal

TOTAL ASSETS IN EXCESS OF $700,000,000

Prince Rupert Branch: F. A. MacCALLUM, Manager
Stewart Branch: R. E. HAACK, Manager
Terrace Branch: G. W. BEVERIDGE, Manager

MUTUAL LIFE OF CANADA

ESTABLISHED 1869

Mutuality means

All the Earnings of this Company

for Participating Policyholders

Mutuality as applied to life insurance has proved its worth by actual results. An example is the following result under Policy No. 11,513:

In 1884 at age 26, the assured took out a $3,000 Life policy requiring 20 payments of $75.60 (Known as a "20 Pay Life" Policy).

Total Premiums		$1512.00
Dividends during premium paying period	$ 237.75	
Dividends paid since his policy became paid up	$1055.70	
		$1293.45
Net payments by Policyholder		$218.55

THIS POLICY, which is still in force, is worth in actual cash at the present time $2409.00

Mail this Coupon

● It is to YOUR advantage to insure with this company. Mail the coupon for further information regarding the Mutual Life and its policies.

The MUTUAL LIFE Assurance Company OF CANADA Waterloo, Ontario

Please send me your book "MUTUAL ACHIEVEMENTS" and Particulars of an Endowment Policy for me.

Name

Address

Age

J. J. T. COLLART

Representative Prince Rupert, B.C.

Quaker Corn Flakes

FULTON CASH & CARRY

Sixth Avenue West Mr. and Mrs. L. Amadio

GROCERIES, VEGETABLES, IMPORTED ITALIAN OILS, MACCARONI, CHEESE, ETC.

Agents for Jones' Tent and Awning Co., Vancouver, B.C. All sizes Yukon and Mountaineer Sleeping Robes. Every description of Loggers,' Prospectors' and Fishermen's Dryback Clothing and General Requisites. Tents, all sizes. Best quality. Lowest prices. Call and inspect. Prompt attention to country orders.

Phone 756 P.O. Box 356

The Fish which made Prince Rupert Famous

"Rupert Brand"

SMOKED

BLACK COD

Prepared Daily By

Canadian Fish & Cold Storage Co., Ltd.

PRINCE RUPERT, B.C.

The

AUCTIONEER

Packing—Crating—Wrapping & General Furniture Repairs

List your goods with me

Phone—Black 120

GEO. J. DAWES

For Your Health

Chiropractic
Ultra Violet Rays
Intra Red Rays
Massage

All at Reasonable Prices

W. C. ASPINALL D.C.
(Chiropractor)

Green 241 Phones Green 549
Exchange Block

Enjoy the Best Tea

"SALADA" TEA

719

"Fresh from the Gardens"

NOW IS - - -

Kodak Time

Hawk Eye	$1.75
Brownie Cameras, No. 620	$3.00
Brownie Cameras, No. 616	$3.75
Vest Pocket Kodak	$5.00
616 Kodak, Doublet lens	$16.00
620 Jiffy Kodak	$8.00
616 Jiffy Kodak	$9.00
620 Kodak 6.3 lens	$17.50
616 Kodak 6.3 lens	$20.00
Model 20 Cine Kodak 8	$39.50
Model 25 Kodascope for above	$45.00
Cine Kodak 16 m.m. with carrying case 3.5 lens	$75.00
Model D Kodascope for above	$76.00

Developing & Printing of Kodak work, Daily Service

Ormes Ltd.

The Pioneer Druggists

The Rexall Store Phones: 81 & 82

ROSE, COWAN & LATTA Ltd.

Printers and Stationers

Notarial Seals	Pencils
Office Pins	Pencil Sharpeners
Order Books	Penholders
Paints	Perforators
Paint Brushes	Playing Cards
Paper Napkins	Receipt Books
Paste	Roll Call Books
Pens	Rubber Bands
Pencil Clips	Rulers

Besner Block, Third St., Phone 234

SHINGLE STAIN

Preserve and beautify your shingles with Linseed Oil Shingle Stain, guaranteed to last. Mixed in any shade desired.

Greens and Greys, gallon $1.90
Black, Browns and Reds, gallon $1.75

For best paint values and sound advice consult—

GORDON'S HARDWARE Phone 311 McBride St

Panic Prevention

is as necessary and as vital to every Car Owner, as it is to anyone who depends upon a storage battery to provide an unfailing and constant source of electricity. SUPROX AUTOMOBILE BATTERIES will positively prevent panic with their amazing storage capabilities. Let us give you a demonstration.

JAMES MARTIN

Massett, B.C. P.O. Box 77, Prince Rupert, B.C.

UNION STEAMSHIPS LIMITED

Steamers leave Prince Rupert for Vancouver:—

T.S.S. CATALA EVERY TUESDAY, 1:30 P.M
Via Ocean Falls and Waypoints, arriving Vancouver Thursday afternoon.

T.S.S. CARDENA EVERY FRIDAY MIDNIGHT
Arriving Vancouver, Monday A.M.
Weekly sailings to Port Simpson, Alice Arm, Anyox, Stewart and Naas River points. Leave Prince Rupert Sunday, 8 p.m.

Further information regarding all sailings and tickets at—

PRINCE RUPERT AGENCY: Third Avenue. Phone 568

LOCAL NEWS NOTES

We are still buying old gold, Bulger's. (tf)

Mrs. Edward Clapp sailed yesterday afternoon on the Catala for a trip to Vancouver.

Mrs. Louis Locker, wife of the well known local logging operator, sailed yesterday afternoon on the Catala for a trip to Vancouver.

W. R. McAfee returned to the city on the Catala yesterday afternoon from a brief business trip to the McAfee and Sunbury mill at Georgetown, the steamer having made a special call there yesterday to load a shipment of boxes for Butedale.

SHOT FROM GUNS

and hustled piping hot into Seal-krisp packages. You never tasted such freshness...such just-baked crispness, as these crunchy toasted morsels of nourishing Puffed Rice and Puffed Wheat.

BOYS—JOIN THE BABE RUTH BASEBALL CLUB

—Send the top of a Puffed Wheat or Rice package to Babe Ruth's Baseball Club P.O. 1083, Chicago for Membership Button and particulars of the FREE trips to Chicago or New York, Baseballs, Gloves.

Mrs. A. Jacobsen, who has been on a trip to Vancouver, returned to the city from the south at the first of the week.

Dr. Stanley Mills of Terrace is paying a brief visit to the city, having arrived from the interior on last night's train.

Mr. and Mrs. Hugh Killin were among those who had tables at their home at the end of the week at the telephone bridge party for the Prince Rupert Football Association.

Steve Gawthorne, who is in the service of the Granby Co. at Anyox, was a passenger aboard the Catala last evening going through to Vancouver. He formerly resided here.

SOUTH on PRINCE SHIPS to VANCOUVER

Sailing from Prince Rupert every Thursday at 10.15 p.m.

NORTH for ANYOX and STEWART

Sailing from Prince Rupert every Wednesday at 4 p.m.

$37.65 ROUND TRIP TRIANGLE TOUR

1900 miles of de luxe travel by train and boat . . . Vancouver, Jasper National Park, Prince Rupert.

CANADIAN NATIONAL

For Information, Call or Write: CITY TICKET OFFICE 528 3rd Ave. Prince Rupert, B.C.

V-15-34

Whist Drive and Dance, June 7, 8:30 p.m., C.L.D.L. Hall.

You can rent a Car at Walker's as low as $1 a day plus 7c. a mile. tf

Mr. and Mrs. Alex McRae returned to the city on last night's train from a trip to Terrace.

Parent-Teacher Tea Sale of Home Cooking at home of Mrs. Cox, 533-7th Av. W., Friday June 8. 131

Mrs. R. G. Van der Sluys returned to the city at the first of the week from a brief trip to Vancouver.

Mr. and Mrs. James H. Thompson returned to the city on last night's train after spending the week-end at Terrace.

We pay a premium for gold coins and old scrap gold. We ask out of town customers to give us a trial. Phone Black 324. B. C. Clothiers Ltd. Box 477. (tf)

Mrs. J. P. Cade returned to the city on last night's train from Kitwanga where she has been getting her summer home in readiness for the season.

Mrs. William Selwood, wife of one of the office officials of the Granby Co. at Anyox, was a passenger aboard the Catala last evening going through on a trip to Vancouver.

Mrs. Hunter, wife of the manager of the drug department of the Granby store at Anyox, was a passenger aboard the Catala last evening going through on a trip to Vancouver.

A. W. P. LaSeur, who has been on a visit to Stewart in connection with his mining interests in the Portland Canal district, was a passenger aboard the Catala yesterday afternoon returning to Vancouver.

J. B. Shaw, assistant district architect for the federal department of public works, who has been a brief visitor here on official duties, sailed by the Catala last evening on his return to Victoria.
brief visitor here on

Owing to other events being on, there was not a large enough attendance to constitute a quorum at the regular monthly meeting of the Junior Chamber of Commerce last evening so adjournment was made without transacting any business.

Palm Coffee Shop

To Open Saturday

Meals 11:30 to 2 and 5 to 8

Pleasant surroundings and Service with a Smile

Call and see us

Across from the Power Co., Third Avenue

Announcements

St. Peter's picnic, Grassey Bay, June 9.

Alberto Guerrero, master pianist, recital, June 13.

Presbyterian Tea, June 20.

Anglican tea, Mrs. Rorie's June 21.

Presbyterian Picnic June 23.

Canadian Legion, B. E. S. L. picnic, June 24, Digby Island.

Presbyterian Fall Bazaar Nov. 8.

Moose Hall

Friday, Next, June 8

Moose Dance

Commencing 9:30 P.M.

Admission: Gents, 35c; Ladies, 25c

RUNNING SHOES

BY ALL THE LEADING CANADIAN MAKERS. LATEST STYLES! LOWEST PRICES! ALL NEW STOCK!

SPECIAL CLEARANCE PRICES

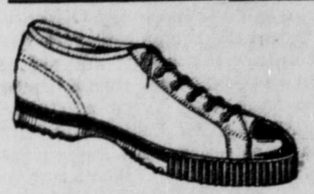

Tennis Shoes

For Holiday and Sport Wear! All the very latest and smartest styles. Children's Runners, all colors. Sizes 4 to 10½

Special, 69c

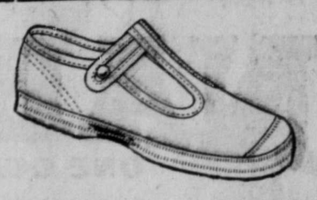

MEN'S! BOYS'! YOUTHS'!

Extra Heavy Hard Wearing Runners. We sell 35% less than anywhere in the city. Boys' and Youths' up from 85c

FOOTBALL BOOTS

We have just received a shipment of Football Boots made in England Boys,' $3.15, Men's, $3.50

See our windows for the very latest, attractive styles in Women's Shoes, suede, kid, calf and patent leather to suit every occasion at Special Cut Rate Prices

We Accept City Scrip

CUT RATE SHOE STORE

Classified Ads

FOR SALE

GILLNETTING Boat for sale. Cheap for cash. Apply Seal Cove Post Office. tf

HOUSEHOLD Furniture for sale. Apply Macphail, 1609 Eighth Avenue East. 132

FOR SALE—15 h.p. Union Deisel with Shaft propeller, all complete. Price $950.00 cash, terms can be arranged. Harold Simonsen, Box 681. tf

FOR SALE—Absolutely best cash offer takes this boat, can be transferred to Skeena River for $25, 31 ft. cabin cruiser, 7 ft. 6 in. beam, 12 h.p. Vivian medium duty engine. Boat and engine in fine condition. Or will sell boat or engine separate. This boat is at Kalum Lake near Terrace. Call or write owner. E. Dix, Terrace, B.C.

FOR RENT

FURNISHED Apartment for Rent for summer, central location. Box 208, Daily News or Phone Blue 637. 132

LAND ACT

Notice of Intention to apply to Lease Land

In Prince Rupert Land Recording District of Prince Rupert, B.C., and situate in Qlawdzeet Bay located at the N.W. end of Stephens Island, Range 5, Coast District.

Take notice that John Clausen of Prince Rupert, B.C., occupation Fish Packer, intends to apply for a lease of the following described lands:

Commencing at a post planted at the S. W. corner of a small island about 8 chains S. E. of Avery Island thence N.E., thence westerly, southerly and easterly, following high water mark to point of commencement, and containing 2 acres more or less, and including the entire area of the said island.

JOHN CLAUSEN,

Dated April 16, 1934.

FRESH MILK AND CREAM DAILY

VALENTIN DAIRY

Phone 657

"THE BON"

After the style of my former "THE BIG FURNITURE STORE"

Receiving used furniture for sale or for storage

F.W.Hart Meeker Blk. Third Ave.

HELP WANTED

YOUNG woman for housework out of town. Apply Daily News. Box 209. 4t

TRANSFERS

CAMERON'S Transfer. Phone 177. Birch, Jackpine, Cedar. tf

PAINTERS

PAINTING and Paperhanging Moller, Phone Red 802.

"GOVERNMENT LIQUOR ACT"

NOTICE OF APPLICATION FOR A CLUB LICENCE

NOTICE is hereby given on the expiration of this advertisement the undersigned Fraser Social Club intends to apply to the Liquor Control Board for a club licence in respect of premises situate on the east side of Kinsway Hyder, B.C., upon lands described as Lot 40, Block 6, Plan 1251, Subdivision of District Lot 4044, Cassiar District, Prince Rupert Land Registration District in the Province of British Columbia, to entitle each member of the said club to keep on the premises a erasonable quantity of liquor for personal consumption on the premises in accordance with the provisions of the "Government Liquor Act" and the regulations promulgated thereunder.

DATED at Hyder, British Columbia, this 28th day of May, 1934.

FRASER SOCIAL CLUB,
By A. A. Frazer,
Secretary and Manager

4w

LAND ACT

Notice of Intention to apply to Lease Land

In Prince Rupert Land Recording District of Prince Rupert, B.C., and situate in Qlawdzeet Bay located at the N.W. end of Stephens Island, Range 5, Coast District.

Take notice that John Clausen of Prince Rupert, B.C., occupation Fish Packer, intends to apply for a lease of the following described foreshore:

Commencing at a post planted at the S. W. corner of a small island about 8 chains S. E. of Avery Island thence S.W.1. Chain; thence Westerly 6 chains; thence N.E. 8 chains more or less to high water mark on the N.E. point of the island; thence S. E. direction 6 chains more or less following high water mark to point of commencement.

JOHN CLAUSEN,

Dated April 16, 1934.

IN PROBATE

IN THE SUPREME COURT OF BRITISH COLUMBIA

IN THE MATTER OF THE "ADMINISTRATION ACT"

— and —

IN THE MATTER OF THE ESTATE OF MICHAEL T. O'KELLY, DECEASED, INTESTATE.

TAKE NOTICE that by order of His Honor W. E. Fisher, the 14th day of May, A.D. 1934, I was appointed Administrator of the estate of Michael T. O'Kelly, who died on the 29th day of December, A.D. 1933, and all parties having claims against the said estate are hereby required to furnish same, properly verified, to me on or before the 21st day of June, A.D. 1934, and all parties indebted to the estate are required to pay the amount of their indebtedness to me forthwith.

NORMAN A. WATT,
Official Administrator,
Prince Rupert, B.C.

Dated the 14th day of May, A.D. 1934.

HAIRDRESSER

PERMANENT WAVING!

Cluster Curl; Latest Styles

NELSON'S BEAUTY SHOPPE

LAND ACT

Notice of Intention to apply to Purchase Land

In Prince Rupert Land Recording District of Range four Coast District and situate about five miles from the mouth of the Khutze River on the East fork:

Take notice that I, Frederick Shelly, of Vancouver, B.C., occupation mine operator, intends to apply for permission to purchase the following described lands:

Commencing at a post planted one foot distance from the witness post on the West side of Lot 172, thence Westerly 60 chains; thence Southerly 29 chains; thence Easterly 60 chains; thence Northerly 20 chains and containing 100 acres, more or less.

FREDERICK K. SHELLY.

Dated 10th day of May, 1934.

NOTICE OF APPLICATION FOR CERTIFICATE OF IMPROVEMENTS

Gold Cliff No. 3 Fractional Mineral Claim.
Gold Cliff No. 6 Mineral Claim.
Margaret Mineral Claim.
Cliff Fractional Mineral Claim.

Situate in the Portland Canal Mining Division.

Where located—on the west side of Bear River about three miles from Stewart, B.C.

Lawful Owner—William Dann.

Number of the holder's free miner's certificate—77720-D.

TAKE NOTICE that William Dann, Free Miner's Certificate No. 77720-D intends, at the end of sixty days from the date hereof, to apply to the Mining Recorder for a certificate of improvements for the purpose of obtaining a Crown Grant of the above claims.

AND FURTHER TAKE NOTICE that action, under Section 85 of the "Mineral Act" must be commenced before the issuance of such certificate of improvements.

DATED this 23rd day of March, 1934.

Jn 6 WILLIAM DANN.

MINERAL ACT

CERTIFICATE OF IMPROVEMENTS NOTICE

River Fractional Mineral Claim, situate in the Atlin Mining Division of Cassiar District

Located on left bank of the Tulsequah River.

TAKE NOTICE that H. McN. Fraser acting as Agent for Taku Mines Company Limited, Free Miner's Certificate No. 73-408d, intend, 60 days from date hereof, to apply to the Mining Recorder for a Certificate of Improvements for the purpose of obtaining a Crown Grant of the above claim.

And further take notice that action, under section 85, must be commenced before the issuance of such Certificate of Improvements.

Dated this 26th day of April, 1934.

H. McN. Fraser, Agent.

SHORT WAVE Time is Here

You can listen to these stations on your present set

W8XK—Pittsburg.
W3XAL—Boundsbrook, N.J.
VE9DR—Winnipeg.
W2XAF—Schenectady, N.Y.

Enquire at the SUPERIOR RADIO-ELECTRIC for this information

Second Avenue & Third Street

YOU KNOW IT'S GOOD TEA

NABOB

ONE QUALITY

FREE Write for Copy of the NEW NABOB PREMIUM CATALOG
H KELLY DOUGLAS & CO LTD VANCOUVER CALGARY WINNIPEG

YOU CAN'T BUY NEW EYES

But you can get satisfactory glasses from GEO. F. DAVEY, Registered Optometrist, who, for the past six years, has been giving a real personal service in the Optical Department of—

Max Heilbroner The Pioneer Jeweler
Phone—264

Writing Pad Special

Take advantage of this special offer. Everyone likes good writing paper. Buy now and save money!

KLIFTON KID FINISH—Extra large size 40c pad with 2 packages envelopes, regular 15c pkg. 70c value for 50c

SAILING HOME—Ruled bond paper, letter size with 1 package envelopes (white or blue lined) 35c value for 25c

Slazenger "Victory" Tennis Balls

A regulation ball meeting all requirements of the average tennis player. SLAZENGER'S Price 40c Special ..... 3 for $1.00

Use SLAZENGERS and you'll play a better game. Come in and see the new 1934 rackets

McRae Bros. Ltd

MACKENZIE'S FURNITURE

Meat Safes, from $2.50
Ice Boxes $6.50
Grass Rugs, 3 feet by 6 feet, each $1.25

PLEASE NOTE SIZE AND PRICE

Phone 775 — 327 Third Ave. — Prince Rupert, B.C.

PAINTING TIME!
—Use —
Shingoleen Bapco Pure Paint
Bapco Marine Paint Bapco Copper Paint
Bapcolite Varnish and Enamel
B. C. Products of Proven Excellence for Exterior Work
THOMPSON HARDWARE Co. Ltd.
255 Third Avenue Phone: 101

Queen Charlotte Island
SHINGLES
The best made on the coast. Not Kiln Dried
HYDE TRANSFER—PHONE 580

WHIFFLETS
From the Waterfront

Having on board W. E. Collison, Indian Agent, and Capt. G. H. Barry of Victoria, inspector of schools, who is on a periodical tour of inspection to this district, the Indian Department's power cruiser Naskeena, with Dominion Constabel A. J. Watkinson in charge, is due back here tomorrow night from a trip to Port Simpson and Kitkatla. The vessel left here early yesterday morning after having returned at the end of the week from a trip up the Naas River as far as Gitlakdamiks with Mr. Collison and Capt. Barry on board. Capt. Barry plans to return south on Friday night.

Rumors have been heard locally of representations being made with a view to having a ban placed on the importation of fresh herring from Alaska for use as halibut bait. Inquiries in official quarters at Ottawa and Vancouver, however, fail to reveal any trace of such representations being made.

C. N. R. steamer Prince John, Capt. Edward Mabbs, arrived in port at 7:15 this morning on a regularly scheduled voyage from Vancouver via the Queen Charlotte Islands and will remain over here until 10 o'clock Friday night when she will sail on her return south over the same route. The vessel brought passengers and mail from island points and general cargo from Vancouver for delivery here.

Having on board a no less than 190 passengers for Alaska in addition to the usual quota of local traffic, C. N. R. steamer Prince George, Capt. H. E. Nedden, arrived in port at 12:30 noon today from Vancouver, Powell River and Ocean Falls and will sail at 4 p.m. for the north, making special calls at Ketchikan and Hidden Inlet in addition to her stops at Anyox and Stewart. The vessel, which was delayed somewhat by fog in arriving here today, is due back from the north at 6 o'clock Friday morning and will sail at 8:30 a.m. for Ocean Falls, Powell River and Vancouver.

The train coming in from the east last night brought from Hazelton and other interior points to Skeena River canneries a large party of Indians who will be employed in the salmon packing plants during the season. Two day coaches were filled with the natives. Handling them was partly responsible at least for the train being a couple of hours late, not getting in until midnight.

A full ship with passengers from Alaska going south aboard her because American ships are tied up owing to the longshoremen's strike, C. P. R. steamer Princess Norah, Capt. William Palmer, is due in port at 3:30 this afternoon from Skagway and other northern points and will sail at 4:30 p.m. for Vancouver.

The Ketchikan schooner Eskimo arrived at 8 a.m. today from the north discharging one carload of fresh halibut for trans-shipment east over Canadian National Railways.

Van's Bakery
Opposite Boston Cafe
Quality Breads
4 for 25c
At All Grocers
Labelled on Bottom For Your Protection
Phone—190

When Coming to Terrace or Lakelse Hot Springs
Make Arrangements With
Swain's Transfer
& TAXI, Terrace, B.C.
To Greet You
We meet all trains. Freight & passenger service anywhere. Lakelse Lake and Lodge, new boat (H. A. S.) now in service on the lake.
Fare anywhere on the lake, one adult, $3.00; $1.50 per head additional. No. crowd too big. No job too small.
PICNIC PARTIES EVERY SUNDAY

NEGLECT OF COMMON CONSTIPATION IS A SERIOUS MATTER

Prevent This Condition with Kellogg's ALL-BRAN

The first question your doctor asks is whether you are constipated or not. He knows that this condition may cause headaches, loss of appetite and energy, sleeplessness. It is often the starting point of serious illness.

You can prevent and relieve common constipation so easily. Just eat a delicious cereal once a day. Laboratory tests show that Kellogg's ALL-BRAN provides "bulk" and vitamin B to aid regular habits. ALL-BRAN is also a rich source of blood-building iron.

The "bulk" in ALL-BRAN is much like that found in leafy vegetables. Within the body, it forms a soft mass. Gently, it clears out the intestinal wastes.

Isn't this "cereal way" safer and far more pleasant than taking patent medicines — so often harmful? Two tablespoonfuls of ALL-BRAN daily are usually sufficient. With each meal in chronic cases. If seriously ill, see your doctor — ALL-BRAN is not a "cure-all."

Enjoy ALL-BRAN as a cereal, or use in cooking. Get the red-and-green package at your grocer's. Made by Kellogg in London, Ont.

Hotel Arrivals

Savoy

A. Jansen, city; C. Kruzik, Anyox.

Royal

E. M. Reynolds, Hyder; Alex Munro, Sunnyside; Dr. Stanley Mills and E. Dix, Terrace; S. E. Blaxell, Kitwanga; L. Bonduk, Amsbury.

Prince Rupert

W. G. Mitchell, Oceanic; H. Bott, Usk; Mrs. J. A. Crawford, Premier; R. W. Sinclair, Inverness; L. A. N. Potterton, Stewart; Harry M. Orr, Vancouver; F. Ormerod, Winnipeg; W. Singer and E. Woodworth, Massett.

Central

M. Pederson, Stewart; J. Erlandsen, Remo; I. Anderson and I. Bradford, C.N.R.

Knox

E. S. Richardson and P. Montchel, Tlell.

COFFEE
IS A DELIGHT
If made by the Silex method recently installed at the
Commodore Cafe
No metal taste, no stale flavor. Fresh Coffee all the time insured. Good at any time of day or night. Perfectly harmless. Always refreshing and delightful.

HOLIDAYS
For Adults or Children on the
Famous Graham Island North Beach
Fishing, Bathing, Badminton, Picnics, Scenic Drives, Shooting in the Season.
Rent a fully furnished cottage at Sangan River.
For full particulars apply
MRS. DUNN — Massett, B.C.

The Children's
Guest Home
Sixth & Marine Drive
West Vancouver, B.C.

COAL! COAL!
Our Famous Edson, Alberta and Bulkley Valley Coals are guaranteed to give satisfaction. Try a ton of No. 1 Bulkley Valley. We also sell Timothy Hay, Wheat Oats and Barley.
Prince Rupert Feed Co.
58 — Phones — 558

LOCAL NEWS

S. J. Jabour returned to the city on the Catala yesterday afternoon from a two weeks' business trip to Anyox.

William Goldbloom returned to the city on the Catala yesterday afternoon after making the round trip to Anyox and Stewart on business.

O. T. Sundal, well known Terrace merchant, is paying a brief business visit to the city having arrived from the interior on last night's train.

S. A. Corley, who has been paying a brief business visit to the city since the end of the week, is returning to Pacific on this afternoon's train.

H. L. Batten, consulting engineer, arrived in the city on the Prince George today from Vancouver and will proceed this afternoon by train to Usk to pay one of his periodical visits to the Columario mine at Usk.

Henry McCartney, veteran employee of the Granby Co. of many years standing at Anyox, who is leaving the smelter town, was a passenger aboard the Catala last evening bound for Vancouver whence he plans on proceeding on a trip to the Old Country after which he intends to return to Vancouver to take up residence.

Having suffered a fractured pelvis and other injuries in a fall of rock in the Premier mine where he has been employed, Armus Lahtie was brought to the city from the north on the Catala yesterday afternoon to enter the Prince Rupert General Hospital, the ambulance being at the boat to meet him. Mrs. J. A. Crawford, company nurse at Premier, came south with the patient and will return to Premier on the Prince George this afternoon.

TEETHING FEVER Relieved!
Mrs. Edward James' baby had two teeth when less than three months old. She writes: "He has 18 now and I can truthfully say that giving him Baby's Own Tablets while cutting his teeth kept him fit and well". Teething is a restless feverish time for babies but the little one can always be soothed and the fever reduced by giving sweet, *safe* Baby's Own Tablets. Very easy to take, no after effects. Price 25c everywhere.
Dr. Williams' BABY'S OWN TABLETS
126

LOOK
For MUSSALLEM'S Ad. Daily. It will pay you!

LUX FLAKES— 3 pkgs.	25c
PEARL WHITE SOAP— 4 for	15c
PALMOLIVE SOAP— 5 for	24c
FELS NAPTHA SOAP— 5 for	36c
SOLVENE—For your washing machine, per pkg.	7c
V.C. AUSTRALIAN PINEAPPLE Sliced or crushed, fancy quality, 2's, 2 tins	45c
BLUE RIBBON TEA—1's per lb.	47c
ROYAL CITY BEETS—2's per tin	19c
MAXWELL HOUSE COFFEE—Real delicious per 1-lb. tin	47c
HANSLICK—For cleaning hands, highly recommended, try two, 2 tins	49c
B. & K. PASTRY FLOUR— 10-lb. sack	43c
EARLY ROSE FLOUR— No. 1 patent, 49-lb. sack	$1.69

Out of town orders receive prompt and careful attention
MUSSALLEM'S Economy Store
"Where Dollars Have More Cents"
317-319 Third Avenue West
P. O. Box 575 Phone 18

CAPITOL
Last Times Tonight
GEORGE Arliss
— in —
"The House of Rothschild"
Tonight at 7:39 and 9:45

COMING Tomorrow and Friday
LIONEL Barrymore
— in —
"This Side of Heaven"
COMING SOON
JOE E. BROWN in "Son of a Sailor"

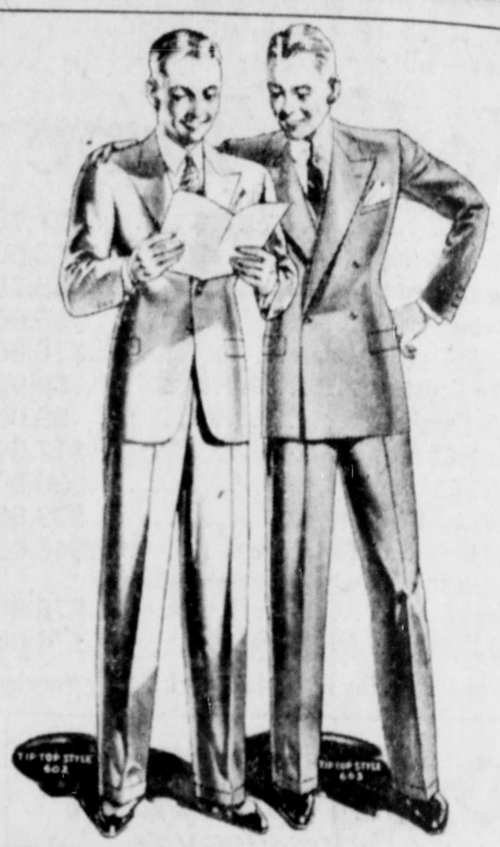

BOYS 16 Years of Age and Younger
FREE Long Pants

Maybe you can convince mother and dad that you should step into your first pair of long pants this Spring. If they are agreeable, we are prepared to give you an extra pair of long pants with your first long pants suit absolutely free!

This is the proposition. We want to introduce Tip Top Tailors Clothes to you boys. For this privilege, we are offering every boy sixteen years of age or younger buying his first suit with long pants *an extra pair of pants Free.* All you need to do is have your clergyman or school teacher or parent sign a card which we will supply you at our store, certifying your age.

You can come in here and select from a wide range of British woollens the weave, pattern and colour you like, and have it hand cut and tailored to your personal measurements in any style you prefer. There is no restrictions as to choice because we have only one price. Come in and get your card right away.

Your Unrestricted Choice AT ONE PRICE $24.50

ALL UNION LABOR A134

Tip Top Tailors Clothes
SOLD BY
P. CRAVETTO Fourth Street Prince Rupert.

When in Need of
Lumber and Shingles
Phone—648
PHILPOTT, EVITT & CO. LTD.
We Carry a Stock of Spruce and Cedar

NEW ROYAL HOTEL
J. Zarelli, Proprietor
"A HOME AWAY FROM HOME"
Rates $1.00 up
50 Rooms, Hot & Cold Water
Prince Rupert, B.C.
Phone 281 P.O. Box 196

The Westholme Rooms
Close to Depot
And Harbor View. Single and Double Rooms, by Day, Week or Month.
Located at 614 Second Ave. Prince Rupert

If you lose anything, try a classified ad.