Today's Weather

Prince Rupert — Calm, light northwesterly wind; barometer 30.26; temperature, 84.

The Daily News

NORTHERN AND CENTRAL BRITISH COLUMBIA'S NEWSPAPER

Tomorrow's Tides

High	12:50 p.m.	18.9 ft.
Low	6:35 a.m.	1:35 ft.
	18:35 p.m.	6.8 ft.

Vol. XXIV. No. 171. PRINCE RUPERT, B.C., TUESDAY, JULY 24, 1934 PRICE: FIVE CENTS

PROVINCIAL LIBRARY JUL 24 1934

MANY DIE RESULT OF INTENSE HEAT

PRINCE RUPERT IS TO HAVE BIG CARNIVAL IN AUGUST

Heat Is More Intense Than Ever In Western Central United States

DEATH TOLL MOUNTS TO 535 TODAY AND HIGHEST THERMOMETER READING IS 120 AT IOWA TOWN—100 ABOVE ZERO IS GENERAL.

CHICAGO, July 24: (CP)—The death toll mounted to 535 today as intense heat blazed down on the United States smashing records for its intensity and duration. An unofficial 120 degree temperature record at Muscatine, Iowa, was reported and readings of above 100 degrees are general throughout the central western states.

CHICAGO, July 24:—All the mid-western states are still sweltering as a result of a heat wave which is burning up the crops and making it impossible to provide feed for the stock.

NEW YORK, July 24:—Relief has come to the Atlantic states, a change of weather conditions having arrived. The barometer has dropped and cool winds are blowing in from the Atlantic.

WASHINGTON, July 24:—The highest temperature registered yesterday in the mid-western states was 117 degrees. The heat was so intense that most activities have been abandoned, the noonday siesta having become a regular feature of each day.

It is now six days since the intense heat was first felt. Yesterday there were 426 deaths from heat prostration.

BIG CATCH OF SALMON

High Boat in Chatham Sound Yesterday Was 370; Average 45 to Boat

Fishing is very good just now both in Chatham Sound and in the river. High boat in the sound was 370 sockeye yesterday but the average was about 45 to the boat. In the Skeena the average was about 30 to the boat.

A few pinks are running but the run of these is hardly commenced yet.

FOUL PLAY IS FEARED

Body Found in Willow River With Bullet Wound and Police Are Investigating

Provincial police here have been notified of the finding of the body of Ralph McVoy, a 70-year old pensioner, in the Willow River near Shelly. The body was taken to Prince George where an autopsy was held and it was found that he died from a gunshot wound evidently inflicted by some person other than himself.

McVoy had been reported missing since July 17. So far as is known he was last seen June 26. Inspector Fraser left on the train last night to take charge of further investigations.

PRICE OF WHEAT

NEW YORK, July 24:—Silver was quoted here today at 46c an ounce.

Today's Stocks

(Courtesy B. D. Johnston Co.)

Vancouver

Alexandria, .04¾.
Bayview, .01½.
B. C. Nickel, .70.
Big Missouri, .32.
Bralorne, 15.00.
B. R. C., .15½.
B. R. X., 1.15.
Butte I. X. L., .16.
Cariboo Gold, 1.20.
Dentonia, .45.
Dunwell, .15.
Georgia River, .01½.
Golconda, .36.
Hercules, .04¾.
Indian, .02½.
Minto, .20.
Meridian, .11½.
Morning Star, .16.
Native Son, .02.
National Silver, .03½.
Noble Five, .07¾.
Pend Oreille, .55.
Porter Idaho, .08½.
Premier, 1.25.
Reeves McDonald, .13.
Reward, .05½.
Reno, .90.
Silver Crest, .02.
Salmon Gold, .11.
Taylor Bridge, .43.
Wayside, .07.
Waverly Tangier, .01.
United Empire, .14.

Toronto

Central Patricia, .84.
Chibougamau, .11½.
Lee Gold, .10½.
Granada, .60.
Inter. Nickel, 23.50.
Macassa, 2.48.
Noranda, 40.00.
Sherritt Gordon, .69.
Sisco Gold, 2.42.
Thompson Cadillac, .50.
Ventures, .80.
Lake Maron, .09.
Teck Hughes, 6.55.
Sudbury Basin, 1.50.
Columario, .24⅞.
Smelter Gold, .32.
Canada Malartic, .60.
Little Long Lac, 6.50.
Astoria Rouyn, .13.
Stadacona, .35.
Maple Leaf, .38.
Pickle Crow, 1.45.
Long Lac Lagoon, .32.
Manitoba & Eastern, .33.

Balloting On Strike Today

SAN FRANCISCO, July 24:—Balloting was taking place here today to decide whether the points at issue in the strike situation should be left to arbitration.

It is expected that the waterfront strike will not now continue long.

German Battleship Launched

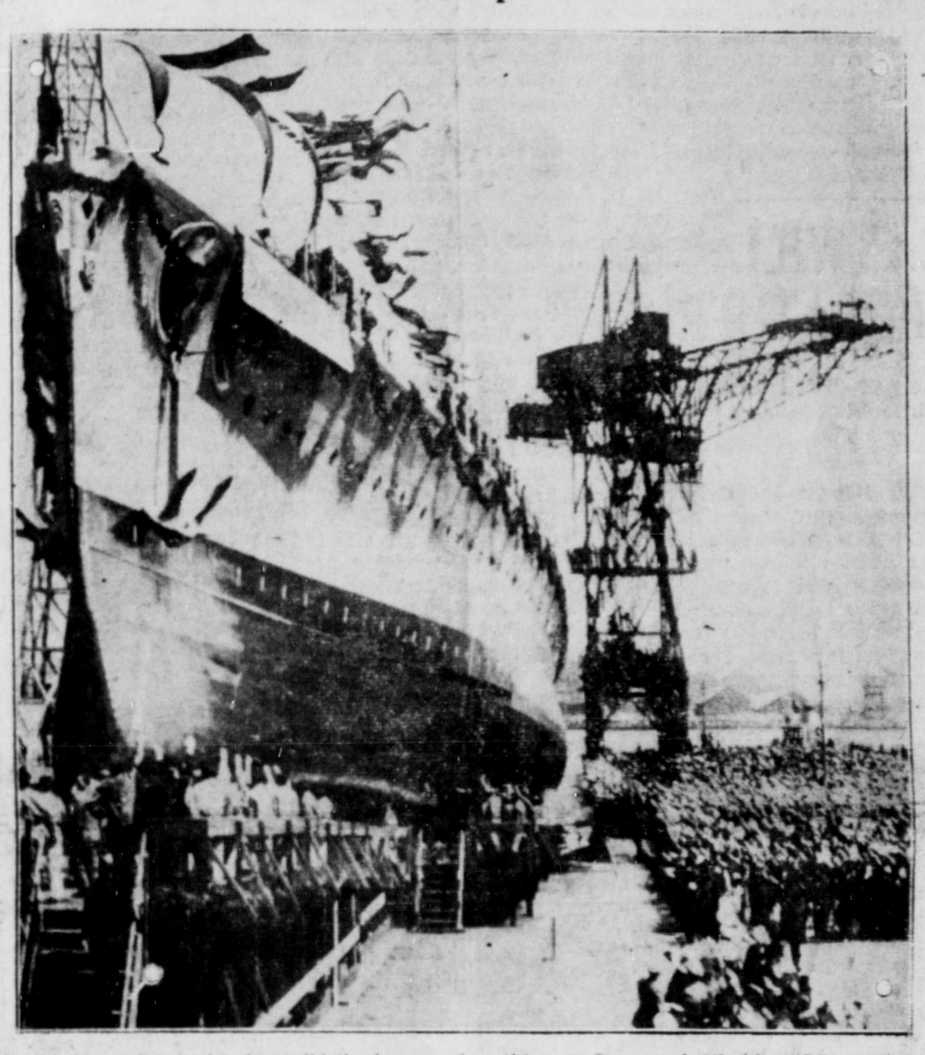

Admiral Count Spee's daughter did the honors when this new German battleship, "C." was being launched, recently. Restricted under the terms of the treaty of Versailles the Germans have perfected the so-called "pocket" type of warship.

Twenty Years Ago First Step Taken Which Precipitated War In Which Canadians Took Part

(Written for the Canadian Press by Capt. W. W. Murray, M.C., and copyrighted by them.)

Twenty years ago yesterday an uneasy world was thrown into consternation by the announcement that the Austrian minister at Belgrade had presented to the Serbian government the ultimatum which finally precipitated the war. Nearly four weeks previously—on June 28—the Archduke Franz Ferdinand, heir apparent to the Austrian throne, and his morganatic wife, the Duchess Sophie of Hohenberg, had been assassinated at Serajevo by Gavrilo Princip, an 18-year old Bosnian student.

The wave of horror and indignation that engulfed the world immediately following this tragedy had greatly diminished, due largely to the pacific utterances of the aged Emperor Franz Joseph of Austria,

(Continued on Page Four)

DROWNED IN SKEENA

Robert Kipp Lost His Life Following Celebration at Port Essington July 7

Another Skeena River mystery has been solved. The police report the finding of the body of Robert Kipp who was fishing from Port Essington and who disappeared following the celebration there on July 7. It was taken out of the river below Haysport this morning.

Kipp was 44 years of age, married with two children. He has a brother at Haysport, William Kipp.

Gardiner Expects Premier Bennett Continue Relief

REGINA, July 24:—Premier Gardiner states that he is trusting Premier Bennett will continue the one-third contribution toward unemployment relief and not reduce it to 25% as announced by him. He will strongly urge this at the Ottawa conference which he plans to attend.

Reception To Roosevelt In Hawaiian Ids.

HONOLULU, July 24:—A great reception is arranged for President Roosevelt on his arrival in this city. All the islands will be en fete.

One of the important events will be the formal request to be made to the president that the islands be created into a state.

PRESS FOR HIS PLANS

Premier Pattullo expected To Again Urge His Work and Wages Scheme On Bennett

VANCOUVER, July 24:— The British Columbia delegation headed by Premier Pattullo is planning to leave for Ottawa tomorrow. They have been called there by Premier Bennett to once more discuss the question of relief for the unemployed. The Minister of Finance, Hon. John Hart, will accompany the Premier as will also Attorney General Gordon Sloan.

It is understood that Premier Pattullo will again urge upon Premier Bennett the desirability of drawing on the national credit to provide work and wages for the unemployed, carrying out highway or railway work which is at present needed and giving the men of the country an opportunity to earn a decent living.

BOMBERS AT WHITEHORSE

Left This Morning For Fairbanks, Alaska, on Last Leg of Flight

WHITEHORSE, July 24:—The 10 United States bombers arrived here at 6:20 last evening from Prince George and hopped off at eight this morning for Fairbanks on the final leg of their flight. Weather conditions were favorable. They had been previously reported passing over Stuart Lake.

Huge Carnival To Be Held in City At Time Warships Are Present

Junior Chamber of Commerce and Fair Board to Cooperate in Big Event August 21 to 24—Entertainers Coming

The Junior Chamber of Commerce and the Exhibition Association decided last night at a meeting held in the City Hall to sponsor an ambitious four-day carnival August 21, 22, 23 and 24, which will include a flower show, nightly entertainments by the "Home Gas Optimists" of Vancouver, championship games, both native and others, music by the Kincolith Jubilee 26 piece orchestra and other events. This will be at the time of the visit of H. M. S. Danae to the port and also the date arranged for the visit of the U. S. Navy squadron of bombing planes which are on their way to Alaska today, and two United States mine sweepers. The whole city, it is planned, will be en fete. It is possible that the Canadian naval craft Skeena and Vancouver may also be in the city that week and

Continued on Page Two.

ROBSON IS NOT SCALED

New York Alpinist Fails to Reach Summit So Will Try Mystery Mountain

MOUNT ROBSON, July 24:—Once again has the famous pile bearing the name of Mount Robson withstood the attempts of daring climbers to reach the peak. This peak, reaching into the clouds 12,972 feet, is the highest point in the Canadian Rockies and a few days ago emerged silently victorious, with the assistance of the weather man, in a battle to reach the crown by a party of well known alpinists.

Alfred E. Roover, of New York City, accompanied by Guide Hans Fuhrer, of Milwaukee, formerly a regular guide at Jasper Park Lodge and Henry Firtch, of Mount Robson, returned yesterday and reported an unsuccessful attempt to reach the top after a ten-day effort. The party reached the 11,000 foot mark but were forced to return owing to snow and weather conditions in the upper levels.

Messrs. Roover and Fuhrer left over Canadian National lines yesterday for Vancouver, where they will shortly make and attempt on Mystery Mountain.

Insurance Is Being Planned

VICTORIA, July 24:—Government officials are working on a scheme of unemployment insurance which it is planned to bring before the Legislature if the federal government fails to tackle the problem.

Ramsay Refuses B. C. Invitation

DIGBY, N.S., July 24:—It was officially stated today that Prime Minister Ramsay MacDonald will be unable to accept the invitation of Premier Pattullo to spend a portion of his vacation in British Columbia.

DILLINGER WAS POOR

Total Estate Said to be $7.70—Sister Claims the Body and Will Bury It

CHICAGO, July 24:—John Dillinger, the bandit who was shot and killed just outside a movie theatre here Sunday night, was a poor man in spite of the large sums he had stolen. His total estate at the time of his death was $7.70. His body is claimed by his sister who is planning to bury it at Maywood, a suburb of Minneapolis.

Efforts are being made to round up members of the Dillinger gang. The police express the opinion that they will all meet the fate of their leader. Melvin Curtis, a close friend of his chief, who is one of those being sought by the police, is said to have declared that the death would be avenged.

Halibut Arrivals

American

Atlas, 31,000, refused 6.1c and 4c, going to Ketchikan.

Condor 13,500, 7.8c. and 5c., Cold Storage.

Rainier II, 11,500, 8c. and 5c., Royal Fish Co.

Canadian

Covenant, 20,000, 5.8c. and 5c., Atlin.

Alken 12,000, 5.8c. and 5c., Atlin.

Gony, 13,000, 5.7c. and 5c., Cold Storage.

84 in the Shade

Digby reports near a record in heat today. The thermometer stood at 84 in the shade.

Time is Short

For getting the most benefit from the price of

$1.50

— for —

The Daily News

From Now Until Christmas

Many have already subscribed. Every day sees a number taking advantage of the special offer. The best time to do it is now!

Visit Our

Bargain Department

A splendid group of broken lines and samples, styled for street wear and for other occasions. These are better grade shoes taken from our regular stock and priced—

To Clear at $1.95, $2.95, $3.45

A wonderful opportunity for those wearing the smaller sizes.

The Family Shoe Store

Third Avenue LIMITED Phone 357

THE DAILY NEWS.
PRINCE RUPERT - BRITISH COLUMBIA

Published Every Afternoon, Except Sunday, by Prince Rupert Daily News, Limited, Third Avenue

H. F. PULLEN - - - Managing-Editor

SUBSCRIPTION RATES

City delivery, by mail or carrier, yearly period, paid in advance	$5.00
For lesser periods, paid in advance, per week	.10
By mail to all parts of British Columbia, the British Empire and United States, paid in advance, per year	3.00
By mail to all other countries, per year	9.00
Advertising and Circulation Telephone	98
Editor and Reporters' Telephone	86

Member of Audit Bureau of Circulations

DAILY EDITION Tuesday, July 24, 1934

DILLINGER'S FATE

John Dillinger was a bold, bad man but he was clever and his cleverness made him something of a hero with those who sympathize with the breakers of the law. Even among those who are glad to see his end he was admired for his backbone and natural sagacity.

The end of such a man was bound to come tragically sooner or later. He was an outlaw on the face of the earth and only in a crowded city where gangdom thrives could he hope to be concealed. Even there his presence became known but it took fifteen men to get him. Happily he was killed instantly and the world is spared the publicity which would have followed his trial if he had been taken.

THE HEAT WAVE

In the east a heat wave has been making life uncomfortable. People have been dying, crops have been drying up and cattle have been destroyed. While this was going on last week the Pacific Coast was unpleasantly cool. Let us be thankful for the cool weather. While sunshine is desirable, too much of it is worse than too little.

MUTUAL HELP

The people of Stewart and Hyder on either side of the boundary line on Portland Canal live on very friendly terms with each other. They visit a good deal and help each other whenever possible. Sunday afternoon when there was a fire at Hyder the people of Stewart rushed over to help get it under control. All worked as if it were to save their own town. This is a splendid spirit and indicates that the people of the mining towns are made of the right kind of stuff.

WHAT IS UNION GOVERNMENT?

Says the Victoria Times:

"After emphasizing the danger of minority governments and contending that the Pattullo government is in that class, The Vancouver Province illogically demands that the provincial ministry act like a union government. By the way, how do union governments act, anyway? Like the one in France which is now collapsing after several hectic months of life? Or the one in Great Britain, which is nine-tenths Tory? We suspect that what our contemporary really wants is that the Pattullo administration act like a Tory government. It is difficult to believe that it wants any C. C. F. policies, yet how could the provincial government act like a union government without incorporating into its program at least a proportion of the recommendations of a group which represents the second largest element of the provincial electorate?"

Today's Weather

Triple Island—Part cloudy, light north wind, sea smooth.

Langara—Foggy, calm, barometer, 30.18; temperature, 72; sea smooth.

Dead Tree Point—Clear, calm, barometer, 30.18; temperature, 72; sea smooth.

Steamships Sailings

For Vancouver—

Monday—ss. Pr. Rupert .... 3 p.m.
Tuesday—Catala .....1:30 p.m.
Friday—ss. Prin. Adelaide 10 p.m.
Ss. Cardena ..... midnight
Saturday—ss. Prin. Louise p.m.
Saturday—ss. Pr. George 5 p.m.

Urges League Fight Prices

South African National Council of Women Told Situation Scandal

CAPE TOWN, S.A., July 24: (CP)—Strong language about the cost of living in South Africa was used by Professor W. H. Hutt in an address to the National Council of Women. He described the price of bred, butter, milk and other necessities in the Union as "one of the biggest scandals of the present age" and accused ministers of "betraying the consumers' cause."

What was wanted, the professor urged, was a live consumers' league which would strictly avoid any form of alliance with any political party. He said he did not propose to discuss the facts or the significance of the many discrepencies between international prices and prices within the Union. He assumed that his listeners were all convinced that there was a strong prima facie case against a situation which resulted in the prices of necessaries within the Union being so much higher than world prices.

C. C. F. WILL FOREGATHER

Summer School Lasting Two Weeks Will be Held at Fulford Harbor

VICTORIA, July 24:—The Canadian Commonwealth Federation will hold a two weeks' summer school at Fulford Harbor, Salt Spring Island, starting July 30.

The school is to be conducted along similar lines to that of the Liberals at Port Hope, Ont. Those attending will be instructed in the principles of the party and their practical application to conditions in the west.

HUGE CARNIVAL TO BE HELD HELD IN CITY AT TIME WARSHIPS ARE PRESENT.

(Continued from Page 1)

also a cruiser from the U. S. Navy.

Many visitors from all parts of the north are expected to be here including delegates to the Board of Trade convention of Central British Columbia which will also be held that week. It is planned to make it the greatest celebration that has ever been held in Prince Rupert.

On the opening night, August 21, there will be a flower show in the Exhibition Hall and an entertainment including selections by the Kincolith Jubilee Orchestra. This orchestra has been training under a competant instructor for the past two years and is to make its debut here. James Stewart is the conductor and Charles Nelson, the pianist, is a graduate with first class honors of the Toronto Conservatory of Music.

It has been suggested that there might be competition at the flower show between the different sections of the city. Each has its competeht representatives and the rivalry would prove a great stimulus to flower growers to exhibit their products.

The Home Gas Optimists are to be in the city for three days and will give a two-hour vaudeville entertainment each evening. They have often been heard over the air but the programs they would give here would be quite different.

There will be a dance each evening at the Exhibition Hall following the entertainments and the usual carnival attractions. All organizations are being asked to fall in line and help carry out the plans of the Fair Board.

FOOTBALL!
Tonight
REGIMENT vs. MERCHANTS
Acropolis, 6.30 p.m., Adm. 25c.

FRESH MILK AND CREAM DAILY
VALENTIN DAIRY
Phone 657

SPORT NEWS

MOOSE LOSE SOFTBALL

Junior Elks Take Moose by Score of 13 to 5 in Ragged Game

In a game noticeable for its plentitude of errors and lack of earned runs the Junior Elks defeated the Moose softballers by a score of 13 to 5.

Although the Young Elks hit fairly consistently there was no need for the heavy difference in the score. Costly infield errors on the part of the Moose infielding staff was the main cause of the big Junior Elks' score. Their general inability to field a ball without fumbling or booting it gave the Junior Lodgemen ample opportunity to amass the big score they won by.

The winners harvested nine hits off Orme Stewart, Moose moundsman while their pitcher allowed five bingles, one of them, knocked by McFee, being a triple.

F. Comadina, new Junior Elk second sacker made a neat and opportune one-handed catch in the sixth retiring the side with Moosemen occupying second and third.

Score by innings:

Moose	1 0 0 0 1 1 0 2 0	5
Jr. Elks	0 1 3 2 3 2 0 2 x	13

Batteries: Stewart and McFee; Lindsay and Campbell.

Umpires, Gurvich and Stalker.

Ladies' League

In a fast game marred by several "blow-up" innings on the part of the losers the Annette Girls downed the Grotto Girls by a score of 14 to 3.

The Tigerettes played bang-up ball all the way through while the usually formidable Grotto Ladies played the "blow-up" variety. The second and sixth innings were the ones in which the Laides' Wear Girls gained the most of their runs, their sluggers connecting consistently while the Grotto Girls made misplay after misplay.

Little Babs Beale, whose short stature is the bane of many a chucker, made a sensational running catch of a high ball which elicited quite a spontaneous applause from the fans.

Batteries: Grotto, Gulick and Smith; Annette, Skattebol and Basso-Bert.

Umpires, F. and R. Morrison.

PRICE OF WHEAT

VANCOUVER, July 24:—Wheat was quoted here today at 82⅛c a bushel.

RAIN ENDED TEST CRICKET

Australia Lost Opportunity to Win Big Victory Over England But Will Play Again

LEEDS, Eng., July 24:—Rain washed victory out of the grasp of the Australians today and the fourth test cricket match was abandoned. The rubber will be decided by the last match of the series commencing August 19 which will be played to a finish.

When rain halted the play, England had added 229 runs for six wickets to the first innings score of 200, a deficit of 155 runs, in view of Australia's 584. The Australians needed only the four wickets to win by a full innings and wanted to continue play for a couple of hours before the close but were overruled by the umpires.

PLAYING TONIGHT

The team to represent the Regiment against the Merchants in this evening's game, the first match of the City League will be selected from the following players: Morgan; Murray, Davies; Veitch, Edgcumbe, Wingham; Wilson, Hill, Mitchell, Campbell, Armstrong; Ferguson, Lindsay, Comadina.

WALKING CHAMPION

CROYDON, Eng., July 24: (CP)—T. Lloyd Johnson of Leicester, the British road-walking champion, won the Royal Walking Association 50 kilometres championship in four hours, 36 minutes and 30 seconds.

Women Opposing Betting on Dogs

CAPE TOWN, South Africa, July 24: (CP)—Deprecating arguments of promoters of greyhound racing as attempts "to gain popular sympathy under the guise of charity" the National Council of Women has passed a resolution opposing introduction of a government measure to legalize betting on dog racing.

Many members of the council hastened to express the opinion that horse racing was no less harmful and wished to condemn both in the same breath. As the proposed legalization of betting on greyhounds was under discussion, they were ruled out of order.

R. W. Sinclair of Inverness came into the city this morning on his speed boat.

FIRST GAME IS TONIGHT

Football Series Arranged by Association to Close With Hanson Cup Match

The series of football games in the Stewart-Mobley Cup League will commence tonight on the Acropolis Grounds, the Regiment playing the Merchants. Other games in the series are:

July 26—Legion vs. Merchants.
July 31—Regiment vs. Legion.
August 2—Merchants vs. Regiment.
August 7—Merchants vs. Legion.
August 9—Legion vs. Regiment.

On August 14 and 16 selection games will be played in preparation for the game against the Navy for the Hanson Cup during the time the H. M. S. Danae is in port.

CRAWFORD IS BEATEN

Australian Tennis Player Goes Down Before Sidney Wood at Wimbledon—Rain Stops Match

WIMBLEDON, July 24:—Owing to the rain the Davis Cup tennis games had to be postponed today after Sidney Wood had defeated Jack Crawford of Australia in two sets 6-3, 9-7 in the first of the singles. The other games will be played tomorrow if the weather allows.

Baseball Scores

American League

Washington 11, Chicago 5.
Boston 2, Detroit 7.
Philadelphia 11, Cleveland 9.
New York 5, St. Louis 2.

National League

St. Louis 6, New York 5.
Chicago 8, Brooklyn 3.
Pittsburg 2, Philadelphia 3.
Cincinnati 4, Boston 2.

Bowling Scores

J. Boyd 11, D. McPhee 18.
J. Boyd 18, F. A. Rogers 21.
F. S. Walton 12, D. McPhee 34.
G. P. Tinker 17, Angus Macdonald 32.
F. S. Walton 16, D. G. Borland 19.
F. S. Walton 14, G. P. Tinker 21.
J. Frew 18, D. G. Borland 20.

SPORT CHAT

One of the strange aspects of Canada's British Empire Games team is the number of famous figures it leaves behind. It is a strong team in most departments because it required no little gusto behind the shoves that kept several noted athletes out of the group. Two "sure bets" remain in Canada—Hilda Strike, the Montreal sprinter and Jackie Callura, Hamilton's mighty bantamweight boxer. They were both on the last Olympic team and the two years since 1932 were thought to have developed them into even better performers.

* * * *

Miss Strike was the fourth of Canada's sprint queens. She came on the scene in the summer of 1932 to take up the speed sceptre held in turn by Rosa Gross, Bobby Rosenfeld and Myrtle Cook. And for two years she played second fiddle only to Poland's Stella Walsh. Slender and pretty, the Montreal girl was the real queen of the Canadian track and most critics allowed she would rule the Empire sprint world before this summer was over. Hilda lost just enough drive in two years to make this out of the question.

* * * *

Three youngsters who were juniors in 1932 came along at London, Ont., and finished one-two-three in the 100 yards final. Miss Strike hadn't even reached the final. She watched from the sidelines while Audrey Dearnley, Peggy Matheson and Betty White romped in.

* * * *

Callura's reign over Canadian amateur bantam ringmen was more significant, if less colorful. The boys really didn't give the black-haired little wildcat a fair chance. They kept their distance and Jackie wasn't on many cards in the east for the simple reason no one would get into the same ring with him. Until he was unexpectedly beaten in the trials at Montreal by Jimmy Gordon of Toronto, Callura had not lost a decision since the Olympic Games. He won the Canaidan title at Winnipeg in 1933 and was voted the best boxer in the tournament.

* * * * *

Callura probably would have turned professional a year or so ago had the Empire Games trip not been in the offing. He wanted that excursion before settling down to the serious business of throwing straight lefts and right uppercuts for a living.

* * * *

The Empire Games will be without these two. Percy Williams, the former "fastest human" who was slated to manage the track and field squad, is staying at home. There wasn't enough money in the coffers to take him to England.

Daily News Want-Ads satisfy.

This advertisement is not published or displayed by the Liquor Control Board or by the Government of British Columbia.

Developing and Printing

Daily Service

.....

Films left in before noon finished the same day.

MOVIES OF THE TRIP *make the fun last*

SLIP a Ciné-Kodak Eight into the pocket of your car and you're ready to capture the week-end's fun in movies you'll be proud to show.

Expensive? Not a bit. Movies of average news-reel length cost less than 10c a scene to make, and it's all so simple. Just aim the camera and press the button. Stop here and see this Ciné-Kodak Eight.

Ormes Ltd.

The Pioneer Druggists

The Rexall Store Phones: 81 & 82

THE DUNES

For a Real Vacation Visit Tlell

And Enjoy

Fishing - Tennis - Bathing

All the Comforts of Home — Meals to Tempt Your Appetite — Special Catering to Children — Milk to Drink Whenever You Wish

Make a Foursome at Tennis and Take Advantage of Special Rates For Parties of Four or More

Write or Wire For Reservations

MADAME RAJAUT, Tlell, Q.C.I.

Sail on Prince Charles for Port Clements

The Fish which made Prince Rupert Famous

"Rupert Brand"

SMOKED

BLACK COD

Prepared Daily By

Canadian Fish & Cold Storage Co., Ltd.

PRINCE RUPERT, B.C.

HOLIDAYS

For Adults or Children on the Famous Graham Island North Beach

Fishing, Bathing, Badminton, Picnics, Scenic Drives, Shooting in the Season.

Rent a fully furnished cottage at Sangan River.

For full particulars apply

MRS. DUNN — Massett, B.C.

NEW ROYAL HOTEL

J. Zarelli, Proprietor

"A HOME AWAY FROM HOME"

Rates $1.00 up

50 Rooms, Hot & Cold Water

Prince Rupert, B.C.

Phone 281 P.O. Box 196

UNION STEAMSHIPS LIMITED

Steamers leave Prince Rupert for Vancouver—

T.S.S. CATALA EVERY TUESDAY, 1:30 P.M

Arriving Vancouver Thursday

T.S.S. CARDENA EVERY FRIDAY MIDNIGHT

Arriving Vancouver, Monday A.M.

Weekly sailings to Port Simpson, Alice Arm, Anyox, Stewart and Naas River points. Leave Prince Rupert Sunday, 8 p.m.

Further information regarding all sailings and tickets at—

PRINCE RUPERT AGENCY: Third Avenue. Phone 668

LOCAL NEWS NOTES

C. R. Gilbert of Terrace came in on the train last evening.

Rev. Dr. and Mrs. F. W. Dafoe left today on the Catala for Vancouver.

Mrs. C. H. Hankinson and family left last evening for Smithers where they will holiday at Lake Kathlyn.

Al Small, who recently won a trip to Chicago World's Fair, left on the train last night. He will return by way of Seattle.

We pay a premium on gold coins and old gold, teeth, chains, watches, etc. Phone Black 324. B. C. Clothiers Limited. tf.

Lloyd Rice, son of Mr. and Mrs. Ben Rice, 8th Avenue E. left on the train last evening for a holiday at Terrace.

Union steamer Catala arrived this afternoon from Portland Canal and Naas River points. She carried a large number of passengers north.

T. Trotier returned yesterday from Terrace where he had spent the week end. While there he drove to Usk and visited the Columario Mine.

The Terrace Hotel was reported full of guests before the excursionists arrive dat the week-end but all were taken care of during the visit. Cars were provided to drive the visitors around and a big dance was held for their entertainment.

We are still buying old gold, Bulger's. (tf)

Mr. and Mrs. A. Hunter of Anyox were here Sunday homeward bound.

You can rent a Car at Walker's as low as $1 a day plus 7c. a mile. tf

Percy Fraser, son of Inspector and Mrs. J. A. Fraser, has joined the staff of McRae Bros.

C. Cruikshank passed through Prince Rupert on the Catala northbound Sunday night.

The second dance in the Moose Hall at which music was provided by the Strollers proved very successful. There was a good crowd and the music was excellent.

An abundance of wild berries is reported along the highway and on the townsite. Many families are picking these for preserving or jelly-making. There are several varieties blueberries being the most abundant.

Hotel Arrivals

Prince Rupert

Mr. and Mrs. K. Matheson and son, Prince George; G. H. Tycho, Smithers.

Central

C. A. Frencr, Ottawa; Mrs. LeRoss and daughter, Miss Peggy Campbell, Pacific; George Fallile, Seattle.

Knox

L. Clark, Georgetown; E. Pearce, A. M. McDuff, Olie Hardine and Billy Smith, city; F. E. Enshaw and Wm. Markintosh, Edmonton; Geo. Gawthorne, Prinre George; B. Wilson, Terrace; S. M. Terry, Telkwa; W. E. Brown, Ketchikan.

Royal

F. E. Sloan, Vancouver; Daniel Arbuck, Terry O'Neill and F. Colbert, Seattle; Chas. Harris, Vancouver.

Savoy

C. Swanson, C.N.R.

Mentholatum

For SUNBURN, SPRAINS AND BRUISES

KEEP A JAR IN THE CLUB HOUSE

MADE IN CANADA

Terrace Man In Local Hospital With Broken Leg

William Little of Terrace arrived in the city yesterday afternoon and was taken to the hospital where he is receiving treatment for a broken leg.

It seems that Mr. Little was engaged in shingling a roof when he fell to the ground, the fracture being the result.

Gardening In Prince Rupert

There is a tendency among gardeners to try to make their gardens like other people's instead of striking a new note for themselves. Some like a formal garden and others like it informal. A good example of the informal kind is that of Mr. and Mrs. J. C. McLennan on Borden Street. Everyone passing that way must have noticed the wonderful effect from the wild daisies on the bank above the road. Nothing could have been prettier and they bloomed at a time when there was little else available. The danger is that they may be allowed to spread.

The McLennan garden has wonderful possibilities. Not only is the approach excellent but the rugged rocks at the back lend themselves particularly well to rock gardening. The wonderful cedar trees are something that could not be purchased or grown within a reasonable period. Roses do well there and so do a great many other flowers. There are very few places so endowed by nature as this and the artistic touch of the owners has added to the natural beauty.

Recently mention was made in these columns of the rose "Darla" shown by C. H. Orme at the rose show. It seems that a number of people have this rose in the collection introduced from Victoria in the spring. Edide Smith on Atlin Avenue has been picking them from his rose garden and A. J. Lancaster also has the same variety.

I have on a former occasion mentioned Mr. and Mrs. Frank Dibb's garden on Graham Avenue. It is at present one of the show places of Westview and anyone interested in the judicious decorative effect of pinks should see it. The new chrysantha calendula there are very good, a revelation of the uses to which this bright, golden yellow flower can be put. Tuberous begonias are also used with effect.

Moose Hall

SPECIAL DANCE

STROLLERS' ORCHESTRA

With Cabaret Entertainment

Wednesday, July 25

10 Till 2

Admission — — 50c

LAWN FENCE

36 Inches, To Clear per foot 14c

Scroll Top Gates Special $3.45

PAINT SPECIAL

Commander House Paint— Per gallons only $4.69

Handy Cans each 17c

Brown Shingle Stain, 4-gal. cans $6.50

Kaien Hardware

Phone—3

We Are OVERLOADED! With Running Shoes

Too many running shoes have been purchased and we plan to give Prince Rupert people an opportunity to buy the finest makes at prices that elsewhere would have to be paid for inferior goods. Through our plan of giving our customers real values in all kinds of footwear we have built up a clientele that returns to us again and again.

Why Not Buy Your Running Shoes Today?

We have them in most of the best makes and styles and the prices talk for themselves. Drop in and look them over.

COMPARE OUR PRICES

Child's sizes, 4 to 10½	69c
Misses,' 11 to 2	89c
Youth's, 11 to 13½	85c
Boys,' 1 to 5	95c
Ladies,' 3 to 8	79c
Men's, 6 to 11	99c

Summer and Holiday Footwear

We are specializing in those new snappy lines of summer and holiday footwear that add so much to holiday enjoyment and foot comfort, at amazingly low prices.

We Accept City Scrip

CUT RATE SHOE STORE

Van's Bakery

Opposite Boston Cafe

Quality Breads 4 for 25c

At All Grocers

Labelled on Bottom For Your Protection

Phone—190

The Commodore Cafe

Has converted the Cabaret into a dining-room for

Afternoon Teas

Catering to bridge parties both afternoons and evenings, supplying cards and score cards free of charge.

Don't Forget the

50c Sunday Chicken Dinner

GET A REAL REST

And Change of Climate

FURNISHED CABINS

Also Room and Board

Mrs. Birnie's Camp

Lake Kathlyn

If You Have

Used Furniture

TO SELL

Get in touch with

D. Elio

3rd. Ave., opposite Moose Hall

He buys and sells everything

Classified Ads

FOR SALE

MODERN House, close in, $200 balance easy. Hart. tf.

FURNITURE for sale at 616 6th Avenue near Fulton. tf

FOR SALE—Crown Grant timber land. Location—Lakelse Valley, near Terrace, B.C. For information write to Marchie B. Boynton Box 187, Juneau Alaska. 187

PAINTERS

PAINTING and Paperhanging Moller, Phone Red 802.

TRANSFERS

CAMERON'S Transfer. Phone 177. Birch, Jackpine, Cedar. tf

TIMBER SALE X-17109

There will be offered for sale by Public Auction at the office of the District Forester at Prince Rupert, B. C., at noon on the seventeenth (17th) day of August, 1934, the Licence X-17109 situated on Lyell Island, Q.C.I., to cut 2,677 MBM of Spruce, Cedar and Hemlock. Provided anyone unable to attend the Auction in person, may submit a sealed tender to be opened at the hour of Auction and treated as one bid.

Two years will be allowed for removal of this timber.

Particulars of Chief Forester, Victoria, District Forester, Prince Rupert, or Ranger J. B. Scott, Lockeport, Q.C.I.

TIMBER SALE X-17110

There will be offered for sale by Public Auction at the office of the District Forester at Prince Rupert, B. C., at noon on the seventeenth (17th) day of August, 1934, the Licence X-17110 situated at Powriveo Bay, Lyell Island, Q.C.I., to cut 2,780 MBM of Spruce, Cedar and Hemlock. Provided anyone unable to attend the Auction in person, may submit a sealed tender to be opened at the hour of Auction and treated as one bid.

Two years will be allowed for removal of this timber.

Particulars of Chief Forester, Victoria, District Forester, Prince Rupert, or Ranger J. B. Scott, Lockeport, Q.C.I.

NOTICE

LAND REGISTRY ACT

Re: Certificate of Title No. 13743-I, to Lot 1004, said to contain 171 acres, more or less, Lot 1483, said to contain 316 acres, more or less, and Lot 1434, said to contain 72 acres, more or less, All in Range 5, Coast District.

WHEREAS proof of loss of the above Certificate of Title issued in the name of Ernest Hellfach and Alonzo McDonald has been filed in this office, notice is hereby given that I shall, at the expiration of one month from the date of the first publication hereof, issue a provisional Certificate of Title in lieu of said lost certificate, unless in the meantime valid objection be made to me in writing.

DATED at the Land Registry Office, Prince Rupert, B.C., this 23rd day of July, A.D. 1934.

ANDREW THOMPSON, Deputy Registrar of Titles.

HAIRDRESSER

PERMANENT WAVING!

Cluster Curl; Latest Styles

NELSON'S BEAUTY SHOPPE

LAND ACT

Notice of Intention to apply to Purchase Land

In Prince Rupert Land Recording District of Range four Coast District, and situate about five miles from the mouth of the Khutze River on the East fork.

Take notice that I, Frederick Shelly, of Vancouver, B.C., occupation mine operator, intends to apply for permission to purchase the following described lands:

Commencing at a post planted one foot distance from the witness post on the West side of Lot 172, thence Westerly 60 chains; thence Southerly 20 chains; thence Easterly 60 chains; thence Northerly 20 chains and containing 100 acres, more or less.

FREDERICK K. SHELLY.

Dated 10th day of May, 1934.

MINERAL ACT

CERTIFICATE OF IMPROVEMENTS NOTICE

River Fractional Mineral Claim, situate in the Atlin Mining Division of Cassiar District.

Located on left bank of the Tulsequah River.

TAKE NOTICE that H. McN. Fraser acting as Agent for Taku Mines Company Limited, Free Miner's Certificate No. 73-408d, intend, 60 days from date hereof, to apply to the Mining Recorder for a Certificate of Improvements for the purpose of obtaining a Crown Grant of the above claim.

And further take notice that action, under section 85, must be commenced before the issuance of such Certificate of Improvements.

Dated this 26th day of April, 1934.

H. McN. Fraser, Agent.

C. N. R. Trains

For the East—

Mondays, Tuesdays, Wednesdays and Fridays ..... 6 p.m.

From the East—

Mondays and Saturdays 2:15 pm.

Tuesdays and Thursdays, 10:20 p.m.

COAL! COAL!

Our Famous Edson, Alberta and Bulkley Valley Coals are guaranteed to give satisfaction. Try a ton of No. 1 Bulkley Valley. We also sell Timothy Hay, Wheat, Oats and Barley.

Prince Rupert Feed Co.

55 — Phones — 666

YOU CAN'T BUY NEW EYES

But you can get satisfactory glasses from **GEO. F. DAVEY, Registered Optometrist,** who, for the past six years, has been giving a real personal service in the Optical Department of—

Max Heilbroner The Pioneer Jeweler Phone—264

SUMMER SUNDRIES

For Picnics

Paper Plates, doz. 10c
Wax Paper 5c, 15c, 35c
Paper Napkins, pkg. of 75 ..... 15c

Summer Toys

Sand Pails ..... 15c & 35c
Water Balls ..... 35c & 50c
Sail Boats ..... 20c to $2.50
Gliders 15c

Summer Reading

New Books in Our Rental Library

"Rivers Glide On," ..... Gibbs
"Years Are So Long" ..... Lawrence
"Chinese Orange Mystery ..... Queen
"Peking Madness" ..... Van Dyke
And many others. Good reading for a month, 75c

Bring Your Films to Us For Expert Finishing

Films — Kodaks — Slazenger Tenins Balls

McRae Bros. Ltd

FLOOR COVERINGS

We are now carrying a good variety of linoleum floor coverings and Congoleum Rugs. Drop in and see the patterns and let us give you a price on covering your floor.

GORDON'S HARDWARE Phone 311 McBride St

Queen Charlotte Island
SHINGLES

The best made on the coast. Not Kiln Dried

HYDE TRANSFER—PHONE 580

When Coming to Terrace or Lakelse Hot Springs

Make Arrangements With

Swain's Transfer
& TAXI, Terrace, B.C.

To Greet You

We meet all trains. Freight & passenger service anywhere. Lakelse Lake and Lodge, new boat (H. A. S.) now in service on the lake.

Fare anywhere on the lake, one adult, $3.00; $1.50 per head additional. No. crowd too big. No job too small.

PICNIC PARTIES EVERY SUNDAY

A
New Discovery In Antennas

A Greater signal to noise level is now possible with the 1934 aerial.

This antenna is specially designed for the new short wave receivers and will work on all waves.

Estimates given on your particular requirements.

SUPERIOR RADIO-ELECTRIC
Second Avenue & Third Street

DRAG RUSTY HULK ASHORE

S.S. Islander Expected to Yield Much Klondike Gold

JUNEAU, July 24:—Treasure hunters are expected to know, shortly after August 1, whether the steamship Islander carried three million dollars in nuggets, when the vessel plunged to the bottom of Stevens Pass thirty-three years ago.

By August 1 the rusty hulk will be dragged ashore on Admiralty Island, so that workmen can enter the battered craft in search of safes holding gold from rich Klondike diggings.

The work so far has cost half a million dollars and has occupied two years.

SERVICE
Let Us Serve You
Service With a Smile

Blue Ribbon Tea—per lb.	47c
Blue Ribbon Coffee—Vacuum Pack, per lb.	42c
Macaroni—Ready Cut 3 lbs.	19c
Canadian Cheese—per lb.	19c
Heinz Pickles—Sweet, sour, mustard and dill, per qt.	46c
Saanich Clams—Talls 2 tins for	27c
Pilchards—Snow Cap Brand, halfs, plain or with tomato sauce per tin	6c
Eddy Matches—3 boxes to carton, per carton	27c

Fresh Fruit for preserving at reasonable prices. Phone your order early for this commodity.

MUSSALLEM'S Economy Store

"Where Dollars Have More Cents"

P. O. Box 575 Phone 18
317-319 Third Avenue West

NOW OPEN

Palm Coffee Shop

Pleasant surroundings and Service with a Smile
Call and see us
Across from the Power Co., Third Avenue

TWENTY YEARS AGO FIRST STEP TAKEN WHICH PRECIPITATED WAR IN WHICH CANADIANS TOOK PART.

(Continued from page one)

who had declared that the murder must not be employed to incite racial antagonisms.

Princip and four accomplices were tried by the District Court at Serajevo. From this trial there emerged an alleged "confession," upon which Austria based specific charges against Serbia and made upon that country demands of hitherto unheard of severity. The "confession" purported to implicate in the murders several Serbian military officers of high rank and a Slavic patriotic organization whose headquarters were in Belgrade. The bombs thrown in the first unsuccessful attempt against the life of Franz Ferdinand were said to have come from the Serbian arsenal at Kragujevatz.

The criminals, declared Austria's ultimatum, said that the assassinations had been planned in Belgrade, that the arms with which they had been provided were given them by Serbian officers, and that their passage across the frontier was facilitated by Serbian officials.

The ultimatum demanded that Serbia make a public declaration of regret, that the country remove from military service all officers whose names would be submitted by Austria, and that Serbia accept the "collaboration in Serbia of representatives of the Austria-Hungarian government for the suppression of the subversive movement directed against the territorial integrity of the Monarchy."

Serbia was given 24 hours—later extended to 48 hours—in which to reply.

Wins Prize For Photograph Of Mt. Waddington

ALPINE CLUB, Eremite Valley, Jasper National Park, July 24: (By Courier)—With a dramatic picture of Mount Waddington parading in snow glory, Don Munday, noted Vancouver alpinist, carried off the challenge cup in the Alpine Club of Canada's annual photographic competition held in camp each year. Mrs. Munday won honors in another classification with her picture entitled "skiing up Corridor Glacier."

Two awards went to Miss Marguerite Schnellbacher, East Orange, N.J., who won the mountain landscape class with a fine presentation entitled "Dawn in the Tyrol" and the climbing class with her "roping down the Guglia de Amicis."

The prize for Alpine Club sections was won by the Edmonton section with four camp life photographs.

Judges were F. H. Brigden, Toronto; Rev. C. Wellen, Havre, Montana, and Dr. H. E. Bulyea, Edmonton.

PUPILS PASS AT CONVENT

Theory of music results at St. Joseph's Academy, for the Toronto Conservatory of Music examinations were as follows:

Junior Counterpart—Pass, Mary Orme.

Junior Harmony—Honors, Adele Mussallem, Venetia Ferro, Margaret Christiansen, Chiea Nishikaze.

Primary Theory—Honors, Betty Brown.

Elementary Theory—First class honors, June Hankinson, Marie Amadio, Engina Christiansen, Frances Moore.

Option Taken On Claims Adjoining Big Missouri Mine

Negotiations which have been under way for some time between the Consolidated Mining & Smelting Co. and Mrs. E. T. Applewhaite and P. S. Jack, owners, were concluded last week, whereby the Consolidated has acquired an option on the Day Group of mineral claims situated on the west side of the Big Missouri Ridge, according to a statement made to the Stewart News by the vendors, subject to formal acceptance by the company.

The Letter Box

JUNIOR CHAMBER'S ANNOUNCEMENT

Editor, Daily News:—

In order to keep the interest in our fair alive, the Junior Chamber of Commerce has pledged itself to assist the Fair Board in its endeavors.

Several meetings have taken place and plans are under way. The details will be found elsewhere in this issue.

The dates chosen are August 22, 23 and 24, which will coincide with the visit of H. M. S. Danae as well as the U. S. planes. This with the arrangements which are made with other celebrated artists from the south, will help to make the carnival for 1934 the best that Prince Rupert and Northern British Columbia have ever seen.

Therefore we request the Prince Rupert public to remember the dates and to assist us in leaving these few days free from any engagements which may interfere with the success of the carnival.

Thanking you for this valuable space, we are,

Yours very truly,
JUNIOR CHAMBER OF COMMERCE.
S. J. JABOUR,
President.

Chantecler
CIGARETTE PAPERS

DOUBLE AUTOMATIC BOOKLET

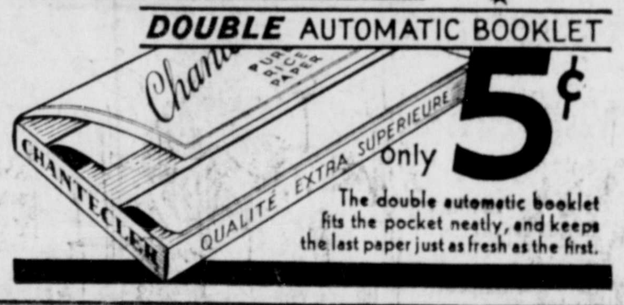

Only 5¢

The double automatic booklet fits the pocket neatly, and keeps the last paper just as fresh as the first.

When in Need of
Lumber and Shingles

Phone—648

PHILPOTT, EVITT & CO. LTD.

We Carry a Stock of Spruce and Cedar

World's Heavyweight Championship

With All Important Action in Slow Motion!

Carnera
VS.
Baer

11 KNOCK-DOWNS
— in —
11 Rounds

PLUS

The World's Most Lovable Detective

Heather Angel
— in —
'MURDER IN TRINIDAD'

The year's most startling mystery romance with the action of the story in the unexplored swamps and mansions of Trinidad Island!

— WITH —
VICTOR JORY
NIGEL BRUCE
BEGINS TOMORROW

CAPITOL

Last Showing Tonight
Katherine Hepburn
— in —
"SPITFIRE"
Starts 7:29 & 9:29

COFFEE
De Luxe

Served at All Times of Day or Night

Always fresh—Using the Silex method—Doing away wholly with metal taste, stale flavor. Healthful and invigorating.

Commodore Cafe

"TILLIE THE TOI LER" — All Wrapped Up in His Work — —By Westover

An Inspiration to Thinking