Today's Weather

Prince Rupert—Clear, light west northwest wind; barometer, 30.10; temperature, 54; sea smooth.

The Daily News

NORTHERN AND CENTRAL BRITISH COLUMBIA'S NEWSPAPER

Tomorrow's Tides

High	10:40 a.m.	17.3 ft.
	23:03 p.m.	18.8 ft.
Low	4:37 a.m.	7.9 ft.
	16:45 p.m.	6.6 ft.

Vol. XXIV., No. 95. PRINCE RUPERT, B.C., TUESDAY, APRIL 24, 1934 PRICE: FIVE CENTS

PROVINCIAL LIBRARY 119 31 Mar 34

ACTION ON SILVER NOW ANTICIPATED

COL. RALSTON LEADS ATTACK ON BUDGET IN COMMONS

One Billion Ounces of White Metal Will Be Bought by Uncle Sam

Would be Purchased For Use as Primary Money at Rate Of Fifty Million Ounces Monthly—Congressional Passage and Presidential Approval Predicted

WASHINGTON, D.C., April 24: (CP)—Congressional passage and presidential approval of a bill to authorize the purchase of one billion ounces of silver for use as primary money was predicted today by a member of the Senate silver bloc who participated in the White House silver conference yesterday. The legislation would call for the purchase of fifty million ounces of silver monthly.

MORE BODIES OUT OF MINE

Over One Hundred Victims Taken Out of Balkan Colliery and More Still Therein

SARAJEVO, April 24:—Bodies of thirty-one more victims of the colliery disaster of the week-end here were brought out of the mine yesterday, bringing the total of bodies so far removed to 109. There are still over one hundred men in the mine, all of whom are believed to be dead. Rescue operations are proceeding.

Jake the Barber Is Going Across

Loses His Fight Against Extradition And Must Face Investigation In England

CHICAGO, April 24:—His fight against extradition having failed, John Factor (Jake the Barber) will shortly be taken from here to England where he is wanted for investigation in connection with his financial activities some years ago, it was announced yesterday.

Norma Talmadge Married Again

Famous Silent Film Star Wedded Yesterday In Atlantic City to George Jessell

ATLANTIC City, April 24 — Norma Talmadge, famous screen actress of the silent picture days, who was awarded a Mexican divorce decree last week from Joseph M. Schenk, moving picture producer, was married here yesterday to George Jessell, New York screen writer. They left immediately for New York and are planning a honeymoon trip to Italy in midsummer.

Wheat Prices

VANCOUVER, April 24: (CP)—Wheat was quoted at 64c on the local exchange yesterday, dropping sharply to 62⅝c today.

BAR SILVER

NEW YORK, April 24: (CP)—Bar silver closed at 44¾c per ounce on the local metal market yesterday, dropping one cent to 43¾c today.

Today's Stocks

(Courtesy S. D. Johnston Co.)

Vancouver

Alexandria, .06½.
Bayview, .02.
B. C. Nickel, 1.05.
Big Missouri, .30.
Bralorne, 13.50.
Bridge River Con., .41.
B. R. X., 1.25.
Butte I. X. L., .24.
Cariboo Quartz, 2.00.
Dunwell, .35.
Dentonia, 1.55.
Georgia River, .02½ (ask).
Golconda, .39.
Indian, .03 (ask).
Minto, .73.
Meridian, .18.
Morning Star, .38½.
Native Son, .05.
National Silver, .05 asked.
Noble Five, .11.
Pend Oreille, 1.00.
Porter Idaho, .09.
Premier, 1.35.
Reeves McDonald, .15.
Reward, .09.
Reno, .95.
Silver Crest, .03½.
Salmon Gold, .28½.
Taylor Bridge, 1.15.
Wayside, .37½.
Waverly Tangier, .01⅞.
United Empire, .16½.

Toronto

Central Patricia, .75.
Chibougamau, .14¾.
Lee Gold, .16.
Granada, .82.
Inter. Nickel, 28.70.
Macassa, 2.83.
Noranda, 42.60.
Sherritt Gordon, 1.20.
Sisco, 2.32.
Thompson Cadillac, .51.
Ventures, .95.
Lake Maron, .09½.
Teck Hughes, 6.70.
Sudbury Basin, 1.75.
Columario, .40.
Smelter Gold, .32.
Canadian Malartic, .55.
Little Long Lac, 4.50.
Bagamac, .27.
South Tiblemont, .12¼.
Maple Leaf, .71.
Pickle Crow, .80.
Long Lac Lagoon, .21.
Manitoba & Eastern, .24½.

President And Secretary Of Treasury Meet

WASHINGTON, D.C., April 24—President Franklin D. Roosevelt and Secretary of the Treasury Morgentheau were in conference yesterday on budget matters.

Blame Trick of Small Boy For Fatal Train Wreck

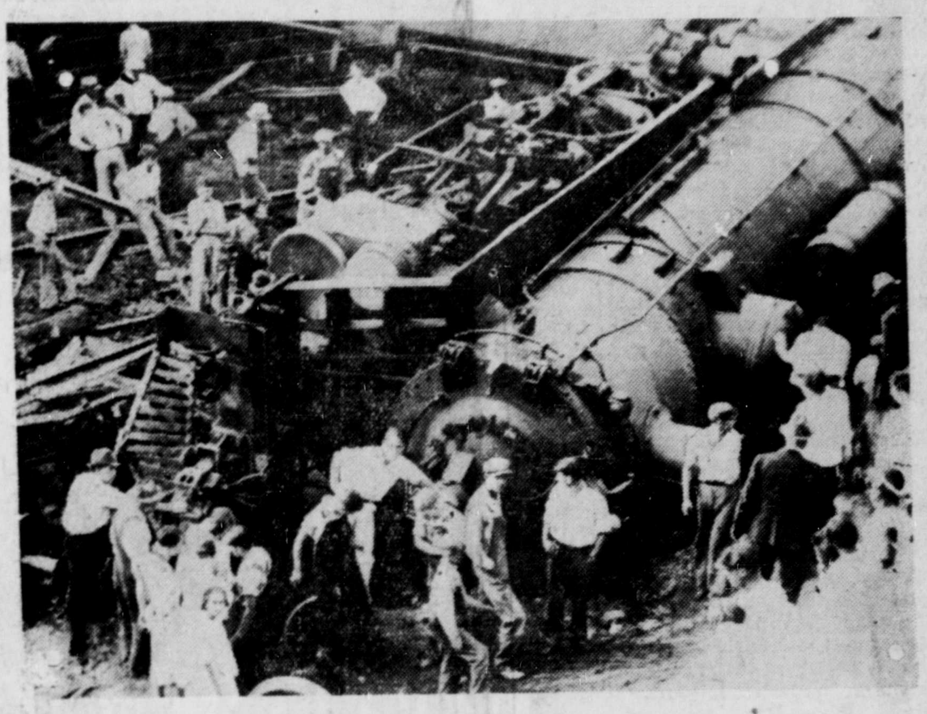

Authorities at Dora, Ala., believe this wreck of the engine of a fast passenger train, which was derailed near Dora while operating between Memphis and Birmingham, was caused by a small bolt placed on the rail by a small boy to have it "iron flat." Photo shows rescue workers at the scene. Engineer Tom P. Kelly was scalded to death, and Fireman Bert Davis was critically injured.

PRESIDENT IS ROUSED

Urges Congress to Speed Anti-Crime Legislation—Great Hunt For Dillinger

WASHINGTON, D.C., April 24:—President Franklin D. Roosevelt gave instructions to the Department of Justice yesterday to keep him personally informed of all developments in the chase for John Dillinger, notorious desperado, following his latest escapade near Mercer, Wisconsin, in which he and his companions shot themselves out of ambush, leaving four dead in their wake including a federal officer and an innocent bystander.

Meantime, the president is urging Congress to immediately enact new anti-crime legislation, giving the federal government more summary authority and making the shooting of federal officers a federal crime.

One of the greatest manhunts in the history of the nation is in progress as hundreds of officers engage in the search for Dillinger and his gang who are believed to be in hiding in the woods of Wisconsin.

Laura LaPlante May Wed British Screen Producer

LONDON, April 24:—Although not denying the eventual possibility, Laura Laplante, well known American screen actress, told interviewers that reports of her contemplated marriage to Erling Asher, British film producer, were somewhat "premature." Miss LaPlante is engaged in the making of a picture at Asher's studios.

GOLD PRICE ADVANCES

MONTREAL, April 24—The Canadian gold price recovered sharply late yesterday on the local metal market, closing at $34.83, up eight cents from earlier in the day.

VANCOUVER PROVINCE WINS WESTERN TITLE

WINNIPEG, April 24: (CP) — Vancouver Province last night defeated Winnipeg Robertson Memorials 31 to 25 in the fifth and deciding game of the Western Canada men's senior basketball championship series. The Province won three games and the local team two. The Vancouverites will now meet the Montreal Nationales for the Dominion championship.

Great Central Loggers Remain On Their Jobs

GREAT CENTRAL, Vancouver Island, April 24:—Three hundred striking loggers visited the camp here yesterday and urged eighty loggers to cease work. All but one decided, however, to remain at work.

Cariboo Highway Blocked by Slide

Bridge Damaged North of Spuzzum And Road Traffic is Interfered With

VANCOUVER, April 24:—Traffic on the Cariboo Highway is blocked for a few days on account of a slide which damaged a bridge north of Spuzzum.

Pound Sterling and Canadian Dollar

MONTREAL, April 24—The British pound sterling closed at $5.13 on the local foreign exchange market yesterday.

NEW YORK, April 24—The British pound sterling closed at $5.-15¼ on the local foreign exchange market yesterday and the Canadian dollar at $1.00⅜.

BRITAIN'S ATTITUDE

"Firm But Conciliatory" Note Sent To Japanese Government at Tokyo

LONDON, April 24:—Another British note stated to be of "firm but conciliatory" attitude has been dispatched to Tokyo seeking further particulars in regard to the new Japanese policy which sets forth a sort of Monroe Doctrine for the Far East and insists on a "hands off" policy in regard to China as far as the rest of the world is concerned. The British note made it clear that it was opposed to such a policy and would insist on a continuation of the "open door" in China.

Auto Magnate's Golden Wedding

Mr. and Mrs. C. W. Nash Celebrate Fiftieth Anniversary at Beverley Hills

BEVERLEY HILLS, Cal., April 24:—C. W. Nash, former president of the Nash Motor Car Co. and one of the prominent pioneers of the American motor car industry, and Mrs. Nash celebrated their golden wedding anniversary at their Beverley Hills home yesterday. They were married fifty years ago at Flint, Mich.

Trade of Canada Has Big Increase

Was $132,000,000 Better Last Year Than in Previous Twelve-Month

OTTAWA, April 24—The trade of Canada went over the one thousand million dollar mark during the fiscal year ending March 31 this year and was $132,000,000 better than in the previous fiscal year, figures of the Dominion Bureau of Statistics reveal.

Gold Tax Is "Unfair and Unjustified" In Grit Critic's Opinion

Described as "Inevitable Result of Unsound Fiscal Policies"—In Violation of Spirit of Confederation, Declares Taschereau

OTTAWA, April 24: (CP)—Branding the ten percent gold tax as "unfair, unequitable and unjustifiable" and the inevitable result of unsound fiscal policies, Hon. J. L. Ralston, Liberal financial critic, led the attack in the House of Commons yesterday on the Rhodes budget. He moved a straight want of confidence motion which would place the House on record as disapproving of the "policies of economic nationalism which have proved so disastrous to Canada's trade" and of favoring "policies which will promote export trade throughout the world."

Taschereau Critical

QUEBEC, April 24: (CP)—No worse blows have been aimed at Canadian unity and spirit that prevailed at, and resulted in, Confederation than the Dominion Government's legislation in regard to the proposed Marketing Bill and the ten percent levy on gold, Premier Taschereau of Quebec declared in a statement here last night. He attacked the measures as encroaching upon provincial rights.

RULES FOR BOOZE SALE

Alaska Regulations and Scale of Licence Fees is Set

JUNEAU, April 23:—Regulations governing the legal sale of liquor in Alaska have been announced by the territorial Liquor Control Board. Licences will be granted from year to year dating from July 1.

The annual fee for an ordinary liquor selling licence will be $100, the petition of the would-be licencee to be signed by at least fifty reputable citizens before a licence is granted. In addition to the licence fee, there will be a 2½% tax on all liquor purchased by the licencee.

Ships of 250 tons or more may not dispense liquor except in an Alaskan port on payment of a $50 annual fee.

The wholesale liquor licence fee is set at $100.

PASSES IN VICTORIA

Albion Johns, Father of Harold Johns of This City, Died Suddenly on Sunday

Harold P. Johns of King Edward High School teaching staff here has received advice of the death in Victoria on Sunday of his father, Albion Johns, who had been a well known resident of the Capital City for forty-eight years. Deceased, who was sixty-seven years of age, had been in failing health for some little time but his death came quite suddenly. He was in business in Victoria in the early days but had been retired for a number of years. He was a native of Owen Sound, Ont.

In addition to the son here, surviving relatives include the widow, three other sons, Dr. Harry Johns, Clarence Johns and Wilfrid Johns, all of Victoria, and a daughter, Miss Ethel Johns, also resident in Victoria. A brother of deceased is Charles Johns of Victoria while Samuel Johns of California is another brother. There is also a married sister in Victoria.

The funeral takes place in Victoria tomorrow.

Halibut Arrivals

Canadian

East Bay, 9,000 pounds, offered 5c and 4.5c by Cold Storage, holding over.

Cape Race, 7,000, Cold Storage, 5c and 4.5c.

Rosa Ponselle Is Improving

Famous Opera Star Conscious After Being 72 Hours in State of Coma—Has Erysipelas

NEW YORK, April 24:—Considerable improvement is reported in the condition of Rosa Ponselle, famous Metropolitan opera star, who has been critically ill with erysipelas. After having been in a state of coma for 72 hours, Miss Ponselle regained consciousness on Saturday.

Samuel Insull Past Gibraltar

Ship Carrying Former Financier And Fugitive From Justice Heads Out Into Atlantic

GIBRALTAR, April 24:—The ship bearing Samuel Insull sr. to United States, where he will face trial on charges of embezzlement and larceny following his indictment by a Chicago grand jury, passed through the Straits of Gibraltar yesterday enroute to New York.

NEW CODE FOR MINES

Wage Scale Approved by President Roosevelt Expected to Result in 50,000 Resuming Work

WASHINGTON, D.C., April 24:—It is announced that President Franklin D. Roosevelt has approved of a new wage code for the coal mining industry which, it is expected, will result in the early return to work of some 50,000 coal miners.

The Family Shoe Store

Third Avenue. LIMITED Phone 357

Remember---

Style Starts at the Shoe Line

Smart Footwear

Is Grey Footwear

If you are thinking of Grey this season HURRY, for our Grey Shoes are SELLING. A good selection of styles and fittings available. Others shown in other leading shades such as Blue, Brown, Black and White in styles that will please you.

THE DAILY NEWS.

PRINCE RUPERT - BRITISH COLUMBIA

Published Every Afternoon, Except Sunday, by Prince Rupert Daily News, Limited, Third Avenue

H. F. PULLEN - - - Managing-Editor

SUBSCRIPTION RATES

City delivery, by mail or carrier, yearly period, paid in advance	$5.00
For lesser periods, paid in advance, per week	.10
By mail to all parts of British Columbia, the British Empire and United States, paid in advance, per year	3.00
By mail to all other countries, per year	9.00

ADVERTISING RATES

Transient display advertising, per inch, per insertion	1.40
Local readers, per insertion, per line	.25
Classified advertising, per word, per insertion	.02

Member of Audit Bureau of Circulations

DAILY EDITION Tuesday, April 24, 1934.

ALL EYES ON OTTAWA

The arrival of Premier Pattullo, member for Prince Rupert, in Ottawa has turned all eyes and ears to the nation's capital. Everyone is expecting news. Some are expecting that T. D. will be turned down hard and others think that he will come away with at least sufficient encouragement to enable him to carry on without having recourse to any very radical action.

Parliament is not a centre of news today. It may carry on its work but it is to the conference between the two premiers that people are looking.

OUTSTANDING FIGURE

Premier Pattullo is today an outstanding figure in Canadian political life and not a few are beginning to wonder whether he may not be called to lead the Liberals at Ottawa, where, more than anywhere, a real leader is today required. Some are even hoping that the B. C. premier may be refused the aid he is seeking so that he may set forth in practical provincial politics the new Liberalism for which he stands.

FINANCIAL VALUE OF ART

Miss Ursula Malkin was in the city Saturday and she gave a wonderful recital which was enjoyed by a select group of people who were attracted to it. It was a musical treat.

Miss Malkin has devoted many years to the work of perfecting herself as a pianist. Her musical education must have cost many thousands of dollars in addition to years of intense study. Yet, at the expiration of that time and with the spending of much money, she has something which is without monetary value unless she should decide to devote her time to teaching, which, presumably, she will not. She has perfected herself in an art which brings enjoyment to herself and to many others but no financial returns. When she returns to Vancouver she will find herself out of pocket as the result of the tour. In Prince Rupert she will be down the price of her boat fare each way.

Just a few artists, after making a name for themselves, are able to turn their profession to financial advantage but the average musicians if poor, become poorly paid teachers and if rich probably fail to devote their lives to an art which brings them nothing tangible in return for the work.

Batteries For Every Purpose

For Marine Automotive Lighting

SUPROX BATTERIES will not shed, buckle, sulphate or otherwise disintegrate but improve with age if kept in active use.

JAMES MARTIN

Massett, B.C. P.O. Box 77, Prince Rupert, B.C.

WHIFFLETS

From the Waterfront

Big Day in Halibut Business—Nelson Bros. Open Buying Station at North Island—Reduction Plant Closes.

Yesterday's sale of halibut on the local Fish Exchange was one of the heaviest single day's business so far this year, a total of 307,500 pounds being handled of which 175,000 pounds was from American vessels and 132,000 pounds from Canadian. Despite the heaviness of the offerings, prices held up satisfactorily, American boats receiving from 7c and 5c to 7.5c and 5.5c while Canadian vessels received from 5c and 4c to 5.3c and 4.5c. Weather has been good on the banks of late and the boats have been making heavy catches. The increased volume of American landings was a feature of yesterday's business.

The day beacon formerly maintained off Auriol Point in Venn Passage near Metlakatla has been destroyed and will be replaced by a red wooden spar buoy placed in the same position, it is announced by the Marine Department.

Nelson Bros. Fisheries Ltd. have opened up their spring salmon activities at North Island, and their fish buyers are already at the camp buying fish. It is understood that this is the first camp to be opened up this season at North Island.

The seineboat "Chief Y" arrived in port yesterday from the Queen Charlotte Islands, carrying a delegation from Vancouver representing striking loggers. This boat has been chartered by the Lumber Workers' Association and has canvassed the coast on their behalf. The case of the striking loggers will be presented to the public this evening. It is claimed that this labor dispute in the largest in years.

Frank Waterhouse freighter Southholm, Capt. R. B. Bennett, arrived in port last evening from Vancouver with a large cargo of building materials for Albert & McCaffery, much of which is to be used in the construction of the new cold storage plant of the Northern Fishermen's Cold Storage Ltd. The vessel will sail tonight on her return to Vancouver and waypoints.

With the herring run over, the Tucks Inlet reduction plant will be closed tomorrow until the opening of the salmon canning season.

Union steamer Catala, Capt. A. E. Dickson, returned to port at 10:40 this morning from a regular voyage to Anyox, Stewart and other northern points and sailed at 1:30 this afternoon for Vancouver and waypoints.

Some twenty-five members of the Khtada Fishing Club were successful at the end of the week in making good progress in the taking into the popular lake fishing resort up Skeena River of three skiffs which are to be placed on the lake for the convenience of the angling members of the club. The outstanding achievement was the taking in over the tough trail, wet, soft and with patches of deep snow in places, of the largest boat—an 18-foot flat-bottomed skiff—to within a quarter of a mile of its final destination when the approach of dusk on Sunday evening interrupted the job. This task was a heart-breaking one and took nine hours of back-breaking work and those who took part in it have been receiving congratulations on the accomplishment. Dr. L. W. Kergin and group of fifteen succeeded in getting the two smaller 14-foot skiffs in about half a mile. Departure was made Saturday night, and after delay by fog, Dr. Large and Dr. Kergin arrived at the mouth of Khtada Creek Sunday morning. The party of the former returned at 7 o'clock Monday morning, that of the latter having got back at 2 a.m. Sunday. George Bryant with the Harla had the third group starting out but, after the delay on account of fog, the most of the party transferred to Dr. Kergin's Aledor, the Harla returning to port Sunday afternoon. It is proposed to resume the task of taking the boats in this week-end if conditions are favorable for the job.

LONDON GOLD PRICE UP

LONDON, April 24: (CP)—The price of gold advanced twelve cents to $34.85 per ounce today.

Baseball Standings

National League

	W.	L.	Pct.
Chicago	5	0	1.000
New York	5	1	.833
Brooklyn	4	1	.800
Pittsburg	3	2	.600
Boston	2	3	.400
St. Louis	1	4	.200
Cincinnati	1	4	.200
Philadelphia	0	6	.000

American League

	W.	L.	Pct.
Detroit	3	1	.750
New York	3	2	.600
Cleveland	2	2	.500
Boston	3	3	.500
Philadelphia	3	3	.500
St. Louis	2	2	.500
Washington	3	4	.429
Chicago	1	3	.250

Movie Show For Unemployed

The unemployed and their families were treated last night in the C. L. D. L. Hall to a cinema show by Rev. C. D. Clarke, pastor of First United Church. The pictures were instructive, scenic and entertaining and the large audience voiced its appreciation at intervals. W. Vaughan Davies played appropriate airs on the piano.

SPORT CHAT

Play in the Toronto-Detroit hockey game at Vancouver Saturday night was hampered by the ice of the Arena being almost flooded with water owing to the mild weather ,the game ending after ten minutes of overtime in a 5-all draw. Detroit Red Wings, through Lewis and Aurie, scored the only goal of the first period to take the lead. Early in the second, Cotton evened it for Toronto and King Clancy put the Leafs ahead. Clancy scored twice in the third to give the Maple Leafs a commanding lead. Detroit then staged a great spurt to even up the count, Aurie, Riley and Sorrell each scoring. After eight minutes of overtime, Aurie put the Red Wings ahead. Red Horner evening it up again in one minute, the ten-minute overtime period ending with the count still even. Fred W. (Cyclone) Taylor was referee. The series is being sponsored by the Vancouver Gyro Club. There was a bumper attendance Saturday night.

After having won five straight games, the world champion New York Giants tasted defeat for the first time this season at the Polo Grounds Sunday when they were defeated by one run in a closely contested game with the Boston Braves. Playing at St. Louis, the Chicago Cubs routed the Cardinals in a heavy scoring game to take exclusive possession of first place. Brooklyn Dodgers again defeated the luckless Phillies to take third place above the Pittsburg Pirates who shared week-end honors with the Cincinnati Reds. After having lost two straight at the hands of Conine Mack's youthful Philadelphia Athletics, the Washington Senators turned the tables to win a close decision at Shibe Park. The Detroit Tigers, although idle over the week-end with the Indians on account of rain at Cleveland, are still leading in the standing. The St. Louis Browns won over the White Sox to join a four-way tie for third place. There were no Big League games scheduled yesterday.

GETS ELEVEN DAYS

Sampson Schooner, Bella Coola Indian, having been committed for trial, appeared before Judge W. E. Fisher yesterday afternoon in County Court on a charge of having concealed weapons, a 38-calibre revolver, in his possession and, electing for speedy trial and pleading guilty, was sentenced to eleven days' imprisonment dating from the time of his arrest.

TWO GAMES ON SUNDAY

Port Simpson and Prince Rupert Divided Honors in Softball Double-Header

Prince Rupert and Port Simpson softball teams shared honors in a double-header played Sunday afternoon on the Canadian National Recreation Association grounds. In the first game, the Elks, Prince Rupert city champions, won 9 to 3 over the visitors while, in the second, another Prince Rupert select team dropped a 4 to 3 verdict to the natives. Ideal weather conditions favored the play and quite a large number of spectators was on hand. Proceeds of a collection were to go to the Prince Rupert Public Library new book campaign fund.

Batteries in the first game, in which Port Simpson was shut out until the eighth inning, were Paul Brentzen, pitcher, and Joshua McKay, catcher, for Port Simpson. Bill Stone hurled for Prince Rupert with Mike Budinich receiving. George White was Port Simpson's pitcher in the second game and Ronnie Pitcher for Prince Rupert. George Howe was the umpire.

THIS RUG CAN BE YOURS FREE

This is Congoleum Gold Seal Rug "ALDEN" pattern No. 678.

....and it's a Beauty

CONGOLEUM GOLD SEAL RUGS

Special Offer

If you purchase a genuine CONGOLEUM GOLD SEAL RUG *during the period of this contest*, and then prove to be the winner of the Prize Rug, you have the option of taking the Prize or having the *full purchase price of the rug you have already bought returned to you.*

It's true! On Saturday next somebody is going to take this beautiful CONGOLEUM GOLD SEAL RUG home . . . *without it costing a cent.* And that lucky person can be you just as easily as anybody else.

This prize Rug is on display in your dealer's window till Saturday. Beneath the Gold Seal which identifies it as a genuine CONGOLEUM GOLD SEAL RUG, an unknown number has been hidden. If you can *guess this number* or if your guess *comes nearest to the right number*, the dealer will present you with this beautiful rug absolutely free.

There is *no obligation to buy anything* . . . no tiresome conditions to abide by. Simply ask for an entry form from the dealer displaying this rug and fill in your guess. Think what a pleasure it will be to own this *beautiful, long-wearing, labor-saving rug.* Examine your dealer's showing of Congoleum Gold Seal Rugs and you will appreciate what it will mean to you. They are the world's greatest value in home furnishings. This contest closes at noon Saturday and the winning number will be up in the window where the rug will be displayed at 4.30 the same afternoon. So ACT NOW!

CONGOLEUM CANADA LIMITED - MONTREAL

See Prize Rug in Window

— of —

MacKENZIE FURNITURE

Select your number for free rug. It costs you nothing.

Cast your vote for

FREE Congoleum Rug

— at —

Hunt's Furniture Store

You do not have to buy anything.

NABOB BAKING POWDER

DEPENDABLE ECONOMICAL

at all good grocers!

BP 4

Write for copy of our **NEW PREMIUM CATALOGUE**

KELLY, DOUGLAS & CO. LTD. Vancouver, Calgary or Winnipeg

Jasmine Toileteries--

Face Powder, two sizes, 50c & $1.00

Creams, 50c

Rouge and Lip Sticks

Shampoo — Brilliantine Liquid and Solid

Delicately Perfumed with the Perfume of Jasmine

Ormes Ltd.

The Pioneer Druggists

The Rexall Store Phones: 81 & 82

ROSE, COWAN & LATTA Ltd.

Printers and Stationers

Erasers	Ledger Sheets
Higgin's Ink	Legal Seals
Hotchkiss Staples	Loose Leaf Books
Indexes	Lumber Crayons
Inks (Writing)	Manuscript Covers
Inks (Showcard)	Marking Ink
Ink Wells	Mimeograph Paper
Lead Refills	Mucilage
Loose Leaf Ledgers	Notepaper

Besner Block, Third St., Phone 234

LAWN MOWERS

Be sure and see our stock before buying a Lawn Mower. We carry several different styles in plain and ball bearing Canadian Made Lawn Mowers.

Prices range from $7.50 up

GORDON'S HARDWARE Phone 311 McBride St

UNION STEAMSHIPS LIMITED

Steamers leave Prince Rupert for Vancouver:—

T.S.S. CATALA EVERY TUESDAY, 1:30 P.M
Via Ocean Falls and Waypoints, arriving Vancouver Thursday afternoon.

T.S.S. CARDENA EVERY FRIDAY MIDNIGHT
Arriving Vancouver, Monday A.M.
Weekly sailings to Port Simpson, Alice Arm, Anyox, Stewart and Naas River points. Leave Prince Rupert Sunday, 8 p.m.
Further information regarding all sailings and tickets at—

PRINCE RUPERT AGENCY: Third Avenue. Phone 568

LOCAL NEWS NOTES

We buy anything in gold. Premium prices. Max Heilbroner.

Mrs. Jack Wood (Annette Stone) sailed Sunday night on the Catala for a business trip to Anyox.

Harry Gourlay, formerly of the staff of S. C. Thomson Co. here, who left recently for Vancouver, will not be returning from the south.

Women's Canadian Club — The annual nomination meeting will be held in the City Hall at 4 p.m. on Wednesday, April 25. All members urgently requested to attend. 95

Mrs. D. H. Lewis of Smithers, who has been on a trip to Vancouver, arrived in the city from the south on the Princess Norah Sunday and proceeded to her home in the interior on last evening's train.

A. W. H. Smith, agent at Wrangell for the Barrington Transportation Co., was a passenger aboard the Princess Norah Sunday going north for the summer after having spent the winter in Seattle. He was accompanied by his mother-in-law, Mrs. M. E. Taylor.

Rid yourself of
• CONSTIPATION
• INDIGESTION
• RHEUMATISM with
Fruit-a-tives
THE LARGEST SELLING REMEDY OF ITS KIND IN CANADA

E. J. Smith returned to the city on the Catala this morning after making the round trip to Anyox and Stewart on business.

Mrs. Louis Schulze, wife of the well known Atlin merchant, was a passenger aboard the Princess Norah Sunday returning north after having spent several months in Vancouver.

J. S. Anderson, brother of J. A. Anderson, former road superintendent for Atlin district, sailed from here on the Princess Norah Sunday morning for Wrangell enroute to the Telegraph Creek district where he is interested in mining.

Hotel Arrivals

Savoy

A. Johnston, Surf Point Mines; A. S. Wellens, Bella Coola; O. Phillipson, North Pacific; Mrs. D. H. Lewis, Smithers.

Royal

J. L. McGregor, North Pacific Cannery; R. R. McGregor, North Pacific; R. C. Valpy and son, Inverness; Roy Labo, C.N.R.; Mr. and Mrs. Vic Grant, Balmoral.

Robert Montgomery, city; Cyril D. Morgan, Vancouver.

Prince Rupert

G. H. Tycho, Smithers; A. C. Knight, E. E. Rogers and James Lamb, Vancouver; O. N. Matz, Terrace; W. Black, Winnipeg; E. S. Tordiffe, Cedarvale.

H. W. Harris, Port Essington; C. E. Avis, North Pacific; W. Black, Winnipeg; H. E. Goulbourn, Victoria.

HOLIDAYS

For Adults or Children on the Famous Graham Island North Beach

Fishing, Bathing, Badminton, Picnics, Scenic Drives, Shooting in the Season.

Rent a fully furnished cottage at Sangan River.

For full particulars apply
MRS. DUNN — Massett, B.C.

SHORT WAVE

Where and when to look

15 metre band from 6:00 a.m. till noon.
(19 to 15 Megacycles)
20 metre band from noon till 4:00 p.m.
(15 to 9 Megacycles)
50 metre band from 4:00 p.m. on.
(9 to 4 Megacycles)

SUPERIOR RADIO-ELECTRIC

PHONE: BLUE 320
Second Avenue & Third Street

Mass Meeting 8:30 tonight in the C.L.D.L. Hall. Hear the loggers' delegates. 95

William Stone sailed Sunday night on the Catala for a business trip to Anyox. He will be away for the next few days.

James Cameron, for his third offence on a charge of drunkenness, was sentenced to twenty days' imprisonment, without option of fine, in city police court this morning.

We are still buying old gold, Bulger's. (tf)

Charles Wilson of Lake Kathlyn, who has been on a trip to Vancouver and Seattle, arrived in the city from the south at the end of the week and proceeded on yesterday afternoon's train to his home in the interior.

MacLeod White, mining engineer in charge of operations of the Consolidated Mining & Smelting Co.'s operations in the Atlin district, was a passenger aboard the Princess Norah on Sunday going north for the season after having spent the winter in Vancouver. He was accompanied by Mrs. White and little son and daughter.

Ex-Ald. George B. Casey, who has been at Stewart for the past six weeks engaged in prospecting, returned to the city on the Catala this morning. He plans to return to the Portland Canal district later, having found that there is still too much snow in the hills to permit of efficient working being carried out.

There are still many needy people who call upon the Salvation Army for help. Anyone who has clothing that can be worn please notify the officers or leave the clothing at the Salvation Army quarters on Fraser Street. Boots, raincoats and men's garments would be very much appreciated just now. Telephone Black 269.

Herbert Wheeler, president of the Yukon & White Pass Route, after having spent the winter in Victoria, was a passenger aboard the Princess Norah Sunday going through to Skagway where he will spend the summer. Also going north aboard the same vessel were W. D. Gordon, superintendent of the river division of the Yukon and White Pass Route, and Mrs. Gordon, who will take up residence for the season at Whitehorse after spending the winter in the south, as well as several members of the Yukon River boat crews.

J. D. Galloway, former provincial mineralogist, who resigned that position recently to take up the private practice of his profession as a consulting mining engineer, was a passenger aboard the Princess Norah Sunday bound for Ketchikan where he will make an inspection of the well known Dolomi mining property which has been taken over by Col. E. J. Ryan of Vancouver and associates. Mr. Galloway will spend ten days at Ketchikan, returning to Vancouver on May 1 via an American steamer.

Announcements

Spinsters' Spree Cambrai Chapter, April 27.

Ridley Home Bazaar, May 3.

Children's Exhibition of Dancing, Oddfellows' Hall, May 4.

Dr. Johns Recital May 7.

"Chinese Knowledge" tea May 10 United Church.

Anglican Tea May 15 at Mrs Orme's.

Presbyterian tea May 17.

Moose Hall

BRIDGE and WHIST
TONIGHT
8 P.M.
Good Prizes & Refreshments
Music by Mrs. Black
Admission — — 25c
THURSDAY
CINDERELLA DANCE
Welle Orchestra
Admission — — 25c

RUNNING SHOES!

BY ALL THE LEADING CANADIAN MAKERS. LATEST STYLES! LOWEST PRICES! ALL NEW STOCK!

Headquarters For Great Lower Saving Prices

Tennis Shoes

Latest Designs in Straps, Sandals and Sandalettes in very attractive colors. Women's Tennis Oxfords and Lace to toe style. Misses' and Children's, up from **69c**

MEN'S! BOYS'! YOUTHS'!

Extra Heavy Hard Wearing Runners. We sell 35% less than anywhere in the city. Boys' and Youths' up from **85c**

Everything to Outfit the Entire Family

We Save You Money

We accept city scrip and relief orders

Women's smart, stylish, attractive Shoes. Men's high class Dress Oxfords and Boots.

CUT-RATE SHOE STORE

J. E. Moody of Port Simpson was a passenger aboard the Catala today going through for a trip to Vancouver.

Superintendent John E. Barnes, Pentecostal revivalist, who has been in the city for the past week or so, sailed by the Catala this afternoon on his return to Vancouver.

The regular weekly luncheon of the Prince Rupert Gyro Club, scheduled for today, was postponed until tomorrow when the speaker will be Edward Lipsett of Vancouver.

Father Leo Bosse O.M.I. of Stewart and Father J. Murie O.M.I. of Anyox are visitors in the city on ecclesiastical business, both having arrived from the north on hte Catala this morning.

Mrs. Bartley J. McCrea and daughter, Miss Yolande McCrea, left by last evening's train on their return to their home at Topley. Miss McCrea had come to the city to receive medical and hospital treatment.

TRAIN LATE TONIGHT

Tonight's train, due from the east at 10 o'clock, was reported this morning to be three hours late which would bring it in at 1 a.m.

Ideal Cleaners

OPEN

In New Premises

Cor. McBride & Fifth

CLEANING, REPAIRING, DYEING, ETC.

Mrs. J. Thomasson

Dressmaker, has arranged a

Cutting & Fitting Service

Prices reasonable. All branches including children's work.

Phone: Blue 837

For Your Health

Chiropractic
Ultra Violet Rays
Intra Red Rays
Massage
All at Reasonable Prices

W. C. ASPINALL D.C.
(Chiropractor)
Green 241 Phones Green 549
Exchange Block

Classified Ads

FOR SALE

HALF-TON Ford Truck for sale. Phone Black 168. 99

FOR SALE—Chevrolet Car in good condition. Price $200. Daily News. tf

TIMOTHY SEED, Purity No. 1, Grade No. 2 $7.00 and Grade No. 3 $6.00 per houndred lbs. F.O.B. Telkwa .Apply E. J. Letchford, Telkwa, B.C. 96

FOR RENT

HOUSES to rent. Hart.

FOR RENT — Store with living quarters, reasonable rent. Phone Red 720. tf

FOR RENT — Furnished housekeeping rooms, 835 Second Avenue West. a30

TRANSFERS

GARDEN Soil $2.50 a load. Cameron's Transfer. Phone 177. tf

NOTICE TO CREDITORS OF FIRST MEETING IN BANKRUPTCY

Notice is hereby given that Knox Hotel Co. Ltd. of Prince Rupert, B.C. made an assignment on the 19th day of April 1934; and that the first meeting of creditors will be held on the 27th day of April 1934, at the hour of 2:30 in the afternoon, at the courtroom in the Court House of Prince Rupert B.C.

To vote thereat proofs of claims and proxies must be filed with me prior thereto.

Those having claims against the estate must file the same with the custodian or the trustee when appointed before distribution is made, otherwise the proceeds of the estate will be distributed among the parties entitled thereto, without regard to such claims.

Dated at Prince Rupert this 20th day of April 1934.
Address of Custodian
Box 1585.

F. W. WESCH,
Custodian.

(98)

Aircraft Engineering

YOUTH to learn Aircraft Engineering. Small fee. Canadian Aviation Corporation, 555 Howe St., Vancouver, B.C. 96

HAIRDRESSER

PERMANENT WAVING!
Cluster Curl; Latest Styles
NELSON'S BEAUTY SHOPPE

PAINTERS

PAINTING and Paperhanging Moller, Phone Red 802.

NOTICE OF APPLICATION FOR CERTIFICATE OF IMPROVEMENTS

Gold Cliff No. 3 Fractional Mineral Claim.
Gold Cliff No. 6 Mineral Claim.
Margaret Mineral Claim.
Cliff Fractional Mineral Claim.

Situate in the Portland Canal Mining Division.

Where located—on the west side of Bear River about three miles from Stewart, B.C.

Lawful Owner—William Dann.

Number of the holder's free miner's certificate—77720-D.

TAKE NOTICE that William Dann, Free Miner's Certificate No. 77720-D intends, at the end of sixty days from the date hereof, to apply to the Mining Recorder for a certificate of improvements for the purpose of obtaining a Crown Grant of the above claims.

AND FURTHER TAKE NOTICE that action, under Section 85 of the "Mineral Act" must be commenced before the issuance of such certificate of improvements.

DATED this 23rd day of March, 1934.
Jn 6 WILLIAM DANN.

The
AUCTIONEER

Packing—Crating—Wrapping & General Furniture Repairs

List your goods with me
Phone—Black 120

GEO. J. DAWES

Coal Prices

Minehead Egg Coal	$12.50
Minehead Lump Coal	$12.50
Pembina Egg Coal	$12.00
Stove Coal	$11.50

Coal in Dry Shed and Delivered Dry

HYDE TRANSFER—PHONE 580

Spring SHOES
at Low Prices at
B.C. CLOTHIERS, Ltd.

75 Pairs of Ladies' Pumps and Ties, per pair	$1.95	Ladies' Fine Ties, reptile finish, spike heel, pair	$3.75
Sport Oxfords, black and white, and blonde, low heel per pair	$2.25	45 Pairs Two-Tone Sport Oxfords, per pair	$2.95
		Ladies' Kid Oxfords, Arch Support, special	$2.95
		Children's Straps and Oxfords, per pair	$1.35
		Ladies' Debutante Chiffon Hose, special	79c
		Weldrest Silk Crepe Hose per pair	$1.25

FLEET RUNNERS At Low Prices

Classic Shoes for the Whole Family

Phone Black 324 — Next door Frizzell's Meat Shop

TROUBLE IN SPAIN

Two Dead and Thirty Injured as Result of Fresh Outbreaks—State of Alarm Declared

MADRID, Spain, April 24:—Spain appeared to be on the brink of another civil war crisis after another day of disorders here and in other cities of the republic. A "state of alarm" was declared by the government in the province of Madrid following the calling of another general strike which had partially tied up industries and utilities services. Riots and terrorism were widespread throughout the country.

Extremists battled with police during the day, there were a number of street riots and bombings and attempts were made by mobs to set fire to important buildings. The authorities, however, kept the situation under their control although there were two known dead and thirty injured as a result of the disorders in the city.

There were also anti-Catholic demonstrations here and elsewhere in the country during the day, attempts being made to set church buildings and institutions on fire.

THIS TALE IS HUMAN

Warner Baxter and Helen Vinson Starred in "As Husbands Go" At Capitol Theatre

A story that is true and human, dialogue that is smart and acting that is finished and clever stamps "As Husbands Go," first of the week feature at the Capitol Theatre here, as an outstanding film. Warner Baxter and Helen Vinson, in leading roles, give excellent performers while Warner Oland and Catharine Doucet are notable members of the supporting cast.

Falling in love with a young Englishman while on a visit to Paris, a young wife returns home determined to divorce her husband. Because of her husband's kindness and generosity, however, she is unable to tell him of the plan. Meanwhile, the new lover arrives unexpectedly and the husband discovers his wife's infatuation for him. Tactfully, he handles the situation by becoming close friends with the Englishman. The admiration of the young man for the husband becomes so great that he decides to depart and leave things as they were. The wife, realizing her mistake, returns to the steadfast love of her husband and they once again resume their interrupted happiness.

CAPITOL

Monday & Tuesday—Two Shows—7 & 9—Admission, 15c & 50c

PARIS — GOWNS — GAIETY

Warner Baxter

in "AS HUSBANDS GO"

(7:40 & 9:40) A Fox Picture

With HELEN VINSON, WARNER OLAND

Imagine trying to explain your Paris boy friend to your husband

Travel—"COLORFUL PORTS OF CALL"

Musical—"Around the Clock" Novelty—"Scraping the Sky"

Wednesday & Thursday—"GOING HOLLYWOOD"

RECITAL ENJOYED

Excellent Choral Entertainment Last Night at St. Andrew's Cathedral

The sacred concert program presented last night in St. Andrew's Anglican Cathedral by the choir of the Cathedral augmented by outside voices proved a most acceptable entertainment for a good sized audience. Members of the choir were in excellent voice and under effective control of the choirmaster, A. J. Lancaster, and many flattering remarks were to be heard. Soloists were Mrs. F. W. Allen, Mrs. Samuel Painter, Dr. R. G. Large, John E. Davey, H. Lincoln and Leonard Cripps. Peter Lien presided at the pipe organ and Mrs. E. J. Smith also accompanied on the piano the chorus "By Babylon's Wave." Mrs. Smith's playing of the Adagio Movement from Beethoven's "Moonlight Sonata" as a piano solo was a very acceptable diversion from the choral program. The full program was as follows:

Part 1

Chorus—"Lead, Kindly Light," (D. Pugh--Evans).

Piano Solo—Adagio movement from "Moonlight Sonata" (Beethoven), Mrs. E. J. Smith.

Chorus—"By Babylon's Wave" (Gounod), piano accompaniment by Mrs. E. J. Smith.

Part 2

Cantata—"Olivet to Calvary" (Maunder).

Win Bike Race

MONTREAL, April 24: — Torchy Peden and Jules Audy won the six-day bicycle race which concluded here Sunday.

25c. SPECIALS

For this week. Come early and get your share of the bargains.

RICE KRISPIES— 2 pkgs.	25c
POST'S BRAN FLAKES— 2 pkgs.	25c
KELLOGG'S WHOLE WHEAT FLAKES, 2 pkgs.	25c
TOILET TISSUE— 7 rolls	25c
PURITY QUICK OATS— China, per pkg.	25c
ASHCROFT POTATOES— 10 lbs.	25c
LUX FLAKES— 3 pkgs.	25c

Combination Specials

2 FELS NAPTHA SOAP— 2 RECKITT'S BLUE	25c
2 LIFEBUOY SOAP— 2 MANYFLOWERS SOAP	25c
2 PEARLINE, Small 2 Solvene Shredded Soap	25c
2 PACIFIC MILK— 1 PILCHARD'S ½'s	25c
1 SPINACH, 8-oz. tin 1 PEAS, 8-oz. tin 1 TOMATOES, 8-oz. tin	25c

MUSSALLEM'S Economy Store

'Where Dollars Have More Cents'

817-19 Third Avenue West

P.O. Box 575 Phone 18

Slazengers
For Fine Tennis
Canada's Choice

Come in and make your choice of the finest Tennis Rackets ever seen in Prince Rupert. Slazengers Made in Canada Rackets and supplies at eastern prices. Select a racket to suit your purse and play.

$3.50 to $22.00

SLAZENGERS

The Racket with the Record

For Sale in Prince Rupert Only By—

McRae Bros. Ltd

Lower Operating Costs!

HAIDA GOLD MINES LIMITED

The ideal situation of Haida Gold Mines Limited, on tidewater, is conducive to a much lower cost of operation than in most other sections of British Columbia. It can be operated all year 'round.

We consider it an excellent speculation for a market appreciation in the near future.

NANSON, ROTHWELL & CO. LTD.

Members of the Vancouver Stock Exchange

565 Howe St. Seymour 1117 Vancouver, B.C.

Today's Weather

Terrace—Clear, northeast wind, temperature, 48.
Aiyansh—Clear, calm, 42.
Anyox—Clear, calm, 45.
Stewart—Clear, calm, 41.
Hazelton—Clear, calm, fine, 56.
Smithers—Clear, calm, mild.
Burns Lake—Clear, calm, 46.

INSURED TAXI

When you ride in

Slaggard's Taxi

You are fully insured. BE SAFE, Ride in an insured taxi.

Phone 653

WHEN YOUR COAL BIN NEEDS REPLENISHING PHONE US

We have coals suitable for all your requirements and at prices to suit all purses.

PHILPOTT, EVITT & CO. LTD.

Phone—648

NEW ROYAL HOTEL

J. Zarelli, Proprietor

"A HOME AWAY FROM HOME"

Rates $1.00 up

50 Rooms, Hot & Cold Water

Prince Rupert, B.C.

Phone 281 P.O. Box 196

The Fish which made Prince Rupert Famous

"Rupert Brand"
SMOKED
BLACK COD

Prepared Daily By

Canadian Fish & Cold Storage Co., Ltd.

PRINCE RUPERT, B.C.

If your paper does not arrive, telephone the office

FRESH MILK AND CREAM DAILY

VALENTIN DAIRY

Phone 657

COAL! COAL!

Our Famous Edson, Alberta and Bulkley Valley Coals are guaranteed to give satisfaction. Try a ton of No. 1 Bulkley Valley. We also sell Timothy Hay, Wheat Oats and Barley.

Prince Rupert Feed Co.

58 — Phones — 558

"TILLIE THE TOILER"

Tillie's Business Foresight

—By Westover

ROSE TREES
Will be here in a few days

YOU WILL NEED FERTILIZER

We can supply all you need for just a few cents

CALL ON US. WE WILL TELL YOU HOW MUCH TO USE.

KAIEN HARDWARE

WE COUNTED THEM

Six Tennis Players came to see our new rackets and all remarked on their perfect balance. You will say so too, but come in, we have something else to tell you.

CANVAS GARDENING GLOVES

Ladies' You too Need a Pair Only, per pair — 15c

THICK SOFT RUBBER KNEELING PADS Our price, each — 20c

LOOK! WINDOW BLINDS

Attach to Your Old Rollers without tack or tools 36 inches wide, 6 feet long; each — 20c