KNOX HOTEL
UNDER NEW MANAGEMENT
64 rooms all with Hot and Cold Water, Shower Baths
EXCELLEN DINING ROOM
You will like t . Rates: 75c. & $1.
America ean Plan
PAUL Ah prietor

PROVINCIAL LIBRARY
119
31 MAY 34

The Daily News
NORTHERN AND CENTRAL BRITISH COLUMBIA'S NEWSPAPER

Tomorrow's Tides

High	3:06 a.m.	21.5 ft.
	16:23 p.m.	18.7 ft.
Low	9:58 a.m.	1.6 ft.
	22:12 p.m.	7.6 ft.

Vol. XXIV., No. 126. PRINCE RUPERT, B.C., THURSDAY, MAY 31, 1934 PRICE: FIVE CENTS

CHICAGO WHEAT SOARS TO DOLLAR

REVISION OF INTERNATIONAL HALIBUT TREATY IS URGED

Canada Paying Half Pact Cost But Getting Minority of Benefits

Pacific Coast Fisheries and Sealing Industries Under Discussion Before Committee of Canadian Senate Yesterday

OTTAWA, May 31: (CP)—"Revision of the international halibut treaty should be given consideration," Senator A. D. McRae of Vancouver told the Senate committee on sealing and fisheries yesterday. "Canada's catch is only about eighteen percent of the total in the Pacific while the Dominion pays a share of the treaty costs equal to that contributed by the United States," he declared. If Canadian fishermen could not compete with larger American vessels off the Alaska coast, they could compete in Hecate Straits. Canada was amply justified in asking a fifty-fifty break with United States under the treaty, Senator McRae asserted.

Senator McRae and Senator J. D. Taylor of New Westminster also expressed dissatisfaction with the treatment Canada was receiving under the pelagic sealing treaty which both felt should be revised as well as the halibut treaty. Particular exception was taken to the marketing conditions in respect to seal skins. Canada bore its share in connection with the protection of the seals but the United States received the majority of the benefit.

Speaking of the Pacific coast halibut industry, W. A. Found, deputy minister of fisheries, stated that the American halibut fishermen had the benefit of high protection and last year took about 16,000,000 pounds of fish as compared with the Canadian catch of 7,750,000 pounds. He told the committee that the Americans formerly shipped through Prince Rupert but now used Seattle to save the difference in freight because of the low price at which the fish was selling.

New York Mart Closed After Slack Session

NEW YORK, May 31—Yesterday being Decoration Day in the United States, all American wheat, financial and stock markets were closed. Tuesday was the dullest in the market for ten years.

Today's Stocks

(Courtesy S. D. Johnston Co.)

Toronto

Central Patricia, .64.
Chibougamau, .13.
Lee Gold, .61.
Macassa, 2.50.
Sherritt Gordon, 1.04.
Sisco Gold, 2.16.
Thompson Cadillac, .48.
Ventures, .88.
Lake Maron, .07⅞.
Teck Hughes, 6.55.
Sudbury Basin, 1.66.
Columario, .39½.
Smelter Gold, .30.
Canadian Malartic, .60.
Bagamac, .13.
Stadacona, .34.
Maple Leaf, .43.
Pickle Crow, .97.
Long Lac Lagoon, .34.
Manitoba & Eastern, .22.
Inter. Nickel, 25.90.
McIntyre, 45.06.
Little Long Lac, 5.50.
San Antonio, 4.07.
McKenzie, 1.38.
Read A, 1.04.
Ford A, 21.00.
Brazilian, .09⅛.
C.P.R., 15⅜.
H. Walkers, 34¾.
Brew D, 1.45.

MONTREAL-NEW YORK EXCHANGE

MONTREAL, May 31— The British pound steling was quoted at $5.05½ on the local foreign exchange market yesterday, being down one cent from Tueslay. The United States dollar was quoted at 99 1-16.

Aged Lumberman Of South Passes

William Henry Higgins Dies In Vancouver at Age of 92 Years

VANCOUVER, May 31: (CP)—William Henry Higgins, aged 92, pioneer British Columbia lumberman, is dead here.

Death of Rolph Seems Imminent

Governor of California Sinking On His Ranch With Heart And Pulmonary Trouble

SAN FRANCISCO, May 31:—The death of Governor James Rolph jr. is expected momentarily at the ranch in Santa Clara county where he had been taken from hospital to rest after his condition had shown improvement. He is suffering from cardiac and pulmonary affections. Stimulants were administered yesterday afternoon when Rolph's condition was reported more grave. Members of the family are assembled at the bedside in anticipation of the end.

Blew Himself Up As Suit Rejected

Terrible Injuries Prove Fatal For Young Ontario Man Disappointed In Love

BRACEBRIDGE, Ont., May 31:—Orre Loonan, aged 24, of Baysville, died at a hospital here with one leg and one arm blown off and one side of his face completely shattered by dynamite. The injuries are believed to have been self-inflicted because a girl had refused his affections.

Nazi Cruiser In Boston Arouses Storm of Protest

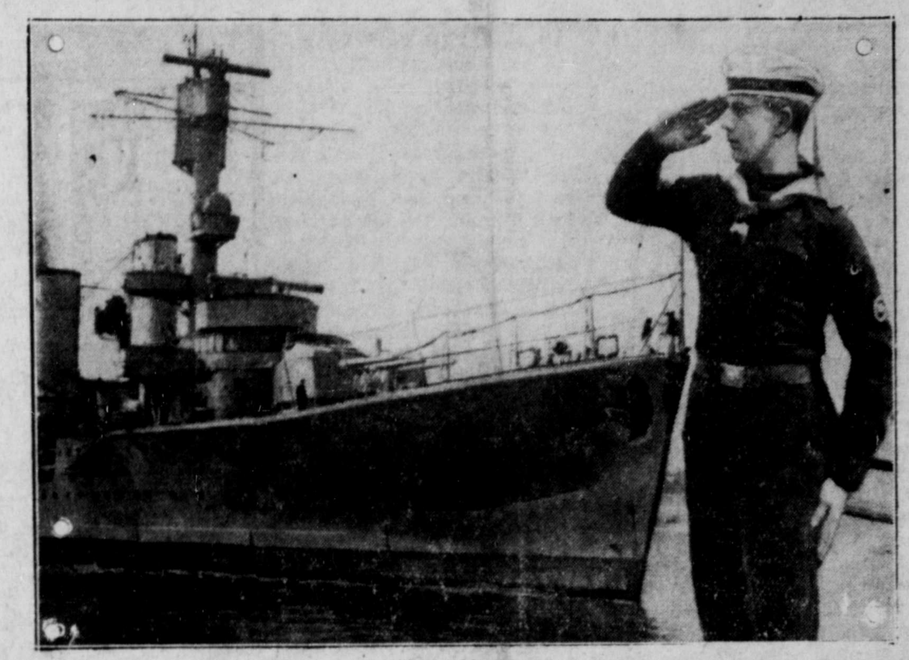

Just to show how much the Nazis are disliked in the United States, particularly in Boston, the people of that august city have vigorously protested the official reception tendered to the officers and crew of the German cruiser Karlsruhe, shown above, although the German warship, the first to enter Boston since 1914, flew the Nazi flag, it is significant to note the sailor Right does not salute in the traditional Nazi manner, nor does the ship bear the swastika emblem.

TRIBUTE TO CHURCHMAN

Fifteen Thousand Attend Funeral Of Toronto Archbishop With Dignitaries Participating

TORONTO, May 31:—Funeral mass for the late Most Rev. Neil McNeil, Roman Catholic archbishop of Toronto, was celebrated by Most Rev. A. Casulo, papal envoy to Canada, at St. Michael's Cathedral here with church dignitaries from all over the Dominion in attendance as well as many from churches of all creeds. The crowd converging upon the Cathedral was estimated at fifteen thousand.

Brewers Think Five Cent Beer Is Not Likely

TORONTO, May 31:—Local brewers, while welcoming the reduction in the tax on malt from 7½c to 6c. per pound, say that this does not make the "five cent glass of beer" a possibility or even a probability, as suggested by the minister of finance, Hon. Edgar N. Rhodes.

VANCOUVER, May 31:— British Columbia brewers think 5c. per glass beer unlikely despite the reduction in malt tax.

LOW WAGES FOR GIRLS

Stevens Commission Hears of Poor Pay in Hull Packing Plant

OTTAWA, May 31:—A. B. Sheppard, government auditor, told the Stevens mass buying committee yesterday that girls in the Hull plant of the Canada Packers received $3.61 for a part- time week and $7.53 for a week in which they worked one and a half hours overtime or 49½ hours.

J. L. Ilsley, Liberal member for Hants-Kings, suggested that the Quebec minimum wage law was being violated.

A. A. Heaps, Labor member for Winnipeg, said he did not think the Quebec minimum wage law applied to packing plants.

Sir John Simon Places Blame For Failure of Disarmament Parley Squarely on France

GENEVA, Switzerland, May 31:—Sir John Simon, British foreign secretary, yesterday placed the failure of the Geneva disarmament conference, now in its third year, squarely upon France.

Sir John added that, unless France abandons its present stand, it is futile to continue efforts to arrive at an international arms limitation agreement.

The blunt statements of the British foreign secretary are generally interpreted as an indication of definite cleavage between France and Great Britain not only on disarmament questions but on all international problems.

Sir John welcomed the proposals for disarmament co-operation presented by Norman Davis of the United States including a plan for restriction of shipment of arms to warring nations.

Louis Barthou, French foreign secretary, assailed the Simon declaration. He suggested that Great Britain was interested in supplying of airplanes to Germany and insisted that France would never permit re-armament of Germany if it could prevent it.

There was another special meeting last night of nations which have agreed to participate in an arms embargo in connection with the Bolivian-Paraguayan war, Italy, Austria, Ireland and Brazil having now joined these nations.

ROAD NOW OPENED UP

Traffic Resumed Between Hyder And Stewart Last Week

STEWART, May 31:—The arrival in Stewart Tuesday of last week of the Premier Gold Mining Company's truck, driven by J. M. Grev, marked the first motor vehicle through from Premier to Stewart this year.

The opening of the road to traffic would have been delayed some weeks yet were it not for the actions of a volunteer group of some forty men from Stewart and the Hyders who spent all one day working on the road and particularly on one bad slide with snow shovels. Coupled with the work of these men three caterpillar tractors, one from the American government, one from the B. C. government and one from the Premier Company, with drags and a scraper have assisted in opening this road.

Wheat Prices

VANCOUVER, May 31: (CP)—Wheat was quoted at 74c on the local exchange yesterday, jumping to 79⅝c. today.

Drought Continuation and Insect Plague Is Cause of Bull Action

Buying Enthusiasm Mounts on Grain Markets as Short Crop Appears Imminent—Gains of Six Cents Per Bushel Are Record in Today's Trading

WINNIPEG, May 31: (CP)—Continuation of the drought over the North American grain belt and pests which threaten the crop fanned bullish enthusiasm on the local grain market today and wheat prices rose as much as six cents a bushel, closing about 5½c higher. At Chicago dollar wheat was realized for the first time in a year when July futures sold at $1.01 per bushel.

DROUGHT IS CONTINUING

Situation Very Serious in Middle West of States—Canadian Prairies Also Suffering

Stock Starving

Free Press Crop Report is Not Very Reassuring

CHICAGO, May 31:—With farmers of the Middle West facing an almost entire failure of all grain crops, a new heat wave appeared to be commencing yesterday following a couple of unsettled days which, however, brought little if any relief in the greatest drought the country has suffered in many years. With Iowa, Minnesota and Nebraska baking under temperatures of over 100 degrees, three deaths were reported from heat prostration. Scores of fires are raging in the Minnesota peat lands. Ranchers are beginning wholesale slaughter of cattle which are facing starvation. Prayers for rain are being offered up in many churches.

Condition on Prairies

WINNIPEG, May 31:—The heat wave continues general over the Canadian prairies where the crops are suffering seriously from drought, rain being badly needed in Manitoba, Saskatchewan and Alberta. Here and in Southern Saskatchewan temperature readings of more than 100 degrees were reported yesterday.

Conditions over a wide area of Southern Saskatchewan are reported extremely serious by the Manitoba Free Press agricultural editor. Miss E. Cora Hind, after completing a 750-mile inspection trip. In most places coarse grains have not been seeded because the ground was too dry for germination.

Pastures are brown and horses and cattle are gaunt for lack of feed which is at a premium.

In addition the farmers are faced with the added affliction of grasshoppers and wire and cut worms.

The southwestern section of Manitoba is also suffering from grasshoppers and drifting soil.

Alberta has been benefitted by recent rains and the grasshopper menace is improved by the expenditure of $100,000 by the government to combat the plague.

NO HALIBUT SALE

There was no sale of halibut on the local fish exchange this morning, the only boat in, the Relief, with 15,000 pounds, holding over until tomorrow.

FIVE ARE BAPTIZED

Quintuplet Girls Near North Bay, Ont., Are Still Doing Nicely

NORTH BAY, Ont., May 31:—The quintuplet daughters of Mrs. Oliva Dionne were still alive after more than fifty hours yesterday. Christening ceremonies took place during the afternoon at the farmhouse near Corbell, the children being named Cecile, Yvonne, Marie, Emily and Annette.

A special type of incubator is being rushed from Chicago to be used in the effort to preserve the lives of the quintuplets. Meantime, attending physicians said all were gaining in strength and had a good chance of living.

Only thirty sets of quintuplets have been recorded in five hundred years of medical history and none of these lived more than 24 hours.

Shushartie Bay Postmaster Dies

J. J. Skinner, Well Known Pioneer Of Vancouver Island Community, Passes Away

VANCOUVER, May 31:—J. J. Skinner, for many years postmaster at Shushartie Bay, at the north end of Vancouver Island, is dead. Since the cannery at Shushartie Bay was closed years ago after which the wharf fell into disrepair, Skinner came out in a gas or rowboat to meet coast steamers and get the mail.

COLLISION OF BOATS

Fishing Vessel Sunk in Impact With Oil Tanker But Crew is Rescued And Brought in Here

Reporting having had a collision with the small fishing boat Carlisle B. near Butedale while coming up the coast last night, the Imperial Oil Co.'s tanker Imperial, Capt. Geddes, arrived in port at 10 o'clock this morning from the south. As a result of the collision, the Carlisle B. sank but the crew was picked up safely and brought on here by the Imperial.

CANADIAN GOLD PRICE

MONTREAL, May 31: (CP)—The Canadian gold price was down 3c today to $34.666 per ounce.

Hullo Folks!

Introducing—

Mickey Mouse SHOES

FOR CHILDREN

These shoes feature Clayton E. Hulbut's Ventro-Arch Construction with NEW and EXCLUSIVE features that PROMOTE HEALTH & COMFORT. This popular priced line is selling fast. See these at—

The Family Shoe Store

Third Avenue, LIMITED Phone 357

Exclusive Agents for Northern B.C.

THE DAILY NEWS.

PRINCE RUPERT - BRITISH COLUMBIA

Published Every Afternoon, Except Sunday, by Prince Rupert Daily News, Limited, Third Avenue

H. F. PULLEN - - - Managing-Editor

SUBSCRIPTION RATES

City delivery, by mail or carrier, yearly period, paid in advance	$5.00
For lesser periods, paid in advance, per week	.10
By mail to all parts of British Columbia, the British Empire and United States, paid in advance, per year	3.00
By mail to all other countries, per year	9.00

ADVERTISING RATES

Local readers, per insertion, per line	.25
Classified advertising, per word, per insertion	.02
Transient display advertising, per inch, per insertion	1.40

Contract rates on application.

Advertising and Circulation Telephone 98

Editor and Reporters' Telephone 86

Member of Audit Bureau of Circulations

DAILY EDITION Thursday, May 31, 1934

RELIEF RACKET

It is alleged, and with some show of truth, that relief as at present administered has come to be nothing more nor less than a racket. It is stated that many people who should not get relief are taking it just because they find their neighbors all accepting it. They would never have taken it had they not seen their neighbors doing the same. Accepting government aid has become more or less of a settled habit with them and they refuse to try to help themselves. Many representations have been made to this effect to the government and some newspapers have been very outspoken in regard to it. The Interior News of Smithers recently published a front page editorial dealing with the "relief racket" which seems to have crystallized popular opinion in the north and aroused a storm of protest from those adversely affected.

It is now announced by the government at Victoria that relief, as at present administered, will stop within the next month or two and that any person absolutely in need will have to register again. In the meantime it is planned that both the Dominion and provincial governments shall open up public works that will give employment to a great many persons now taking the dole. It is understood, although not publicly announced, that work will be recommenced on the trunk highway east from Prince Rupert that will take care of some of the local people now on relief.

It is possible that under the new plan some people will have their plans upset but it is announced that none will be allowed to go hungry who are really in need. The aim of the two administrations, federal and provincial, is to make an end to the dole and bring about such a prosperous condition that work will be available for all at reasonable wages.

RETURNING PROSPERITY

Some people seem to doubt the return of prosperity. They have so long argued that prosperity could not return that they hate to give up their much-expressed opinions. Political movements have fostered that "no-more-prosperity" idea to such an extent that people have come to believe it and this prevalent idea is, undoubtedly, hindering the return of better times.

Prosperity is coming back but other depressions will follow unless steps are taken to avert them. History indicates that they will not be as severe as the present but political arguments show that they will be much worse. Evidently the best thought of the nations of the world should be devoted to preventing recurrence of conditions such as those through which we have been passing.

Daily News Want Ads Bring Results

CROWNING OF QUEEN

Miss Helen Knipple Ascended to Throne at Empire Day Pageant in Stewart

STEWART, May 31:—The Canadian Legion's Empire Day May Queen celebration here was a complete success. The colorful ceremonies staged in the North Star Hall drew widespread comment—all of a complimentary nature. The young people who took part all carried out their parts with a dignity and picturesqueness which captivated the large audience.

To commence the proceedings the retiring Queen, Miss Tessie Rennie, on the arm of the chairman of the Board of Commissioners, Wm. R. Tooth, and supported by her maids of honor, the Misses Geraldine McCartity and Mary Stewart, entered the hall and took her seat upon the throne. Then preceded by two standard-bearers, Robert Hutchings and Denis Heinekey, and four flower girls, Vanna Jacobsen, Joyce Hawkinson, Connie McMullen and Lois Comer, Stewart's new May Queen, Mis Helen Knipple, entered, escorted by William D Smith, president of the Stewart Branch, Canadian Legion. The new Queen was followed by her maids of honor, Misses Maureen Murphy and Ola Matheson. The train-bearer was Master Joseph Bouzek. Miss Laura Haahti was the crown-bearer. The members of the procession slowly approached the stage and, after deep obeisance to the Queen, took their places.

Edward T. Applewhaite, in a short address, expressed the Legion's thanks to the retiring Queen and congratulations to her sucessor and then, speaking mainly to the children of the audience, gave a short outline of the history and meaning of Empire Day. This was followed by a gracious speech by Retiring Queen Tessie who concluded by removing her crown and crowning her successor. The assembled gathering then joined in singing "O Canada." Miss Jessie Potterton gave a brilliant display of tap dancing and was roundly encored.

New Queen's Speech

Queen Helen then delivered her speech, the dignity, sweetness and clearness with which she spoke endearing her to all. She thanked her school mates for her election and asked all in her kingdom of Stewart to be loyal to their community and helpful to each other.

A demonstration of the French Minuet by sixteen young dancers was encored and the audience was not satisfied until it had been performed the second time.

In a short address Mr. Tooth expressed the appreciation of the community to the Legion for staging the annual May Queen celebration and gave an outline of the history of May Day pageantry. The Maypole Dance was performed by a number of small girls and was a very delightful and colorful spectacle. Mr. Smith, as a prelude to the dance, sang "Come Lasses and Lads."

Just before the National Anthem, little Miss Jessie Potterton presented to Mrs. H. P. Gibson a large bouquet of daffodils as a token of the Legion's appreciation of Mrs. Gibson's work in training the Maypole dancers. Following "God Save the King" the procession re-formed and the Queen led her followers from the hall.

In the evening the May Queen was hostess at a large dance for children under high school age sponsored by the Canadian Legion at the Legion Hall. Almost unlimited ice cream was provided and many Legionnaires turned out to assist in the entertainment of the young people. Judging by the noise, which could be heard for blocks, it is safe to say the children had a good time.

Frank Jensen, for drunkenness, was fined $25 in city police court yesterday, paying the fine in preference to serving seven days in durance vile.

COAL! COAL!

Our Famous Edson, Alberta and Bulkley Valley Coals are guaranteed to give satisfaction. Try a ton of No. 1 Bulkley Valley. We also sell Timothy Hay, Wheat Oats and Barley.

Prince Rupert Feed Co.

55 — Phones — 552

The Letter Box

SEES OPPORTUNITY

Editor, Daily News:

The present dock workers' strike has provided a golden opportunity for the C.N.S. to run up some profits. Have they risen to the occasion by putting at least one boat on the Alaskan run? You know the answer. The C. P. boat has more business than it can handle. I'm willing to bet my last dollar that if the C.P. had no boat on the Alaskan run they would have put on one long before this. It is just another demonstration of how mistaken are those people who keep telling us how efficient and what a blessing it would be if our transportation system, etc., were under government ownership.

C. C. GLEASON.

NO REFLECTION ON NAAS VALLEY

Editor, Daily News:

Your issue for May 7 carries a front page story dealing with the Frazer family's exodus from the Naas with their horse and goats. Several points in the write-up are misleading and reflect unfavorably on this valley. The story gives one the impression that the only access to the Nass is via a 70-mile pack trail, while the truth is that a few hours spent on a river boat takes one to the canneries at the mouth where large steamers call regularly. Your correspondent states that the Frazers were forced to leave their ranch home near Alyansh owing to the lack of market for their product, when as a matter of fact, Mr. Frazer produced nothing but hay for which he had a ready market locally at fair prices. This valley is noted as a producer of fine garden products for which there is a considerable demand among the native population, and also potential markets at the canneries and cities along the coast. Mr. Frazer is an engineer but not a successful gardener. However we are pleased to know that the family is comfortably housed and hope their new environment proves congenial. Mr. Frazer's future labors prove remunerative and the goats are feeling fine.

Louis Forkrud
Nass Valley, B. C.

Annette's ...

JUNE SALE

All Coats to Clear at Half Price

10 Only Two-Piece Tweed Suits—Size 14-40 June Sale Special	$5.00
SKIRTS—In blue, green, navy, etc., reg. values to $3.95 June Sale Special	$2.25
DRESSES—Sizes from 14 to 44, for street, afternoon, Sunday nite, in all wanted shades June Sale Special	$4.00
WAISTS—Egg shell satins, organdies, figured silks, prints, flat crepes; June Sale Special	$1.00
MONARCH "Debutante" Full Fashioned Silk Hose in semi-service and chiffon June Sale Special	69c
12 Only WASHABLE White PURSES reg. value to $1.95 June Sale Special	$1.00
24 Only Pairs Rayon Non-Run Bloomers, reg. value 59c June Sale Special 35c, 3 pr	$1.00
24 Only Scarves—Reg. values to $1.95; June Sale Special	79c

Annette Ladies Wear Co.

THE STORE OF THE BETTER DRESSED FOR LESS

C. N. R. Trains

For the East—
Mondays, Wednesdays and Fridays ..... 5:30 p.m.

From the East—
Tuesdays, Thursdays and Saturdays ..... 10:00 p.m.

Decoration Day Plans Are Made

Queen Mary Chapter I.O.D.E. Planning For Annual Ceremony

Plans for the Annual Decoration Day, which is held under the auspices of the Queen Mary Chapter of the Imperial Order of the Daughters of the Empire, are now being completed.

Originally it was planned to hold this ceremony on June 24 but it is probable that the event will take place on June 17 this year.

The Adair Carss Chapter for years assumed this obligation and, on the disbanding, the obligation was taken over by the Queen Mary Chapter.

Not only does the Chapter undertake the responsibility for the arrangements for the annual Decoration Day ceremony but it supplies the headstones that are placed at each grave.

Don't let lunch put you to sleep

DON'T let too much hot, heavy food in the middle of the day make you logy and drowsy by mid-afternoon.

Keep keen with Kellogg's. Enjoy a bowl of crunchy-crisp Kellogg's Corn Flakes with cool milk or cream and sliced bananas or other fruit.

It certainly hits the spot. Delicious and satisfying. *And it's rich in energy that's quickly digested.* Leaves you feeling fresh and keen all afternoon.

That's why Kellogg's are America's favorite breakfast treat. So good—and good for you. And more and more busy workers are "changing to crispness" at lunch-time.

At home or abroad—in your own dining-room or at your favorite restaurant—remember Kellogg's. Made by Kellogg in London, Ontario.

change to crispness!

ORANGE PEKOE BLEND
"SALADA"
TEA
"Fresh from the Gardens"

NOW IS - - -
Kodak Time

Hawk Eye	$1.75
Brownie Cameras, No. 620	$3.00
Brownie Cameras, No. 616	$3.75
Vest Pocket Kodak	$5.00
616 Kodak, Doublet lens	$16.00
620 Jiffy Kodak	$8.00
616 Jiffy Kodak	$9.00
620 Kodak 6.3 lens	$17.50
616 Kodak 6.3 lens	$20.00
Model 20 Cine Kodak 8	$39.50
Model 25 Kodascope for above	$45.00
Cine Kodak 16 m.m. with carrying case 3.5 lens	$75.00
Model D Kodascope for above	$76.00

Developing & Printing of Kodak work, Daily Service

Ormes Ltd.
The Pioneer Druggists
The Rexall Store Phones: 81 & 82

The Fish which made Prince Rupert Famous
"Rupert Brand"
SMOKED
BLACK COD
Prepared Daily By
Canadian Fish & Cold Storage Co., Ltd.
PRINCE RUPERT, B.C.

FULTON CASH & CARRY
Sixth Avenue West Mr. and Mrs. L. Amadio
GROCERIES, VEGETABLES, IMPORTED ITALIAN OILS, MACCARONI, CHEESE, ETC.
Agents for Jones' Tent and Awning Co., Vancouver, B.C. All sizes Yukon and Mountaineer Sleeping Robes. Every description of Loggers,' Prospectors' and Fishermen's Dryback Clothing and General Requisites. Tents, all sizes. Best quality. Lowest prices. Call and inspect. Prompt attention to country orders.
Phone 756 P.O. Box 356

NEW ROYAL HOTEL
J. Zarelli, Proprietor
"A HOME AWAY FROM HOME"
Rates $1.00 up
50 Rooms, Hot & Cold Water
Prince Rupert, B.C.
Phone 281 P.O. Box 196

The Westholme Rooms
Close to Depot
And Harbor View. Single and Double Rooms, by Day, Week or Month.
Located at 614 Second Ave.
Prince Rupert

UNION STEAMSHIPS LIMITED
Steamers leave Prince Rupert for Vancouver:—
T.S.S. CATALA EVERY TUESDAY, 1:30 P.M
Via Ocean Falls and Waypoints, arriving Vancouver Thursday afternoon.
T.S.S. CARDENA EVERY FRIDAY MIDNIGHT
Arriving Vancouver, Monday A.M.
Weekly sailings to Port Simpson, Alice Arm, Anyox, Stewart and Naas River points. Leave Prince Rupert Sunday, 8 p.m.
Further information regarding all sailings and tickets at—
PRINCE RUPERT AGENCY: Third Avenue. Phone 568

LOCAL NEWS NOTES

We are still buying old gold, Bulger's. (tf)

You can rent a Car at Walker's as low as $1 a day plus 7c. a mile. tf

Special emergency meeting of all returned men at Club Rooms, 9 p. m. TONIGHT, May 31. Please attend. 126

Ted Smith sailed yesterday afternoon on the Prince George for Stewart.

Mrs. Sidney Batcher will sail tonight on the Prince George for Vancouver where she will take up future residence with a sister, Mrs. Peyton, formerly of this city.

CHURCH'S HOT or COLD WATER
Alabastine
The National Wall Tint

Rev. Frank Bushfield, United Church pastor at Stewart, was a passenger aboard the ss. Prince George yesterday returning north after attending the recent conference in Vancouver. Mr. Bushfield was transferred by the conference to Port Essington to succeed Rev. J. T. Burchill who has been transferred to Kispiox as missionary teacher.

J. D. Lawrence, who has been local manager of Government Telegraphs for several years, will sail tonight on the Prince George for Vancouver. Taking his car with him, he will spend two months on vacation in the south, travelling as far as California. Mrs. Lawrence and son will go south at the end of the school term. It is understood that Mr. Lawrence will not be returning here but will be transferred to Atlin as manager. D. C Schubert is expected to be his successor as local manager.

New selection of dresses in sports and printed sheers. Demers. 126

Cut flowers, marriage bouquets, pot plants, wreaths and sprays,—GLENNIE'S.

The annual Tag Day Prince Rupert Sea Cadet Corps No. 1377 "Captain Cook", Saturday, June 2, 1934. 127

V. S. Moore sailed yesterday afternoon on the Prince George to make the round trip to Anyox and Stewart on business.

Mrs. J. G. Johns and son, David, left on yesterday afternoon's train for Toronto where they will visit for the summer. They will stop off near Edmonton enroute.

We pay a premium for gold coins and old scrap gold. We ask out of town customers to give us a trial. Phone Black 324. B. C. Clothiers Ltd. Box 477. (tf)

Mr. and Mrs. Alex MacKenzie 734 Sixth Avenue West, have brought in some sweet peas in full bloom grown on their porch. This seems to be quite early even for indoor grown peas. Sweet peas in May are a novelty in Prince Rupert.

County Court cases of Rita Evans and Katherine Clavering against Cora E. Black in which respective claims of $532.25 and $31.15 are made under the Minimum Wage Act have been adjourned sine die and will probably be settled out of court. They were to have come up yesterday. Patmore & Fulton are acting for the plaintiffs and Williams, Manson, Brown & Harvey for the defendants.

Rev. W. R. Welch, United Church pastor at Terrace, who has been attending the annual British Columbia Conference of the United Church of Canada in Vancouver, arrived in the city on the Prince George yesterday afternoon from the south and proceeded to the interior by train later in the afternoon. He was accompanied by Mrs. Welch and daughter, Miss Aileen Welch R.N., who has just graduated as a nurse from Royal Jubilee Hospital in Victoria and who will pay a visit with her parents at Terrace.

VALUES
— in —
Quality Food

FRY'S COCOA—½-lb. net per tin	22c
1-lb. net, per tin	43c
TOMATOES—Royal City No. 2 tall tins, each	10c
WHITE CORN—Aylmer per tin	11c
RED ARROW SODAS—per pkg.	19c
BRAN FLAKES—Post's per pkg.	12c
VELVEETA CHEESE—per 1-lb. pkg.	26c
JELLO—New Style All flavors, pkg.	6c
SOLLY'S EGGS—Grade A Large, per doz.	26c
VINEGAR—Empress Malt per quart bottle	22c
NABOB EXTRACTS—Vanilla or Lemon, 4-oz. bot.	27c

"OUR OWN" BULK TEA
We Guarantee the Quality of this blend. Your money back if not satisfied. The price is below present replacement cost. per lb. 43c

RED PLUMS—Aylmer No. 2 tins, per tin	11c
BISCUIT MIX—Swansdown per pkg.	27c
PURE LARD—per lb. pkg.	14c
SUNLIGHT SOAP—per carton	20c
LUX TOILET SOAP—3 bars	20c

Fruit & Vegetables
Arriving Fresh Friday P.M.

Strawberries, per basket	10c
per crate	$2.25
Direct from our grower at Steveston	
B.C. Bunch Carrots, per bunch	6c
B.C. Head Lettuce, per head	6c
B.C. Green Peas, per lb.	10c
New Potatoes, 5 lbs.	25c
California Grapefruit, each (Large & Juicy)	6c
Tomatoes, No. 1 hothouse, lb.	22c

Watts' Grocery
PHONE 55 PHONE 56
"THE BEST FOR LESS"

Hotel Arrivals

Prince Rupert

Leo S. Learer, Old Massett; R. H. Moffatt and H. MacKay, Victoria; A. J. Arland, Anyox; W. H. Willisroft and J. C. Hunt, Port Essington.

Knox

W. Hansen, city.

Announcements

Valhalla Bridge and dance June 1

Presbyterian Tea, June 20.

Anglican tea, Mrs. Rorie's June 21.

Presbyterian Picnic June 23.

Canadian Legion, B. E. S. L. picnic, June 24, Digby Island.

Moose Hall
Prince Rupert Lodge
1051
will meet at 8 p.m.
Tonight

REAL COFFEE
With All the Delightful Aroma Served Every Day at
Commodore Cafe
By the Silex method just installed the coffee is always served fresh. It is made in glass containers thus eliminating all metallic flavor. The aroma is wonderful and the taste is just as good as the smell. Take a cup at any time during the day as a "pick-me-up."

SHOES For Holidays
June 3-4 --- Smart Sport Footwear for Family
WE ACCEPT CITY SCRIP

Women's White Shoes For the Holiday
Smart Ties, Straps and Pumps up from $2.95
Misses' and Children's Snappy White T-Strap Slippers, up from $1.49

Sandals, Ties and T-Straps in Smart Tennis Footwear all colors in women's, misses' and children's, up from 69c

Women's, Misses' and Children's Leather Sandals in Elk, Brown and Patent, hard wearing leather soles up from $1.29

Men's, Women's, Children's Leather Scuffers, Panco soles, cool and comfortable, just the thing for holiday wear up from $1.29

We have a wonderful assortment of Sport Shoes to outfit the entire family
COMPARE OUR PRICES

Headquarters for runners
Our prices 35% less than anywhere in the city. We save you money.
SEE OUR WINDOWS

CUT RATE SHOE STORE

James E. Duffy, general chairman of the Brotherhood of Locomotive Engineers from Winnipeg, in the course of a tour of the west, arrived in the city on Tuesday night's train and will sail tonight on the Prince George for Vancouver. He is accompanied by Mrs. Duffy.

Mrs. W. B. Chamberlain, vice-president for Central Canada of the Dominion Woman's Auxiliary of the Anglican Church, who has been here to attend the annual meetings of the Caledonia Diocesan Woman's Auxiliary here this week, will sail by the Prince George tonight for Vancouver enroute back to her home at Edmonton. Mrs. Chamberlain was an interesting special speaker at a public meeting in St. Andrew's Cathedral here last night.

H. F. McLeod left on last evening's train for a trip to Topley. He expects to be in the interior for the next month or so.

James Lowson of Edinburgh, superintendent chief architect of the London and Northeastern Railway, is a visitor in the city in the city in the course of a tour of Western Canada. Mr. Lowson arrived in the city from the east by train Tuesday night and will sail on the Prince George tonight for Vancouver.

HOLIDAYS
For Adults or Children on the
Famous Graham Island North Beach
Fishing, Bathing, Badminton, Picnics, Scenic Drives, Shooting in the Season.
Rent a fully furnished cottage at Sangan River.
For full particulars apply
MRS. DUNN — Massett, B.C.

MACKENZIE'S FURNITURE
24 Oak Jardiner Stands
Sale price, 80c each
Kitchen Chairs—White Wood Sale price, each $1.20
Phone 775 — 327 Third Ave. — Prince Rupert, B.C.

Phone 953 Phone 953
De Jong's
Cash and Carry
Friday & Saturday Specials

Crestwood Butter—3 lbs.	71c
Rogers Syrup—per 2-lb. tin	19c
Aylmer Peaches—Size 2's per tin	19c
Malkin's Best Coffee Jars, per jar	42c
Shredded Wheat—2 pkgs.	21c
Ginger Snaps—3 lbs.	41c
Puffed Rice—2 pkgs.	29c
Scott's Fresh Extra Eggs—per dozen	27c
Heinz Tomato Ketchup—2 bottles	45c
Malkin's Best SPICES per tin	7c
Canada Dry LIME RICKY per bottle	25c
Chase & Sanborn's Coffee—per tin	43c
Choice Aylmer Pears—Size 2's, per tin	17c
Juicy Oranges—4 dozen	95c
Rhubarb—Fresh stock 2 lbs.	25c
Roman Beauty Apples—3 lbs.	23c

Special attention given to out of town orders

VALENTIN'S DAIRY
DO YOU KNOW
You can whip our table cream?
Keep cream cold and add small amount of sugar while whipping. "For Real Economy" 15c half pint
Our Cream Prices Are:
Whipping Cream ½ pint 25c
Table Cream ½ pint 15c
Phone 657

SHORT WAVE
Time is Here
You can listen to these stations on your present set
W8XK—Pittsburg.
W3XAL—Boundsbrook, N.J.
VE9DR—Winnipeg.
W2XAF—Schenectady, N.Y.
Enquire at the
SUPERIOR RADIO-ELECTRIC
for this information
Second Avenue & Third Street

BETTER VALUES!
When you buy at our store you are assured of better values in quality merchandise
We specialize in Builders' and Household Hardware, Boat and House Paint, Varnishes and Muresco
GORDON'S HARDWARE Phone 311 McBride St

The AUCTIONEER
Packing—Crating—Wrapping & General Furniture Repairs
List your goods with me
Phone—Black 120
GEO. J. DAWES

For Your Health
Chiropractic
Ultra Violet Rays
Intra Red Rays
Massage
All at Reasonable Prices
W. C. ASPINALL D.C.
(Chiropractor)
Green 241 Phones Green 549
Exchange Block

SPORT NEWS

Daring Riders of B. C. Police

The "human arch", one of the many daring feats that are performed by the crack A. Division of the B.C. Provincial Police mounted corps, which has become known as the "Esquestrian Circus." Probably their most daring stunt is the "human arch." Six of the officers form the arch." Two tables are placed about five feet apart. One officer's body spans the intervening space. Two other officers stand on each table. Another bridges the top gap by suspending his body from the shoulders of two of his colleagues standing on the table. Two other policemen brace the arch. Then a group of mounted officers jump over the "human fence" and under the "human arch." Only inches separate the horses' bodies and hoofs from the men as they make the jump. Since this stunt has been developed there has been only one accident during the many demonstrations they have given.

Kaye Don Hurt; Mechanic Killed

Famous British Speed Driver In Fatal Accident in Old Land

LONDON, May 31:—Kaye Don, famous British speed driver, was injured and his mechanic was killed when a racer in which they were driving upset.

SENIOR FOOTBALL STANDING

	W.	D.	L.	F.	A.	P.
Legion	1	1	0	5	1	3
Merchants	0	2	1	2	6	2
Regiment	0	1	0	1	1	1

Week-End
SPECIAL
2 Boxes
Strawberries
½ Pint
Whipping Cream
35c
Order Now For Saturday and Sunday
Dominion Dairy
Phone 636

When Coming to Terrace or Lakelse Hot Springs
Make Arrangements With
Swain's Transfer
& TAXI, Terrace, B.C.
To Greet You
We meet all trains. Freight & passenger service anywhere. Lakelse Lake and Lodge, new boat (H. A. S.) now in service on the lake.
Fare anywhere on the lake, one adult, $3.00; $1.50 per head additional. No. crowd too big. No job too small.
PICNIC PARTIES EVERY SUNDAY

WINS BIG AUTO RACE

Wild Bill Cummings Sets New Record in Annual Indianapolis Speedway Classic

INDIANAPOLIS, May 31:—"Wild Bill" Cummings, a home town boy of Indianapolis, won the annual Indianapolis Speedway 500-mile automobile racing classic here yesterday afternoon, covering the distance in the new record time of four hours, 46 minutes, 52 1-100 seconds or an average speed of 104.865 miles per hour.

Morley Rhodes of Detroit was second and Lew Moore of Beverley Hills third.

George Bailey of Detroit crashed over the wall at the north turn in the first accident of the race and was taken from the wreckage unconscious with a broken wrist.

Gene Haustein of Detroit, driving a Mart X Special No. 29, later crashed into a wall and his car caught fire. He was unhurt but his mechanic, Ed. Beaudoin, suffered a hip injury.

Baseball Scores

National League

Philadelphia 4-1, Boston 10-5.
New York 5-8, Brooklyn 2-6.
Pittsburg 2-4, Chicago 7-5 (second game 11 innings.
St. Louis 9-9, Cincinnati 6-2.

American League

Chicago 8-4, Cleveland 7-5 (first game 12 innings).
Boston 3-2, Philadelphia 5-1, game 10 innings).
Detroit 7-5, St. Louis 6-4 (second game 10 innings).
Washington 1-4, New York 0-5 (second game 11 innings.

Tennis Tourney Gets Under Way

Three Sets of Men's Singles Played Last Night in Prince Rupert Club Competition

Results of opening play last night in the men's singles of the Prince Rupert Tennis Club's handicap tournament were as follows:

J. H. Horton beat Percy McIntosh 6-0, 4-6, 6-4.

R. Young beat L. H. Haworth, 5-6, 6-4, 6-2.

C. J. Norrington beat Dr. R. H. Bedford 6-4, 6-4.

Play will continue tonight.

BOOTH WINS IN SOCCER

Defeated Borden Street 3 to 1 In Junior League Fixture

Booth Memorial School defeated Borden Street School by a score of 3 to 1 in a regular Junior Football League fixture on Wednesday evening.

During the entire first half, Borden Street pressed but, on account of weak shooting and the failure to take advantage of the many corners which they secured, could only obtain a single goal. Monkley scored from a fine pass which he secured from O'Neill.

The second half was Booth's. Only occasionally was Borden able to bring the ball near the opposing goal. Ritchie scored the equalizer with a splendid shot over Postuk's head. Holkestad got the second goal and the same player, receiving a beautiful centre from Husoy, drove the ball hard through the goal, giving the Borden goalie no chance at all to save.

Full time score was Booth 3, Borden 1.

Borden Street—Bob Postuk; Roma, Williscroft; Fitch, Mah, Smith; Monkley, Barton, O'Neill, Currie, Gulick.

Booth—Krause; Hebb, Eastman; Clausen, McKay, Brown; Husoy, Christian, Ritchie, Carlyle, Holkestad.

Referee, J. Carroll; linesmen, R. Woods, C. Phillipson.

Schools in Moose Jaw to Stay Open

Premier Anderson Assure Meeting In Saskatchewan That They Will Not Be Allowed To Close

MOOSE JAW, May 31:—Premier J. T. M. Anderson gave official assurance at an election campaign meeting here that the provincial government would see to it that estct cc tvvtmtmtbt Moose Jaw schools are kept open in spite of the financial difficulties which the school board has been having.

H. H. Hodgson sails tonight on the Prince George for a trip to Vancouver. Mr. Hodgson is a locomotive engineer here for the Canadian National Railways.

CENTENNIAL OBSERVED

Victoria Day and One Hundredth Anniversary of Entry of Hudson Bay Co. at Port Simpson

Results of Sports

Full Account of Many Activities at Neighboring Village on Thursday of Last Week

PORT SIMPSON, May 31:—The Centennial celebration of Port Simpson last Thursday was attended with a very popular feeling of joy to all. All the visitors seemed pleased and all taking part in the sports program were satisfied.

On the arrival of the steamer Prince Rupert, the excursionists from Prince Rupert were met by the Port Simpson Band and the chairman, Ambrose Reid, gave them a formal welcome. The proceedings were formally opened by E. F. Dudoward, Chief Councillor of Port Simpson who, in his welcoming speech, referred to the fact that it was a hundred years ago when the Hudson's Bay Company, at the invitation of the Tsimpseans, established the post at what was then known as "Place of Roses." The relations of the company and the people had always been of mutual benefit to each other. The company had assisted to provide this day's program by a substantial contribution which Mr. Dudoward acknowledged publicly. Many other contributied to the celebration fund, among whom were Hon. T. D. Pattullo, C. Gillespie, manager of Oceanic Cannery, Mr. and Mrs. Geo. McColl, Malkin's L'td. and others.

The Sports Program

The feature of the day's sports was the canoe race in which the canoe of James Lawson was victorious and the canoe from Metlakatla, with David Prevost in the stern, second.

The day opened with children's sports but, just previous to these, they saluted the flag and were given their share of pop and fruits provided by the committee.

The winners in the children's sports were:

Boys, 5 and under—Herb. MacKay, Sonny Dudoward.

Girls, 5 and under—Shirley Hellin, Nita MacKay.

Boys, 9 and under—Ted Ryan, Donnie Deane.

Girls, 9 and under—Mavis Overend, Mary Alexcee.

Boys, 12 and under—R. Ryan, Lloyd Dudoward.

Girls, 12 and under—Ruby Suden, Violet Sankey.

Boys, 16 and under—Gordon Moore, Jack White.

Girls, 16 and under—Eileen Deane, Myrtle Ross.

Inter-school relay—Winners, Indian Day School.

Sack race—Jack White, Sonny Beynon.

Three-legged race—Sonny Beynon's team; Spence's team.

Hop, step and jump—Roy Cooper, Sol. Spence.

One hundred yard dash—Johnny Brentzen.

Ladies' 100-yard dash—June Gomez, Alice Gomez.

Bandsmen's race—Joe Wright, Phillip Green.

Two-twenty-yard dash—Arthur Wesley.

One-mile race—Clarence Watson.

Relay race—Y. P. E. A. team.

Various Games

In the baseball play-off, the Y. P. E. A. drew with Metlakatla and won by a score of 10-2. Purser N. A. McLean of the Prince Rupert and Dr. Haugh umpired to the satisfaction of all.

In the softball play-offs, the P. S. A. C. drew with Prince Rupert and won 6-4. Umpires were Rabbe and Dr. Haugh. Line-up for Rupert was as follows: Johnson, Fong, Antonelli, Geddes, Comadina, Steele, Scott, Pitcher and Ferguson. Port Simpson line-up consisted of J. White, H. White, Musgrave, Ross, G. White, Green, Moody, Alexcee, W. White.

This was followed by a game between Metlakatla and Y. P. E. A. in which the Y. P. E. A. was victorious, thus the two Port Simpson teams entered the finals which resulted in a win for the P. S. A. C. 6-5, the club winning the cup for this event.

In the finals for baseball the Y. P. E. A. won by a score of 4-2 which gave the trophy to the Y. P. E. A.

In the football finals the winner was the Y. P. E. A., defeating the P. S. A. C. by a score of 3-0.

Concert and Dance

During the evening the Prince Rupert Philharmonic Society gave a very delightful concert in the Y. P. E. A. Hall.

The conclusion of the day's program was a dance held in the Y. P. E. A. Hall.

Among the popular officials of the day was the genial Wm. Goldbloom and many others who are already looking forward to another visit to this place. Boats came in from all directions on the Skeena, Kitkatla, Naas points and, being favored with fine weather, the day was one not to be forgotten soon. The Anyox plane, with Pilot MacConnachie, made many flights to the delight of many passengers.

Midnight Rainbow Seen on Prairies

Coaldale Family Near Lethbridge Reports Having Witnessed Strange Phenomenon

LETHBRIDGE, Alta., May 31:—R. T. Allen and his family at Coaldale witnessed the strange phenomenon of a rainbow at midnight which appeared across the sky from the east to west, Mr. Allen claims.

BAR SILVER

NEW YORK, May 31: (CP)—Bar silver closed at 44⅞c tper ounce on the local exchange today.

REGIMENT LINE-UP

The following line-up for Regiment in this evening's Gilhuly Cup football game is announced: Moxley; Eby and Davis; Hill, Wingham and Naylor; Lindsay, Nakamoto, Campbell, Cromp and Comadina; reserves, Veitch and Gay.

MERCHANTS' LINE-UP

Merchants' line-up for this evening's Gilhuly Cup football game is announced as follows: S. Curvich; Moe and Stiles; McKay, G. Howe and B. Hunt; V. Chenoski, F. Dickens, A. Dickens, Loken and Carroll.

Mail Schedule

For the East
Mondays, Wednesdays and Fridays ..... 4:30 p.m

From the East—
Tuesdays, Thursdays and Saturdays ..... 10 p.m

For Vancouver—
Tuesday ..... 12:30 p.m
Thursdays ..... 9:15 p.m
Friday ..... 11 p.m
Mondays and Wednesdays (by train) ..... 4:30 p.m.

From Vancouver—
Sunday ..... p.m
Wednesday ..... 10 a.m
Friday ..... p.m.
Tuesdays, Thursdays and Saturdays (by train) ..... 10 p.m.

For Anyox and Stewart—
Sunday ..... 7 p.m
Wednesday ..... 3 p.m

From Anyox and Stewart—
Tuesday ..... 11:30 a.m
Thursday ..... 8 p.m

For Naas River and Port Simpson—
Sunday ..... 7 p.m

From Naas River and Port Simpson
Tuesday, ... 11:30 a.m

SOFTBALL SCHEDULE

June 1—Grotto vs. C.N.R.A.
June 4—Elks vs. Junior Elks.
June 6—C.N.R.A. vs. Navy.
June 8—Grotto vs. Moose.
June 11—Elks vs. Navy.
June 13—Grotto vs. Junior Elks.
June 15—C.N.R.A. vs. Moose.
June 18—Elks vs. C.N.R.A.
June 20—Navy vs. Grotto.
June 22—Junior Elks vs. Moose.
June 25—Grotto vs. Elks.
June 27—Moose vs. Navy.
June 29—C.N.R.A. vs. Junior Elks.
July 2—Moose vs. Elks.
July 4—Junior Elks vs. Navy.
July 6—C.N.R.A. vs. Grotto.
July 9—Junior Elks vs. Elks.
July 11—Navy vs. C.N.R.A.
July 13—Moose vys. Grotto.
July 16—Navy vs. Elks.
July 18—Junior Elks vs. Grotto.
July 20—Moose vs. C.N.R.A.

FOOTBALL!
Tonight
Merchants vs. Regiment
Acropolis, 6.30 p.m., Adm. 25c.

AN EXAMPLE TO KEEP
The pioneer knew thrift as a stern necessity and by its homely virtue gave beginning to a nation. His example is one to be followed today. Regular deposits in a Savings Account are the sure road to financial independence and security.
THE ROYAL BANK OF CANADA

NO TRAIN TONIGHT

Owing to a wash-out west of Hazelton tonight's train is cancelled and there will be none in before tomorrow night at the earliest.

FOOTBALL

May 31—Merchants vs. Regiment.
June 5—Legion vs. Merchants.
June 7—Legion vs. Regiment.

The Daily News can be purchased at—
Post Office News Stand, Granville St., Vancouver.
Karl Anderson, Prince George, B.C.
R. W. Riley, Terrace, B.C.
General Store, Anyox.
Smithers Drug Store, Smithers, B.C.

Enjoy Meals
that are easier to cook
that taste better
that COST LESS

ELECTRIC COOKING
Free yourself . . . from old-fashioned cook-stove tyranny. Electric Cooking, that costs as little as $3 a month for the average size family, ends sweltering heat, kindling, ashes, dirt, soot. Its perfect, even, instantly available cooking heat brings countless food savings. All nourishment values are retained. Waste is ended. Foods go further. Housekeeping bills are reduced. Your kitchen is always cool and clean. This is the kind of cooking you want for YOUR home. Why not have it now?
Pay as little as $6.00 DOWN and as low as $3 a month
Northern British Columbia Power Company Limited

Classified Ads

FOR SALE

GILLNETTING Boat for sale. Cheap for cash. Apply Seal Cove Post Office. tf

FOR SALE—7-tube General Electric radio cheap. Owner leaving town. Phone Green 710. 128

BOAT with cabin, 20 feet long equipped with 4 h.p. Easthope engine, practically new. Hull 4 years old. All newly painted, in excellent condition. Can be seen by appointment. Phone 376 or Blue 449, after 6 p.m.

FOR SALE—Absolutely best cash offer takes this boat, can be transferred to Skeena River for $25. 31 ft. cabin cruiser, 7 ft. 6 in. beam, 12 h.p. Vivian medium duty engine. Boat and engine in fine condition. Or will sell boat or engine separate. This boat is at Kalum Lake near Terrace. Call or write owner. E. Dix, Terrace B.C.

FOR RENT

HOUSES to rent. Hart.

FOR RENT—3-roomed house with bath, 6th Avenue East. Phone Green 710. 128

MODERN heated apartment for rent, newly decorated. Apply 225 Second Avenue. 128

HAIRDRESSER

PERMANENT WAVING!
Cluster Curl; Latest Styles
NELSON'S BEAUTY SHOPPE

PAINTERS

PAINTING and Paperhanging Moller, Phone Red 802.

TRANSFERS

CAMERON'S Transfer. Phone 177. Birch, Jackpine, Cedar. tf

NOTICE OF APPLICATION FOR CERTIFICATE OF IMPROVEMENTS

Gold Cliff No. 3 Fractional Mineral Claim.
Gold Cliff No. 6 Mineral Claim.
Margaret Mineral Claim.
Cliff Fractional Mineral Claim.

Situate in the Portland Canal Mining Division.

Where located—on the west side of Bear River about three miles from Stewart, B.C.

Lawful Owner—William Dann.

Number of the holder's free miner's certificate—77720-D.

TAKE NOTICE that William Dann Free Miner's Certificate No. 77720-D intends, at the end of sixty days from the date hereof, to apply to the Mining Recorder for a certificate of improvements for the purpose of obtaining a Crown Grant of the above claims.

AND FURTHER TAKE NOTICE that action, under Section 85 of the "Mineral Act" must be commenced before the issuance of such certificate of improvements.

DATED this 23rd day of March, 1934
Ja 6 WILLIAM DANN

IN PROBATE

IN THE SUPREME COURT OF BRITISH COLUMBIA
IN THE MATTER OF THE "ADMINISTRATION ACT"
— and —
IN THE MATTER OF THE ESTATE OF MICHAEL T. O'KELLY, DECEASED, INTESTATE.

TAKE NOTICE that by order of His Honor W.E. Fisher, the 14th day of May, A.D. 1934, I was appointed Administrator of the estate of Michael T. O'Kelly, who died on the 29th day of December, A.D. 1933, and all parties having claims against the said estate are hereby required to furnish same, properly verified, to me on or before the 21st day of June, A.D. 1934, and all parties indebted to the estate are required to pay the amount of their indebtedness to me forthwith.

NORMAN A. WATT,
Official Administrator.
Prince Rupert, B.C.
Dated the 14th day of May, A.D. 1934.

"GOVERNMENT LIQUOR ACT"

NOTICE OF APPLICATION FOR A CLUB LICENCE

NOTICE is hereby given on the expiration of this advertisement the undersigned Fraser Social Club intends to apply to the Liquor Control Board for a club licence in respect of premises situate on the east side of Kinsway Hyder, B.C., upon lands described as Lot 40, Block 6, Plan 1251, Subdivision of District Lot 4044, Cassiar District, Prince Rupert Land Registration District in the Province of British Columbia, to entitle each member of the said club to keep on the premises a reasonable quantity of liquor for personal consumption on the premises in accordance with the provisions of the "Government Liquor Act" and the regulations promulgated thereunder.

DATED at Hyder, British Columbia, this 28th day of May, 1934.

FRASER SOCIAL CLUB,
By A. A. Frazer,
Secretary and Manager
4w

LAND ACT

Notice of Intention to apply to Lease Land

In Prince Rupert Land Recording District of Prince Rupert, B.C., and situate in Qlawdzeet Bay located at the N.W. end of Stephens Island, Range 5, Coast District.

Take notice that John Clausen of Prince Rupert, B.C., occupation Fish Packer, intends to apply for a lease of the following described lands:

Commencing at a post planted at the S. W. corner of a small island about 8 chains S. E. of Avery Island thence N.E., thence westerly, southerly and easterly, following high water mark to point of commencement, and containing 2 acres more or less, and including the entire area of the said island.

JOHN CLAUSEN.
Dated April 16, 1934.

LAND ACT

Notice of Intention to apply to Lease Land

In Prince Rupert Land Recording District of Prince Rupert, B.C., and situate in Qlawdzeet Bay located at the N.W. end of Stephens Island, Range 5, Coast District.

Take notice that John Clausen of Prince Rupert, B.C., occupation Fish Packer, intends to apply for a lease of the following described foreshore:

Commencing at a post planted at the S. W. corner of a small island about 8 chains S. E. of Avery Island thence S.W.1. Chain; thence Westerly 6 chains; thence N.E. 8 chains more or less to high water mark on the N.E. point of the island; thence S. E. direction 6 chains more or less following high water mark to point of commencement.

JOHN CLAUSEN.
Dated April 16, 1934.

MINERAL ACT

CERTIFICATE OF IMPROVEMENTS NOTICE

River Fractional Mineral Claim, situate in the Atlin Mining Division of Cassiar District.

Located on left bank of the Tulsequah River.

TAKE NOTICE that H. McN. Fraser acting as Agent for Taku Mines Company Limited, Free Miner's Certificate No. 73-408d, intend, 60 days from date hereof, to apply to the Mining Recorder for a Certificate of Improvements for the purpose of obtaining a Crown Grant of the above claim.

And further take notice that action, under section 85, must be commenced before the issuance of such Certificate of Improvements.

Dated this 26th day of April, 1934.
H. McN. Fraser, Agent

Guide to Correspondents

The Daily News welcomes correspondence on live topics of the day or any other subject of public interest, but letters must be brief and to the point. The long-winded correspondent has no place in modern journalism.

Every letter must be signed by the writer, not necessarily for publication but as a matter of good faith and courtesy. All unsigned documents go to the waste paper basket. Letters of a caustic character must have the signature appended for publication.

Letter should be written on one side of the paper only. Correspondents must avoid personalities and the language should be such as would be allowed in the ordinary rules of debate.

MINE MILL READY SOON

Columario Plant Expected to Be Ready For Operation Well In Advance of September 1

Construction work has been proceeding so satisfactorily that H. L. Batten, consulting mining engineer for the Columario Consolidated Gold Mines Limited, reports that it may be possible to have the mill on the company's property on Gold Creek near Usk ready to start somewhat earlier than September 1 as was originally anticipated.

Sills are now laid for the mill building and the trusses are being framed. Foundations for the property are being excavated. The lower terminal of the tramway has been completed and construction of the upper terminal has been commenced. Sills are laid and the cables have been stretched, all machinery being on the ground ready for installation.

At the mine proper the haulage tunnel has been driven 310 feet from the portal and is now being driven along No 4 vein to get under the ore shoot above. The vein is well defined and continuous at this level and it is expected to get ore in about 150 feet under the developed section.

A new diesel compressor plant has been started. Another machine has been started on ore above No. 3 level and a third machine is about to be started. A portable sawmill has been secured and is cutting dimensioned lumber for the buildings from trees felled in clearing the sites. Adequate and well appointed buildings are being provided. The road from the mill to the mine road is about completed. Excavation for a permanent water supply to the mill is proceeding.

The construction program is completely organized and progress in all departments is reported by Mr. Batten to be most satisfactory.

Daughter of Lord Beaverbrook Gets Divorce Decree

LONDON, May 31—Janet Gladys Campbell, daughter of Lord Beaverbrook, Canadian-born newspaper peer, was granted a divorce yesterday from Ian Douglas Campbell, cousin and heir-presumptive to the Duke of Argyle.

Robert C. Gosse, well known coast cannery operator, who has been on an inspection visit to the Ocean Salmon Canners Ltd. cannery at Oceanic at the mouth of the Skeena River, will sail by the Prince George tonight on his return to Vancouver.

Advertise in the Daily News.

District News

SKIDEGATE

Jim Peacock, one of the best known miners and prospectors of the province, who is developing a gold property at Copper Bay, Moresby Island, reports having seen recently a very large long-tailed bear. These long-tailed bear, a number of which are reported to have been seen lately, appear to be a species of their own. They have extra large, long snouts and are very massive. At present the Islands are virtually overrun with bear.

Mrs. C. M. McIntyre, well known pioneer of the Queen Charlotte Islands, was taken seriously ill recently and had to be taken by launch to Prince Rupert to be placed in hospital. This was another instance where a plane stationed in Skidegate Inlet would have proven a valuable asset.

TERRACE

Captain J. Bowen-Colthurst, after a successful hunting trip at Kalum Lake, has returned to his farm near Terrace.

The weather was lovely last week with a maximum temperature of 84 on May 23. The gardens in and around Terrace are getting into shape and there are already some fine splashes of color.

H. C. Geigerich, field engineer for the Consolidated Mining & Smelting Company has been touring the district, proceeding further inland from here. He will spend the summer in the Omineca section.

Victoria Day was celebrated at Usk and, as in previous years, a large Terrace crowd found its way there, to take in the games, baseball, etc. and the big dance in Bethurem's Hall.

LOCAL NEWS

John McHugh, hatchery engineer for the Dominion Fisheries, is paying a visit to the city and district on official business, having arrived from Vancouver on the Prince George yesterday afternoon.

Rev. and Mrs. J. S. Brayfield of Victoria Beach, Man., who have been in the city and district for the past week or so, will sail by the Prince George tonight for Vancouver whence they will proceed by rail on their return to Manitoba. In his capacity as Right Exalted Companion of the Royal Arch Masons, Mr. Brayfield, who formerly resided at Telkwa and Anyox, paid an official visit to the Kaien Chapter here last night.

Canadian Davis Cup Team

While Canada's Davis Cup team did not win even a single game from the United States in the cup round on May 24, nevertheless, the team gave a good account of itself. Composed of Gilbert Nunns, shown above (left), who this year captains the team; Walter Martin (right), Canada's No. 1 ranking player; Marcel Rainville (centre), veteran of many international tournaments; and Laird Watt (inset), rising young Montreal star, the team was as strong as in past years. Walter Martin had been handicapped in early season play with a badly strained ligament in his right arm; Nunns was also handicapped by lack of training; the other three having all been south to get into shape.

How Champion Prepared For Bout

Light and now welterweight Barney Ross is seen here preparing for the bout with champion Jim McLarnin, when he won the title. With him is shown manager, Art Winch, as they took an early morning along a country road.

"TILLIE THE TOILER"

Strange Disappearances

—By Westover

Clothes Tell

YOU CAN'T BUY NEW EYES

But you can get satisfactory glasses from **GEO. F. DAVEY, Registered Optometrist,** who, for the past six years, has been giving a real personal service in the Optical Department of—

Max Heilbroner The Pioneer Jeweler Phone—264

LOOK FOR THE *New* ATTRACTIVE *Label*

NESTLÉ'S WORLD'S LARGEST PRODUCERS AND SELLERS OF CONDENSED AND EVAPORATED MILK

British Columbia

The Mineral Province of Western Canada

The outstanding development in mining in British Columbia during the past year has been the increase in Gold Production.

Estimates of mineral production for 1933:—

GOLD	$4,230,000
SILVER	7,000,000 ozs.
LEAD	260,000,000 lbs.
ZINC	150,000,000 lbs.

The pay-roll of the mines is estimated for the year at $18,000,000 and dividends at $2,000,000.

We invite investors to apply for authoritative information regarding mining development in the Province to:—

THE DEPARTMENT OF MINES,
VICTORIA, B.C.

PANIC PREVENTION

is as necessary and as vital to every Car Owner, as it is to anyone who depends upon a storage battery to provide an unfailing and constant source of electricity. **SUPROX AUTOMOBILE BATTERIES** will positively prevent panic with their amazing storage capabilities. Let us give you a demonstration.

JAMES MARTIN

Massett, B.C. P.O. Box 77, Prince Rupert, B.C.

Queen Charlotte Island SHINGLES

The best made on the coast. Not Kiln Dried

HYDE TRANSFER—PHONE 580

Interior Boys And Girls Get Ayrshire Calves

PRINCE GEORGE, June 31 — Seven boys and girls, club members in the Woodpecker and Hixon districts, recently became the proud owners of seven good quality, pure-bred Ayrshire heifer calves donated by breeders in Southern British Columbia. These calves were delivered at Prince George to their youthful owners on May 24. Those fortunate in obtaining calves were Max Widdis, Edith Bell, D. Elston, Walter Sweder, Helen Colebank, Douglas and Donald Coulter.

William Coulter, a veteran Ayrshire breeder and enthusiast at Hixon Post Office, is the organizer of the club receiving the calves and is largely responsible for interesting the Ayrshire breeders of the south in the development of their breed in this district.

This shipment was cared for enroute, from New Westminster to Kamloops by T. G. Stewart of the Dominion Livestock Branch, and from this point to destination by Harry Bowman, agricultural agent for the Canadian National Railways, Prince George.

WHIFFLETS
From the Waterfront

To pay a visit of inspection to the operations of his company at Prince Rupert and on the Skeena River, R. E. Walker of the New Westminster fish handling concern of Edmunds & Walker arrived here yesterday. Edmunds & Walker are now engaged actively in the fish business in the Prince Rupert area, handling fresh halibut and mild curing salmon at Prince Rupert and mild curing salmon on the Skeena River.

C. P. R. steamer Princess Adelaide, Capt. S. K. Gray, will make a special run north from here to Ketchikan tomorrow to pick up some forty or more passengers for the south who have been prevented in getting away owing to the American boats being tied up on account of the longshoremen's strike. The Adelaide is expected to arrive here from the south early tomorrow afternoon and, as soon as she has completed discharging of freight, will leave for Ketchikan whence she is scheduled to sail at midnight, returning here early Saturday morning and sailing probably about 7 a.m. from here on her return to Vancouver and waypoints.

WE CAN SERVE YOU BETTER

Call in and Let us Show You

HOTHOUSE TOMATOES—5-lb. basket	95c
NORTHERN B.C. RHUBARB—per lb.	3c
B.C. HEAD LETTUCE—each	6c
FANCY BANANAS—2 lbs.	25c
LARGE CANTELOUPES—each	15c
EATING APPLES—Delicious 3 lbs.	25c
BRUNSWICK SARDINES—6 tins	29c
MUSSALLEM'S BUTTER, A-1, 3 lbs.	69c
BLUE RIBBON BAKING POWDER—12-oz. tin	22c
NABOB COFFEE—5-lb. tin	$1.97
LIFEBUOY SOAP—12 bars	89c
I.B.C. SODAS—Family size, 2 pkgs.	39c
GINGER SNAPS—5 doz.	15c
SWEET ORANGES—3 doz.	69c
SUNKIST LEMONS—Large per doz.	29c

Out of town orders receive prompt and careful attention

MUSSALLEM'S Economy Store

"Where Dollars Have More Cents"

217-219 Third Avenue West

P. O. Box 575 Phone 18

Theatre Manager

DAVID BORLAND

David Borland, who has arrived in the city to assume management of the Capitol Theatre here, comes from Nanaimo where he has been manager of the Capitol Theatre for the past seven years. An exceptionally successful showman, Mr. Borland joined the service of the Famous Players Canadian Corporation in 1923 as assistant to the treasurer of the B. C. Paramount Theatre. In 1926 he was placed in charge of the Capitol Theatre at Nanaimo, having been there since except for one year from July 1929 when he went to Regina as manager of the Metropolitan Theatre there. Mr. Borland has been a prominent member of the Nanaimo Gyro Club, having been its president last year. He enlisted at the outbreak of the Great War and served overseas until 1917 when he was severely wounded at Lens and invalided home. Before the war he was an able soccer player and is now a cricket enthusiast.

William Rogers arrived in the city on the ss. Prince George yesterday from Vancouver to take up residence, Mr. Rogers having accepted a position here in charge of the Northern Fishermen's Co-operation cold storage plant. He lived here years ago as a boy with his parents and attended the local schools, being a nephew of L. W. Patmore.

WEEK-END Specials

Westwood Creamery Butter, 3-lb. brick	75c
Royal City Soups—Tomato or Green Pea, 3 tins	25c
Boned Chicken—Crosse & Blackwell, ½'s, tin	28c
Swift's Cooked Ham—Sliced, per lb.	45c
Kellogg's Whole Wheat Flakes, 2 pkgs.	25c
Squirrel Peanut Butter—4-lb. tin	55c
Heinz Dill Pickles—Family jar	45c
Heinz Sweet Mixed Pickles Family jar	48c
Local Fresh Eggs—Large size, 3 doz.	75c
Orange Marmalade—Nabob 4-lb. tin	48c
Fresh Pitted Dates—2 lbs.	25c
Swift's Sliced Bacon—1-lb. pkg.	28c
Nabob Gooseberries—2's per tin	20c
Alberta Pure Honey—2½-lb. tin	38c
Swift's Pure Lard—2 lbs.	25c
Sunkist Oranges—5 doz.	95c
Golden Ripe Bananas—3 lbs.	40c
Large Canteloupes—each	15c
B.C. Strawberries—per basket	10c

Alberta Market

Fifth Street Phone 208

Free Delivery

FRESH MILK AND CREAM DAILY

VALENTIN DAIRY

Phone 657

Dance Given By Queen Charlotte City Newlyweds

QUEEN CHARLOTTE CITY, May 31—Mr. and Mrs. A. J. Ingraham, who were recently married, the bride having formerly been Miss Margaret Stevens, entertained a large party of friends at a delightful dancing party recently in the Premier Hotel here. All those present voted it one of the most delightful social affairs that has been held here in a long time.

The guests were:

The guests were: Mr. and Mrs. A. Jones, Miss Alberta Jones, Mr. and Mrs. F. Russ and Mr. and Mrs. M. Williams of Skidegate Mission; Mrs. C. M. McIntyre, Miss C. McIntyre, Miss M. Pallant, Mr. and Mrs. V. Douglas, Mr. and Mrs. G. Chastenay, Mr. and Mrs. B. A. Munro, Mr. and Mrs. H. Young, G. Turner, Mr. and Mrs. E. C. Stevens, E. Stevens and D. T. Stevens of Skidegate; C. Graham, Mr. and Mrs R. G. McKenzie, Mrs. R. Chenoski C. Miller, G. D. Beattie, Mr. and Mrs. A. Duval, Miss B. Carmichael, P. Haan, C. Haan, Miss B. Rudge, Mr. and Mrs. F. Atkins, G. Newberry, E. Ragnery, Mitchell Newman, Jack Gillatt, Mr. and Mrs. G. Bruce, F. Fyfe, Miss O. Fairbairn, Miss M. Fairbairn, Miss V. Fairbairn, Mr. and Mrs. A. Christenson, Mr. and Mrs. C. G. Sharpe, Miss Edna Beaven and H. R. Beaven of Queen Charlotte City.

A. M. Davies sails tonight on the Prince George for Vancouver and, in his capacity as Grand Master of the Orange Lodge of British Columbia, will py a visit to various points in the south, returning home by way of Jasper Park and the interior.

THRIFT Savings

For the Thrifty Shopper

ORANGE MARMALADE—Malkin's, per 40-oz. jar	30c
VINEGAR—C & B Malt per quart bottle	24c
SALAD DRESSING—Nalley's, per 12-oz. jar	21c
PINK SALMON—Sunflower No. 1 tins, per tin	10c
LIFEBUOY SOAP—2 bars	15c
BUTTER—Fine Alberta per lb.	22c
MAPLE SYRUP—Old City Pure, per pint bottle	20c
CLASSIC CLEANSER—per tin	7c
SARDINES—Banquet Brand, 3 tins	14c
COOKED SPAGHETTI—Catelli's No. 1 tins, each	9c
TOMATOES—Nabob, No. 2 squat tins, per tin	8c
PEAS—Royal City Sieve 5, per tin	11c
NABOB COFFEE—per lb.	39c
PEANUT BUTTER—Squirrel Brand, per 1-lb. tin	14c
BARTLETT PEARS—Royal City No. 2 tins, per tin	16c
APRICOTS—Royal City No. 2 tins, per tin	17c
CORN FLAKES—Sugarcrisp, per pkg.	8c
PEARL WHITE SOAP—3 bars	10c
BULKLEY VALLEY EGGS Medums, per doz.	22c
Pullets, per doz.	19c
BACON—Swift's Diamond "A," per lb.	27c
WHEATLETS—per 3¼-lb. sack	19c
BONELESS CHICKEN—C. & B., 7-oz. tins, per tin	26c

FRESH VEGETABLES

Arriving Fresh Friday P.M

B.C. Bunch Carrots, per bch.	6c
B.C. Head Lettuce, per head	6c
B.C. Spinach, per lb.	6c

Thrift Cash & Carry

Phone 179 201 Third Ave.

"CARRY AND SAVE"

Mail Orders Have Our Prompt Attention

CAPITOL

Wednesday & Thursday—Two Shows—7 & 8:20—Adm., 15c & 50c

ALBERT BURDON

In the Lively British Comedy

"Letting in the Sunshine"

With RENEE GADD, Henry Mollison, Molly Lamont (7:10 & 9:40)
The Adventures and Miss-Adventures of a Window Cleaner

Added Feature—

"BLOOD MONEY" Starring George Bancroft

FRANCES DEE. A United Artists Release (8:25)

A Crash — The Cops — A Raid

PARAMOUNT NEWS

FRIDAY & SATURDAY—"STAND UP AND CHEER"

WHY

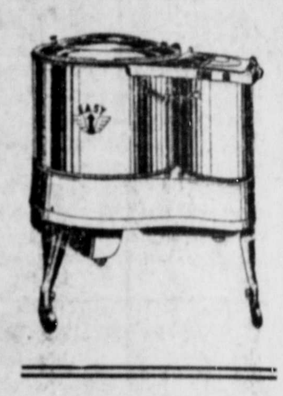

You Should Have an Easy Washing Machine

EASY uses the vacuum principle. EASY sends the water through the clothes, not clothes through the water—no friction, no wear.

EASY Vacuum cup washers require less soap. EASY washes more clothes in less water. EASY does not cause clothes to become knotted and tangled. EASY spin dry does not break or pull off buttons. EASY Vacuum cup machines have been steadily developed for 57 years. Not another principle of washing in use ten years ago is in use today. Cylinders, Oscillators, Dolly, Agitator, have all come and gone, but the Easy Vacuum cup machines go on forever. EASY is the most satisfactory washing machines in the market and we will be glad to prove it. Phone for a free demonstration.

Sold on Easy Monthly Payments

McRae Bros. Ltd

BEAUTIFUL TLELL

Fly Fishing — Sea Bathing — Hunting — Tennis — Badminton
Auto Trips on Marine Highway — Picnics — Sandy Beaches
Modern Conveniences — Milk from Government T.B. Tested Cows
No Flies — No Mosquitoes

$17.50 Per Week; Children Under 12, Half Rate

THE DUNES

MADAME RAJAUT Tlell, Queen Charlotte Islands

ROSE, COWAN & LATTA Ltd.

Printers and Stationers

Scratch Pads	Twines
Sealing Wax	Sponges
Seccotine	Stamp Pads
Second Sheets	Stamp Pad Ink
Serpentine	Staplers and Staples
Shelf Paper	Stick Files
Shipping Tags	String Tags
Show Card Board	Thumb Tacks
Show Card Colors	Time Books
Sponge Bowls	Tissue Paper

Besner Block, Third St., Phone 234

When in Need of

Lumber and Shingles

Phone—648

PHILPOTT, EVITT & CO. LTD.

We Carry a Stock of Spruce and Cedar

Do you read the classified advertisements?