Today's Weather

Prince Rupert—Clear, gentle northerly breeze; barometer, 30.16; temperature, 45; sea smooth.

PROVINCIAL LIBRARY 119 31 Mar 34

The Daily News

NORTHERN AND CENTRAL BRITISH COLUMBIA'S NEWSPAPER

Tomorrow's Tides

High	10:05 a.m.	17.6 ft.
	23.24 p.m.	16.3 ft.
Low	3:54 a.m.	11.7 ft.
	17.02p.m.	6.5 ft.

Vol. XXIV., No. 46. PRINCE RUPERT, B.C., FRIDAY, FEBRUARY 23, 1934 PRICE: FIVE CENTS

CENTRAL BANK BEING ESTABLISHED

LABOR LEGISLATION TO BE BROUGHT DOWN IN VICTORIA

First Steps Taken In House of Commons Towards Creating New Bank of Canada For Dominion

Is Given Wide Jurisdiction and Scope, Including Right of Note Issue, Establishment of Branches and Taking Over of Existing Gold at $20.67 Per Ounce

OTTAWA, Feb. 23: (CP)—First steps to create the Bank of Canada were taken in the House of Commons yesterday when Hon. Edgar N. Rhodes, minister of finance, outlined the government's proposed legislation for the establishment of a central banking institution following in major features the recommendiations of the Royal Commission headed by Lord Macmillan. The measure was given its first reading.

The Bank of Canada, with head office in Ottawa, original capital of $5,000,000 and power to establish branches, is given wide jurisdiction and scope. It will have the sole right if issue subject to a limited circulation by the present chartered banks. It will gather up and take over old gold, both that held by the chartered banks and that in the vaults of the finance department, and is given power to require the transfer to it of gold held by any person in the Dominion. All gold turned over by the Dominion and chartered banks will be at the rate of $20.67 per fine ounce. As a consequence the government will be able to realize any profit that may result from the present fixed price of $35 in the United States for gold, or a paper profit of $15 per ounce.

Shares will be offered for public subscription in denominations of $100 par value and no one will be allowed to have more than fifty shares. Chartered banks or their officers or employees cannot be shareholders.

The Bank of Canada will act as the federal government's bank and will be authorized to make loans to the federal or provincial governments.

Rt. Hon. W. L. Mackenzie King, Leader of the Opposition, announced that the Liberal party approved of the establishment of the central bank.

NEW KING ENTHRONED

Crown Prince Leopold Becomes Monarch of Belgium Today

BRUSSELS, Feb. 23: (CP)—The new King of the Belgians, Leopold III, was enthroned today when the former Crown Prince took the oath. Vast crowds watched him ride to Parliament from the royal castle at Lacken.

CELEBRATED BIRTHDAY OF ROTARY CLUB

Organization Only 29 Years Old Today But Has 3596 Clubs and 160,000 Members

Today is the twenty-ninth anniversary of the founding of the organization known today as Rotary International. At the meeting of the Prince Rupert Rotary Club yesterday Dean Gibson gave an address appropriate to the occasion in which he emphasized the importance of keeping the ideals of the organization always to the fore.

The Dean told how the first club was formed in Chicago in 1905. It arose through the loneliness of one man, Paul Harris, a lawyer, who commenced by inviting two friends to meet occasionally at each others' homes. The numbers increased until it became a club of fifty.

Three years later one of these men visiting in Los Angeles told of what they did in Chicago. The idea caught and the second club was formed in that city in 1908. In 1910 16 clubs had been formed and they together organized a national association. In a convention at Duluth in 1912, Winnipeg, Canada, and London, England, were represented and it was decided to make the organization international.

Today, the Dean said, there were 3,596 clubs in the world and it was interesting to note that of all the clubs formed 98% are in existence today. Only 2% had handed back their charters. The membership today was practically 160,000.

In drawing attention to the ideals of the organization, Dean Gibson showed that they all revolved around the word service. There was service by the members in their businesses and professions, service to the community, to the country and finally service to the world by bringing influence to bear in the cause of international peace.

In 1921 the Rotary Club was formed in Prince Rupert and the Dean said he felt sure the ideals of business life today were higher than they were at that time, whether from the influence of Rotary or not. At any rate all the good in the world was with those who had ideals. The close relationship between idealism and religion was also mentioned and the members urged to not forget the latter.

President John Dybhavn was in the chair.

Today's Stocks

(Courtesy S. D. Johnston Co.)

Toronto

Int. Nickel, 23.40.
Chibougamau, .09.
Central Patricia, .62.
Granada, .68.
Lake Maron, .09½.
Lee Gold, .16½.
Columario, .77.
Sherritt Gordon, 1.13.
Noranda, 34.60.
Macassa, 2.18.
Sisco Gold, 1.92.
Sudbury Basin, 1.60.
Dome, 35.50.
Teck Hughes, .58.
Howey, 1.22.
Sylvanite, 2.30.
Consolidated Smelters, 159.
Distillers Seagram, 21.
Walker, 47.
Cosgrave, 9.

Today's Weather

Terrace—Clear, northeast wind, 28.
Aiyansh—Clear, calm, 22.
Anyox—Clear, calm, 32.
Stewart—Part cloudy, calm, 27.
Hazelton—Clear, 20.
Smithers—Clear, calm, cold.
Burns Lake—Clear, calm, 7 below.

TUOHY IS CONVICTED

Chicago Gangster and Two Associates Given 99 Years Imprisonment For Factor Abduction

CHICAGO, Feb. 23: (CP)—Roger Tuohy and two henchmen, Gus Schaeffer and Albert Kator, were convicted early today and sentenced to ninety-nine years' imprisonment each for the sensational kidnapping of John Factor, otherwise known as "Jake the Barber."

ALLAN DAVIES NAMED ORANGE LODGE GRAND MASTER IN PROVINCE

CHILLIWACK, Feb. 23: (CP)—A. M. Davies of Prince Rupert was yesterday elected right worshipful grand master of the Orange Grand Lodge of British Columbia at the annual convention here.

ORDINATION HELD HERE

Rev. J. C. Birchall of Terrace and Rev. A. Abraham of Anyox Become Priests

A very interesting ordination service took place at the St. Andrew's Anglican Cathedral Wednesday morning when Rev. J. C. Birchall of Terrace and Rev. A. Abraham of Anyox were ordained to the priesthood of the church. Rt. Rev. Bishop G. A. Rix officiating, assisted by Rev. Oliver Thorne M.A of Kincolith, Rev. Canon W. F. Rushbrook of St. Peter's, Prince Rupert, and Very Rev. J. B. Gibson, dean of St. Andrew's Cathedral.

The charge to the two young clergymen was delivered by Rev. Oliver Thorne. Peter Lien was at the organ and there was a representative congregation present.

While in the city Rev. Mr. Birchell and Rev. Mr. Abraham and his bride were guests at Bishop's Lodge.

MONTREAL EXCHANGE

MONTREAL, Feb. 23:—The British pound sterling was selling at $5.11 on the local foreign exchange market yesterday and the United States dollar at $1.00 9-16.

London Market in Frenzied Trading

Announcement by the United States of the fixing of the dollar at 59.06 cents in gold, brought a flurry of excitement in London financial circles as the prices of gold and gold shares were quoted higher than ever. In the above, an excited crowd of brokers, dealing in gold shares, gathered outside of the stock exchange in London, to get the latest reports on the upward climb of gold.

BILL IS OPPOSED

Fight Opened by New York Stock Exchange Head Against Proposed New Legislation

WASHINGTON, D.C., Feb. 23:—Richard Whitney, head of the New York Stock Exchange, opened the fight against the pending Stock Exchange Bill before the House of Representatives by predicting that the measure would drive stocks from the exchange and ruin millions of small investors.

PREVENTING OF STRIKE

Efforts Being Made to Ward Off Railway Employees Walk-Out In United States

CHICAGO, Ill., Feb. 23:—Fred W. Sargent, president of the Chicago and Northwestern Railway, met with railway labor representatives yesterday in an eleventh hour attempt to ward off a strike call in protest at the proposal to reduce wages of railway employees by fifteen percent.

TORONTO-MONTREAL TRAINS TO BE POOLED IN NEAR FUTURE

TORONTO, Feb. 23:—It is learned that a plan to pool Canadian National and Canadian Pacific Railway trains between Toronto and Montreal has been completed and is only awaiting sanction from the Board of Railway Commissioners before being put into effect probably about March 11.

PURSUING ABDUCTORS

Bloodhounds Chasing Kidnappers Of Daughter of Farmer In Virginia State

FREDERICKSBURG, Va., Feb. 23:—Leo Musante, farmer, having told the police that his 14-year old daughter had been abducted from her home, bloodhounds are now on the trail.

FRENCH GOV'T OFFERS REWARD

Endeavoring to Solve Mystery of Death of Witness in Stavisky Banking Scandal

PARIS, Feb. 23:—The French government has offered a reward of $6,500 for information leading to the arrest of the killers of Albert Prince who was held as one of the chief clues to the Stavisky "Bayonne Pawn Shop" banking scandal.

Trial of "Curly" Kirk is Started

Toronto Youth Faces Jury on Charge of Murdering Father Of Fiancee

TORONTO, Feb. 23:—The trial of Creighton "Curly" Kirk, aged 21, on a charge of manslaughter arising out of the death of W. A. Sim, father of accused's fiancee, Betty Sim, opened before an Assize Court jury here yesterday.

Wheat Prices

Winnipeg

May, .67⅜.
July, .68½.

Industrial Relations Board With Arbitary Powers Being Planned

Will Have Authority to Establish Wage Scales and Adjust Working Conditions in All Fields of Employment—Adam Bell to be Chairman

VICTORIA, Feb. 23: (CP)—Wide arbitrary powers for the British Columbia government's proposed industrial relations board will be sought in a bill to be sponsored in the Legislature this week by Hon. George S. Pearson, minister of mines and labor. The bill is designed to furnish authority to the board to establish wage scales and adjust labor conditions in all fields of employment. According to forecasts, the legislation contemplates an eight-hour day and six-day week.

Adam Bell of Revelstoke will be chairman of the board.

MAN WAS WOUNDED

Stabbing Affray Late Last Night At Post Office Corner

As a result of an altercation which started in the Central Hotel beer parlor and continued in the street after closing hours, Arvid Johnson was arrested late last night and is now being held in the city jail on a charge of unlawfully wounding Alex Salman who is nursing knife wounds over the heart which, fortunately, are not regarded as serious. A pocket knife is said to have been used in the attack, the most extensive cut which Salman sustained having been a six-inch slash. His clothing was also slashed.

The incident, according to the police, occurred at the corner of Second Avenue and Seventh Street. Johnson, Salman and others present at the melee were taken to the police station after the affray had been reportd. Salman was attended by Dr. J. P. Cade and did not have to enter hospital. The police were called by Vernon Lehto.

Johnson appeared before Magistrate McClymont this afternoon and was remanded for eight days on an unlawful wounding charge.

INSINUATION OF RED DEPUTY MAKES UPROAR IN BELGIAN CHAMBER

BRUSSELLS, Feb. 23:—The Chamber of Deputies was thrown into an uproar yesterday when a Communist named Lahaut insinuated that the death of King Albert had not been accidental.

Censorship By Nicaragua Gov't

All American Cable Co. Advised of Action by Central American Republic

NEW YORK, Feb. 23:—The Managua office of the All American Cable Co. has been advised that censorship has been established in Nicaragua.

QUEEN WAS OVERCOME

Tragic Scene Yesterday in Brussels During Funeral of Monarch

BRUSSELS, Feb. 23:—Queen Elizabeth, overcome with emotion and defying royal customs requiring her to remain in the background, fell to her knees before the catafalque on which the body of her husband, the late King Albert I of Belgium, lay and wept bitterly. The incident occurred during the ceremonies in connection with the King's funeral yesterday.

ARE LOYAL TO HITLER

Germany's Christian Jews Back Up Government in Fight Against Paganism

BERLIN, Feb. 23:—At a meeting of the National League of Christian Non-Aryans, Germany's Christian Jews re-affirmed their loyalty to the German government on fighting paganism.

Government Helps Back to Land Move In Saskatchewan

REGINA, Feb. 23:—The Saskatchewan government has given momentum to the Back-to-the-Land movement by co-operating with the railways and sectional governing bodies to populate uncultivated fertile areas of Northern Saskatchewan.

Ontario Groom Killed by Train

Fileno Pompeo, Aged 27, Married Only Three Months, Loses His Life Near Port Credit

PORT CREDIT, Ont., Feb. 23:—Fileno Pompeo, aged 27, Cooksville bridegroom of three months, was instantly killed when his car was struck by an extra Canadian National freight train early yesterday morning.

WASHINGTON'S BIRTHDAY; STOCK MARKET CLOSED

NEW YORK, Feb. 23:—All United States stock exchanges were closed yesterday in commemoration of the birthday of George Washington, Father of the Republic.

The Family Shoe Store

Third Avenue. LIMITED Phone 35

Men!!

Are your Days too Long?

Then what about your shoes? Do they give you proper support? Shoes incorrectly constructed let the bones and muscles of your feet slip out of position with consequent ill effects on your health and disposition. Avoid these dangers by wearing—

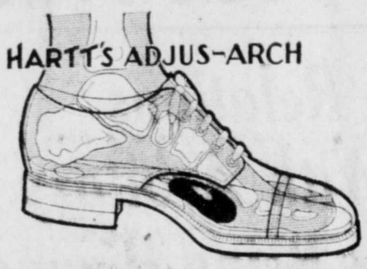

Anatomically correct in structure, they give the necessary firm support. See how much easier they make your days!

Sole Agents
HARTT SHOES
For Men

THE DAILY NEWS.
PRINCE RUPERT - BRITISH COLUMBIA

Published Every Afternoon, Except Sunday, by Prince Rupert Daily News, Limited, Third Avenue

H. F. PULLEN - - - Managing-Editor

Advertising and Circulation Telephone 98
Member of Audit Bureau of Circulations

DAILY EDITION Friday, Feb. 23, 1934

HEADS MUST CONTROL

Premier Bennett refused to allow a committee of Parliament to probe into Canada's foreign policy. Of course he was right. It would be unthinkable to have an irresponsible committee deal with such a subject as foreign relations. If the head of the government and the members of the cabinet are not the best men in Parliament, they should be, and they are the men to deal with this most important of all subjects. We are glad that Mr. Bennett stood firm on this policy.

The Premier is the leader of the majority of members elected by the people. The time to make changes is when an election is called and not for the remnant of the dissatisfied in Parliament who also were elected several years ago to do it.

WORK, WAGES AND THE NORTH

Under the heading "Work, Wages and the North," the Financial News of Vancouver strongly advocated the extension of the Bear River road at Stewart into Maziadin Lake, the same to be done as a needed public work and also to provide work for the unemployed of Stewart and Prince Rupert. It is pointed out that the road would open up a valuable mining country.

Other interests would have the road past the Premier Mine opened up in order to give access to mining properties already partly developed.

Prince Rupert wants work done on the highway which would give them access to the vast interior. In every direction there is work to be done and men to do it. Each district has its pet scheme but the whole country between Prince Rupert and Jasper is a unit in demanding the completion of the northern highway which would connect Prince Rupert with Edmonton.

We are heartily in accord with the idea of continuation of the Bear River Road from Stewart. It is a worthy project and, doubtless, will receive attention. We urge the people of that town to keep after it until it is completed. If there had been as much interest taken in road building in Prince Rupert, especially during the past few years, as Stewart is taking today in trying to get that Bear River Road, we might have had a great deal more work done out beyond Cloyah Bay.

"Fuel Oil Tax Act"

Consumers who have not made returns are required to file same with the Provincial Collector forthwith in respect of all fuel-oil consumed since 1st June, 1932.

Fuel-oil means the oil used or consumed as a fuel for burning in furnaces, stoves or other burners for the purpose of creating a flame for heating, cooking or raising steam.

Forms of return and further information may be had on application to any Provincial Collecto ror to the Surveyor of Taxes at Victoria.

THOMAS COLE
Surveyor of Taxes

The Letter Box

SEA BATHING IN FEBRUARY

Editor, Daily News:—

A few evenings ago Mr. Van der Sluys gave a very fine address to members and their friends of Toc H, on his varied experiences whilst travelling around the world and in the course of his lecture he stated that Canada, and especially British Columbia, did not advertise itself or its attractions to the extent that other countries, seeking the tourist trade, did.

Quite so! Well nere is a chance to advertise B. C. as far as the Prince Rupert part of it is concerned, by telling the world of our wonderful weather and salubrious climate that we are having, that sea bathing can be indulged in in February as several hardy spirits have been observed bathing off the rocks along the railway line during the past week!

Why go to California when you have the same climate at your own doors, so to speak?

Yours truly,
N. A. TATION.

BRITISH FAIR PLAY ASKED

Editor, Daily News:—

I have been instructed to convey to you, the official resolution adopted at the Canadian Jewish Congress, in general session held in the City of Toronto on the dissemination of libellous anti-Semetic propaganda.

The resoluton reads as follows:

"Resolved that this Congress, as representative of the Jewish citizens of the Dominion of Canada deplores the fact that in this 20th century of enlightment there have been found individuals and groups who disseminate false and libellous anti-Semetic propaganda aimed to undermine the standing and reputation of the Jewish citizens of this Dominion and that this Congress do call upon all just and fair minded citizens of this Dominion of every race and creed to join with us in denouncing this un-British and uncivilized practice."

We trust that you will give this resolution the publicity it deserves, and thanking you in advance for any consideration which you may give to this matter,

CANADIAN JEWISH CONGRESS,
H. M. CAISERMAN,
General Secretary.

for STIFFNESS
Plenty of Minard's well rubbed in seems very right. Bathe the sore part with warm water before you start.
You'll soon limber up!
34
MINARD'S "KING OF PAIN" LINIMENT

BOATS FOR FISHERMEN

Local Anglers Plan to Place Three Skiffs on Lake Khtada—Meeting Last Night

At a meeting of local angling enthusiasts last night in the City Hall an organization came into being which has as its prime object the placing of three rowboats on Lake Khtada for the benefit of its members. It is proposed to place three flat-bottomed skiffs on the lake, the plan to be financed by subscriptions of the members who would buy shares.

Dr. L. W. Kergin presided over the meeting and Lee Gordon acted as secretary. After considerable discussion, a committee consisting of Dr. L. W. Kergin, Dr. H. L. Alexander, G. A. Bryant, F. A. MacCallum and Lee Gordon was delegated to proceed with the plan.

The three boats would have a capacity for twenty in all. The organization would also maintain cabins at Lake Khtada.

The name Khtada Fishing Club was chosen for the organization.

BASKETBALL LAST NIGHT

Handful of Fans Witnesses Three Ragged League Games

A very small crowd last night witnessed three ragged games of basketball.

The Kaiens defeated the Grotto 27-20 in the Senior League.

Merchants defeated the Warriors 33-23 in the Intermediate game.

The Scouts lost to the Scythians 7-8 in the Junior League.

There was no Ladies' League game owing to absence of all star players on a trip to Anyox.

LEADS IN BILLIARDS

Legion Ahead of Elks 794 to 631 In Playing of Four Out of Six Games

Canadian Legion, pace-making team for the second half of the season in the Prince Rupert Billiard League, took an aggregate lead of 794 to 631 over Elks, the cellar dwellers, in the playing of four out of six games in last night's regularly scheduled fixture. Individual scores were as follows:

J. J. Judge, Canadian Legion, 200; William Stuart, Elks, 139.

Charles Baptie, 200; Harry Menzie, 111.

Alex Harvey, 194; J. Doherty, 200.

C. L. Youngman, 200; John Bulger, 181.

Games of G. P. Tinker, Legion, vs. C. P. Balagno, Elks, and Alex Murray vs. Ellis Morris were postponed.

The game of M. E. Young, Empress, vs. Earl Batt, Grotto, from Tuesday night's fixture, was also further deferred.

LOCALS WIN HOOP GAME

Prince Rupert Girls Defeat Port Simpson Ivy Guild 20 to 14

PORT SIMPSON, Feb. 23:—In a keenly exciting game before a large crowd of fans, a visiting all star Ladies' League basketball team from Prince Rupert last night defeated the Ivy Guild team of Port Simpson by a score of 20 to 14. It was a fast game with good keen play by either side. Port Simpson pressed for the first few minutes but Prince Rupert girls soon got accustomed to the surroundings and were leading at the end of first half twelve to seven. The second half was even faster with the Prince Rupert players making frequent changes in the line-up. Three of the visiting girls—Sue Boddie, Lillian Lowe and Tona Blain—were benched for personals.

Lowe starred for Prince Rupert, making ten points. Boddie and Enyd Morris made four each and Cathie Irvine, two.

Edna Henry starred for Port Simpson, making six points while Maggie Henry collected four, Martha Henry, three, and Lydia Hayward, one.

After the game, the visiting girls were entertained at a reception at the home of Miss Josie Cooper.

On their way to Anyox aboard the halibut boat Capella, the Prince Rupert girls arrived here at 9:40 p.m. and continued at 1:30 a.m. to the smelter town.

Port Simpson girls are looking forward to another game when they hope to fare much better.

VANCOUVER, Feb. 23: (CP)—Today's wheat price was 64½c.

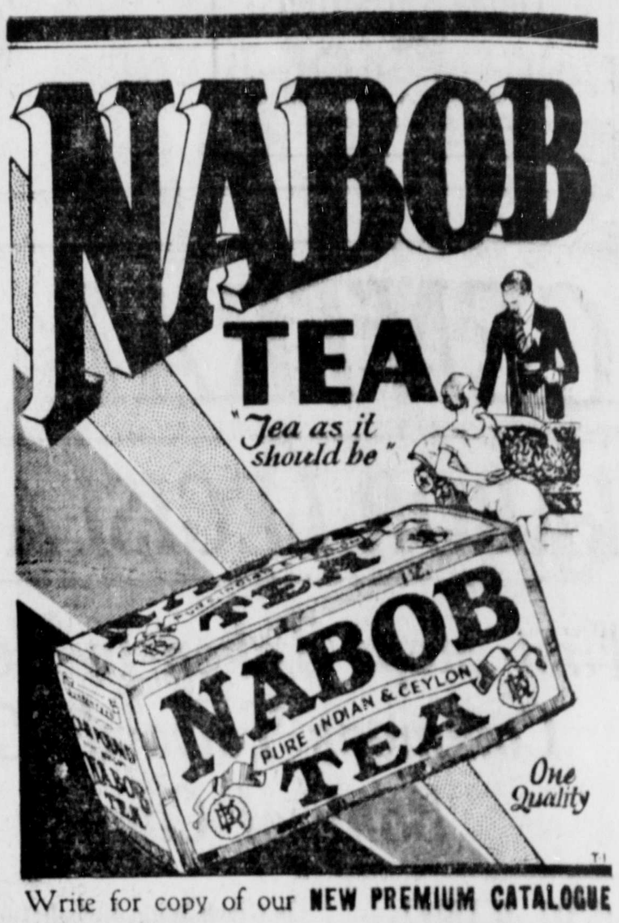

Write for copy of our NEW PREMIUM CATALOGUE
KELLY, DOUGLAS & CO. LTD. Vancouver, Calgary or Winnipeg

BASKETBALL SCHEDULE

February 26—C.N.R.A. vs. Kaiens; High School vs. Merchants; Cardinals vs. High School.

C. P. R. steamer Princess Adelaide, Capt. S. K. Gray, is due in port at 4:45 this afternoon from the south and will sail at 10 p.m. on her return to Vancouver.

BANKING CREDIT IS AVAILABLE

HEAD OFFICE MONTREAL

Commercial loans in Canada, it is sometimes suggested, have shown a declining trend through restriction of credit by the chartered banks. The truth is that more banking credit is available than those directing sound enterprises are able or willing to employ.

This bank has not in the past, and does not today, withhold credit for legitimate and sound purposes.

It has had, and it has today, ample resources from which it is prepared to make loans.

Enquiries are invited at any one of its 564 offices throughout Canada.

BANK OF MONTREAL
Established 1817

TOTAL ASSETS IN EXCESS OF $750,000,000

Prince Rupert Branch: F. A. MacCALLUM, Manager
Stewart Branch: R. E. HAACK, Manager
Terrace Branch: G. W. BEVERIDGE, Manager

For health and good cheer —drink

PILSENER LAGER

You could not wish for a more wholesome, appetizing and tonic beverage than Pilsener. . . . Many physicians recommend the regular use of good beer to improve the health. Try Pilsener!

VANCOUVER BREWERIES Limited

Also Brewers and Bottlers of: Dutch Girl and U.B.C. Bohemian Beers and Cream Stout

Clubbing Offer

DELIVERED IN CITY
Daily News, Pictorial Review and National Home Monthly, All For One Year, $5.50

MAILED TO OUTSIDE POINTS
Daily News, Pictorial Review and National Home Monthly, All For One Year, $3.50

Send Check at Once or Call at

Daily News, Prince Rupert, B.C.

ORANGE PEKOE BLEND
"SALADA"
TEA
"Fresh from the Gardens"

Ormes Ltd.
The Pioneer Druggists
The Rexall Store Phones: 81 & 82

STATIONERY
MELROSE, Linen Finish 50c
CARLYLE, Hand Made 50c
ELEGANTE, Linen or Vellum Finish 50c

First Aid Supplies
First Aid Kits, Bandages, Adhesives, Gauze, Etc.
Let us refit your old kits

KLENZO Shaving Cream and Talc
Special at 50c

Parke, Davis Toiletries
COLD CREAM (Cleansin) 35c
VANISHING CREAM 35c
ALMOND HAND LOTION 35c
PINE TAR SHAMPOO 35c
Something New

Saturday Specials
Sterling Food Markets Ltd.
Phone 62 Phone 63

Young Roasting CHICKENS per lb. 28c
STEER BEEF BRISKET lb. 8c; BLADE RIB lb. 10c; PRIME RIB lb. 15c; RUMP ROAST lb. 18c
Fresh OX HEARTS Each 28c
Ayrshire BACON per lb. 24c
Picnic HAMS per lb. 16c
10c lb. SPARE RIBS 10c lb.
PORK SHOULDER lb. 15c; LEGS lb. 25c
STERLING COMET SPECIAL
Sterling TEA per lb. 40c
Boiling FOWL per lb. 25c
CORN BEEF BOVRIL 2 tins 25c
Comet BUTTER 3 lbs. 90c
2 lbs. PEANUT BUTTER 25c

Coal Prices
Minehead Egg Coal $12.50
Minehead Lump Coal $12.50
Pembina Egg Coal $12.00
Stove Coal $11.50
Coal in Dry Shed and Delivered Dry
HYDE TRANSFER—PHONE 580

UNION STEAMSHIPS LIMITED
Steamers leave Prince Rupert for Vancouver:—
T.S.S. CATALA EVERY TUESDAY, 1:30 P.M.
Via Ocean Falls and Waypoints, arriving Vancouver Thursday afternoon.
T.S.S. VENTURE EVERY FRIDAY, MIDNIGHT
Arriving Vancouver, Monday A.M.
Weekly sailings to Port Simpson, Alice Arm, Anyox, Stewart and Naas River points. Leave Prince Rupert Sunday, p.m.
SPECIAL WINTER EXCURSION RATE, ROUND TRIP, PRINCE RUPERT TO VANCOUVER, $32. (Meals and Berth included.)
On Sale Nov. 10 to Feb. 28, return limit March 31, 1934.
Further information regarding all sailings and tickets at—
PRINCE RUPERT AGENCY: Third Avenue. Phone 568

LOCAL NEWS NOTES

We buy anything in gold. Premium prices. Max Heilbroner.

Alberta Market is selling a six-pound tin of Libby's corned beef for 65c.

Mrs. W. Beesley and two children sailed last night on the ss. Prince Rupert for a trip to Vancouver

Mr. and Mrs. G. P. Tinker will sail tonight on the Princess Adelaide for Vancouver whence they plan on proceeding for a trip to Honolulu.

IT'S LIVER THAT MAKES YOU FEEL SO WRETCHED
Wake up your Liver Bile
—No Calomel necessary
For you to feel healthy and happy, your liver must pour two pounds of liquid bile into your bowels, every day. Without that bile, trouble starts. Poor digestion. Slow elimination. Poisons in the body. General wretchedness.
How can you expect to clear up a situation like this completely with mere bowel-moving salts, oil, mineral water, laxative candy or chewing gum, or roughage? They don't wake up your liver.
You need Carter's Little Liver Pills. Purely vegetable. Safe. Quick and sure results. Ask for them by name. Refuse substitutes. 25c. at all druggists. 54

A one-act play, "A Good Soldier," Mrs. Mandy, elocutionist; Junior Symphony Orchestra, supported by vocal and instrumental numbers, at the Baptist Church. Concert Friday, 8 p.m. Admission 35c. Children 15c.

Mail Schedule

For the East
Mondays, Wednesdays and Fridays .... 4:30 p.m
From the East—
Tuesdays, Thursdays and Saturdays .... 10 p.m.
For Vancouver—
Tuesday .... 12:30 p.m.
Thursdays .... 9:15 p.m
Friday .... 11 p.m
February 8 .... p.m.
Mondays and Wednesdays (by train) .... 4:30 p.m.
From Vancouver—
Sunday .... p.m
Wednesday .... 10 a.m
Friday .... p.m.
Tuesdays, Thursdays and Saturdays (by train) .... 10 p.m.
For Anyox and Stewart—
Sunday .... 7 p.m
Wednesday .... 3 p.m.
From Anyox and Stewart—
Tuesday .... 11:30 a.m
Thursday .... 8 p.m
For Naas River and Port Simpson—
Sunday .... 7 p.m
From Naas River and Port Simpson
Tuesday, ... 11:30 a.m
From Queen Charlotte Islands—
Feb. 14 and 28 .... a.m.

CLUBBING OFFER

An unusually good offer to secure the Daily News and two high class illustrated magazines for only fifty cents more than the regular price of the News. Call at the Daily News office and see copies of the magazines, Pictorial Review and National Home Monthly. tf

Announcements

Elks' Radio dance Feb. 23.

Pioneer's Banquet March 9.

United St. Patrick's Tea, March 15.

St. Patrick's Supper and Concert, March 17, Catholic Hall.

St. Peter's Church Sale April 19.

Moose Hall

Friday—Fishermen's Farewell Dance.

Saturday—Scotch Dance, 9 p.m. Admission 25c and 10c.

Monday—Basketball.

Tuesday—Bridge Drive, 9 p.m. Good prizes. Admission 25c. Everybody welcome.

FRESH MILK AND CREAM DAILY
VALENTIN DAIRY
Phone 657

Just arrived, a large shipment of skirts. Price $3.50. Annette's. 45

The Fleet Cafe is opening for business Monday, February 26 47

Fuller Brushes at greatly reduced prices. See your Fuller man. 47

T. W. Brown sailed last night on the Prince Rupert for a trip to Vancouver on legal business.

E. J. Dodimead, who has been stationed at Triple Island lighthouse, sailed last night on the ss. Prince Rupert for Vancouver enroute to Race Rocks light near Victoria.

The C.C.F.—"What of The Future?" J. S. Taylor, Vancouver, will speak on this very interesting subject Moose Hall, Sunday next, 25th inst., at 2 a.m. All are cordially invited. 47

Rev. J. A. Birchall of Terrace, who was ordained into the Anglican Church priesthood at a service held here this week left by this morning's way freight train on his return to the interior.

Sixteen steelworkers, who have been employed at the local dry dock on the steamer Prince George repair job, which is now nearing completion, sailed last night by the Prince Rupert on their return to Vancouver.

R. W. Seelye, well known Seattle mining man, who recently acquired the Lucky Gold group of mineral claims near Usk, development work on which he inaugurated, arrived in the city from the interior on last night's train and sailed for the south on the ss. Prince Rupert.

How To KEEP FIT
When your physical regularity is disturbed, and you feel run-down and "headachey" the wise thing to do is to take Andrews Liver Salt on several successive days until the normal rhythm is fully re-established. Andrews will give Nature the aid she needs to do this for you by stimulating the inner cleansing functions. Then, when normal habits are recovered, follow the Andrews Rules of Health.
Eat moderately. Get lots of sleep, fresh air and exercise. And take a bracing, effervescing glass of Andrews Liver Salt once or twice a week. Sustained good health will amply repay you. Get Andrews from your druggist. In tins at 35c and 60c.—New, large bottle, 75c. Sole Agents: John A. Huston Co., Ltd., Toronto. 4

Don Sutherland, district agriculturalist at Smithers, after having spent a couple of days in the city, sailed last night on the Prince Rupert for Vancouver to attend the British Columbia Seed Show. C. J. Killer, well known Telkwa rancher, who arrived in the city from the interior on last night's train, also went south to attend the show.

BARGAIN SALE
Dresses, Silk, $2.95
Knitted Suits, $5.00 to $10.00
WINTER COATS -- Half Price
Hats, going at 75c.
Sale Closes Saturday at 10 p.m.
DEMERS

St. Valentine Tea And Sale Success

Attractive Affair Yesterday Afternoon by Ladies' Aid of First Presbyterian Church

A successful St. Valentine's tea and sale of home cooking was held yesterday afternoon by the Ladies' Aid of First Presbyterian Church in the church parlors which were prettily decorated for the occasion with colors and adornments appropriate to the occasion. There were many callers who were received by Mrs. C. G. Ham, president of the Ladies' Aid, and Mrs. W. D. Grant Hollingworth, wife of the pastor.

Mrs. C. G. Ham was in charge of the tea room and was assisted by Mrs. Robert Cameron, Mrs. C. J. Graham, Mrs. B. R. Rice, Mrs. Rod Morrison and Miss Viola Johnson. Mrs. D. McLeod and Mrs. W. D. Moxley poured and Mrs. D. C. McRae acted as cashier.

Mrs. W. W. C. O'Neill and Mrs. James Hadden were in charge of the home cooking table.

An acceptable musical program which was rendered during the afternoon included vocal solos by Mrs. J. H. McLeod, Mrs. H. N. Brocklesby and Mrs. Ernest Anderson, accompanied by Mrs. E. J. Smith and Mrs. C. E. Cullin, and violin solos by Master Billy Hadden, accompanied by Miss Nellie Lawrence.

Mike Rosin, for drunkenness, was fined $25, with option of thirty days, imprisonment, by Magistrate McClymont in city police court yesterday afternoon

Classified Ads

FOR SALE

SPECIAL— Roller Canaries. Singers and females, $4 and $5 pair. Ship any distance. W. Hutson, Rand Block.

FOR SALE 2 Gurney hotel ranges, cooking utensils, 1", 2", and 4½" iron plates, 3 Gilchrist jacks, logging blocks. Armour Salvage Co. 46

FOR RENT

FOR RENT — Nicely furnished steam heated room close in. Harbor view. Phone Blue 53.

FOR RENT — 3 room furnished housekeeping apartment. Phone Red 444. tf

VERNON Apartments housekeeping rooms, newly renovated. 141 2nd Avenue. Phone Red 421

HAIRDRESSER

PERMANENT WAVING!
Cluster Curl; Latest Styles
NELSON'S BEAUTY SHOPPE

LAND REGISTRY ACT

Re: Certificate of Title No. 11346-I, to Lot 24, Block 33, Section 8, Map 923, City of Prince Rupert.

WHEREAS proof of loss of the above Certificate of Title issued in the name of Bert L. Clayton, has been filed in this office, notice is hereby given that I shall, at the expiration of one month from the date of the first publication hereof, issue a provisional Certificate of Title in lieu of said lost Certificate, unless in the meantime valid objection be made to me in writing.

DATED at the Land Registry Office, Prince Rupert, B.C., this 15th day of February, A.D. 1934.

ANDREW THOMPSON,
Deputy Registrar.

GOVERNMENT LIQUOR ACT

NOTICE is hereby given that on the First Day of March next, the undersigned intends to apply to the Liquor Control Board for a Licence in respect of premises being part of the building known as Marmot Hotel, situate at the corner of Fifth and Columbia Streets, Village of Stewart, upon the lands described as Lot No. 13, Block No. 10, Map No. 905, Prince Rupert Land Registration District, in the Province of British Columbia, for the sale of beer by the glass or by the bottle for consumption on the premises or elsewhere.

Dated this 22nd day of January, 1934.

MARMOT HOTEL COMPANY LIMITED
per George I. Macdonald, Manager,
Applicant

WANTED

WANTED middle aged lady with knowledge of general store work. Good wages to right person. Must have good references. Box 201, Daily News. 47

TRANSFERS

GARDEN Soil $2.50 a load. Cameron's Transfer. Phone 177. tf

GARDEN SEED

HAVE A GOOD GARDEN. Plenty of everything to eat fresh—and for winter. McFayden's Seeds cost so little and grow so much—3c. to 4c. per packet. Big Oversize Packets. New Crop, Fresh, Tested Seeds. Over 150,000 satisfied customers last season. Investigate. CLIP THIS AD and get Large Packet Beautiful Flowers FREE—or send 25c. for 10 Big Packets regular vegetables with Splendid Coupon good for 25c. on first order. (Coin preferred; stamps accepted.) McFayden Seed Co., Princess and Market Sts., Winnipeg, Man. 66

PAINTERS

PAINTING and Paperhanging Moller, Phone Red 802

IN PROBATE

IN THE SUPREME COURT OF BRITISH COLUMBIA
IN THE MATTER OF THE "ADMINISTRATION ACT"
— and —
IN THE MATTER OF THE ESTATE OF DONALD LEVERNE McNEILL, DECEASED

TAKE NOTICE that by order of His Honor, W. E. Fisher, the 26th day of July, A.D. 1933, I was appointed Executrix of the estate of Donald Leverne McNeill, deceased, and all parties having claims against the said estate are hereby required to furnish same, properly verified, to Messrs. Patmore & Fulton, Solicitors, Prince Rupert, B.C., on or before the 20th day of March, A.D. 1934, and all parties indebted to the estate are required to pay the amount of their indebtedness to the said firm forthwith.

OLYMPIA JOSEPHINE McNEILL,
Executrix.
c-o, Messrs. Patmore & Fulton,
Barristers,
Prince Rupert, B.C.

Dated the 16th day of February, A.D. 1934.

A CLEANER KITCHEN
and A COSIER HOME
with "SILENT GLOW"
Take a good look at these two pictures—the stove is the same in both, but what a difference in cleanliness and convenience! Which is the happier woman? A Silent Glow Oil Burner installed in your present range, heater or furnace saves labour and is positively clean, silent, free from smoke, soot and odor. It gives a *steady, even heat* which you can adjust or regulate by the turn of a valve. No labour, no watching and absolutely safe. Burns cheap fuel oil. Each burner is guaranteed in writing for five years. See the Silent Glow before you buy.
IT LIGHTS QUICKER—GIVES MORE HEAT—BURNS LESS OIL AND MORE AIR PER UNIT OF HEAT GENERATED.
SILENT GLOW OIL BURNER TRADE MARK REG. IN CAN. AND U.S. PAT. OFF.
$42 UP
Makers of Silent Glow Pilgrim Heaters for homes, camps, etc., and Silent Glow Power Burners for heating large homes, apartments and other large buildings.
SMITH & MALLET
Plumbing and Heating
257 Third Ave. Phone 174

The Fish which made Prince Rupert Famous
"Rupert Brand"
SMOKED
BLACK COD
Prepared Daily By
Canadian Fish & Cold Storage Co., Ltd.
PRINCE RUPERT, B.C.

Daily News Want Ads Bring Results

Vancouver Visitor Is Greatly Surprised at Low Prices Charged in Prince Rupert Stores

"My God, man, you're selling your stuff at less than manufacturers' wholesale prices." That was a statement made by a business visitor from Vancouver a few days ago when looking over our stock and examining the prices we charged for our goods. He intimated that nowhere in the province could shoes or men's clothing be purchased at such low prices as those charged in Prince Rupert at the—

CUT RATE SHOE STORE
— and —
MONTREAL IMPORTERS

NAVY LEAGUE ANNUAL MEET

Good Year in 1933 Despite Handicaps—Badges For Proficiency Presented—Officers Elected

The annual meeting of the Prince Rupert Branch of the Navy League of Canada took place last night at headquarters of the local unit of the Royal Canadian Naval Volunteer Reserve and was followed by an inspection of the local Sea Cadet Corps when the president, T. H. Johnson, presented nineteen service badges and five signal badges to boys of the corps for proficiency after which he delivered an interesting talk on the life of Capt. Cook.

In his presidential report, Mr. Johnson told of a year of progress which had featured the work of the branch despite the depression and the stringency in finances caused largely by the reduction in the allowance from the Department of National Defence. The branch had twenty-eight members in good standing and its principal work had been in connection with the Sea Cadets, the present strength of which was forty-three cadets. Mr. Johnson acknowledged with appreciation the work of W. O. Vigar, the secretary, and P. M. Ray who had been active in various ways as well as that of Chief Petty Officer Anslow R. C. N. and J. MacFie. Illness had prevented Lieut. Robert Blance, the commanding officer, from carrying on as actively as before but he still continued to take a keen interest in the boys. The departure from the city of Chief Petty Officer Young had been a matter for much regret. Lieut. Walter Hume, commanding officer of the local unit of the Royal Canadian Naval Volunteer Reserve, was also thanked for the use of quarters. The members of the executive and all others who had helped the branch in any way were thanked.

The 1933 executive was re-elected en bloc, it consisting of T. H. Johnson, president; Lieut. Robert Blance, officer commanding, Sea Cadets; W. O. Vigar, secretary-treasurer, and Dr. L. W. Kergin, R. G. Parsons, P. M. Ray, G. P. Tinker, F. A. MacCallum, Lieut. Walter Hume, Lieut. L. H. Haworth, George Hill and Mrs. Robert Blance.

OLD STORY ON SCREEN

Famous Novel "Little Women" Dramatized at Capitol Theatre

The great romantic love epic of the Nineteenth Century comes to the talking screen in the dramatization of "Little Women," which is presented at the Capitol Theatre this week-end.

Of all the famous novels depictive of that era none is better known than the Louisa M. Alcott novel relating the heart destinies of the four March sisters, Joe, Meg, Beth and Amy.

Jo, as most girls will remember, turns from the wealthy and ardent playmate of her younger days, Laurie, to a career in the great city, there to meet the humble and honorable German professor who seems to have little hope of ever winning her heart and hand.

There is dramatic, surprise too in the decision of Jo. The triangle of Laurie, Jo and the Professor provides the main plot in the story.

None other than the meteoric Katherine Hepburn is assigned to play the enchantress of the Sixties, the girl who feared the pitfalls of love would break the firm ties of family and part the beautiful sisters.

The supporting cast and the roles they enact are Joan Bennett, as Amy, Frances Dee as Meg, Jean Parker as Beth, Paul Lukas as Fritz Bhaer, the German professor, Edna May Oliver as Aunt March, Douglass Montgomery as Laurie, Henry Stephenson as Mr. Laurence, Spring Byington as Marmee, Samuel Hinds as Mr. March, Mabel Colcord as Hannah, John Davis Lodge as Brooke and Nydia Westman as Mamie.

Original backgrounds and settings and characters are reproduced with detailed exactness.

FRIDAY & SATURDAY
TWO SHOWS—7 & 9:10
Admission—15c & 50c
SATURDAY MATINEE
at 2:30—15c & 35c

THE NEW CAPITOL ENTERTAINMENT

MONDAY and TUESDAY

"Henry VIII"

America's Everlasting Romance of Four Young Girls in Love—A Priceless Memory

"Little Women"

STARRING— (7:15 & 9:0

KATHERINE HEPBURN

With Joan Bennett, Paul Lukas, Frances Dee, Jean Parker, Edna May Oliver. A Radio Release.

A Liberty Four Star Picture—Played the Radio City Music Hall for Three Weeks

Cartoon—"SEASON'S GREETINGS" METRO NEW

Saturday's DIAMOND "F" SPECIALS!

Pure Lard, lb. 15c	Ayrshire Bacon, lb. (sliced) 25c
Sunnybrook Butter lb. 30c	Corn Beef, lb. 8c

No. 1 Steer Beef

Prime Rib Roast Beef Rolled, lb. 20c	Brisket Beef, 4 lbs. 25c
	Rump Rst. Beef, lb. 18c

Pot Roast Beef, lb. .. 10c

PORK	Extra Specials
Leg Roast Pork, lb. 23c	Cambridge Sausage, lb. 12½c
Loin Roast Pork, lb. 22c	Hamburger, lb. 10c
Boston Butt Rst., lb. 20c	Haddie Fillets, lb. 25c
Side Pork, lb. 15c	Weiners, lb. 25c
Pork Chops, lb. 25c	Shoulder Roast Lamb, lb. 18c (trimmed)

BUY BULKLEY VALLEY PRODUCTS

Phone 10 — Quality Service — Frizzell's — Phone 2 — Pioneer Butchers Est. 1910

Instal This Radio in Your Boat

Radio as you ride

Simple to operate as an A.C. Set

Only $59 Complete

The new VICTOR Automobile RADIO

Chassis, Speaker and "B" Battery Eliminator all in ONE unit

All in one unit . . . *and no batteries to buy!* That's only part of the story of the most remarkable auto radio ever built, Victor M-34. It's a super-heterodyne with dynamic speaker, tone control and automatic volume control. Call on us and ask for a demonstration of this outstanding value—$59, complete.

Remote Control

McRae Bros. Ltd

WHIFFLETS
From the Waterfront

After arrival in Vancouver, the trawler Andrew Kelly, which left for the south at 4 o'clock yesterday afternoon in tow of the tug Tepic following its re-sale to the Dominion Barge and Tug Co. by the Armour Salvage Co. which acquired the craft recently from the Canadian Fish & Cold Storage Co., will be dismantled and the boilers and machinery removed to be placed in the towboat Moresby of the purchasing company's fleet. Since the Kelly was acquired by the Armour Co. a couple of months ago, some six or seven men had been employed in cleaning up the vessel and generally repairing her. This crew will now go to work doing a similar job of the G. E. Foster which was acquired by the Armour Co. at the same time as the Kelly and which is also lying at the salvage wharf.

— S. R. S. —

'Tune in Topics' HIGH LIGHTS

WEDNESDAY

6:30 — John McCormick, KOMO.
7:00 — Barnyard Tunes, KOMO.
8:00—Stars of the West, KOMO.
9:30—Great Kathrine, KOIN.

THURSDAY

6:00—Show Boat with Janney Ross, KOMO.
7:00—Paul Whiteman with Al Jolson, KOMO.
8:15 — Standard Symphony, KOMO.
9:15—Blue Monday Jambouree, KOIN.

FRIDAY

6:30 — Armour Program, KOMO.
7:00 — Olson and Johnson, KOIN.
8:15—Gilmore Circus, KOMO.
9:30—Sports Parade, KOIN.
10:00—Melody Train, KPO.

Watch this ad, for further details.

and Remember—We offer you a modern, efficient and reliable Radio Service

Superior Radio Service

Phone Blue 320; 336 2nd. Ave.

LOOK FOR THE TOWER

WEEK-END Specials

Nabob Tea— 1-lb. pkg.	40c
Royal City Tomatoes— large tin	13c
Crestwood Creamery Butter per lb.	30c
McCormick's Cream Sodas per pkg.	19c
Royal City Sweet Corn— 2 tins	25c
Nabob Sweet Peas—Fancy quality, per tin	13c
Fine Ontario Cheese— per lb.	20c
Santa Clara Prunes— Large size, 2 lbs.	25c
Chef Brand Ready Dinner 1-lb. tin	13c
Fine Bulk Cocoa— 1-lb. pkg.	15c
Royal City Whole Green Beans, per tin	15c
Beekist Honey— 2½-lb. tin	38c
Brown Sugar— 4 lbs.	29c
Pork & Beans—2's 3 tins	25c
Clark's Tomato Soup— 3 tins	25c
Swift's Bacon—Sliced 1-lb. pkg.	25c
Empress Black Currant Jelly, 2-lb. tin	43c
Libby's Corned Beef— 6-lb. tin	65c
Pure Maple Syrup— 16-oz. bottle	23c
Fine Cooking Apples— 5 lbs.	25c
Sweet Oranges— 5 doz.	95c

Free Delivery

Alberta Market

Fifth Street Phone 208

MACKENZIE'S FURNITURE

Deep Sleep Studio Couch

This couch is perfectly tailored. Deep Sleep construction inner spring mattresses. It opens up to twin or double beds or two single beds in less than half a minute.
Price $47.00

See Our Window

327 3rd Av., Prince Rupert, Phone 775

Tennis Rackets

We have several tennis rackets left from last year which we wish to dispose of before bringing in our this year's stock. Your choice any of these rackets at 25% off last year's prices.

GORDON'S HARDWARE Phone 311 McBride St

Week-End Specials

ECONOMY

IS A GREAT ASSET TO THRIFTY SHOPPERS

BEETS—2's per tin	19c
SWEET POTATOES— 3 lbs.	22c
LETTUCE— 3 for	25c
RHUBARB— 3 lbs.	27c
CUT GREEN BEANS—2's 2 tins	27c
AYLMER MARMALADE— qts., per jar	32c
GRANULATED SUGAR— (Limit 20 lbs.) 10 lbs.	74c
ECONOMY BRAND BUTTER—Best by Actual Test 3 lbs.	92c
OKANAGAN ONIONS— 7 lbs.	25c
CABBAGE— 6 lbs.	25c
PORT CLEMENTS POTATOES— A-1 per sack	$2.25
MIXED NUTS—No Peanuts 2 lbs.	35c
CARNATION MILK— per doz.	$1.15

See the CARNATION BABY In Our Window

MUSSALLEM'S Economy Store

"Where Dollars Have More Cents"
317-19 Third Avenue West
P.O. Box 575 Phone 18

WHEN YOUR COAL BIN NEEDS REPLENISHING PHONE US

We have coals suitable for all your requirements and at prices to suit all purses.

PHILPOTT, EVITT & CO. LTD.
Phone—648

The AUCTIONEER

Packing—Crating—Wrapping & General Furniture Repairs

List your goods with me
Phone—Black 120

GEO. J. DAWES

For Your Health

Chiropractic
Ultra Violet Rays
Intra Red Rays
Massage
All at Reasonable Prices

W. C. ASPINALL D.C.
(Chiropractor)
Green 241 Phones Green 549
Exchange Block

COAL! COAL!

Our Famous Edson, Alberta and Bulkley Valley Coals are guaranteed to give satisfaction. Try a ton of No. 1 Bulkley Valley. We also sell Timothy Hay, Wheat Oats and Barley.

Prince Rupert Feed Co.
53 — Phones — 653

PRINTING

Office Supplies

Rose, Cowan & Latta
Phone 234

Get quick results with a want ad

Central Hotel

American and European plan
Housekeeping Rooms

We Also Sell Coal That Gives Perfect Satisfaction

Phone 51

NEW ROYAL HOTEL

J. Zarelli, Proprietor
"A HOME AWAY FROM HOME"
Rates $1.00 up
50 Rooms, Hot & Cold Water
Prince Rupert, B.C.
Phone 281 P.O. Box 194