Today's Weather

Prince Rupert — Raining, light southeast wind; barometer, 29.92; temperature, 44; sea rough.

The Daily News

NORTHERN AND CENTRAL BRITISH COLUMBIA'S NEWSPAPER

Tomorrow's Tides

High	1:26 a.m.	19.9 ft.
	13:25 p.m.	20.8 ft.
Low	7:30 a.m.	5.9 ft.
	19:50 p.m.	3.3 ft.

Vol. XXIV., No. 50. PRINCE RUPERT, B.C., WEDNESDAY, FEBRUARY 28, 1934 PRICE: FIVE CENTS

PROVINCIAL LIBRARY 119 31 Mar 34

B.C. LEGISLATURE IS DISCUSSING DEBT

PROBE REVEALS SWEAT SHOP CONDITIONS IN TORONTO

Novel Refunding Plan Suggested to House by Victoria Independent

Anscomb Would Set Figure For Permanent Debt of British Columbia and, as Loans Fall Due, Retire Them on Callable Consol Basis

VICTORIA, Feb. 28: (CP)—Belief that a figure should be set for the permanent debt of British Columbia and, as loans fell due, they should be refunded on a callable consol basis was expressed in the Legislature yesterday by Herbert Anscomb, Independent member for Victoria. The consol would never be redeemed, Mr. Anscomb continued, and, consequently, no sinking fund would be required. It would be a permanent debt, issued at the lowest possible rate of interest. This could be done only by balancing the budget.

Becomes Mother

JOAN BENNETT

HOLLYWOOD, Feb. 28: — A daughter was born yesterday to Joan Bennett, popular screen star, who is the wife of Gene Markey, screen writer. The babe, who arrived on the actress' birthday, weighed eight pounds.

EXCHANGE RATES

NEW YORK, Feb. 28:—The British pound sterling is quoted at $5.08½ in New York, the Canadian dollar at 99 7-16c and the French franc at 6.56c.

MONTREAL, Feb. 28:—The British pound sterling is quoted at $5.11½ on the local foreign exchange market.

PU YI TO BE PUT ON MANCHU THRONE; CEREMONY THURSDAY

MUKDEN, Feb. 28: (CP)—Henry Pu Yi, who was the last ruler of China before the republic, will be enthroned tomorrow as Emperor of Manchukuo. Pu Yi, who celebrated his twenty-eighth birthday on Monday of this week, will be known as the Emperor Kang Tai, meaning "tranquility and virtue." He will be the nominal ruler of 34,000,000 subjects and will receive a salary four times that of the Japanese Premier.

Lamson Appeal Has Been Filed

California Man Endeavoring to Escape Death Penalty For Killing Wife

SAN JOSE, Cal., Feb. 28:—Brief of appeal for David A. Lamson, who is under sentence of death for the murder of his wife by bludgeoning her to death with a piece of pipe as she bathed in their home, has been filed. The brief, a 2000-word document, contends that Mrs. Lamson came to her death accidentally and was not murdered.

Today's Stocks

(Courtesy S. D. Johnston Co.)

Vancouver

Alexandria, .06¾.
Bayview, .03 (asked).
B. C. Nickel, .78½.
Big Missouri, .40.
Bralorne, 10.80.
Bridge River Con., .36.
B. R. X., .71.
Butte I. X. L., .28.
Cariboo Quartz, 2.31.
Dunwell, .35.
Indian, .03.
Golconda, .56½.
Georgia River, .03.
Hercules Con., .05⅞.
Minto, .34½.
Meridian, .24.
Morning Star, .37½.
Native Son, .06½.
National Silver, .06.
Noble Five, .16.
Pend Oreille, 1.04.
Porter Idaho, .15½.
Premier, 1.36.
Reeves, .18.
Reward, .09¾.
Reno, 1.12.
Silver Crest, .03.
Salmon Gold, .29.
Taylor Bridge, .68.
Wayside, .42½.
Whitewater, .09.
Waverly Tangier, .02⅞.
United Empire, .23.

Toronto

Chibougamau, .09¼.
Central Patricia, .60.
Granada, .63.
Int. Nickel, 23.55.
Lake Maron, .08¾.
Lee Gold, .16½.
Macassa, 2.17.
Noranda, .35.
Sherritt Gordon, 1.10.
Sisco Gold, 1.94.
Sudbury Basin, 1.52.
Teck Hughes, 5.80.
Thompson Cadillac, .38¾.
Ventures, .91.
Columario, .78.

PLAN IS FAVORED

Italy and Germany Find Virtue in British Arms Proposal—Going To France Again

ROME, Feb. 28: (CP)—Following a conference with representatives of the British government, Premier Benito Mussolini has expressed favor for the British plan as a basis for disarmament agreement. Last week Chancellor Adolph Hitler expressed himself as being in accord with general principles of the plan.

With Italy and Germany thus finding virtue in the plan, Great Britain is expected to again present it to France with a view to again attempting to find some support for it there.

INVESTIGATE AIR CRASH

Believed That Pilot of Salt Lake City Plane Crashed Into Mountainside During Blizzard

SALT LAKE CITY, Feb. 28:—Department of Commerce and United Air Lines officials have opened an investigation into the crash near here late last week of the big transport plane of the United Air Lines which resulted in the loss of eight lives, three being members of the crew and five passengers.

A. T. Lewis, chief pilot of the United Air Lines, and other officials paid a visit to the scene of the crash. Lewis believes that Pilot Lloyd Anderson, who was at the controls of the ill-fated machine, lost visibility in a blinding blizzard and saw the mountain into which he crashed too late to avoid hitting it.

TRADING IS DULL

Declines in Stock Values Recorded From All Centres in United States and Canada

NEW YORK, Feb. 28:—Trading has been dull on all stock markets in the country since the first of the week. The tendency of values has been downward here as well as at other trading centres in United States and Canada including Montreal, Toronto and Vancouver. Recent developments in Washington regarding industrial and fiscal legislation have undoubtedly been a contributory factor.

Closing averages here on Monday were: industrials, 103.12, off 1.65; rails, 47.90, off 1.18; utilities, 36.47, off .66, and bonds, 91.45, off .44.

Damages Awarded Nurse For Injuries

Miss Elizabeth Logan of Vancouver Gets $4,000 as Result of Auto Accident

VANCOUVER, Feb. 28:—Damages of $4,000 have been awarded by the Supreme Court here to Miss Elizabeth C. Logan, nurse at the Royal Columbian Hospital, for injuries sustained in an automobile accident last year.

Mrs. R. G. McKenzie and child of Queen Charlotte City arrived in the city on the Prince John today.

Honor Soviet Fliers In Death

The ashes of the Russian stratosphere explorers who lost their lives in an attempt to soar higher into the stratosphere than man had ever been before, were solemnly buried in the Red Square at Moscow. High government officials carried the cinerary urns containing the ashes to the Lenin mausolum where they reposed during the funeral ceremony. Right to left are V. M. Molotov, and I. V. Stalin, carrying the ashes in procession at Red Square.

DORE TOPS VOTE RACE

Qualifies For Re-election to Seattle Mayoralty With Charlie Smith As Opponent

SEATTLE, Feb. 28:—Mayor John F. Dore and Charles L. Smith emerged as finallists from Seattle's primary civic election yesterday. Complete authentic returns late last night gave Dore 30,245 votes and Smith, 26,033. Frank L. Pitts was third with 24,373 votes.

In the contest for seats on the city council, the vote was as follows, the first six qualifying for the final election: James Cravatto, 26,969; B. C. Webster, 24,372; A. E. Griffiths, 22,304; Ralph T. Nicholls, 21,955; George W. Dilling, 20,171; D. E. Lockwood, 15,207; A. E. Erickson, 15,106; Charles Carter, 12,934; R. L. Rinehart, 12,378, and B. Johnson, 12,329.

H. L. Collier and M. L. Callahan qualified for the city treasurership and H. W. Carroll for the office of city controller.

Centralize Control Communications

United States Government Plans To Take Complete Control of Telegraphs, Cables and Radio

WASHINGTON, D.C., Feb. 28:—Under President Franklin D. Roosevelt's plan for the taking over by the government of control of telegraph, cable and radio communications of the United States, a new centralized authority over communications will be set up. A new governing body, it is planned, shall replace the Federal Radio Commission and take over the functions of the Interstate Commerce Commission so far as it affects telegraphs and cables.

MEETING IN WASHINGTON

Business and Industrial Leaders Will Gather to Assist Government With N.I.R.A.

WASHINGTON, D.C., Feb. 28:—To discuss National Industrial Recovery Act matters with a view to solving problems arising under same and offering assistance to the government, a great gathering of business men and industrialists of the nation will be held here on March 5. Five thousand invitations have been sent out and there will be representatives from all parts of the United States.

It is expected that favor will be expressed for a 33 rather than a 40-hour working week.

Snow Grounds All Aircraft Service

Both Mail and Passenger Planes Held Down at Cheyenne by Snow Conditions

CHEYENNE, Wyoming, Feb. 28:—All United States Army mail planes were grounded since the week-end on account of heavy snow conditions throughout the northwest. Passenger plane services were also interrupted.

Funeral of Auto Crash Victims At Phoenix Monday

PHOENIX, Ariz., Feb. 28:—Solemn funeral rites of the Mormon Church were observed here Monday for five women and two children who were victims of an accident on Saturday morning when a passenger bus overturned on a slippery road near Wickenburg.

Welfare Commissioner Tells House Committee Of Low Wages in East

Heads of Families Forced to Work Full Week For $6 to $10, Eking Out Existence by Getting Partial Relief From City

OTTAWA, Feb. 28: (CP)—Sweat shop conditions in Toronto industries were pictured yesterday to the special committee of the House of Commons, Hon. H. H. Stevens, minister of trade and commerce, chairman, which is investigating chain stores, mass buying and retail conditions generally including labor and general business practices.

A. W. Laver, welfare commissioner for Toronto, told of firms paying $5, $6 and up to $10 to heads of families for a full week's work, forcing them to appeal to the city for partial relief in order to pay rent and buy food and clothing.

Laver instanced the National Picture Frame and Art Co. which he said "fired" seventeen girls who were receiving minimum wages of $12.50 per week and hired men and boys who were outside the minimum wage law provisions.

Chain stores and the needle trade were the worst offenders in Toronto for paying low wages, Laver said. Selecting at random from a list of 1455 families who were paid partial relief in Toronto because of low wages, he instanced forty-one men and women who were receiving from $4 to $10 for a full week's work. For instance a married woman employed in a T. Eaton Co. factory with an unemployed husband and a twelve year old son as dependents was paid $10 a week. He gave the names of various other firms paying low wages

Card of Thanks

Mrs. Edgcumbe and family wish to thank all their friends for the wonderful kindness and sympathy shown them in their great loss.

Those sending flowers were: Ladies' Aid First United Church, Mr. and Mrs. Thos. W. Silversides, Mr. and Mrs. Jarvis McLeod and family, United Church Women's Missionary Society, Mr. and Mrs. C. E. Cullin, Mr. and Mrs. John Manson and family, Jack McTavish, Mr. and Mrs. L. W. Patmore, The Booth School Staff, Mr. and Mrs. T. C. Wilding, Toc H Prince Rupert, Mr. and Mrs. S. King, The Book Club, Mr and Mrs. Wm. Watts, Miss M. Delany, Mr. and Mrs. P. DeJong, Mr. and Mrs. S. A. Kellback and family, Mr. and Mrs. L. Stiles and family, Miller & Mowat, Mr. and Mrs. A. J. Curzon, Mrs. M. J. Macey, Mr. and Mrs. F. W. Allen and family, Mr. and Mrs. C. W. Dawson and family, Mr. and Mrs. P. G. Cousins and Mrs. Andrews, Mr. and Mrs. A. N. McLeod, Mr. and Mrs. J.J. Payne, Official Board First United Church, Philharmonic Society, Rupert Bakery, Mr. and Mrs. Geo. F. Davey, First United Church Sunday School, Dr. and Mrs. R. G. Large, Mrs. H. M. Harper, Miss Way and Miss Olafson, Mr. and Mrs. Moxley, Mr. and Mrs. Heilbroner and Maxine, Miss D. Morrison, Kelowna, Mr. and Mrs. Vickers and Edna, Mr. and Mrs. Gilchrist, G. W. Johnstone, Edith and Tom, and Olaf Hanson M.P. and Mrs. Hanson.

James Boyd, supervisor of fisheries, who has been in Vancouver attending a conference, returned to the city from the south on the Prince Rupert this morning.

BIG FAIR ON AGAIN

$5,000,000 to be Spent and 7500 Men Employed on 1934 Edition of Century of Progress

CHICAGO, Feb. 28:—Seventy-five hundred men are about to go to work in preparation of the 1934 edition of the Century of Progress Exposition, the reopening date of which has been set for June 1. Only the signature of Governor Henry Horner is now awaited to authorize the commencement of the work which will involve an expenditure of $5,000,000 on top of the $45,000,000 which was spent prior to the opening of the great fair last year. New buildings will be erected and many of last year's renovated.

WEATHER IS UNPLEASANT

At Least Sixty Deaths Attributed to Inclemency of Past Few Days In United States

NEW YORK, Feb. 28: (CP)—More than sixty deaths in various parts of the United States have been attributed to dirty weather conditions of the last few days, cold, heavy snows and rains, tornadoes, hail and fog having all taken their toll.

In Mississippi, Alabama and Georgia at least twenty deaths were caused by tornadoes.

Heavy snows followed by torrential rains took five lives in New York.

In the Middle West the ground is blanketed with snow from one and a half to seven and a half inches in depth with sub-zero temperatures recorded all the way from Des Moines to Denver.

RETURN OF MONARCHY FOR AUSTRIA IS MOOT QUESTION IN VIENNA

VIENNA, Feb. 28: (CP)—Speculation is rife here as to the possibility of a coup being made with a view to restoring the Imperial Hapsburgs to the monarchy in Austria. At a large meeting of Monarchists, there were lusty cheers for the Hapsburgs and for Chancellor Englebert Dolfuss and a resolution was passed demanding the restoration of the Austrian Throne. Further demonstrations in favor of a monarchy are said to be pending.

The Family Shoe Store

Third Avenue. LIMITED Phone 357

Bargain Department

Specials for Women

Truly outstanding offerings of Shoes . . . clearance of better-grade makes and styles for every occasion! Priced for quick selling at—

$2.95, $3.45 & $3.95

WOMEN'S HOUSE SHOES!

Women's Strap and Tie patterns, made over easy lasts with soft pliable uppers Priced at **$1.95**

RUBBER FOOTWEAR

Fishermen

We carry a complete line of Rubber Footwear. Every pair made to wear. First quality goods only!

THE DAILY NEWS.

PRINCE RUPERT - BRITISH COLUMBIA

Published Every Afternoon, Except Sunday, by Prince Rupert Daily News, Limited, Third Avenue

H. F. PULLEN - - - Managing-Editor

SUBSCRIPTION RATES

City delivery, by mail or carrier, yearly period, paid in advance	$5.00
For lesser periods, paid in advance, per week	.10
By mail to all parts of British Columbia, the British Empire and United States, paid in advance, per year	3.00
By mail to all other countries, per year	9.00

ADVERTISING RATES

Transient display advertising, per inch, per insertion	1.40
Local readers, per insertion, per line	.25
Classified advertising, per word, per insertion	.02

Contract rates on application.

Editor and Reporters' Telephone 86
Advertising and Circulation Telephone 98
Member of Audit Bureau of Circulations

DAILY EDITION Wednesday, Feb. 28, 1934

REGULATIONS VERSUS CONFISCATION

The tendency in a democracy is for people to change their minds quickly and go to extremes when they do so. On the stock exchange prices soar far above their real value when there is a flurry and, when there is a decline, prices descend into the depths, far below real value.

So in political life. When people become dissatisfied with the system under which there are a few people very rich and getting richer and many people so poor they find it difficult to exist, they turn to any party that will upset the system and they are willing to take chances on the future as long as it is changed. So was born the communist groups of which the C. L. D. L. is an example, and the socialist party, known more commonly as the C. C. F. The prime movers who would bring about political and social revolution, regardless of who is hurt in the upheaval, are the leaders of these groups. Most of the supporters of the movements do not really want a revolution but they argue that conditions cannot be any worse and they may be better. They do not realize that an excess of socialism always brings about a dictatorship and that bloodshed has followed or accompanied every revolution, no matter how peaceful may have been the declarations of the revolutionists.

On the other hand most people recognize that we cannot continue as in the past. There must be changes but the changes must come about gradually and in a constitutional way. Extreme wealth must be curbed, manipulations for the purpose of robbing the people must be checked. Arrangements must be made so that when there is an abundance of food and clothing in the country there shall be none hungry and without decent clothes. This can all be brought about without a dangerous revolution, such as that suggested by the extremists. It will be brought about by a system of regulation as opposed to confiscation.

A DOLLAR'S WORTH

Clip this coupon and mail it with $1 for a six weeks' *trial subscription* to

THE CHRISTIAN SCIENCE MONITOR

Published by THE CHRISTIAN SCIENCE PUBLISHING SOCIETY Boston, Massachusetts, U. S. A.

In it you will find the daily good news of the world from its 800 special writers, as well as departments devoted to women's and children's interests, sports, music, finance, education, radio, etc. You will be glad to welcome into your home so fearless an advocate of peace and prohibition. And don't miss Snubs, Our Dog, and the Sundial and the other features.

THE CHRISTIAN SCIENCE MONITOR, Back Bay Station, Boston, Mass.
Please send me a six weeks' trial subscription. I enclose one dollar ($1).

(Name, please print)

(Address)

(Town) (State)

Sample Copy on Request

Daily News Want Ads Bring Results

SPORT NEWS

CARNERA AND LOUGHRAN TITLE BOUT POSTPONED

NEW YORK, Feb. 28:—Madison Square Garden officials announced a total advance sale of $50,000 for tickets to the heavyweight championship bout to be staged at Miami Fla., Thursday between Primo Carnera, the titleholder, and Tommy Loughran. A heavy last minute sale particularly of cheaper seats is expected but a financial loss is expected. Postponement of the fight from tonight to tomorrow night on account of heavy rain was announced today.

CONACHER HIGH MAN

Appears Certain of Leading N. H. L. Scorers—Frank Boucher Second

TORONTO, Feb. 28: (CP)—Charlie Conacher of the Toronto Maple Leafs appears to be almost certain of leading the point scorers for the National Hockey League for the season now nearing its close. Up to the first of this week he had made 28 goals and 18 assists during the season for a total of 46 points.

Frankie Boucher of the New York Rangers was second with 40 points, Joe Primeau of Toronto third with 39 and Harvey Jackson, also of the Maple Leafs, fourth with 37.

Empress Leading Elks in Billiard Play Last Night

Four games out of six were played in last night's Billiard League fixture between Empress and Elks, the former taking an aggregate lead of 781 to 668. The individual scores were as follows:

A. Donald, 200; C. P. Balagno, 185.
M. E. Young, 181; William Stuart, 200.
P. Pritchard, 200; J. Doherty, 147.
L. Raabe, 200; John Bulger, 136.

Games of M. M. McLachlan, Empress, vs. Harry Menzies, Elks, and W. E. Williscroft vs. Ellis Morris were postponed until tonight.

Billiard Averages

	G.	Ttl.	Ave.
J. Sutherland (Em)	7	1389	199
D. Brown (G)	13	2537	195
C. Baptie (CL)	13	2534	195
P. Pritchard (Em)	14	2701	193
J. Judge (CL)	7	1349	193
Roy Fong (E)	2	386	193
C.P.Balagno (Elks)	14	2672	191
E. Batt (G)	13	2469	189
L. Raabe (Em)	3	566	189
F. Aldridge (Em)	10	1850	185
G. P. Tinker (CL)	12	2187	182
W. Williscroft (Em)	11	1997	182
J. May (G)	13	2357	181
C. Youngman (CL)	8	1441	180
J. Doherty (Elks)	12	2151	179
G. Howe (G)	12	2142	179
J. Bulger (Elks)	19	2301	177
W. Stuart (Elks)	14	2475	177
M. M. Lamb (CL)	11	1950	177
E. Morris (Elks)	5	874	175
M. E. Young (Em)	14	2430	174
A. Murray (CL)	12	2080	173
W. E. Hutson (G)	7	1209	173
B. Morgan (G)	13	2233	172
S.D. Macdonald (G)	5	862	172
W. Rance (CL)	1	172	172
A. Donald (Em)	14	2400	171
J. Saunders (Elks)	8	1371	171
M. McLachlan (Em)	7	1186	169
A. Harvey (CL)	12	1997	166
S. Jurmain (E)	1	157	157
A. Beale (CL)	2	305	153
H. Menzie (Elks)	13	1959	151
W. Lambie (Elks)	2	287	144
A. Zadaroski (G)	1	138	138

Unusually Mild

SEATTLE, Feb. 28:—Unusually mild weather conditions for this time of year in Southeastern Alaska were reported by Capt. Leonard Williams of the Northland Transportation Co.'s motorship Northland on its arrival here at the first of the week from Ketchikan.

Fighting Thursday in Miami

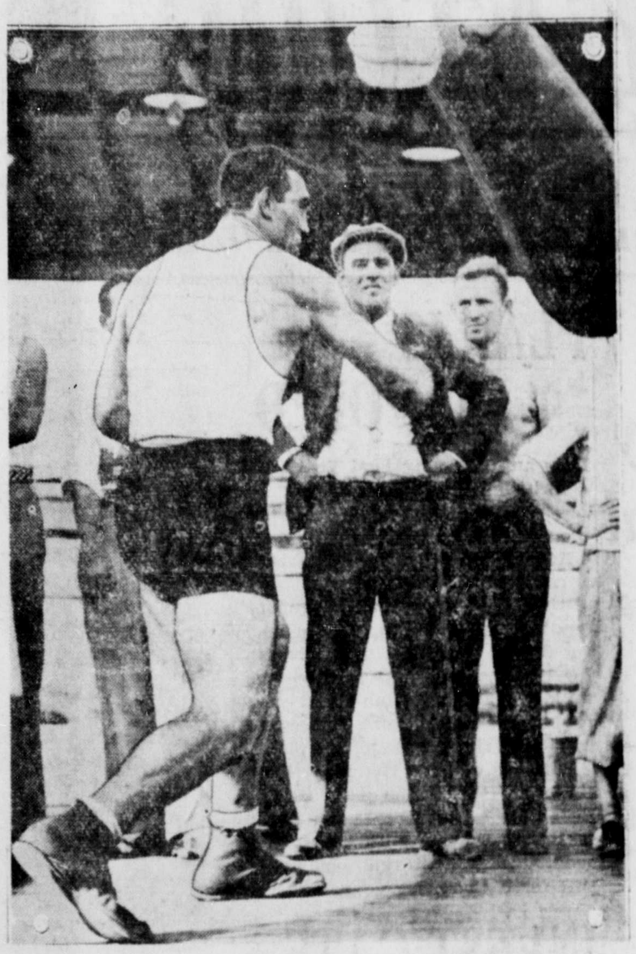

Primo Carnera, the world's heavyweight champion.

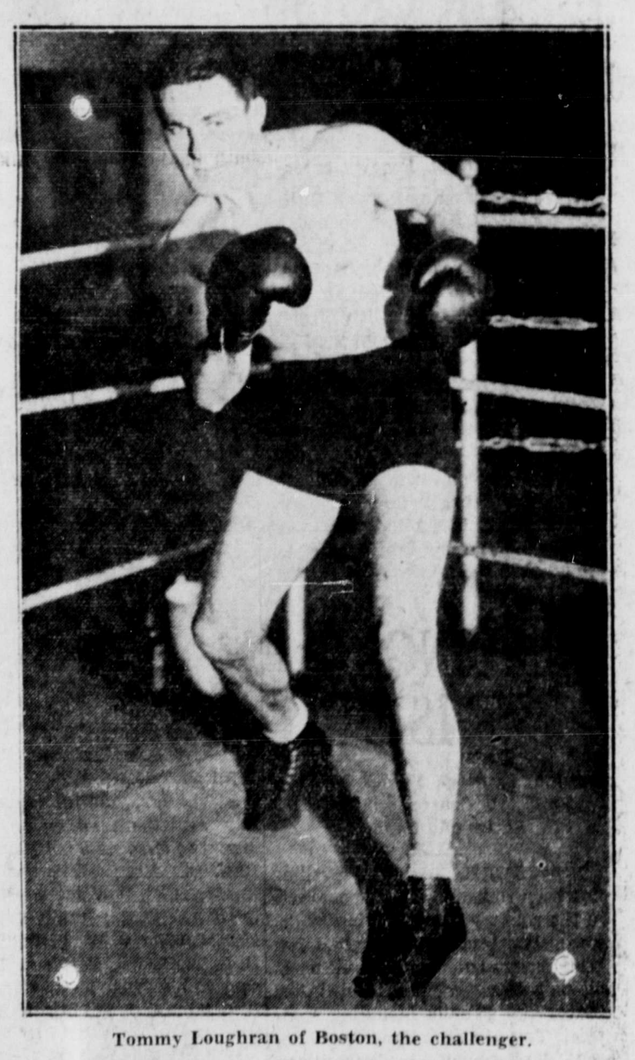

Tommy Loughran of Boston, the challenger.

Moose Ladies' Card Party and Dance Success

Delightful Affair Last Night—Mock Auction and Dance Round Out Evening's Program

A very enjoyable bridge party was held last night by the Women of the Moose in the Moose Hall. There were sixteen tables of cards and prize winners were: ladies' first, Mrs. William Rothwell; consolation, Mrs. J. P. Moller; men's first, S. R. Peacock; consolation, Fred Radcliffe.

After cards, delicious refreshments were served after which a mock auction of a parcel of groceries was conducted by Gillis Royer, the successful bidder being E. Moore. The evening's proceedings came to a close with dancing for which music was furnished by Mrs. J. S. Black at the piano.

Joe Slaggard was master of ceremonies and the committee in charge consisted of Mrs. O. Stegavig, Mrs. A. Giske, Mrs. Peter Wingham, Mrs. A. Wick, Mrs. Sam Hougan, Mrs. J. Preece and Mrs. D. C. Schubert.

Basketball Standing

SECOND HALF FINAL

	W.	L.	P.
Senior League			
C. N. R. A.	3	2	16
Grotto	5	5	10
Kaiens	2	3	4
Ladies' League			
Cardinals	9	0	18
Comets	5	5	10
High School	0	9	0
Intermediate League			
High School	8	2	16
Warriors	4	6	8
Merchants	3	7	6
Junior League			
Scouts	5	2	10
Trojans	4	3	8
Scythians	4	3	8
Flashes	1	6	2

OGDEN'S FINE CUT

SAVE THE POKER HANDS

A CLEANER KITCHEN *and* A COSIER HOME *with* "SILENT GLOW"

Take a good look at these two pictures—the stove is the same in both, but what a difference in cleanliness and convenience! Which is the happier woman? A Silent Glow Oil Burner installed in your present range, heater or furnace saves labour and is positively clean, silent, free from smoke, soot and odor. It gives a *steady, even heat* which you can adjust or regulate by the turn of a valve. No labour, no watching and absolutely safe. Burns cheap fuel oil. Each burner is guaranteed in writing for five years. See the Silent Glow before you buy.

IT LIGHTS QUICKER—GIVES MORE HEAT—BURNS LESS OIL AND MORE AIR PER UNIT OF HEAT GENERATED

SILENT GLOW OIL BURNER TRADE MARK REG. IN CAN. AND U.S. PAT. OFF.

$42 UP

Makers of Silent Glow Pilgrim Heaters for homes, camps, etc., and Silent Glow Power Burners for heating large homes, apartments and other large buildings

SMITH & MALLET
Plumbing and Heating
257 Third Ave. Phone 174

SPECIAL CLUBBING OFFER

Pictorial Review and the National Home Monthly

at a very low rate. By sending in your subscription now, either new or renewal, you receive:

(Delivered in the City)

The Daily News, one year	$5.00
Pictorial Review, one year	1.00
National Home Monthly, one year	1.00
Total value	$7.00

All Three for $5.50

(By Mail to Points Outside Prince Rupert)

The Daily News, one year	$3.00
Pictorial Review, one year	1.00
National Home Monthly, one year	1.00
Total value	$5.00

All Three for $3.50

The Daily News, Phone 98

Early Ad. Copy is appreciated

Ormes Ltd.
The Pioneer Druggists
The Rexall Store Phones: 81 & 82

STATIONERY

MELROSE, Linen Finish 50c
CARLYLE, Hand Made 50c
ELEGANTE, Linen or Vellum Finish 50c

First Aid Supplies

First Aid Kits, Bandages, Adhesives, Gauze, Etc.
Let us refit your old kits

KLENZO Shaving Cream and Talc
Special at 50c

Parke, Davis Toiletries

COLD CREAM (Cleansin) 35c
VANISHING CREAM 35c
ALMOND HAND LOTION 35c
PINE TAR SHAMPOO 35c
Something New

Instal This Radio in Your Boat

Radio as you ride
Simple to operate as an A.C. Set
Only $59 Complete

The new VICTOR *Automobile* RADIO

All in one unit . . . *and no batteries to buy!* That's only part of the story of the most remarkable auto radio ever built, Victor M-34. It's a super-heterodyne with dynamic speaker, tone control and automatic volume control. Call on us and ask for a demonstration of this outstanding value—$59, complete.

Chassis, Speaker and "B" Battery Eliminator all in ONE unit

Remote Control

McRae Bros. Ltd

For Your Health
Chiropractic
Ultra Violet Rays
Intra Red Rays
Massage
All at Reasonable Prices
W. C. ASPINALL D.C.
(Chiropractor)
Green 241 Phones Green 549
Exchange Block

The **AUCTIONEER**
Packing—Crating—Wrapping
& General Furniture Repairs
List your goods with me
Phone—Black 120
GEO. J. DAWES

UNION STEAMSHIPS LIMITED

Steamers leave Prince Rupert for Vancouver:—
T.S.S. CATALA EVERY TUESDAY, 1:30 P.M.
Via Ocean Falls and Waypoints, arriving Vancouver Thursday afternoon.
T.S.S. CARDENA EVERY FRIDAY MIDNIGHT
Arriving Vancouver, Monday A.M.
Weekly sailings to Port Simpson, Alice Arm, Anyox, Stewart and Naas River points, Leave Prince Rupert Sunday, p.m.
Further information regarding all sailings and tickets at —
PRINCE RUPERT AGENCY: Third Avenue. Phone 568

LOCAL NEWS NOTES

We buy anything in gold. Premium prices. Max Heilbroner.

Norman Fraser, well known mining man, sailed yesterday afternoon on the Catala for a business trip to Vancouver.

E. G. Dodimead of Triple Island lighthouse near here was a visitor at the Vancouver Province radio broadcasting studio in Vancouver Monday night.

Mrs. A. J. Downing, who has been a patient in the Prince Rupert General Hospital for the past ten days, left on Monday night's train for her home at Seaton near Smithers much improved in health.

Rev. P. M. Fosse, pastor of St. Paul's Lutheran Church, sailed yesterday afternoon on the Catala for Everett, Washington, being called there on account of Mrs. Fosse, who has been ill for some time, taking a turn for the worse.

On a regular voyage from Vancouver via Queen Charlotte Island points, C.N.R. steamer Prince John, Capt. Edward Mabbs, arrived in port at 5 o'clock this morning with passengers, mail and freight. The vessel will be here until 10 o'clock Friday night when she will sail on her return south over the same route.

Rev. Mrs. S. V. H. Redman and son, Donald, arrived on the Prince Rupert this morning from Vancouver to attend the sessions of the Prince Rupert presbytery of the United Church convening in this city this afternoon. They will proceed to their home at Hazelton on Friday afternoon's train. Mr. Redman is secretary of the Presbytery.

T. N. LePage and H. S. Meadows were welcomed as new members of the Prince Rupert Gyro Club at the regular weekly luncheon of the club yesterday. Guests were James Douglas, Lee Gordon, W. D. Vance, L. H. Haworth, William Lambie and J. E. Wickett. Capt. Fogarty entertained the gathering with card tricks and funny sories, being introduced by Frank Dibb. Past President William Cruickshank was in the chair.

St. David's tea Mrs. Houston's home, 6th Ave. West, tomorrow, March 1 from 3 to 6.

E. and J. Christiansen of Queen Charlotte City are visitors in the city, having arrived from the Islands on the Prince John this morning.

Arvid Johnson was committed for trial by Magistrate McClymont in city polce court yesterday afternoon on a charge of unlawfully wounding Alex Salmannen in an alleged stabbing affray late one night last week at the Post Office corner.

M. Pearson, Eastern Canada representative of the Vancouver Sun, who has been on a business trip to Vancouver, arrived in the city from the south on the Prince Rupert this morning and is proceeding by this afternoon's train to his headquarters in Toronto.

Mrs. Simons returned to Crescent Inlet, Queen Charlotte Islands, on the Present trip of the Prince John after a visit in Vancouver. Mrs. Simons is a sister of Mrs. John R. Morgan and her husband is in the employ of the Morgan Logging Co at Crescent Inlet.

Dr. and Mrs. H. C. Wrinch of Hazelton arrived in the city from the interior on last night's train to attend the sessions of Prince Rupert Presbytery of the United Church of Canada, opening here this afternoon. They expect to return to Hazelton Friday afternoon

Norman L. Freeman, local representative of the International Fisheries Commission, who has been spending the winter at Commission headquarters in Seattle, returned to the city from the south on the Prince Rupert this morning to take up his duties here for the season.

Mr. and Mrs. J. K. Gordon of Terrace, who have been spending several weeks on a holiday trip south in the course of which they travelled as far as Oregon, arrived in the city on the Prince Rupert this morning and will proceed by train this afternoon to their home in the interior.

Mrs. Robert Dowther, who has been on a business trip to Vancouver, returned to the city from the south on the Prince Rupert this morning.

Misak Aivazoff of Vancouver is paying a business visit to the city, having arrived on last night's train via Jasper Park and interor points from the south.

C.N.R. steamer Prince Rupert, Capt. H. E. Nedden, arrived in port on time at 10 o'clock this morning from Vancouver, Powell River and Ocean Falls and will sail at 4 o'clock this afternoon for Anyox and Stewart whence she will return here tomorrow evening southbound.

S. J. Jabour, F. A. MacCullum, William Cruickshank, P. H. Linzey, W. M. Blackstock, Dr. R. G. Large and Mrs. G. H. Arnold have been named by City Commissioner W. J. Alder as members of the special committee to canvas for funds for the purchase of new books for the public library this year.

A. H. Robson has returned to duty as purser on the steamer Prince John on the Vancouver-Queen Charlotte Islands-Prince Rupert route after an absence of several months. Fred Coram, who has been relieving him as purser on the Prince John, has now transferred to the Prince Rupert as first assistant purser.

James Martin, well known pioneer merchant of Massett, who has been spending several months in California, arrived in the city on the Prince Rupert this morning and will proceed to the Queen Charlotte Islands on the Prince John Friday night. Mrs. Martin is remaining in California for some time yet for benefit of her health which is beginning to improve steadily

Thomas Louden, Pacific Coast superintendent of Canadian National Steamships, T. C. Workman and Alex Scott, underwriters' representatives, are here on business in connection with the repairing of the steamer Prince George at the local dry dock. They arrived on the Prince Rupert this morning from Vancouver and will sail tomorrow night on their return south.

Hotel Arrivals

Royal

Joe Willman, Usk; A. Bourgeois, C.N.R., Gordon H. Graham, Victoria; G. W. Churton and Roy H. Elliott, Vancouver.

Central

T. S. Umpleby, Vancouver; J. Austin, Victoria; J. Hayes, C.N.R.

Prince Rupert

Rev. Arthur Barner, Toronto; Edward Lee, England; Rev. W. H. Gibson, Bella Bella; F. C. Freeman and A. E. Perry, Port Simpson; A. L. McNaughton, M. Aivazoff, J. N. Browning, R. Kerr and A. G. Hopkins, Vancouver; Dr. and Mrs. H. C. Wrinch, Hazelton; R. Moore, Burns Lake; G. H. Tycho, Smithers; Mrs. S. G. Mills and Mrs. N. Sherwood, Terrace; V. L. Evans, Toronto; James Martin, Massett.

Announcements

Pioneer's Banquet March 9.

United St. Patrick's Tea, March 15.

St. Patrick's Supper and Concert March 17, Catholic Hall.

St. Peter's Church Sale April 19.

Moose Hall

Tonight—Moose Lodge meets 8 P.M.

Thursday—Basketball.

Friday—Dance under auspices Julius Welle's Orchestra, Admission 35c and 25c; buffet supper; everybody welcome

Saturday—Scotch dance.

FRESH MILK AND CREAM DAILY
VALENTIN DAIRY
Phone 657

Miner Found Dead On Trail Between Stewart and Mine

District headquarters of the provincial police here are advised of a diamond driller named McDonald having been found dead on the trail between Stewart and Big Missouri mine which is in bad condition, being covered with heavy snow. Constable Lance Potterton has left Stewart to investigate. Meantime, no particulars of the fatality have been received.

APPEALS ENTERED

Civic Assessments Being Contested In Courts by Thirteen Property Owners

Acting on behalf of thirteen property owners, mostly in the downtown business section, who claim over-assessment, J. T. Harvey has entered appeal in County Court here following the recent court of revision. The appellants are C. H. Orme, A. J. Prudhomme, W. J. Turner (San Francisco), Rogers Investment Co. (Vancouver), Joseph Garon, R. E. Moore, A. R. Markle (Vancouver), E. M. Emmerson and J. B. Hyde, E. Hyde and A. J. Rosslow, Robert Ross (Squamish), Yorkshire & Canadian Co. (Vancouver), N. M. McLean (Seal Cove waterfront) International Petroleum, Land and Trading Co., and D. Zarelli. This is the last day for filing court appeals against the city assessment.

The Daily News can be purchased at—
Post Office News Stand, 325 Granville St., Vancouver.
Karl Anderson, Prince George, B.C.
R. W. Riley, Terrace, B.C.
General Store, Anyox.
Smithers Drug Store, Smithers, B.C.

PRIVATE BILL NOTICE

NOTICE is hereby given that an application will be made to the Legislative Assembly of the Province of British Columbia at its next session by the Canadian North-Eastern Railway Company (formerly known as the Portland Canal Short Line Railway Company) for an Act extending the time for the completion of the lines of railway which the Canadian North-Eastern Railway Company was, by the "Portland Canal Short Line Act Amendment Act, 1911," and the "Canadian North-Eastern Railway Company Act, 1929," authorized to construct, and fixing the time for the completion of said lines and said branch lines.

DATED at Toronto, B.C., this 26th day of January, 1934.

R. C. CROWE,
Solicitor for Canadian North-Eastern Railway Company.

— S. R. S. —
'Tune in Topics' HIGH LIGHTS

WEDNESDAY
6:30 — John McCormick, KOMO.
7:00—Corn Cob Club, KOMO.
7:30—Can. Press News, CFCN.
8:30—California on Parade, KPO.

THURSDAY
6:00—St. David Soc. Annual Banq., Welsh Male Choir, CFCN, CRCV.
7:00—Hands Across the Border, CFCN, CRCV.
8:00—Foothills Revue, CFCN, CRCV.
9:00—Nit Wit Court, CFCN, CRCV.
9:30—Old Time Music, CFCN, CRCV.

FRIDAY
6:30—Melodic Strings, CFCN, CRCV.
7:00 — One Man's Family, KOMO.
8:15—Gilmore Circus, KOMO.
9:00—George Peaker, Organist, CFCN, CRCV.
10:00 — Ted Fiorito Orch., KOIN.

and Remember—We offer you a modern, efficient and reliable Radio Service
Superior Radio Service
Phone Blue 320; 336 2nd. Ave.
LOOK FOR THE TOWER

Surprise Party Last Evening

A delightful surprise party took place last night when between thirty and forty friends of Mr. and Mrs. Thomas McMeekin invaded their home, 341 Fourth Avenue East, the occasion being the twentieth anniversary of their wedding. They took possession and organized a bridge party, the winners being: ladies' first, Mrs. D. C. McRae; second, Mrs. Jack; men's first, Walter Vance; second, W. Wrathall.

Refreshments were served by the visiting ladies and a presentation was made to Mr. and Mrs. McMeekin of an afternoon tea set of Royal Doulton ware on behalf of the visitors by S. E. Parker who made a neat speech in doing so. The recipients replied and there was much merriment after which dancing was enjoyed until a late hour.

Central Hotel
American and European plan
Housekeeping Rooms
We Also Sell Coal That Gives Perfect Satisfaction
Phone 51

NEW ROYAL HOTEL
J. Zarelli, Proprietor
"A HOME AWAY FROM HOME"
Rates $1.00 up
50 Rooms, Hot & Cold Water
Prince Rupert, B.C.
Phone 281 P.O. Box 196

GALVANIZED WARE
We carry a complete stock of Galvanized Tubs, Wash Boilers, Garbage Cans and Pails

Round Galvanized Tubs ..... 50c to $2.50
Square Galvanized Tubs $1.50
Garbage Cans (On Wooden Legs) $1.90
Galvanized Wash Boilers $1.50
All Copper Wash Boilers $3.00

GORDON'S HARDWARE Phone 311 McBride St

Classified Ads

FOR SALE

BABY'S Crib, good condition. Reasonable price. Phone Red 345 50

SPECIAL— Roller Canaries. Singers and females, $4 and $5 pair. Ship any distance. W. Hutson, Rand Block.

FOR SALE 2 Gurney hotel ranges, cooking utensils, 1", 2", and 4½" iron pipe, 3 Gilchrist jacks, logging blocks. Armour Salvage Co. 52

FOR RENT

FOR RENT — Nicely furnished steam heated room close in. Harbor view. Phone Blue 53.

FOR RENT — 3 room furnished housekeeping apartment. Phone Red 444. tf

VERNON Apartments housekeeping rooms, newly renovated, 141 2nd Avenue, Phone Red 421.

WANTED

WANTED— a baker, middle aged, for work out of town. Must have experience in handling short orders. Apply Box 262, Daily News. tf

FOUND

FOUND string of Pearls. Owner can have same by proving ownership and paying for this advertisement. Daily News.

HAIRDRESSER

PERMANENT WAVING!
Cluster Curl; Latest Styles
NELSON'S BEAUTY SHOPPE

LAND REGISTRY ACT

Re: Certificate of Title No. 11346-I, to Lot 24, Block 33, Section 8, Map 923, City of Prince Rupert.

WHEREAS proof of loss of the above Certificate of Title issued in the name of Bert L. Clayton, has been filed in this office, notice is hereby given that I shall, at the expiration of one month from the date of the first publication hereof, issue a provisional Certificate of Title in lieu of said lost Certificate, unless in the meantime valid objection be made to me in writing.

DATED at the Land Registry Office, Prince Rupert, B.C., this 15th day of February, A.D. 1934.

ANDREW THOMPSON,
Deputy Registrar.

GOVERNMENT LIQUOR ACT

NOTICE is hereby given that on the First Day of March next, the undersigned intends to apply to the Liquor Control Board for a Licence in respect of premises being part of the building known as Marmot Hotel, situate at the corner of Fifth and Columbia Streets, Village of Stewart, upon the lands described as Lot No. 13, Block No. 10, Map No. 905, Prince Rupert Land Registration District, in the Province of British Columbia, for the sale of beer by the glass or by the bottle for consumption on the premises or elsewhere.

Dated this 22nd day of January, 1934.

MARMOT HOTEL COMPANY LIMITED
per George I. Macdonald, Manager,
Applicant

GARDEN SEED

HAVE A GOOD GARDEN. Plenty of everything to eat fresh—and for winter. McFayden's Seeds cost so little and grow so much—3c. to 4c. per packet. Big Oversize Packets. New Crop, Fresh, Tested Seeds. Over 150,000 satisfied customers last season. Investigate. CLIP THIS AD and get Large Packet Beautiful Flowers FREE—or send 25c. for 10 Big Packets regular vegetables with Splendid Coupon good for 25c. on first order. (Coin preferred; stamps accepted.) McFayden Seed Co., Princess and Market Sts., Winnipeg, Man. 66

TRANSFERS

GARDEN Soil $2.50 a load. Cameron's Transfer. Phone 177. tf

PAINTERS

PAINTING and Paperhanging Moller, Phone Red 802

IN PROBATE

IN THE SUPREME COURT OF BRITISH COLUMBIA
IN THE MATTER OF THE "ADMINISTRATION ACT"
— and —
IN THE MATTER OF THE ESTATE OF DONALD LEVERNE McNEILL, DECEASED

TAKE NOTICE that by order of His Honor, W. E. Fisher, the 26th day of July, A.D. 1933, I was appointed Executrix of the estate of Donald Leverne McNeill, deceased, and all parties having claims against the said estate are hereby required to furnish same, properly verified, to Messrs. Patmore & Fulton, Solicitors, Prince Rupert, B.C., on or before the 20th day of March, A.D. 1934, and all parties indebted to the estate are required to pay the amount of their indebtedness to the said firm forthwith.

OLYMPIA JOSEPHINE McNEILL,
Executrix.
c-o, Messrs. Patmore & Fulton,
Barristers,
Prince Rupert, B.C.

Dated the 16th day of February, A.D. 1934.

Prince Rupert DRY DOCK AND SHIPYARD
Operating three Dry Docks
Total capacity 20,000 tons
Shipbuilders and Ship Repairers for Steel and Wood Vessels
Iron and Brass Casting
Electric and Acetylene Welding
50-ton Derrick for Heavy Lifts
Sawmill and Mining Machinery Repaired and Overhauled

A Message to FISHERMEN

We have a big assortment of
Goodrich and Miner Rubber Boots
at very reduced prices. Before buying rubber goods be sure you see these. We have the famous
BLACK DIAMOND RUBBER SUITS FOR FISHERMEN
$5.95
Why Pay More?

SPECIAL
Rubber Boots, ¾-Length, Miner's & Goodrich per pair **$4.25**

Before going out Fishing
See that you are outfitted right and at the right price. We have a complete line of fishermen's goods. We have bought a big stock of Caribou brand and can outfit you from head to foot.

Shirts and Underwear a Specialty
You can't go wrong on these goods and the prices are so low that if you see them you will simply have to buy from us.

MONTREAL IMPORTERS

WAS GREAT COMPOSER

Unable to Take Regular Lessons in Youth, Sir Edward Elgar Virtually Taught Himself

The three oratorios—"The Dream of Gerontius," "The Apostles," and "The Kingdom"—of the late Sir Edward Elgar, celebrated British composer, who died at Worcester late last week, are said to be unique in modern British music and contain many of the composer's English characteristics which made his work appeal to the music lovers of his generation. The cantatas "King Olaf" and "Caractacus" as well as the "Pomp and Circumstance" marches were outstanding among his works. Equally as well liked were his other masterpieces "The Two Symphonies" and "The Two Concertos" for violin and cello and "The Enigma Variations." "Salut d'Amour" and "Chanson de Nuit" were trifles which won great popularity.

Sir Edward was made "Master of the King's Musick," a post corresponding to that of poet laureate in the realm of literature in 1924, and retained that honor until his death.

In addition he was an Honorary Freeman of the City of Worcester, the recipient of many degrees and honors from continental musical academies. He was a Doctor of Music of Yale University and a Doctor of Laws of the Western University of Pennsylvania.

He was made a Knight of the British Empire in 1904.

Sir Edward was born June 2, 1857, at Broadheath, England, almost in the shadow of the famous Worcester Cathedral. His father was an organist at the Roman Catholic Church at St. George's in Worcester. Sir Edward was the eldest of seven boys and girls.

Although musically inclined from his earliest youth, Sir Edward was unable to take regular lessons and virtually taught himself to play on various instruments.

Strangely enough, England's future musical genius first became a director of an orchestra in an insane asylum composed of attendants.

In 1885 he married Major General Sir Henry Gee Roberts' daughter, Carolina Alice, who aided him in his musical work. She died in 1920.

TWO DRAMA FILMS HERE

Strong Double Bill Being Presented At Capitol Theatre This Mid-Week

A novel and elaborate mystery drama "Wax Museum" and a delightful dramatic romance "Beauty For Sale" are the feature pictures of a rather unusual double bill which is being presented at the Capitol Theatre here this mid-week.

Striking a new and radically different note, "The Mystery of the Wax Museum" is the story of a gentle gifted but crippled Russian sculptor engaged in the creation of a group of wax statues that will startle the world when his museum opens. A series of strange, inexplicable crimes throws the metropolis into an uproar. The police and press take up the hue and cry and a young newspaper woman is called upon to solve single-handed the baffling mystery. Lionel Atwill plays the sculptor; Glenda Farrell, the newspaper reporter; Frank McHugh, the driving editor, and Fay Wray has the romantic lead.

"Beauty For Sale" is a daring, modern story of the intimate lives of three girls—Madge Evans, Florine McKinney and Una Merkel—and the marital drama of a lawyer, Otto Kruger, and his fluttery wife, Alice Brady. Others in prominent parts are May Robson, Phillips Holmes and Eddie Nugent.

Wednesday & Thursday
TWO SHOWS—7 & 8:20
Admission—15c & 50c

THE NEW CAPITOL ENTERTAINMENT

FRIDAY & SATURDAY
"SITTING PRETTY"

WORKING GIRLS BY DAY — WORKING MEN BY NIGHT
"BEAUTY FOR SALE" (7 & 9:45)
A Comedy Romance with Madge Evans, Alice Brady, Una Merkel, May Robson. A M-G-M Release
"THE MYSTERY OF THE WAX MUSEUM" (8:20)
With Lionel Atwill, Fay Wray. A Warner Bros. Picture
PARAMOUNT NEWS

MACKENZIE'S FURNITURE

All Felt Mattresses (All Sizes) $7.25
All Feather Pillows $1.00

327 3rd Av., Prince Rupert, Phone 775

WHEN YOUR COAL BIN NEEDS REPLENISHING PHONE US

We have coals suitable for all your requirements and at prices to suit all purses.

PHILPOTT, EVITT & CO. LTD.
Phone—648

The Fish which made Prince Rupert Famous

"Rupert Brand"
SMOKED
BLACK COD

Prepared Daily By
Canadian Fish & Cold Storage Co., Ltd.
PRINCE RUPERT, B.C.

ECONOMY SPECIALS
STOCK UP YOUR PANTRY

PILCHARDS—Plain or Tomato Juice, 1's, 4 tins	25c
SOCKEYE SALMON—½'s 2 tins	35c
KING OSCAR SARDINES—3 tins	35c
HEINZ TOMATO SOUP—Medium, per tin	15c
HEINZ TOMATO SOUP—Small, 3 tins	27c
FELS NAPTHA SOAP—per carton	73c
LUX FLAKES—3 for	25c
PEARL WHITE SOAP—6 for	23c
FRY'S COCOA—½'s per tin	23c
FRY'S UNSWEETENED CHOCOLATE, ½-lb. pkg.	23c
EMPRESS TEA—Indo-Ceylon, good price, buy and save per lb.	40c

Fresh Fruits and Vegetables at Reduced Prices

MUSSALLEM'S Economy Store
"Where Dollars Have More Cents"
317-19 Third Avenue West
P.O. Box 575 Phone 18

INQUIRING INTO CRIME

Sensational Disclosures Expected at Probe Which is Being Held In St. Paul

ST. PAUL, Minn., Feb. 28:—A general investigation into crime conditions in this city was opened at the call of the mayor. The recent Adolph Bremer kidnapping brought to a head the evidence of such an investigation being necessary.

It is expected that the probe will result in sensational disclosures including the existence of collusion between the authorities and crime rings in connection with kidnapping and other illegal activities.

Vallees Are Still Engaging Courts

Rudy Does Not Want to be Sued Elsewhere Than in New York —Fay in California

NEW YORK, Feb. 28:—Rudy Vallee, noted crooner and orchestra leader, is seeking a court order which would enjoin his wife, Fay Webb Vallee, from instituting proceedings for divorce or separate maintenance elsewhere than in the state of New York. Mrs. Vallee will oppose such a move, it is understood, on the grounds that she is unable on account of ill-health to leave her home state of California.

JEAN HARLOW FILES SUIT TO GET HALF OF BERN'S ESTATE

LOS ANGELES, Feb. 28:—Jean Harlow, exotic screen star, has filed suit claiming half the estate of her husband, Paul Bern, moving picture executive, who committed suicide.

Advertise in the Daily News

MINIMUM WAGE ACT

At Present Ineffective But Victoria Is Planning to Arm it With New Teeth

Reply to Speech

Man Must Adjust Himself—C. C. F. Leader Heard

VICTORIA, Feb. 28: (CP)—The Minimum Wage Act had become ineffective with various regulations and the Speech from the Throne indicated new legislation affecting hours of work and minimum wages would be introduced with plenty of teeath, N. W. Whittaker, Liberal member for Saanich, declared in the Legislature debate in moving the address in reply to the Speech from the Throne.

Dr. J. A. Harris, South Okanagan, in sconding the reply, said that conditions throughout the world were a direct result of stubbornness and unwillingness of man to adjust himself to scientific advance.

Robert Connell, leader of the Co-operative Commonwealth Federation, was heard.

Connell Motion Rejected

Without a show of hands, the Legislature turned down a motion by Mr. Connell that the debate be ended immediately.

Vancouver Man Dead of Injuries

Donald Beaton, Aged 53, Succumbs In Hospital After Being Hurt At Dollarton

VANCOUVER, Feb. 28:—Donald Beaton, aged 53, is dead here, having succumbed in a local hospital to serious injuries sustained in an accident at the sawmill at Dollarton.

Nudist Colonies On Puget Sound

Seattle Women's Organizations Are Alarmed—Legislation May Be Sought

SEATTLE, Feb. 28:—Women's organizations of Seattle are alarmed at the possibility of nudist colonies being established on the sunny shores of Puget Sound. Legislation may be sought to make such colonies illegal in this state.

Chicago May Be State in Itself

Talk of Metropolis Becoming Separated From Illinois—Legislation Sought

CHICAGO, Feb. 28: (CP)—Chicago may become the forty-ninth state of the Union. Legislation is to be sought whereby this city would become a state in itself, separate from Illinois.

J. J. Payne of Fraser & Payne returned to the city on the Prince Rupert this morning from a business trip to Vancouver.

The Letter Box

CORRECTS WRONG IDEA

Editor, Daily News:—

Allow me a little of your valuable space to correct Mr. Taylor's remarks about Fascism. The "Big Stick" may be all right in the transitional period of the dictatorship 1922-27, in which the Corporatives (Guilds) and all the new laws of the regime came into being.

On March 25, 10,500,000 members forming the Corporatives, base of the Corporative State in which all employers and employed are represented, will be called to elect their representatives to the Council of the Corporatives, and consequently parliament, which they will substitute.

Production, distribution and exchange of the entire nation will pass under the control of labor, capital and technique whose co-operation will be for national welfare.

The salient facts of the Corporative economy are: 1. Respect of the principle of private property, for it completes human nature; 2. The Corporative economy respects private initiative, which is essential to social progress.

The doctrine of the Corporative State is not to socialize production, or the management of all the individual's affairs and of all the business, but to claim for the state the right to regulate through the corporatives of employers and employed all the phases of production, distribution and exchange.

Corporativism organizes wealth in function of social needs, it does not believe in the principle of socialization of the means of production. If the principle that he who controls owns is true, why disturb the experienced executives operating industry?

Corporativism is a real co-operative of production, distribution and exchange of the national income. Mussolini is merely the Premier of Italy. The constitution recognizes no dictator.

V. BASSO-BERT.

TYPEWRITERS
For Sale or Rent
Rose, Cowan & Latta
Phone 234

COAL! COAL!
Our Famous Edson, Alberta and Bulkley Valley Coals are guaranteed to give satisfaction. Try a ton of No. 1 Bulkley Valley. We also sell Timothy Hay, Wheat Oats and Barley.
Prince Rupert Feed Co.
58 — Phones — 558

Advertise in the Daily News

"TILLIE THE TOILER" Tightening the Coils —By Westover.