Today's Weather

Prince Rupert — Snow squalls, light southeast wind; barometer, 29.60; temperature, 35; sea choppy.

The Daily News

NORTHERN AND CENTRAL BRITISH COLUMBIA'S NEWSPAPER

Tomorrow's Tides

High	3:22 a.m.	21.6 ft.
	15:15 p.m.	22.0 ft.
Low	9:24 a.m.	5.3 ft.
	21:46 p.m.	2.0 ft.

Vol. XXV., No. 14. PRINCE RUPERT, B.C., WEDNESDAY, JANUARY 17, 1934 PRICE: FIVE CENTS

PROVINCIAL LIBRARY 119 31 MAR 34

NEW INTEREST IN LOCAL PULP MILL

ARRANGEMENTS COMPLETED FOR COLD STORAGE PLANT

Eastern Owners of Timber In This District Are Negotiating for Establishment of Plant Here

Site in Prince Rupert Felt to be More Advantageous Than Interior—Outlook For Project Bright Again—Great Revival in Logging Industry

Eastern interests which hold extensive timber limits in the Kitsumkalum area and also on the Naas River are in communication with F. L. Buckley at present regarding the establishment of a pulp mill at Prince Rupert and prospects for the local project appear to be brighter at present than for some time, it is stated by Olier Besner who is in town from Vancouver on one of his periodical business visits here. These people had originally intended to ultimately locate such a plant in the interior, probably along the lower Skeena Valley, but they have now decided that Prince Rupert presents a much more strategic site in view of the easy accessibility to the interior timber, the ease with which waterborne shipments may be made from here and other advantages. Nothing definite has yet been settled upon, of course, negotiations being still in progress.

Mr. Besner brings reports confirming the great revival in the logging industry all along the British Columbia coast. Within the past few weeks no less than two thousand loggers have left for various camps to go to work, it is estimated. Before so very many weeks, it is expected that no less than one thousand loggers will be on the payrolls of the reopening Queen Charlotte Island camps alone.

There is a definite improvement in all lines of industry, reports Mr. Besner, and everyone is looking forward to a real good year in 1934

MANY DEAD IN TREMOR

Estimates Vary in Regard to Loss in Indian Earthquake

CALCUTTA, India, Jan. 17:—Reports still varied widely last night in regard to the loss of life and property damage resulting from the earthquake which shook all India on Monday with disastrous results.

From the foothills of the Himalayas in Northern India came reports of entire villages being devastated and laid in shambles with over a thousand persons dead, more thousands injured and tens, if not hundreds, of thousands homeless.

An official estimate last night placed the total dead in other parts of India at 124 but it appears certain that, by the time the check is complete, the mortal toll will be much in excess of this figure.

Fruit Growers Of Province Sitting

Annual Convention in Kelowna—President Hopes to See Full Unity

KELOWNA, Jan. 17:—The annual meeting of the British Columbia Fruit Growers' Association got under way here yesterday. The president, in his opening address, said that he hoped to see the day in the near future when all agricultural organizations of the province would be united so that they could speak with full authority on behalf of the farmers.

Today's Weather

Terrace—Snowing, calm, 28.
Aiyansh—Snowing, calm, 26.
Hazelton—Cloudy, calm, 22.
Smithers—Cloudy, calm, colder.
Burns Lake—Cloudy, calm, 17.
Stewart—Snowing, calm, 30.

Outlook For Halibut Good

"There is a much more optimistic tone in the east in regard to the fishing industry," states John Dybhavn who returned to the city on the Prince Rupert this morning from a trip to Eastern Canada and the United States. "There is every confidence that, by the time the fresh fishing season opens on March 1 this year, frozen stocks will have been cleaned up. This will create a healthy situation and, as a consequence, everyone identified with the industry is more hopeful."

Vancouver Wheat

VANCOUVER, Jan. 17: (CP)—Wheat was quoted at 66¼c on the local exchange yesterday.

NEW YORK SILVER

NEW YORK, Jan. 17: (CP)—Silver closed at 44⅝c per ounce on the local metal market yesterday.

Cold in North; Warm in South

Sixty-Five Below Recorded in Fairbanks, Alaska—80 Above in Los Angeles

According to radio weather reports last night, there was a variation of 145 degrees in temperature between Fairbanks, Alaska, coldest place to be recorded yesterday at 65 below, and the warmest, Los Angeles with 80 above. Dawson reported 56 below, Seattle and Portland, 56 above, and San Francisco and Nanaimo, 52 above.

Gold Stocks In London Reacting To American Plan

LONDON, Jan. 17:—Australian and South African gold stocks made substantial gains in yesterday's trading in London undoubtedly in response to President Roosevelt's gold program in the United States.

Funeral Notice

The funeral of the late E. H. Mortimer will take place Thursday afternoon at 2 o'clock from St. Andrew's Cathedral. No flowers by request.

Pattullo Requests Revision Of Liquor Duty, Taking Over P. G. E., Better B. C. Deal

OTTAWA, Jan. 17: (CP)—Unemployment relief and all associated phases of this social problem promise to be the main theme of the Dominion-provincial conference which opened behind closed doors here today. The nine provinces are well represented but British Columbia has the largest delegation.

Premier Pattullo of British Columbia placed three additional items on the agenda—moving for a revision of the excise and customs taxes on liquor, absorption of the Pacific Great Eastern Railway by the Canadian National and appointment of a Royal Commission to inquire into the fairness of treatment of British Columbia as compared with that accorded other provinces at the hands of successive Dominion governments.

Tragic Scene Aftermath of Wreck

In the mortuary chapel, improvised in the railroad station at Lagny, France, row on row of white coffins met the gaze of President Le Brun of France (leading), and other officials, when they came to mourn the victims of the most horrible train crash that France has ever known. A blanket fog, and frail wooden cars, caused the snuffing out of 175 lives, and the injuring of more than 100 more, when the crack Paris-Strasburg flier, travelling at 65 miles an hour, crashed into and plowed through the frail bodies of the coaches of the Paris-Nancy Express. Both trains were crowded with holiday seekers.

Many Drowned At Singapore

SINGAPORE, Jan. 17: (CP)—One hundred and fifty-six Chinese trying to smuggle themselves into Singapore were drowned yesterday when an overloaded junk sank near Cheribon, Java. Twenty-eight others died of suffocation and other causes during the storm. Sixteen survivors were arrested.

WILL VISIT AUSTRALIA

Youngest Son of King and Queen Will Go "Down Under" Late This Year

LONDON, Jan. 17—Prince George, youngest son of King George and Queen Mary, will pay a visit to Australia late this year, it was announced yesterday.

Staff Sergeant and Mrs. Alex McNeill, who have been holidaying in Vancouver and Victoria for the past month, returned to the city from the south on the Prince Rupert this morning.

EXPIRES ON SHIP

Minister of Fisheries For Newfoundland Dies While on Way To Canada For Treatment

ST. JOHN'S, Nfld., Jan. 17:—Enroute to Canada for the purpose of receiving treatment at the hands of specialists, Dr. John Stone, minister of fisheries for Newfoundland, was found dead yesterday in his cabin aboard the steamer Belle Isle, according to wireless advices received here.

Officials Here In Connection With Ship Job

Here in connection with the repair job at the local dry dock on the steamer Prince George following her recent stranding near Anyox, Thomas Louden, superintendent of Canadian National Steamships, Vancouver; Albert Farrow, steamboat inspector, and S. F. Boomer, Lloyds surveyor, arrived in the city on the Prince Rupert this morning from Vancouver. They expect to return south on the same steamer tomorrow night.

The Prince Rupert this morning also brought north five steel workers who will be employed on the Prince George job.

Miss Florence Smith, who has been on a vacation trip to Vancouver and Victoria, returned home on the Prince Rupert this morning.

Work On Waterfront Project To Commence In Very Near Future

Dispatch From Vancouver Bears Out Announcement Made Here Couple of Weeks Ago By M. P. McCaffery

VANCOUVER, Jan. 17: (CP)—M. P. McCaffery announced here today that financial arrangements had been completed for the construction of a cold storage plant in connection with an ice-making plant which he has already installed at Prince Rupert. Work on the new project will commence within a few weeks.

The above dispatch is in line with an announcement made two or three weeks ago by Mr. McCaffery to the Daily News. Local halibut boat owners and fishermen have agreed to become interested in the project and have placed a co-operative fund at Mr. McCaffery's disposal. Mr. McCaffery is at present in Vancouver on business in connection with the undertaking.

PLANT IS REOPENING

Reduction of Herring to Be Resumed at Tucks Inlet

Thomas Anderson, manager of the Tucks Inlet reduction plant here for Nelson Bros. Fisheries Limited, arrived in the city on the Prince Rupert this morning from Vancouver and will be immediately starting preparations for the reopening of the local plant on reduction of herring, the run of which is expected to commence by the middle of next month. Both herring meal and oil will be produced, the market for these commodities being considerably improved.

It will be the first time in two or three years that the local plant has operated on herring.

VESSEL IN DISTRESS

British Ship Cape Cornwall, Bound From Vancouver to Shanghai, Leaking Badly

YOKOHAMA, Japan, Jan. 17:—Reporting that she was leaking badly, the British freighter Cape Cornwall, with crew of forty on board, was sending out distress signals from off the Japanese coast last night. Rescue vessels were being rushed to her assistance but fears were expressed that the vessel may have met with disaster, nothing having been heard since the original wireless messages which said water was entering the engine room.

The Cape Cornwall cleared from Vancouver on December 28 for Shanghai with three million feet of lumber and 2000 tons of wheat. Her position is estimated to be 3000 miles due west of Vancouver.

N. M. McLean, Seal Cove boat builder, returned to the city on the Prince Rupert this morning from a brief business trip to Vancouver.

BOAT WAS DESERTED

Fears Entertained For Safety of Master and Cook of Fishing Vessel on West Coast

VICTORIA, Jan. 16: (CP)—The provincial police cruiser P. M. L. 7 left Victoria this morning for Maparti Inlet on the West Coast of Vancouver Island where the fishing boat Restless has been found anchored about a mile and a half off shore with no sign of the master, Emil Coleman, or crew. The boat was half filled with water and loaded guns were found on deck. Stale food found in the cabin indicated that the vessel had been deserted for about a fortnight.

The Restless was found by the United States halibut boat Eclipse which advised the steamer Princess Maquinna which in turn wirelessed the Department of Marine here.

TO ATTEND PARLIAMENT

Olof Hanson, M.P. For Skeena, and Mrs. Hanson Leaving City Today For Ottawa

Olof Hanson, M.P. for Skeena, and Mrs. Hanson are leaving on this afternoon's train for Ottawa where Mr. Hanson will attend the session of Parliament opening towards the end of next week.

Mr. Hanson, who expects to be away for the better part of six months, states that he has a budget of many matters to take up affecting almost every department in the government structure. The large riding of Skeena takes in an ever increasing variety of questions.

BLACK SAND GOLD MINING TO RESUME ON KODIAK ISLAND

SEWARD, Alaska, Jan. 16: (CP)—Plans for resumption of black sand mining for gold along the beaches of Kodiak Island in the spring were announced yesterday by George Strand, veteran gold miner. He said that gold bearing embankments there averaged as high as $15 per cubic yard in values.

THE DAILY NEWS.
PRINCE RUPERT - BRITISH COLUMBIA

Published Every Afternoon, Except Sunday, by Prince Rupert Daily News, Limited, Third Avenue

H. F. PULLEN - - - Managing-Editor

SUBSCRIPTION RATES

City delivery, by mail or carrier, yearly period, paid in advance	$5.00
For lesser periods, paid in advance, per week	.10
By mail to all parts of British Columbia, the British Empire and United States, paid in advance, per year	3.00
By mail to all other countries, per year	9.00

Editor and Reporters' Telephone 86
Advertising and Circulation Telephone 98
Member of Audit Bureau of Circulations

DAILY EDITION Wednesday, Jan. 17, 1934

DOMINION ELECTION

Political prophets seem to differ as to when they expect the next federal election to take place. It does not have to be held this year but the general opinion seems to be that Premier Bennett will make an appeal to the country not later than next summer. A short session followed by an election is the view of a close-up observer but a writer in MacLean's Magazine suggests a rather long session followed by an election.

It has been suggested that the recent quick trip to the coast of Premier Bennett was for the purpose of getting the sense of the west in regard to when an election should be held. There were matters to discuss which could not be put to writing. When not publicly engaged, the Premier was making contacts which would be useful to him and to the Conservative party in the next campaign.

It is much too early to discuss what will happen when the election takes place. So many factors will enter into the contest that it would be foolish to make predictions. Also it would be unwise at this juncture to try to precipitate a state of political turmoil when we have only just issued from a big provincial battle. All that can be predicted is that the coming session of the House will be a rather spectacular one, with both sides trying to make political capital but with Prince Rupert's member carrying on in his own quiet way, not worrying about the future in the least but accepting the problems as they come up from day to day and trying to serve his constituents and the country in the best way he knows.

To Get Crack at Primo's Title

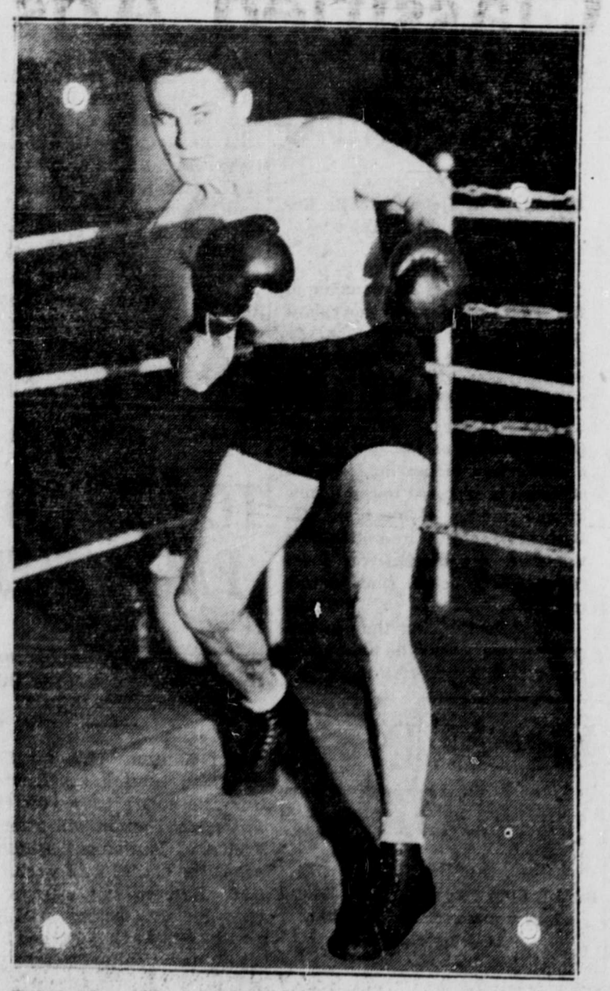

Tommy Loughran, popular heavyweight ring veteran, who will face Primo Carnero of Italy in a 15-round championship battle in Miami, Florida, on February 22. Tommy has started training, and will continue until the bout, only taking time out to make the trip to Miami on January 22.

WHEN YOUR COAL BIN NEEDS REPLENISHING PHONE US

We have coals suitable for all your requirements and at prices to suit all purses.

PHILPOTT, EVITT & CO. LTD.
Phone—648

'SPORT'

ACE BAILEY GOING HOME

Injured Hockey Star Leaves Boston And is Departing For Toronto Today

BOSTON, Jan. 17:—Irvin (Ace) Bailey of the Toronto Maple Leafs National Hockey League team was sufficiently recovered yesterday from serious injuries he sustained several weeks ago in an accident on the local ice, when his skull was fractured as a result of being tripped, to leave hospital yesterday and left today for his home in Toronto.

"I am feeling fine," declared Bailey. His hockey playing days are, however, believed to be definitely over.

Saskatoon Hockey Team Scores Win Over Stockholm

STOCKHOLM, Sweden, Jan. 17:—The touring Saskatoon Quakers amateur hockey team defeated a representative team of Stockholm by a score of six to nil in a game played here last night.

FIVE GAMES ARE PLAYED

Empress Leading to Date Over Elks In Billiard League Fixture With One Match to Go

Empress took an aggregate lead of 956 to 872 over Elks as a result of the playing of five out of six games in last night's Billiard League fixture, individual scores being as follows:

A. Donald, Empress, 200; C. P. Balagno, Elks, 190.

M. M. McLachlan, 200; Harry Menzie, 167.

M. E. Young, 200; E. Morris, 160.

Pete Pritchard, 200; John Bulger, 155.

Frank Aldridge, 156; J. Doherty, 200.

The sixth game between W. E. Williscroft, Empress, and William Stuart, Elks, was postponed.

Billiard Averages

	G.	Ttl.	Ave.
D. Brown (G)	7	1400	200
S. D. Macdonald (G)	2	400	200
M. McLachlan (Em)	2	400	200
J. Judge (CL)	1	200	200
J. Sutherland (Emp)	5	989	198
P. Pritchard (Em)	8	1572	197
J. May (G)	7	1369	196
Roy Fo g (E)	2	386	193
C. P. Balagno (Elks)	8	1538	192
W. Williscroft (Emp)	5	959	192
C. Baptie (CL)	7	1334	191
G. P. Tinker (CL)	7	1329	190
J. Doherty (Elks)	6	1111	185
M. M. Lamb (CY)	5	922	184
F. Aldridge (Em)	8	1450	181
E. Batt (G)	7	1270	181
G. Howe (G)	6	1083	181
C. Youngman (CL)	7	1245	178
J. Bulger (Elks)	8	1412	177
W. Stuart (Elks)	7	1232	176
A. Donald (Emp)	8	1400	175
W. E. Hutson (G)	5	866	173
W. Rance (CL)	1	172	172
B. Morgan (G)	7	1195	171
J. Saunders (Elks)	7	1216	169
L. Raabe (Emp.)	1	166	166
H. Menzie (Elks)	8	1308	164
M. E. Young (Em)	8	1290	161
E. Morris (Elks)	1	160	160
A. Harvey (CL)	6	932	155
A. Beale (Emp)	2	305	153
A. Harvey (CL)	5	754	151
W. Lambie (Elks)	2	287	144
A. Zadaroski (G)	1	138	138

Hunters! Sportsmen!

Have your trophies mounted by an expert. Bear rugs mounted in any style. Game heads a specialty. All work guaranteed first class.

FURS MADE UP
Write For Prices
E. Dix, Taxidermist
Terrace, B.C.

TILDEN IS NOW AHEAD

Wins Over Vines at Providence to Go One Up in Professional Tennis Tour

PROVIDENCE, R.I., Jan. 16: (CP) —William T. Tilden II went one up over Ellsworth Vines, young Californian, in their professional tennis tour of eastern cities here yesterday in straight sets 7-5, 6-3, 8-6.

Tilden has so far won three matches and Vines, two.

RESULTS IN BADMINTON

Prince Rupert Club Leading A Division and Rupert East, B Division

Standings as a result of Monday night's inter-club badminton play are as follows:

A Division	
Rupert	52
C. N. R.	41
Skeena	30
B Division	
Rupert East	58
Rupert No. 1	47
C. N. R.	47
Skeena	42
United Church	32
Rupert No. 2	25

Hockey Scores

Toronto 7, Ottawa 4 (overtime).
Chicago 5, Montreal 6 (overtime).
New York Rangers 1, New York Americans 2.
Canadiens 0, Boston 4.

Hockey Standings

International Division	W.	D.	L.	F.	A.	P
Toronto	16	5	4	92	44	37
Canadiens	10	4	12	45	52	24
Montreal	8	6	11	48	65	22
Americans	8	6	12	56	74	22
Ottawa	7	5	14	55	70	19
American Division						
Chicago	11	6	8	44	34	28
Rangers	11	6	8	46	51	28
Detroit	12	3	9	50	55	27
Boston	9	3	14	51	62	21

Cribbage Standing

	G.	F.	A.
Moose	2	30	24
Prince Rupert Hotel	2	28	26
Oddfellows	2	28	26
Empress	2	26	28
Elks	2	26	28
Canadian Legion	2	23	31
Musketeers	1	15	12
Grotto	1	13	14

CRIBBAGE

January 22—Canadian Legion vs. Grotto, Moose vs. Musketeers, P. R. Hotel vs. Empress, Oddfellows vs. Elks.

1934

It's Time to Replace the Hard Worked
TUBES
In Your Radio

Don't Take Our Word For It
See Them Tested
At No Cost to You

Kaien Hardware
A Satisfactory Place to Shop
PHONE: 3

Would You Believe That They Ski on Desert Sands?

The younger set knows how to mix many things but who ever thought that the very fair set would mix summer with winter and go skiing on the desert? A number of society girls who are sojourning in California refused to be denied their favorite winter sport, yet they hated to give up the warm sun-bathing and swimming. So a group, headed by Miss Dolly Newmire, organized the Palm Springs Sand Ski Club, and utilized the huge shifting sand dunes for their ski runs. Of course the sand slides cannot approach the speed of the snow courses, but with strips of tin tacked to the bottom of their skis they glide along at a fair clip, with a maximum amount of bare-skin exposed to the desert sun. This shows a remarkable scenic shot as a group of the girls neared the top of one of the huge sand slides on their initial attempt at sand skiing

CHURCH IS IN SESSION

Annual Congregational Meeting—Officers Are Elected

The annual congregational meeting of First Presbyterian Church was held on Monday evening in the Church Hall, Rev. W. D. Grant Holdingworth, the pastor, presiding. The reports presented by the various departments and organizations of the church showed that the past year had been one of the most encouraging in the history of the congregation.

The following officers were elected:

Congregational Secretary, W. W. C. O'Neill.

Congregational Treasurer, H. M. Foote.

Auditor, W. D. Vance.

To the Board of Managers—W. M. Blackstock, Geo. Munro and H. Calderwood.

A hearty vote of thanks was accorded all officers and workers whose united efforts had made the past year's work so successful.

Refreshments were served by members of the Women's Auxiliary and a pleasant social hour was spent before the meeting terminated.

BASKETBALL

January 18—Grotto vs. C.N.R.A.; Warriors vs. High School; Cardinals vs. Comets; Flashes vs. Scouts.

Another Test Run

The Socony-Vacuum Corporation of New York conducted a test run of many makes of cars on a route through the Peace River Country, Alberta, touching at Edmonton, Saskatoon, Moose Jaw, Regina, North Portal and down through the United States and on into Mexico. The leading car was a Ford V-8 Fordor, owned by the Socony-Vacuum and bringing up the rear was a V-8 Cabriolet which was driven by the Secretary of the Expedition.

Included in the tour were a Chevrolet, Buick, Oldsmobile, LaSalle, Cadillac, two Pierce Arrows, G. M. C. truck, Studebaker, Pontiac, and other makes, as well as two Fords.

It is interesting to note that it was reported on the arrival of the caravan at Edmonton from the Peace River Country that the V-8's were the only units which made the round trip through mud without having to be towed. On a close check we find one of the V-8's travelled ten continuous hours in low gear, the temperature never exceeded 140 degrees and gasoline consumption was one gallon to ten miles while running in low gear. All the other cars had boiling radiators and required repeated additions of water.

Ford

S. E. PARKER LTD.
Ford Dealers Third Ave. East

The AUCTIONEER
Packing—Crating—Wrapping & General Furniture Repairs
List your goods with me
Phone—Black 120
GEO. J. DAWES

For Your Health
Chiropractic
Ultra Violet Rays
Intra Red Rays
Massage
All at Reasonable Prices
W. C. ASPINALL D.C.
(Chiropractor)
Green 241 Phones Green 549
Exchange Block

Rose, Cowan & Latta
Have Moved their Stationery Stock and Fixtures from Third Ave. Store
Into the printing establishment in the Basement of the
Besner Block - Third Street
where they will carry an up-to-date stock of Commercial Stationery and Office Supplies

STORE OPEN A FEW DAYS YET

Many Bargains Left

Come in and Look Around

GEO. C. ARSENEAU

Men's Wear

Phone Black 114 • Second Avenue

Ormes Ltd.

The Pioneer Druggists

The Rexall Store Phones: 81 & 82

Writing Pad and Envelopes
Special at 25c

Mi 31 Dental Powder
and Klenzo Tooth Brush
Special at 49c

Jasmine Face Powder
and Jasmine Perfume (New Size)
Special at 59c

Sea Sun Chocolate Bars, 5c Each
This new bar contains the vitamins equal to one teaspoonsful of COD LIVER OIL

The Fish which made Prince Rupert Famous

"Rupert Brand"
SMOKED
BLACK COD

Prepared Daily By
Canadian Fish & Cold Storage Co., Ltd.
PRINCE RUPERT, B.C.

UNION STEAMSHIPS LIMITED

Steamers leave Prince Rupert for Vancouver:—

T.S.S. CATALA EVERY TUESDAY, 1:30 P.M.
Via Ocean Falls and Waypoints, arriving Vancouver Thursday afternoon.

T.S.S. VENTURE EVERY FRIDAY, MIDNIGHT.
Arriving Vancouver, Monday A.M.
Weekly sailings to Port Simpson, Alice Arm, Anyox, Stewart and Naas River points. Leave Prince Rupert Sunday, p.m.

SPECIAL WINTER EXCURSION RATE, ROUND TRIP, PRINCE RUPERT TO VANCOUVER, $32. (Meals and Berth included.)
On Sale Nov. 10 to Feb. 28, return limit March 31, 1934.

Further information regarding all sailings and tickets at —
PRINCE RUPERT AGENCY: Third Avenue. Phone 568

LOCAL NEWS NOTES

U. Church W.M.S. tea, Feb. 8.

R. W. Seelye of Seattle, who has mining interests in the Houston district, arrived in the city on the Prince Rupert this morning from the south and will proceed to the interior on this afternoon's train.

C.N.R. steamer Prince Rupert, Capt. H. E. Nedden, with a fair-sized list of passengers on board, arrived in port on time at 10:30 this morning from Vancouver, Powell River and Ocean Falls and will sail at 4 o'clock this afternoon for Anyox and Stewart whence she will return here tomorrow evening southbound.

The Prince Rupert Gyro Club, at its regular weekly luncheon yesterday, decided that the installation of 1934 officers, to be held on Tuesday evening of next week, would take the form of a stag dinner with C. C. Mills in charge of arrangements for the event. Peter Lakie was a guest at yesterday's luncheon.

John Dybhavn returned to the city on the Prince Rupert this morning from a trip East in the course of which he attended the annual meeting of the Biological Board of Canada in Ottawa and visited Montreal, New York, Chicago and other cities in Eastern Canada and the United States on company business.

Announcements

Burns' Banquet, Presbyterian Church Hall, January 25.

Elks' Dance, Friday, January 26.

United Choir Concert, Jan. 26.

Scotch Dance Seal Cove Parish Hall, January 26.

Prince Rupert Badminton Club dance, Elks' Home, Friday, February 2.

Annual St. Valentine dance, Cambrai Chapter, I.O.D.E., Feb. 14.

Advertise in the Daily News

MOOSE HALL

Wed. 17th — Moose Lodge meets. Election of officers.
Fri., 19th—Moose Dance.
Tues., 30th—Moose Bridge-Whist and Dance.
Feb. 5th—Boxing matches.
Basketball every Monday and Thursday evening.
Scotch Dance every Saturday evening.
Boost Prince Rupert Sport

SUMMIT MEAT MARKET
Moved from 6th. Ave.
Near Fulton St. to the Premises Formerly Used By Mussallem's Grocery
Fifth Ave. East

Full Line of Meats and Vegetables

Leg of Pork— per lb.	18c
Leg of Veal— per lb.	18c
Rump Roast of Beef— per lb.	15c
Pot Roast— per lb.	10c
Pork Sausage— 2 lbs.	25c
Liver, 1 lb. and Bacon, 1 lb.	30c

FRESH MILK AND CREAM DAILY
VALENTIN DAIRY
Phone 657

Charles Bocking, president and managing director of the Granby Co., is a passenger aboard the Prince Rupert today going through to Anyox on one of his periodical visits of inspection to the smelter town.

Making a lecture tour under Canadian Club auspices, W. G. Hodgson of Banff, Alberta, arrived in the city on the Prince Rupert this morning from the south and is giving a lantern slide lecture before the local Women's Canadian Club this afternoon on the subject of "Romance of the Rockies."

Ivan Adams of Massett is in the city for a few days returning from an extended visit to his grandfather, Rev. Sam Davis, at Ketchikan, Metlakatla and Hydaberg. Ivan is a son of Alfred Adams, the well known merchant of Massett. He will be returning home to the Queen Charlotte Islands on the Prince John Friday night.

MIX BUCKLEY'S WITH HONEY FOR THE KIDDIES' COUGHS OR COLDS

When kiddies need it most is the very time they "just won't take medicine" but they will take BUCKLEY'S MIXTURE eagerly if mixed with equal parts of honey.

How lucky this is for you because there's nothing half so good for children's coughs or colds as this fine old Canadian remedy. At the first sign of a cold, give the children Buckley's with honey, and you'll be amazed and delighted to see the immediate relief. You can give BUCKLEY'S MIXTURE with perfect confidence to the youngest child. It's so safe—so sure. With their colds as with yours It Acts Like a Flash—A single sip proves it. Play safe. Refuse substitutes. Buckley's Mixture is sold everywhere.

OFFICERS INSTALLED

Mrs. D. C. Stuart President of Presbyterian Women's Missionary Society For Year

Officers of the Women's Missionary Society of First Presbyterian Church were installed as follows yesterday afternoon following the regular monthly meeting:

President, Mrs. D. C. Stuart.
First Vice-President, Mrs. W. D. Grant Hollingworth.
Second Vice-President, Mrs. J. R. Morison.
Secretary, Mrs. B. R. Rice.
Treasurer, Mrs. D. C. McRae.
Supply Secretary, Mrs. Samuel Massey.
Home Helpers Secretary, Mrs. Thomas Carlyle.
Glad Tidings Secretary, Mrs. John Bremner.
Welcome and Welfare Secretary, Mrs. Robert Cameron.
Organist, Mrs. J. W. McKinley.

The installation ceremony was in charge of Rev. W. D. Grant Hollingworth, the pastor, who spoke appreciatively of the work of the society.

More than three fourths of the farm tractors used in Czechoslovakia are American machines.

Jones' Family
MEAT MARKET

Phone 957 Phone 957

Round Steak, 3 lbs. Onions, 4 lbs.	50c
Sirloin Steak, 3 lbs. Onions, 4 lbs.	50c
T-Bone Steak— per lb.	18c
Rump Roast of Beef— per lb.	15c
Lamb Chops— 3 lbs.	50c
Pork Chops— 3 lbs.	50c
Veal Chops— 3 lbs.	50c
Liver, 1 lbs. Kidney, 1 lb.	25c
Leg of Pork— per lb.	18c
Shoulder of Pork— 4 lbs.	50c

DOCTOR AT ESSINGTON

Resident Physician and Surgeon at Skeena River Village Requested of Authorities

A delegation representing the Special Indian Reserve organization of Port Essington and consisting of Louis L. Starr, Mark Bolton and Rev. J. T. Burchall was in the city yesterday to meet Indian Agent W. E. Collison and present a resolution requesting that, for the welfare of the population of the village of Port Essington, a resident physician and surgeon be permanently stationed there. The resolution, which the Indian Agent promised to forward to the proper quarters, arrangements being made temporarily for service from Port Simpson, was as follows:

"We, the members of the Port Essington Special Indian Reserve, at a special meeting called by the Port Essington Village President, Louis L. Starr, view with alarm the precarious state of the Indian people of Port Essington at this time.

"We are a group of about one hundred and sixty men, women and children who, since the departure from the United Church Hospital of Dr. Perry and his staff last August, have been left without medical assistance of any kind, our nearest doctor being at Prince Rupert which is difficult to reach because of the ice in the river during the winter months and the irregular train service over the Canadian National Railway on the north bank of the Skeena River. Up to last June the lack of medical service was to a certain extent supplied by Mrs. Smith, who acted as field matron. When she was sent to Tranquille Sanitarium as a patient we begged that a substitute or a successor be appointed but our re-request was not granted.

"This winter sickness of the nature of septic throat has been rampant in this community, some cases being so serious as to require the immediate removal of the patients to Prince Rupert for medical treatment while others should have had similar care but could not afford it.

Fortunately only three deaths have occurred among the Indian people but many are confined to bed in their homes where proper diagnosis, treatment and care are not available. This year, especially, our people are not able to purchase simple preventative drugs, nor, if they were, are they competent to diagnose nor prescribe the proper medicine required nor are they able to pay for suitable transportation of the patients to Prince Rupert for medical treatment.

"In view of the above, and to avoid what is rapidly assuming the proportions of an epidemic, we respectfully urge the Indian Department favorably to consider our petition that a doctor be stationed in Port Essington to look after the Indian people and that he take up residence at once if possible. We are confident that part of the expense of such a procedure could be covered by permitting the doctor to attend to the white and Japanese peoples here, for which service regular fees could be charged at discretion.

"We understand that recently a large sum of money was earmarked by the federal government for the purpose, among other things, of supplying the Indian peoples of Canada with proper medical attention and respectfully suggest that this service be rendered forthwith to the people of the Port Essington Special Indian Reserve, to be paid for out of the above fund."

Hotel Arrivals

Central

Cyril D. Morgan, A. J. Davis, T. McCann, F. Bainbridge and W. Drummond, Vancouver.

Royal

E. Snidal, Caspaco; E. Kenward, Winnipeg; W. J. Thompson, city; A. Bourgeois and B. Cheynedo, C.N.R.; A. F. Jackson, Vancouver.

Prince Rupert

A. D. Richardson, Mr. and Mrs. A. H. Webster, A. M. Myres, A. Farrow, S. F. Boomer, V. Ericksen, Frank McKee and Thomas Louden, Vancouver; A. C. Knigl. Vancouver; Miss A. Menzies, Hazelton, Mrs. T. J. Thornton and G. H. Tycho, Smithers.

Advertise in the Daily News

PRIZE WINNERS
IN MALKIN'S "CARE FOR TEA" CONTEST
$200 IN CASH PRIZES
has been distributed among the following:

FIRST PRIZE $100
Mrs. L. G. Macdonald, 4655 W. 3rd Ave. Vancouver, B.C.
SECOND PRIZE $50
Mrs. M. Haws, 3035 N. Lonsdale, N. Vancouver, B.C.
THIRD PRIZE $20
Mrs. O. Turner, 260 E. 16th Ave., Vancouver, B.C.

Twenty-Two Prizes of $2 Each

VANCOUVER, B.C.—Miss Ida M. Adler, 2057 W. 3rd; Mrs. N. Branston, 2660 Balaclava; Miss S. Butterworth, 950 Bidwell; Mrs. L. M. Dickson, 383 E. 35th; Mrs. E. Gillies, 1917 Commercial Drive; Mrs. W. C. McKenzie, 4307 W. 13th; Miss H. L. McLean, 950 W. 20th; Miss K. Peters, 4145 E. Hastings; Mrs. Edith Rive, 3657 W. 18th; Mrs. Roxborough, 936 Granville; Mrs. R. Steele, 2158 W. 6th; Miss Mary Walker, 1628 W. 49th; Mr. L. M. Welton, 2335 W. 15th; Mrs. B. G. White, 4550 Blenheim.
Mrs. L. Chernin, Notch Hill, B.C.; Mrs. J. U. Holt, 1742 Marine, W. Vancouver, B.C.; Miss Janet D. Hart, Hope, B.C.; Mrs. E. C. Kuhnert, Box 383, Cranbrook, B.C.; Mrs. E. Maylor, Blubber Bay, B.C.; Mrs. J. A. Quesnel, Lumby, B.C.; Miss Mercy Ramsden, Box 629, Nelson, B.C.; Mr. N. Wallace, 524 Sterling, Nanaimo, B.C.
In addition, 100 winners of consolation prizes have been notified by mail.

MALKIN'S BEST

The W. H. MALKIN CO. Ltd.

FURS WANTED
Trappers, Ranchers and Collectors
We want your Mink, Marten, Fishers, Wolves, Lynx, All Foxes, Otter and all your other furs to fill in our orders at once. Our prices can not be beaten. A trial shipment will convince you.
John Clones - Prince Rupert, B.C.
P. O. Box 367 Third Ave. & Sixth St. Phone 532

Coal Prices

Minehead Egg Coal	$12.50
Minehead Lump Coal	$12.50
Pembina Egg Coal	$12.00
Stove Coal	$11.50

Coal in Dry Shed and Delivered Dry
HYDE TRANSFER—PHONE 580

Classified Ads

FOR SALE

BABY Buggy, Singer Sewing Machine, nearly new. Snap. Red 720. tf

FOR SALE—Hot Air furnace, perfect condition. Phone Green 252. 14

SPECIAL— Roller Canaries. Singers and females, $4 and $5 pair. Ship any distance. W. Huston, Rand Block.

FOR SALE — Large circulating heater, store and window electric lighting fixtures and two show cases. Rose, Cowan & Latta. (tf)

FOR RENT

VERNON Apartments housekeeping rooms, newly renovated, 141 2nd Avenue. Phone Red 421.

HAIRDRESSER

PERMANENT WAVING!
Cluster Curl; Latest Styles
NELSON'S BEAUTY SHOPPE

TRANSFERS

CAMERON'S Transfer. Dry birch, cedar, jackpine. Furniture moving. tf

FOUND

FOUND—Keys in case. Owner may have same by calling at Daily News and paying for this advertisement.

PAINTERS

PAINTING and Paperhanging Moller, Phone Red 802

TYPEWRITERS
For Sale or Rent
Rose, Cowan & Latta
Phone 234

COAL! COAL!
Our Famous Edson, Alberta and Bulkley Valley Coals are guaranteed to give satisfaction. Try a ton of No. 1 Bulkley Valley. We also sell Timothy Hay, Wheat Oats and Barley.
Prince Rupert Feed Co.
58 — Phones — 558

IN PROBATE

In the Supreme Court of British Columbia in the matter of the "Administration Act"
and
In the matter of the Estate of Shinzo Takuma, Deceased, intestate

TAKE NOTICE that by order of His Honor W. E. Fisher, the 5th day of January, A.D. 1934, I was appointed Administrator of the estate of Shinzo Takuma, deceased, and all parties having claims against the said estate are hereby required to furnish same, properly verified, to me on or before the 8th day of February, A.D. 1934, and all parties indebted to the estate are required to pay the amount of their indebtedness to me forthwith.

NORMAN A. WATT,
Official Administrator,
Prince Rupert, B.C.
Dated the 8th day of January, A.D. 1934

C. N. R. Trains

For the East—
Mondays, Wednesdays and Fridays ..... 5:30 p.m.
From the East—
Tuesdays, Thursdays and Satur-

Prince Rupert
DRY DOCK
AND
SHIPYARD

Operating three Dry Docks
Total capacity 20,000 tons

Shipbuilders
and Ship Repairers
for Steel and Wood Vessels
Iron and Brass Casting
Electric and Acetylene Welding
50-ton Derrick for Heavy Lifts
Sawmill and Mining Machinery
Repaired and Overhauled

We accept City Script

Save 25 Percent on Footwear

Having purchased a large shipment of Sample Shoes and Rubbers from Leckies at away below manufacturers' prices we can outfit the whole family today at what it would cost for the man and woman alone elsewhere.

Prices Now Away Down

Rubbers and Strong Shoes are needed in this weather. Our prices for these are away down. We have them for men, women, misses and children. You might as well get the benefit of our low prices.

CUT RATE SHOE STORE

HAD GREAT TRIP NORTH

Kitkatla Choir Reports Successful Concert Tour To Ketchikan and New Metlakatla

Following a highly successful concert tour to Ketchikan and New Metlakatla, Alaska, the Kitkatla native choir, numbering forty-two persons under President Henry Collison and Conductor Henry Brown, was in Prince Rupert yesterday aboard the local halibut boat Margaret I., Capt. George Fritz, on its way home. The party arrived here Monday night and left today on its return to Kitkatla.

On January 5 the choir party left Kitkatla on the Margaret I., which had been chartered for the trip, and called at Prince Rupert enroute to Ketchikan, the party was met and welcomed by Mayor P. J. Gilmore. Two sacred concerts were given at St. Elizabeth's Church in Ketchikan, the choir rendering the cantatas "The King Cometh" and "The Promised Child" at the first; "The Wondrous Light" and "Immortality" at the second.

Leaving Ketchikan on January 8, the choir proceeded to New Metlakatla where the village band was to meet and play them into town. The Christian Endeavor Society tendered the visitors a banquet which was presided over by the mayor, Herbert Murchison. A concert was given in the Town Hall with the same anthems being rendered as at Ketchikan, an audience of over seven hundred persons being in attendance. A second concert was presented in Father Duncan's church on January 10 after which a banquet was tendered in honor of the visitors by Mayor Murchison.

The choir returned to Ketchikan on January 12 and the Ladies' Guild entertained the visitors. The Boys' Band played selections during the supper.

Leaving Ketchikan last Saturday, the Margaret I. was compelled, after battling terrific seas for six hours, to return to "The First City". Another start was made early Monday morning and Prince Rupert was reached safely that evening.

At both Ketchikan and New Metlakatla, the Kitkatlans reported that they received great receptions and the praise bestowed upon them was general, the conductorship of Henry Brown being highly acclaimed. Members of the choir, on leaving here, were looking for a "welcome home" reception at Kitkatla by the old-time choir.

Soloists in the party were Mrs. Flora Jackson, Mrs. Tillie Nelon and Mrs. Chester Nelson, sopranos; Mrs. Cora Ridley, alto; Solomon Brown and Chester Bolton, tenors; Joseph Innes, baritone, and Willie Ridley, bass. Instrumentalists were J. Jackson, clarionet, L. Innes, saxophone; C. Nelson, saxophone; Matthew Hill, baritone saxophone, and Norman Lewis organist.

FILM IS MUSICAL

"Moonlight and Pretzels" Mid-Week Feature on Screen of Capitol Theatre Here

"Moonlight and Pretzels," another of the series of backstage musical romances which have been proving so popular with moviegoers recently, comes to the Capitol Theatre here as the mid-week feature offering. The picture presents an imposing array of stage, screen and radio stars including Roger Pryor, Leo Carrillo, Mary Brian, Lillian Miles, Alexander Gray, Bernice Clair, Jack Denny and His Orchestra and others.

The story is that of a small-time vaudeville hoofer with ambitions to become a big-time song writer who finds himself stranded in a small up-state town in New York and the girl proprietor of a local music store who helps him out with a job. He goes to New York and scores a tremendous hit as a composer and the girl, who has meantime fallen in love with him, follows and takes a job in one of his shows. A pretty romance winds in and out of the tunesome music and colorful choruses. Eight popular song hits are featured.

Wednesday & Thursday
TWO SHOWS—7 & 9
Admission—15c & 50c

THE NEW CAPITOL ENTERTAINMENT Season

FRIDAY & SATURDAY
"TUGBOAT ANNIE"

SMASH MUSICAL HIT

"Moonlight and Pretzels"

(7:30 & 9:30)

With a Great Cast of Screen, Stage and Radio Stars
A Can. Universal Release

Six Big Song Hits — Gorgeous Girls — Radiant Romance
Lilting Laughter — Dance Specialities

Comedy—MORAN & MACK in "A PAIR OF SOCKS"
PARAMOUNT NEWS

MINK WANTED

Will pay as high as $15 for mink and $10 for ranch mink. These are needed to fill a big order. We are interested in all kinds of furs.

Prince Rupert Fur & Hide Co.
Wm. Goldbloom
The Old Reliable

WHIFFLETS

From the Waterfront

Captured by fishermen after a furious battle, a giant octopus was brought to St. John's recently from Dildo, Trinity Bay, and put in cold storage. Later it will be sent to the biologicial station at Bay Bulls. From the tip of its tail to the tip of its longest tentacle the monster of the sea measured 20 feet. The longest tentacle was 12 feet, the size of a man's arm at the base and resembling a two-inch rope until it broadens, the under side covered with suckers, then tapering to a point. In the middle of a mass of tentacles is a parrot-like mouth. The whole fish is pure white, and it is attracting much attention.

Joseph Hanna, Vancouver, Dies

VANCOUVER, Jan. 17: (CP)—Joseph J. Hanna, aged 74, president of Center and Hanna Ltd., well known local firm of morticians, died Monday off Cape Flattery aboard the steamer Santa Rosa enroute from Victoria to California where he was going to visit a daughter. Mrs. Hanna was with him at the time.

Mr. Hanna was a native of Ontario and came to this province 42 years ago, having been engaged in the undertaking business ever since his arrival. He is survived, besides his widow, by one son and one daughter.

The remains are being returned to Vancouver and the funeral will take place here.

MUSSALLEM'S SPECIALS

All Good Values

TERRACE APPLES— Mc. Red, 6 lbs.	25c
per box	$1.25
BLUE RIBBON BAKING POWDER 3-lb. tin	73c
5-lb. tin	$1.15
BULK COCOA—Rowntree's Don't miss this, 2 lbs.	29c
PUFFED WHEAT— per pkg.	13c
DINAMITE CEREAL— per pkg.	19c
TABLE FIGS— per lb.	17c
MIXED NUTS—No peanuts per lb.	19c
SWEET POTATOES— 4 lbs.	25c
SPRATT'S DOG BISCUITS per sack	27c
WHOLE GREEN PEAS— 4 lbs.	19c

MUSSALLEM'S Economy Store
"Where Dollars Have More Cents"
317-19 Third Avenue West
P.O. Box 575 Phone 18

Give Your Radio Tubes a Real Test!

Noisy, weak, distorted reception may be due to a single tube. Bring in all your tubes for testing. Watch the testing instrument and see for yourself. Tubes for all makes of radios listed. There is no charge.

McRae Bros. Ltd

NEW ROYAL HOTEL
J. Zarelli, Proprietor
"A HOME AWAY FROM HOME"
Rates $1.00 up
50 Rooms, Hot & Cold Water
Prince Rupert, B.C.
Phone 281 P.O. Box 196

Central Hotel
American and European plan
Housekeeping Rooms
We Also Sell Coal That Gives Perfect Satisfaction
Phone 51

— S. R. S. —

'Tune in Topics' HIGH LIGHTS

WEDNESDAY

6:00—The Lyric Trio, CFCN, CRCV.
6:30 — John McCormack, KOMO.
7:00 — Corncob Pipe Club, KOMO.
8:00—Melody Time, CFCN, CRCV.
9:00—Nitwit Court (Woodhouse and Hawkins), CFCN, CRCV.

THURSDAY

6:00—Chatham Kiltie Regimental Band, CFCN, CRCV.
6:30—Radio Theatre Guild Play (Waterloo), CFCN, CRCV.
7:00—Hands Across the Border (Exchange Program), CFCN, CRCV.
8:30—Foothills Revue, CFCN, CRCV.
9:15—Ballad Singers, KJR.

and Remember—We offer you a modern, efficient and reliable Radio Service

Superior Radio Service
Phone Blue 320; 336 2nd. Ave.
LOOK FOR THE TOWER

"TILLIE THE TOILER"

Two Heads Are Better Than One

—By Westover.

Second Choice