PROVINCIAL LIBRARY
VICTORIA, B.C.

Today's Weather

Prince Rupert—Cloudy, calm; barometer, 30.32; temperature, 44; sea smooth.

The Daily News

NORTHERN AND CENTRAL BRITISH COLUMBIA'S NEWSPAPER

Today's Tides

High	6:09 a.m.	19.4 ft.
	19:20 p.m.	15.5 ft.
Low	12:54 p.m.	6.4 ft.

Vol. XXV., No. 33. PRINCE RUPERT, B.C., SATURDAY, FEBRUARY 9, 1935 PRICE: FIVE CENTS

HUNDRED KETCHIKAN VISITORS HERE

PROVINCIAL LIBRARY
110
31 Mar 34

VANCOUVER CITY SOLICITOR AND CLERK LOSE THEIR JOBS

Excursion Party From "First City" Spending Week-End in Rupert

Normanna Chorus Members, Rotarians and Others Included in Group Headed by Mayor Gilmore—Special Entertainment Arranged

Prince Rupert is host today to ninety-four visitors from Ketchikan who are here with the Normanna Male Chorus party which will give a concert in the city tonight. Among the leaders of the group, which arrived this morning and will be here until tomorrow morning, are Mayor P. J. Gilmore of Ketchikan, John A. Johnso nand Charles Homan, president and conductor respectively of the Normanna Chorus, and Gust Olsen, agent of the Deep Sea Fishermen's Union. Men and women are about equally divided. The Chorus, said to be Alaska's outstanding musical group, consists of thirty-five voices. Following the concert tonight, two banquets will be held in honor of the visitors, one by the Sons of Norway and the other by the Varden Singers.

A party of eleven Rotarians is also here with the excursion, the weekly luncheon of the local club having been changed to today in order to entertain them. The visiting Rotarians are W. K. Spaulding, I. G. Pruell, George Beck, Frank Parrish (Seattle), A. W. Sundstrum, Dr. W. E. Peterson, A. M. Spaeth, Emery Tobin, Mayor Gilmore, J. E. Johnson and J. W. Mendenhall. While the Rotary luncheon was held today, there was a luncheon in the Knox Hotel for the wives of the visiting members, Mrs. Little, wife of J. J. Little, president of the local club, being in charge.

The complete list of visitors, most of whom are guests at the Prince Rupert Hotel, is as follows:

Mr. and Mrs. Charles Homan, Dr. Katheryn Fuller, Erling Haakenson, Mr. and Mrs. Gust Olsen, Mr. and Mrs. O. B. Sater, Mr. and Mrs. H. M. Pederson, Mr. and Mrs. Charles Hanson, Evelyn Pederson, Mr. and Mrs. H. V. Williams, Ed Johnson, Jens Bustness, John Berglund, W. K. Spaulding, Lyla Jacobsen, Mr. and Mrs. I. G. Pruell, Sverre Gjemson, Mr. and Mrs. John A. Johnson, Ole Nelson, Margaret Duncan, Einar Olsen, Mr. and Mrs. George Beck, Frank Parrish, Ralph Johnson, E. S. Sande, Norman Gjorde, Florence Tobin, Herman Carlsen, Richard Hammer, Paul Hansen, Peter Sather, Mr. and Mrs. Trygve Mikelsen, Mr. and Mrs. T. Aus, Einar Telnes, Sig Markuson, Nels Hanson, A. W. Sundstrum, John Larson, Arnold Olson, Dr. W. E. Peterson, Miss Randi Jacobson, Mr. and Mrs. Harry Morrell, Tom McQuillan, S. J. Samuelson, John Karlson, Albert Strom, Knute Gjindem, Ole Fosse, A. M. Spaeth, Mr. and Mrs. Louis Lind, Miss Alice Thane, Mrs. B. Thane, Mrs. Ed. Newman, Mrs. J. W. Cordell, B. Thane, Helge Petersen, Mr. and Mrs. A. M. Bue, Mr. and Mrs. O. M. Lien, Mr. and Mrs. H. Nordness, Mr. and Mrs. Emery Tobin, Paul Olsen, P. B. Nelson, O. K. Hanson, Clifford Phillips, Mr. and Mrs. C. R. Neill, Peter Zurich, Mayor P. J. Gilmore, J. E. Johnson, John Lokken, A. Thibodeau, Mr. and Mrs. J. W. Mendenhall, Fred Strom, B. Smith, Mrs. J. Carlson, Art Nyquist, W. C. Blanton and Edgar Anderson.

Mr. and Mrs. P. LeRoss of Pacific are paying a brief visit to the city, having arrived from the interior on yesterday morning's train.

Vancouver Stocks

(Courtesy S. D. Johnston Co.)

Vancouver

B. C. Nickel, .42.
Big Missouri, .32.
Bradian, 2.25.
Bralorne, 10.75.
B. R. Cons., .05½.
B. R. X. Gold, .18.
Cariboo Quartz, 1.16.
Dentonia, .49.
Georgia River, .00¾.
Golconda, .23.
Glacier, .04¼.
Grange, .15.
Hercules, .01½.
Indian, .01.
Minto, .18.
Meridian, .16.
Morning Star, .09.
National Silver, .03½.
Noble Five, .05½.
Pend Oreille, .50.
Porter Idaho, .07½.
Premier, 1.50.
Reeves McDonald, .12.
Reward, .04.
Reno, 1.42.
Silver Crest, .01.
Salmon Gold, .11.
Taylor Bridge, .19.
Wayside, .08¼.
Waverly Tangier, .00⅝.
United Empire, .07.

Toronto

Central Patricia, 1.22.
Chibougamau, .10.
Lee Gold, .03.
Granada, .12.
Inter. Nickel, 22.85.
Macassa, 2.45.
Noranda, 32.75.
Sherritt Gordon, .51.
Sisco, 2.69.
Ventures, .93½.
Lake Maron, .03.
Teck Hughes, 3.90.
Sudbury Basin, 1.26.
Columario, .09.
Smelter Gold, .14½.
Little Long Lac, 7.00.
Astoria Rouyn, .02⅞.
Stadacona, .20½.
Maple Leaf, .09.
Pickle Crow, 2.57.
San Antonio, 4.40.
Man. & Eastern, .07¾.
Sylvanite, 2.31.

FLOOD DAMAGE NEARLY TWO MILLION DOLLARS

VANCOUVER, Feb. 9: (CP)—Conservative estimates place damage as a result of the recent floods in Southern British Columbia at $1,750,000, not including heavy private property losses.

Balkan States, Once Powder Keg, Reach Agreement

The penultimate scene in the recent negotiations of the Balkan States, of which a pact of agreement was consummated. The foreign ministers of four Balkan countries are shown seated, just before the ceremony of signing the pact was performed. Those seated, left to right, are: Tewfik Rushtu Bey (Turkey); Dr. Nicholas Titlescu (Roumania); General D. Maximost (Greece); and Dr. Jewtitsch (Yugoslavia). Each is the foreign minister of his country.

Committees Of Hospital Board

W. M. Brown is Finance Chairman For Year While Frank Dibb Heads House Committee

S. D. Macdonald, president of the board of directors of the Prince Rupert General Hospital, at last night's meeting, announced appointment of standing committees for the year as follows:

Finance—W. M. Brown, chairman, G. P. Tinker, City Commissioner W. J. Alder, Norman A. Watt and F. S. Walton.

House—Frank Dibb, chairman, G. V. Wilkinson, City Commissioner W. J. Alder, Dr. R. G. Large and F. S. Walton.

Executive — G. V. Wilkinson chairman, W. M. Brown, Frank Dibb, G. P. Tinker and Dr. R. G. Large.

Grounds—G. P. Tinker and W. M. Brown.

Mothers Guests Of Daughters

Function Last Night by C. G. I. T. Of First United Church

The Canadian Girls in Training group of First United Church held a mother and daughter evening last night in the church hall. Thirty-four girls and mothers were present. Under the leadership of Miss Myrtle MacGregor and Miss C. Morgan the girls endeavored to interpret C. G. I. T. to their mothers through explanation of the purpose, a pageant by the intermediate group and a dramatization of "Winnie the Pooh," by the senior group.

HOSPITAL FINANCES

Reporting as chairman of the finance committee, W. M. Brown advised the hospital board at its regular monthly meeting last night that disbursements for the month of January had totalled $3945.29. There had been 1240 hospital days at a cost per diem of $3.18.

Card of Thanks

Mr. Allan M. Davies and family wish to thank their many friends for their beautiful floral tributes and kind messages of sympathy sent during their recent sad bereavement.

PEACE RIVER WANTS McGEER FOR MEMBER

VANCOUVER, Feb. 9: (CP)—Mayor G. G. McGeer said yesterday that he had been invited by several sources to run for the Peace River seat in the House of Commons but had been too busy with civic affairs to give the idea serious consideration as yet.

CITY GETS BIG CHECK

Caandian National Railways Pays Advance of $42,000 on Year's Taxes

Before leaving here by last evening's train on his return to Winnipeg after a brief stay in the city to attend a civic court of revision at which a general reduction was asked in assessment of all the railway company's property in the city, R. R. Nichol, assistant taxation commissioner of the Canadian National Railways; handed to City Treasurer D. J. Matheson a check for $46,243.16 as an advance on taxes for 1935 to be paid by the company.

VANCOUVER MOVES UP

Defeats Calgary to Return to Second Place in Northwest Hockey League Standing

VANCOUVER, Feb. 9: (CP)—Vancouver Lions scored a decisive victory over the long-suffering Calgarians here last night to move back into exclusive possession of second place in the Northwest Hockey League ahead of the idle Portland Buckaroos.

Last night's scores in the Northwest circuit were as follows:

Edmonton 3, Seattle 4.
Calgary 3, Vancouver 8.

Mrs. Louis Leroux, Seventh Avenue East, is a patient in the Prince Rupert General Hospital, where it will be necessary for her to undergo an operation. Her friends will wish her a speedy recovery.

MEETING IS INTERESTING

Members of Women's Canadian Club View Paintings and Hear Debate

Members of the Women's Canadian Club in goodly numbers enjoyed a meeting of dual interest Thursday afternoon at the home of Mrs. William Goodrick, Graham Ave., Westview. In addition to the viewing of Mrs. Goodrick's pictures in oil painting, water colors and charcoal, some of which have been exhibited at the Royal Academy, those present heard a National Education Week debate by pupils of King Edward High School on the resolution "Resolved that Manual Arts should be included in the School Curricula." The affirmative side, taken by Robert Manson and Miss Alma Dybhavn, was declared the winner over the negative, upheld by Peter Allen and Miss Beryl Birch. The judges were Mrs. G. A. Rix, Miss E. M. Earle and Miss L. Halliwell.

Mrs. A. E. Parlow, president of the Women's Canadian Club, was in the chair. Tea was served by Mrs. Goodrick.

Old Country Soccer

SCOTTISH CUP
Second Round

Dundee 6, Queen's Park 3.
Motherwell 7, Morton 1.
Ayr United 1, King's Park 1.
Rangers 2, Lanark 0.
St. Mirren 3, Forfar 0.
Hearts 2, Kilmarnock 0.
Airdrieonians 1, Rosyth 0.
Aberdeen 4, Albion 0.
Brechin 1, Raith 1.
St. Johnstone 4, Dumbarton 0.
Clyde 3, Hamilton Academicals 3
Hibernians 7, Clachnacuddin 1.
Celtic 1, Partick Thistle 1.

ENGLISH LEAGUE
First Division

Birmingham 3, Arsenal 0.
Everton 5, Wolverhampton 2.
Grimsby 3, Chelsea 1.
Huddersfield 3, Leeds 1.
Manchester 6, Middlesbrough 2.
Preston 0, Aston Villa 0.
Wednesday 3, Portsmouth 0.
Stoke 3, Blackburn 1.
Sunderland 2, Leicester 0.
Tottenham 2, Derby 2.
West Bromwich Albion 1, Liverpool 1.

Pettipiece Nomination Incident Cause of Two Officials Being Fired

On Casting Vote of Mayor McGeer, Council Asks For Their Resignations, Failing Which They Will Be Summarily Dismissed

VANCOUVER, Feb. 9: (CP)—On the casting vote of Mayor G. G. McGeer, the city council yesterday asked City Solicitor J. B. Williams and City Clerk Charles Jones to tender their resignations or to be summarily dismissed in connection with the investigation into the disqualification of R. P. Pettipiece as an aldermanic candidate in the recent civic elections. Both officials have refused to comment.

It was claimed that Williams and Jones had been negligent in failing to inform Pettipiece that his papers were not in order until a short time before the nominations closed.

Ald. G. C. Miller was elected by acclamation when Pettipiece was disqualified.

ROAD SURFACING TO CLOYAH BAY TO BE FINISHED IN MONTH

Within a month or six weeks, surfacing of the Skeena River Highway will have been completed as far as Cloyah Bay and it will be possible for local people to reach that point by motor car. Twelve men are now employed on the work. The camp there was closed on January 15.

TREATY OF VERSAILLES BACKED UP

Conventions Ratified Preparatory To Putting Through New Legislation

OTTAWA, Feb. 9: (CP)—At the request of Prime Minister R. B. Bennett the House of Commons yesterday ratified four conventions negotiated through the International Labor Office in Geneva which the Premier claimed would give the Dominion authority for national eight hour day and forty-eight hour week legislation. He will follow the same legal groundwork for his unemployment insurance bill.

The Premier's argument was that, in signing the Treaty of Versailles, Canada had assumed obligations which included the acceptance of the eight hour day and the forty-eight hour week as an objective in legislation and, under the British North America Act, provincial rights were subordinated to teraty rights of the Dominion.

The Liberal leaders, Rt. Hon. W. L. Mackenzie King and Hon. Ernest Lapointe, disputed the constitutional arguments of the Premier but supported the ratification of the conventions in principle.

Today's Weather

Terrace—Clear, calm, 20.
Anyox—Cloudy, calm, 25.
Stewart—Cloudy, calm, 24.
Hazelton—Clear, calm, zero.
Smithers—Clear, calm, frosty.
Burns Lake—Clear, calm, 7 below.

Mrs. R. McCook arrived in the city on the Princess Adelaide yesterday afternoon from Victoria, having been called here on account of the serious illness of her son, Thomas Fraser.

Pastor Barnes Is Continuing Work

Much Interest Being Shown in Campaign of Pentecostal Assembly

Speaking on the subject of "The Pool of Bethseda," Rev. J. E. Barnes of Chilliwack, superintendent of Pentecostal Assemblies for British Columbia, delivered an impressive message on Thursday night. The pastor impressed upon his hearers the difference between the days of the Law and the Days of Grace in which the world was now living. Some denominations were still preaching the Law instead of the new and living way through faith in Jesus Christ. The subjects of conversion and healing were also discussed by Mr. Barnes.

The campaign is being continued by Mr. Barnes.

PROVIDING HEADSTONES

The Department of National Defence has advised the city that two and a half foot granite headstones are to be provided at the federal government's expense for the graves of all former members of His Majesty's fighting forces who died as a result of service in the Great War.

CHILDREN'S STORY HOUR OF UNUSUAL INTEREST

Miss H. Hirano and Mrs. Fred McLeod were in charge of a Japanese program of exceptional interest at the Children's Story Hour this morning, no less than 166 children of all ages being in attendance. A Japanese home scene was presented in the form of a play, a miniature Japanese house having been built and furnished for the occasion. Various phases of Japanese child life were portrayed. The Japanese Association co-operated in connection with decorations. At the close, each child was presented with a set of chopsticks.

JUNIOR MOOSE LODGE

At a well attended meeting Friday night in the Moose Hall, it was decided to organize a Junior Moose Lodge here and application is being snt forward at once to Toronto for a charter.

Archgrip

These Bright Days Entice the Walking Habit...

Comfort is most essential . . . to enjoy your outing you must enjoy foot-comfort.

"ARCHGRIP" Makes This Possible

Come in and investigate these ideal, modern shoes today.

The Family Shoe Store

Third Avenue LIMITED Phone 357

Where Service and Quality Excel

THE DAILY NEWS.

PRINCE RUPERT - BRITISH COLUMBIA

Published Every Afternoon, Except Sunday, by Prince Rupert Daily News, Limited, Third Avenue

H. F. PULLEN - - - Managing-Editor

SUBSCRIPTION RATES

By mail to all parts of British Columbia, the British Empire and United States, paid in advance, per year 3.00
By mail to all other countries, per year 9.00

ADVERTISING RATES

Local readers, per insertion, per line ..... .25
Advertising and Circulation Telephone 98
News Department Telephone 86

Member of Audit Bureau of Circulations

DAILY EDITION Saturday, February 9, 1935

THANK YOU, VANCOUVER SUN

The Vancouver Sun a week ago published a column article illustrated by two typical pictures of Prince Rupert. The article was written by Don Mason in recognition of the coming celebration of the twenty-fifth anniversary of the incorporation of the city. It deals with the chief industries including fishing and grain shipping. It mentions the Peace River outlet and also takes up the question of recreation. It is valuable publicity for Prince Rupert and as such deserves recognition.

BIG NEWS

Naturally newspapers of the country are extremely interested in "Big News." The difficulty is that there is a division of opinion as to what is big news. To most newspapers it is that for which the public clamor. The circulation department is a faithful indicator of what the public want in a newspaper, and the result is that the tendency is toward the featuring of that which is sensational as against that which is of real value to the community.

The Associated Press of the United States gives the outstanding news stories of last year as Hauptmann's arrest, King Alexander's assassination, Hitler's blood purge, shooting of Dillinger, death of Dolfuss, birth of the Dionne quintuplets, the Morro Castle disaster, the Democratic off-year victory, the San Francisco general strike and the Insull trial.

Most people will not agree with the Associated Press in regard to its choice. The shooting of a bandit should not be an outstanding event although it had considerable local interest for the people of the United States. The choice was made not in regard to relative importance but buased on the reaction of the public in the matter of general interest.

Newspapermen cannot ignore the clamor of the public for news of interest to them but it is also the duty to the public to draw attention to the importance of events which the public may not at the time realize and to feature these important events in their news columns.

STOP A COUGH

Get Rid of a—COLD QUICK - - -

If you *really* want quick relief from that racking cough, or miserable cold, just get a bottle of Buckley's Mixture — the scientific creamy-white preparation that banishes coughs and colds in less time almost than it takes to tell about it and is the most dependable remedy known for bronchitis —Buckley's is entirely different — immeasurably superior to anything you have ever tried. No matter how long your cough or cold has hung on, Buckley's will stop it—QUICK. For the children, mix with equal parts honey. They'll love it, and it's *so* safe for children's coughs and colds. Refuse substitutes. Buckley's is sold everywhere.

Acts Like a Flash. A Single Sip Proves It M-5

BUCKLEY'S MIXTURE

CANADA'S LARGEST SELLING COUGH AND COLD REMEDY

Speed King is Very Nearly Dethroned By Death

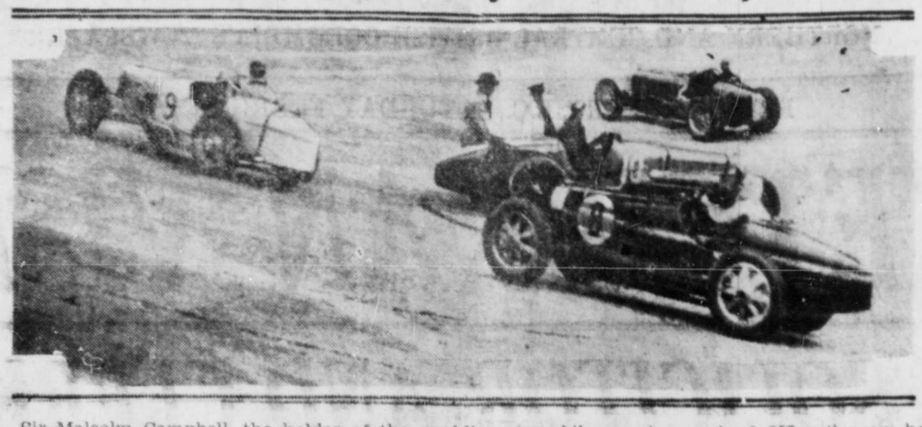

Sir Malcolm Campbell, the holder of the world's automobile speed record of 253 miles an hour, shown in centre of this scene on the Brooklands track in England, just after a near tragedy had been averted during the running of the mountain championship. Sir Malcolm's car skidded and almost rammed two other entries which were just behind it.

SPORT NEWS

SCHEDULE OF BRIDGE

February 7—Swifts vs. Ramblers; C.N.R.A. vs. Grotto; Canadian Legion vs. "Rupert Brand" Musketeers.

February 14—Swifts vs. Grotto; C.N.R.A. vs. "Rupert Brand" Musketeers; Canadian Legion vs. Ramblers.

February 21—C.N.R.A. vs. Swifts; Grotto vs. Canadian Legion; Ramblers vs. "Rupert Brand" Musketeers.

February 28—Swifts vs. "Rupert Brand" Musketeers; Grotto vs. Ramblers; Canadian Legion vs. C.N.R.A.

March 7—Canadian Legion vs. Swifts; "Rupert Brand" Musketeers vs. Grotto; C.N.R.A. vs. Ramblers.

March 14—Ramblers vs. Swifts; Grotto vs. C.N.R.A.; "Rupert Brand" Musketeers vs. Canadian Legion.

Hockey Standings

International Division

	W.	L.	L.	F.	A.	P.
Toronto	21	4	10	99	73	46
Maroons	17	2	11	83	54	36
Americans	9	8	17	67	90	26
Canadiens	10	5	14	62	80	25
St. Louis	7	6	22	61	100	20

American Division

Chicago	17	4	11	74	58	38
Boston	17	4	12	81	73	38
Rangers	15	4	12	92	85	34
Detroit	11	7	15	79	75	29

Northwest League

	W.	D.	L.	F.	A.	P.
Seattle	17	2	6	74	48	36
Vancouver	10	4	8	72	56	24
Portland	9	5	8	58	54	23
Edmonton	7	2	13	64	73	16
Calgary	3	7	11	48	75	13

WHIST LEAGUE

Sons of Norway defeated Grotto 5 to 4 in the Fraternal Whist League last night while St. Andrew's won over Canadian Legion 6 to 3.

BIG FOUR UNBEATEN

Scores Third Straight Victory In Ladies' Bowling League—Mussallem's in Second Place

The so far invincible Big Four quintette won its third straight victory in the Ladies' Bowling League last night by decisively defeating the Canadian National Recreation Association team. Scores for the evening were as follows:

Canadian National Recreation Association, 336; Mussallem's, 418.

Lucky Strikes, 368; All Stars, 363.

Strikers, 368; Alley Cats, 428.

Boston Reds, 356; Rupertettes, 384.

Annette's, 377; Big Four, 487.

Standings to Date

The standings to date are as follows:

	G.	W.	L.	Ttl.	Av.
Big Four	3	3	0	1374	441
Mussallem's	3	2	1	1249	416
Alley Cats	3	2	1	1232	411
Annette's	3	1	2	1224	408
Lucky Strikes	3	2	1	1197	399
White Sox	2	1	1	796	398
All Stars	2	0	2	787	394
Strikers	3	1	2	1137	379
C. N. R. A.	3	1	2	1125	375
Rupertettes	2	1	1	750	375
Boston Reds	1	0	1	356	356

Charged With Shooting His Pal

Prior to the trial of Dr. Geo. Zo rk, left, Los Angeles, charged with shooting Dr. Claire Wilson, the pair spent all their time together, shooting or no shooting. Here they are just before the trial, best of pals and doing a spot of fishing.

BADMINTON CLUB DANCE

One Hundred and Fifty Persons Present at Enjoyable Affair In Elks' Home

The annual dance of the Prince Rupert Badminton Club was held last night in the Elks' Home, the affair being one of great enjoyment to some 150 persons who were in attendance. The hall had been appropriately decorated for the occasion with rackets, shuttles, etc.

Dancing was in progress from 10 p.m. until 2 a.m. with excellent music by Charlie Balagno's Orchestra. Walter Smith was master of ceremonies.

Aa midnight delicious refreshments were served.

The committee in charge consisted of Misses Jean Grieve, Bessie Thompson and Margaret McCaffery, Earl Gordon, William Lambie and G. C. Mitchell.

Ernest Wilding presided at the door.

BADMINTON SCHEDULE

"A" League

February 13—No. 2 Rupert vs. C. N. R.; No. 1 Rupert vs. Skeena; Skeena vs. No. 1 Rupert; C. N. R. vs. No. 2 Rupert.

February 20—Skeena vs. C. N. R.; C. N. R. vs. Skeena; No. 2 Rupert vs. No. 1 Rupert; No. 1 Rupert vs. No. 2 Rupert.

League Standing "A" League

No. 1 Rupert	41
Skeena	32
No. 2 Rupert	20
C. N. R. A.	20

WESTERN CANADA

Amateur Ski Championships

SMITHERS, B.C.

February 13, 14 and 15, 1935

Cross Country Racing, Slalom Racing, Jumping

Best racers and jumpers in British Columbia will be in this tournament.

Hockey Championship for Steen Cup between Smithers and Vanderhoof, three games.

Curling Bonspiel

Banquet — Crowning of Carnival Queen — Grand Ball

Reduced railway rates on Canadian National Railways

Tournament under auspices of Smithers Ski Club

New Bottle New Low Price!

13 oz. BOTTLE $1.45

25 oz. BOTTLE $2.75

Established in England since 1730, this famous London Dry Gin is now available at the lowest price in its history.

VICKERS' FINEST LONDON DRY GIN

This advertisement is not published or displayed by the Liquor Control Board or by the Government of British Columbia.

MARKET IS ADVANCING

Flour, Butter, Meat and Hay All Moving Up Sharply

The price of flour is advancing on the wholesale market, there having been two jumps of late.

Butter market is very strong with sharp advances in price owing to the shortage of the commodity in the United States.

Eggs are weak and prices are declining.

The market is almost bare today of fresh green vegetables

In the feed line, the price of hay has been advancing sharply. Bulkley Valley stocks are reported to be almost cleaned up.

Continent-wide shortage is also forcing up the price of wheat.

Retail prices current here are as follows:

Eggs

B.C. Fresh Extras, Grade A	
Large cartoned, doz.	.30
Local, new laid, doz.	.40
Grade B, large, doz.	.26
Fresh Pullets, doz.	.25

Apples

Winesaps, fancy wrapped, 3 lbs.	.25
Box	2.75
Yellow Newtons, fancy wrapped 3 lbs.	.25
Box	2.75
Spitzenbergs, fancy wrapped 3½ lbs.	.25
Box	2.50
Bulk, 4 lbs.	.25
Box	1.95
Delicious, fancy wrapped, 3 lbs.	.25
Box	2.75

Fruits

Hothouse Rhubarb, lb.	.13
Lemons, doz. 25c to	.40
Oranges, doz. 25c to	.60
Grapefruit, Cal., each, 5c to	.10
Grapefruit, Florida, each 10c to	.15
Bananas, lb.	.15
Emperor Grapes, lb.	.25

Butter

Fancy cartoned, lb.	.35
No. 1 Creamery, 3 lbs.	.92

Lard

Pure, lb.	.17

Vegetables

Sweet Potatoes, lb.	.10
Potatoes, No. 1 Terrace, 12 lbs.	.25
Sack	1.65
Ashcroft, 12 lbs.	.25
Sack	1.75
Onions, B.C., lb.	.05
Garlic, imported, per lb.	.35
Cabbage, local, per lb. 4c to	.06
Cauliflower, large Cal., 20c to	.35
Parsley, bunch	.06
Carrots, 10 lbs.	.25
Turnips, upriver, 10 lbs.	.25
Beets, bulk, 8 lbs.	.25
Celery, Cal., head 15c to	.25
Leeks, bunch	.06
West Indies Tomatoes, lb.	.25
Lettuce, Cal., head	.13

Feed

Hay, Bulkley Valley Timothy 100 lbs.	1.35
Wheat, Alberta	2.15
Bran	1.80
Middlings	2.15
Shorts	1.80
Oats	2.30
Fine Oat Chops	2.45
Crushed Oats	2.45
Barley	2.10
Laying Mash	2.75
Oyster Shell	1.65

Meats

Fowl, No. 1, lb.	.25
Roasting Chicken, lb.	.28
Ham, sliced, first grade	.40
Ham, picnic, first grade, lb.	.20
Bacon, side, sliced, best grade	.6
Pork, shoulder, lb.	.1
Pork, loin, lb.	.2
Pork, leg, lb.	.2
Pork, dry salt, lb.	.2
Veal, loin, lb.	.2
Beef, pot roast, lb.	.1
Veal, shoulder, lb.	.1
Beef, boiling, lb.	.1
Beef, roast prime rib, lb.	.2
Beef, steak, lb. 26c to	.2
Lamb, shoulder, lb.	.2
Lamb, leg, lb.	.2
Lamp Chops, lb.	.2

Fish

Halibut, lb.	.1
Smoked Kippers, lb. 15c and	.2
Salmon, fresh, lb.	.2

Honey

Extracted Honey, per jar 20c to	.3
Comb Honey	.3

Nuts

Walnuts, broken shelled	.3
Walnuts, shelled halves, lb.	.6
Almonds, shelled, lb.	.6

Flour

Flour, 49's No. 1 hard wheat	.15
Second Patent	.13
Pastry Flour, 10 lbs. 45c to	.3
Aust. Pastry Flour, 10 lbs.	.3

Dried Fruits

White Figs, lb.	.12
Black Cooking Figs, lb.	.1
Dates, bulk, lb., 8c to	.1
Smyrna Natural Figs, lb.	.1
Lemon and Orange Peel	.1
Citron peel	.1
Prunes, 30-40, lb.	.1
Prunes, 40-50, lb.	.1
Prunes, 60-70, lb.	.12
Raisins, Australian seedless, lb.	.1
Raisins, Cal., seedless lb.	.1
Currants, lb.	.1
Apricots, lb.	.2
Apples, dried 14c to	.2
Peaches, peeled, 16c to	.3

Sugar

White, 100 lbs.	.45
Yellow, 100 lbs.	.5

Cheese

Ontario solids, new, lb. 22c &	.2
Edam, lb.	.3
Ontario, mature, lb.	.3
Stilton, lb.	.3
Roquefort, lb.	.6
Gorgonzola, lb.	.5

BASKETBALL

February 11—C. N. R. A. vs. Moose; Annette's vs. High School, High School vs. Legion, High School vs. Scouts.

February 14—Grotto vs. C. N. R. A., Warriors vs. High School, Annette's vs. Grotto, Scythians vs. Scouts.

February 18—Grotto vs. Moose, Grotto vs. High School, Warriors vs. Legion, Scythians vs. Scouts.

February 21—Moose vs. C. N. R. A., Legion vs. High School, High School vs. Scythians.

February 25—C.N.R.A. vs. Grotto, Grotto vs. Annette's, High School vs. Warriors, High School vs. Scythians.

February 28—Moose vs. Grotto, Legion vs. Warriors, High School vs. Grotto, Scouts vs. Scythians.

March 4—C. N. R. A. vs. Moose, Annette's vs. High School, High School vs. Legion, High School vs. Scouts.

March 7—Grotto vs. C. N. R. A., Warriors vs. High School, Annette's vs. Grotto, Scythians vs. High School.

March 11—Grotto vs. Moose, Gortto vs. High School, Warriors vs. Legion, Scythians vs. Scouts.

March 14—Moose vs. C. N. R. A., Legion vs. High School, High School vs. Annette's, Scouts vs. High School.

Try a Daily News classified ad.

SCIENTISTS FIND FASTER WAY TO RELIEVE COLDS

Ache and Discomfort Eased Almost Instantly Now

When you have a cold, remember the simple treatment pictured here . . . prescribed by doctors everywhere today as the *quick, safe way*.

Because of *Aspirin's* quick-disintegrating property, Aspirin "takes hold"—*almost instantly*.

Just take *Aspirin* and drink plenty of *water* . . . every 2 to 4 hours the first day—less often afterward . . . If throat is sore, use the *Aspirin* gargle.

But be *sure* you get ASPIRIN. It is made in Canada and all druggists have it. Look for the name Bayer in the form of a cross on every *Aspirin* Tablet. Aspirin is the trade mark of the Bayer Company, Limited.

DOES NOT HARM THE HEART

Ormes Ltd.
The Pioneer Druggists

The Rexall Store Phones: 81 & 82

Open Daily From 8 a.m. till 10 p.m.
Sundays and Holidays From 12 noon till 2 p.m., 7 p.m. till 9 p.m.

FOR CAR AND HOME USE
Large Size SPONGE and CHAMOIS
(15x16 Inches)
Special, 89 cents

JASMINE SPECIAL
1 Box Jasmine Face Powder, reg. 50c
1 Vial Jasmine Perfume, reg. 25c
Both for 50 cents

Don't Forget
PURETEST HALIBUT LIVER OIL CAPSULES
Recommended by physicians the world over for the prevention of colds and as a body building tonic of the greatest efficiency.
Note the new low price
$1.00 per box of 50 capsules

MECHANICS' TOOLS

Saws	Vises	Squares	Hatchets
Axes	Augers	Chisels	Hacksaws
Bits	Braces	Pencils	Oilstones
Rules	Planes	Hammers	Nail Sets
Files	Bevels	Scribers	Hand Taps
Gauges	Drills	Wrenches	Chalklines

THOMPSON HARDWARE CO. LTD.
255 Third Ave. Phone 101

HYDE TRANSFER
Office, 315 Second Ave., Phone 580

All Kinds of Cartage — 5 Trucks For Quick Service

Coal & Wood For Sale, Dry Sawdust

UNION STEAMSHIPS LIMITED
Steamers leave Prince Rupert for Vancouver—
T.S.S. CATALA EVERY TUESDAY, 1:30 P.M
Arriving Vancouver Thursday
T.S.S. VENTURE EVERY FRIDAY MIDNIGHT
Arriving Vancouver Monday a.m.
Weekly sailings to Port Simpson, Alice Arm, Anyox, Stewart and Naas River points. Leave Prince Rupert Sunday, 8 p.m.
Further information regarding all sailings and tickets at—
SPECIAL ROUND-TRIP FARES TO VANCOUVER **$32.00**
Return limit March 31st
PRINCE RUPERT AGENCY: Third Avenue. Phone 568

LOCAL NEWS NOTES

You can rent a car at Walker's as low as $1.50 a day, plus 7c a mile.

Trevor Johnston left on last evening's train for a business trip to Usk.

Roses from Layritz Nurseries 25c each. Order early. Phone P. Edgcumbe, Blue 637. (tf)

Tonight's train, due from the east at 10:15, was reported this morning to be on time.

William Lambie sailed this morning on the Princess Adelaide for a business trip to Vancouver.

Miss E. M. Earl sailed this morning on the Princess Adelaide for a business trip to Vancouver.

Announcements

Normanna Male Chorus of Ketchikan, concert Moose Hall, Saturday, Feb. 9, 8 p.m.

L.O.B.A. bridge and dance, February 14.

Cambrai Annual Valentine Dance February 14.

Mrs. Mandy Recital February 22

Baptist Welsh Tea, March 1.

Eastern Star Dance, March 1.

Philharmonic Society concert Presbyterian Church, March 5 and 6, 8:15 p.m.

Pioneer's Banquet Monday, March 11.

Presbyterian St. Patrick's Tea March 14.

Presbyterian Church Choir Concert, April 5.

Moose Hall

Monday—Basketball.

Tuesday—Chapter meeting.

Wednesday—Lodge meeting.

Thursday—Basketball.

Saturday—Organization meeting for Junior Lodge.

Announcement

Mrs. Sutherland announces the

Re-Opening of the Elite Beauty Parlor

upstairs in the Smith Block, corner of Third Ave. and Fifth Street.

ON MONDAY, Feb. 11

A new and completely modern Beauty Parlor equipment.

Antiseptic Sterilizer, Shelton's Thermique Permanent Waving Machine, Arno live steam scalp reconditioner, Icene facials, Speed King dryers, etc.

Mail Schedule

For the East
Mondays, Wednesdays and Fridays ..... 4:30 p.m

From the East—
Tuesdays, Thursdays and Saturdays ..... 10:15 p.m.

For Vancouver—
Mondays (train) ..... 4:30 p.m.
Tuesday ..... 12:30 p.m.
Wednesdays (train) ..... 4:30 p.m.
Thursdays ..... 9:30 p.m.
Friday ..... 11 p.m.
Feb. 14 and 28 ..... 4 p.m.
Saturday ..... 5 p.m.

From Vancouver—
Sunday ..... 4 p.m.
Tuesday (train) ..... 10:15 p.m.
Wednesday ..... 10 a.m.
Thursday (train) ..... 10:15 p.m.
Friday ..... 4 p.m.
Saturday (train) ..... 10:15 p.m.
Feb. 10 and 24 ..... a.m.

Be warm and comfortable by riding in 32 Taxi—it costs the same. tf

Fresh Flounders and Soles aboard Unome, Hunt's Float. (tf)

Grand Concert tonight in Moose Hall by Normanna Male Chorus of Ketchikan. Admission 50c.

T. J. Shenton left on last evening's train for Usk where he is identified with the Columario mine.

Whist and Bridge Party is Enjoyed

Successful Affair Held Last Night By Prince Rupert Boys' Band Parents' Association

A very successful and enjoyable whist and bridge party and dance was held last night by the Prince Rupert Boys' Band Parents' Association at the Oddfellows' Hall, about 125 persons being in attendance at the affair.

Prize winners at cards were:

Bridge—Ladies' first, Mrs. F. E. Wermig; consolation, Mrs. Alex Barbe; men's first, H. M. Hale; consolation, R. Cameron.

Whist—Ladies' first, Mrs. T. Bussanich; consolation, Mrs. A. Dominato; men's first, D. Martinson; consolation, V. Thomas.

After cards, delicious refreshments were served and dancing followed with music for Scotch and Canadian dances by Mrs. J. S. Black.

G. W. Johnstone was master of ceremonies and L. C. Eby and W. Perkins presided at the door.

The committee in charge consisted of Mrs. John Bremner, convener, Mrs. W. Perkins, Mrs. J. G. Viereck, Mrs. H. B. Eastman and T. Fortune.

Why at 40 You Think You're "GROWING OLD"

It's Frequently Just an "Idea." Not "Old Age." And According to Scientists, May be Something No More Alarming Than A Touch Of Acid Stomach

At about 40, many people think they're "growing old." They're tired a lot. Have headaches. Stomach upsets. Dizziness. Nausea.

Well, scientists say the cause, in a great many cases, is merely an *acid condition* of the stomach. The thing to do is simply to *neutralize* the excess stomach acidity.

When you have one of these acid stomach upsets, all you do is take Phillips' Milk of Magnesia after meals and before going to bed.

Try this. You'll feel like another person! Take either the familiar liquid "PHILLIPS'", or the convenient new Phillips' Milk of Magnesia *Tablets*. Made in Canada.

Also in Tablet Form:

Phillips' Milk of Magnesia Tablets are now on sale at all drug stores everywhere. Each tiny tablet is the equivalent of a teaspoonful of Genuine Phillips' Milk of Magnesia.

PHILLIPS' *Milk of Magnesia*

FRESH MILK AND CREAM DAILY
VALENTIN DAIRY
Phone 657

for CORNS & WARTS
Remove dry skin. Dab on Minard's 3 times daily. Let it dry on. After a while Corns and Warts lift right off
23
MINARD'S "KING OF PAIN" LINIMENT

Want Ads

WANTED

WANTED—For cash, old fashioned walnut washstand. Phone Red 168. (35)

MALE HELP WANTED

A LESSON from the depression—Be a Civil Servant— Postman, Customs Examiner, Clerk, Stenographer, etc. Free Booklet "How to get a Government Job." M.C.C. Civil Service School, Winnipeg.

PERSONAL

PRIVATE Home Kindergartens pay. We start you. The Canadian Kindergarten Institue, Winnipeg.

"MEN! Buy your Sanitary Supplies direct and save 75%. Standard Lines. Send $1.00 for 15 assorted. Imperial Importers, 211 Lumberman's Bldg. 509 Richards Street, Vancouver, B.C." tf

FOR RENT

LARGE Front room to rent, furnished to suit. Phone 552. (37)

FOR RENT—Three room shack, kitchen stove, bed, table and chairs. Call 13 or 180. (tf)

FOR SALE

CHEVROLET Truck for sale at give-away price. Phone Red 606. (37)

FRESH Flounders and Sole for sale on Helen II., Cow Bay. tf

FOR SALE—House and two lots, Emmanuel Street. Also furniture. Phone Black 407. (33)

PAINTERS

PAINTING and Paperhanging Moller. Phone Red 802.

TIMBER SALE X17632

Sealed tenders will be received by the Minister of Lands not later than noon on the 18th day of February, 1935, for the purchase of Licence X17632, to cut 663,000 feet of Cedar poles and piling on an area which covers portions of Lots 1455 and 1456, 11 miles by road north of Kitwanga, Cassiar Land District.

Five years will be allowed for removal of timber.

Further particulars of the Chief Forester, Victoria, B.C., or District Forester Prince Rupert, B.C.

IN THE SUPREME COURT OF BRITISH COLUMBIA

IN THE MATTER OF THE "ADMINISTRATION ACT"
and
IN THE MATTER OF THE ESTATE OF JULIUS BENJAMIN MILLER, DECEASED.

TAKE NOTICE that by order of His Honor, W. E. Fisher the 29th day of January, A.D. 1935, I was appointed Executrix of the estate of Julius Benjamin Miller, deceased, and all parties having claims against the said estate are hereby required to furnish same properly verified, to me on or before the 11th day of March, A.D. 1935, and all parties indebted to the estate are required to pay the amount of their indebtedness to me forthwith.

LIBBY MILLER,
Executrix,
c-o Messrs. Patmore & Fulton,
Prince Rupert, B.C.
Dated the 8th day of February, 1935.

Steamships Sailings

For Vancouver—
Tuesday—Catala ..... 1:30 p.m.
Thurs.—ss. P. George 10:30 p.m.
Friday—ss. Prin. Adelaide 10 p.m
Ss. Venture ..... midnight
Saturday—s.s Pr. George 6 p.m.
Feb. 14 and 28—ss. P. Norah 5 p.m.
Ss. Prin. Adelaide ..... 10 p.m.

From Vancouver—
Sunday—ss. Catala ..... 4 p.m.
Wed.—ss. Pr. George ..... 10 a.m.
Friday—ss. Prin. Adelaide 4 pm
Ss. Venture ..... p.m
Feb. 10 and 24—ss. P. Norah a.m

For Anyox and Stewart—
Sunday—ss. Catala ..... 8 p.m
Wednesday—ss. P. George 4 p.m

From Anyox and Stewart—
Tuesday—ss. Catala ..11:30 a.m
Thursday—ss. Pr. George 8 p.m
Saturday—ss. Pr. George 5 p.m.

For Naas River and Port Simpson—
Sunday—ss. Catala ..... 8 p.m

From Naas River & Port Simpson
Tuesday—ss. Catala ....11:30 a.m

For Queen Charlotte Islands—
Feb. 15—ss. Princ. John 10 p.m

From Queen Charlotte Islands—
Feb. 13 and 27—ss. Pr. John a.m

For Ocean Falls—
Thurs.—ss. P. George 10:30 p.m.
Friday—ss. Prin. Adelaide 10 p.m.
Saturday—ss. Pr. George 6 p.m.
Ss. Prin. Adelaide ..... 10 p.m.

From Ocean Falls—
Wed.—ss. Pr. George ..... 10 a.m.

For Alaska—
Feb. 10 and 24—ss. P. Norah a.m.

CHURCH NOTICES

FIRST UNITED CHURCH

C. D. CLARKE, Minister. Miss S. Olafson, A.T.C.M., Organist.

J. S. Wilson, Geo. Wilson
Choir Leaders.

11 A.M., Morning Worship
12:15 P.M., Sunday School
7:30 P.M., Evening Service

In keeping with Education Week the Sermon Subject will be "THE CHRISTIAN VIEW OF EDUCATION"
Anthem
Welcome to All

FIRST PRESBYTERIAN CHURCH

Preacher—Rev. W. D. Grant Hollingworth, B.A.
Organist: Mrs. E. J. Smith

11 A.M., Sermon Subject: "JESUS AND THE MONEY-CHANGERS"
12:15, Sunday School 12:30, Westview School
7:30 P.M., Sermon Subject:
"THREE PILLARS OF NATIONAL GREATNESS"
Suggested by Education Week
MUSIC
Morning—Anthem, "Hosanna We Sing" (Dykes)
Evening—Male Quartette, "The Wayside Cross"
(Repeated by request)
All Visitors Welcome

PENTECOSTAL ASSEMBLY

216 Sixth Avenue West
Rev. E. J. North, Pastor

Revival Campaign Conducted by Supt. J. E. Barnes, assisted by Pastor E. J. and Mrs. North
Sunday 11 a.m.
Sunday School and Bible Class, 1:45 p.m., held in the Pentecostal Assembly.
ODDFELLOWS' HALL
Sunday, 3 p.m., Subject: "A NIGHT WITH MAN EATERS"
Sunday, 7:30 p.m., "THE WORLD CRISIS"
WEEK NIGHTS
Tuesday, Wednesday, Thursday and Friday at 7:45 p.m., at the Pentecostal Assembly, interesting messages, lively singing and music, new and old choruses. Mr. Barnes is an interesting, convincing, dramatic speaker. Don't fail to hear him. The attendance is large so come early to obtain a good seat

ST. PAUL'S LUTHERAN CHURCH

Corner Eighth and Ninth East
L. C. Jenson, Pastor

Services in the English language Sunday morning at 11 o'clock and in the Norwegian language Sunday evening at 7:30. Annual meeting of the congregation Monday evening February 18 at 7:30.

Bulkley Valley Bulletins

Always have your fire bed cover the entire grate. Don't leave any open grate space.

Bulkley Valley Coal
LASTS LONGER

Ask your dealer to send the representative and he will show you why.

How To Keep Colds UNDER *better* CONTROL

When Colds THREATEN

VICKS VA-TRO-NOL
At the first sneeze or nasal irritation, quick! a few drops of Vicks Va-tro-nol. Its timely use helps to prevent many colds, and to throw off colds in their early stages.

If a Cold STRIKES

VICKS VAPORUB
At bedtime, massage throat and chest with Vicks VapoRub, the mother's standby in treating colds. All night long, by stimulation and inhalation, VapoRub brings direct relief.

To Build Resistance to Colds: Follow the rules of health that are part of the clinically tested Vicks Plan for Better Control of Colds. (*The Plan is fully explained in each Vicks package.*)

VICKS PLAN FOR BETTER CONTROL OF COLDS

3 Greatest Trials in Raising Children

Combated by one thing Nature stores in Oatmeal!

Wise old Mother Nature stores precious vitamin B in delicious Quaker Oats

NOW we know why an oatmeal breakfast works wonders for adults as well as growing children. Nearly all of us fail, says one famous scientist, to get enough of the precious vitamin B in our diets.

Yet doctors have discovered that this very element, supplied so abundantly in delicious Quaker Oats, is what we all must have for *nerve* nourishment.

And the same precious oatmeal-vitamin tones up the system, combats constipation, and puts pep into jaded appetites. Start the family on a daily breakfast of Quaker Oats. It is one of Nature's basic foods — rich in minerals to build red blood and energy. Rich in valuable vitamin B. And reinforced with sunshine vitamin D — without which strong teeth and bones cannot develop. Your grocer carries Quaker Oats with and without English China. Order it today.

EXTRA FEATURES

Cooks while the coffee boils. Costs less than ½c a dish. Sold only in sealed packages. Contains valuable coupon exchangeable for useful merchandise.

FREE! Dr. Herman N. Bundesen's "Foods for the Growing Child."
QUAKER OATS CO., Saskatoon, Sask.
Please send me free a copy of Dr. Bundesen's 32-page book "Foods for the Growing Child," with 54 helpful illustrations, and many charts showing value, uses, and preparation of foods to build healthy children.
Name_____
Address_____
City_____ Prov_____

WATERFRONT WHIFFS

Opening of Halibut Season on March 1 as Forecast—Prince Charles Going on Run Next Week—To Manufacture Halibut Liver Oil Here

Announcement was made this week by the International Fisheries Commission confirming March 1 as the opening date of the 1935 halibut fishing season in Pacific waters. While it had been generally expected that this would be the date, the official announcement will give a filip to preparations for the year's operations by the fleet and there will no doubt be an immediate and marked increase in activity along the Prince Rupert waterfront as a result. Many of the larger boats at least, it is expected, will be away to commence fishing on the legal date. Pending official announcement, it is expected that the halibut fishing regulations for the year will include provision for the closing of the southermost Area No. 1 at the same time as Area No. 2 this year and adoption of a closing date for clearances in the fall rather than an arbitrary date at which time all fishing must cease. Apart from these, no other changes of importance in the regulations are anticipated this year. Jarvis H. McLeod, collector of customs, is in receipt of a telegram from the International Fisheries Commission at Seattle confirming March 1 as the opening date.

C. N. R. steamer Prince Charles, which has been tied up at the local dry dock for the winter, will be recommissioned in service on the Queen Charlotte Island run next week in place of the steamer Prince John which will be withdrawn here. It is expected some overhaul will be done on the Prince John here before she resumes service.

Schools of herring were reported in the harbor the latter part of this week. For some time the Gammon & Watt Zenardi has been prospecting for herring in adjacent waters but has not yet located sufficient quantities to warrant seining operations. The fish should be showing up in goodly numbers ere long now. It is being planned to make quite a harvest for reduction in the plant at Tucks Inlet of Nelson Bros. Fisheries Limited and for halibut bait store by the Canadian Fish & Cold Storage Co.

The provincial public works warehouse which has stood for some years in Cow Bay near the railway level crossing is now in process of removal from that site to First Avenue near the corner of McBride Street close by the upper Fisheries Experimental Station building. Extensive repairs had to be made to the foundation of the building in any case so it was decided, while this was being done, to move the structure to the new location which is a considerably more suitable and accessible one. The tearing down is about completed preparatory to removing the material to the new site.

Hand trollers in waters hereabouts are picking up the odd spring salmon but there is no run to speak of as yet. On the local retail market, the fish are still at a premium and are commanding a high price.

To Manufacture Oil

Dr. J. H. Carson has taken over the building at the far east end of the Government Wharf and is establishing there a plant for the manufacture on a modest scale at first of halibut liver oil. The necessary machinery is now being installed and the plant is to be in operation this spring. For the present at least, the product will probably be turned out in bulk and disposed of to drug distributors.

Capt. Joseph Flood arrived in the city on the Princess Adelaide yesterday afternoon from Vancouver, being here to act as pilot for the British steamer Frumenton which is to load a full cargo of grain from the Alberta Wheat Pool's elevator for delivery to the United Kingdom or Continent. The Frumenton is due to arrive here next Tuesday. She will be the largest vessel which has ever loaded grain here.

Skipper Harry Calderwood of the Digby Island ferry boat Catherine B. is now taking his annual vacation. During his absence, J. W. Eastwood is in charge of the Catherine B.

The neighboring Alaskan port of Ketchikan has been having a visit this week from the new coastguard cutter Cyane which has been put in service in Alaskan waters. It is a brand new vessel and has been in commission for only sixty days, having arrived on Monday from Seattle. It is 165 feet long, has twin diesel engines and is commanded by Lieutenant Commander W. L. Richards. The crew consists of forty men.

Having made a special run north to Ketchikan to bring a party of some ninety residents of the Alaskan town who are spending the week-end here in connection with the visit of the Normanna Chorus, which gives a concert tonight in the Moose Hall, C. P. R. steamer Princes Adelaide, Capt. James Flood, returned to port at 7:15 this morning with the visitors who will sail by the Princess Norah tomorrow morning on their return home. A couple of hours after arriving from the north, the Princess Adelaide sailed for Vancouver and waypoints.

Brought to Hospital

Bringing in Dr. D. R. Learoyd, company physician for the Granby Co. at Anyox, who has been stricken critically ill and who has now been placed in the Prince Rupert General Hospital for treatment, the Granby Co.'s service boat Granby arrived in port this morning from the smelter town. Accompanying Dr. Learoyd here was Dr. J. H. Carson of this city and Mrs. Learoyd. Dr. Carson went north at 2 o'clock yesterday morning on the Armour Salvage Co.'s service boat Daly which returned to port at 7 o'clock this morning.

Macaws At the Mike

Feather feature. Ike and Mike, talkative macaws, are the only two broadcasting birds in the world. The attendant at the Catalina Island bird farm assists at regular auditions.

CAPITOL
LAST SHOWINGS
TODAY
Lovable Will Rogers
with ANITA LOUISE
STEPIN FETCHIT
in IRVING S. COBB'S Great Heart-Throb Story
"JUDGE PRIEST"
(At 7:45 and 9:55)
ADDED
Mickey Mouse in "Dognapper"
Musical, Sylvia Fross in "3 Cheers For Love"
Screen Souvenirs

SNAP SUPERFINE POWDER
CLEANS and POLISHES WINDOWS, MIRRORS, BATHTUBS and WASH BASINS
CANNOT SCRATCH

MURESCO
The Popular Wall Finish. Comes in 18 beautiful tints.
75c package; 40c ½-package
GORDON'S HARDWARE
Phone 311 McBride St.

COAL! COAL!
Our Famous Edson, Alberta and Bulkley Valley Coals are guaranteed to give satisfaction. Try a ton of No. 1 Bulkley Valley. We also sell Timothy Hay, Wheat, Oats and Barley.
Prince Rupert Feed Co.
58 — Phones — 558

A SATISFIED CUSTOMER
In our coal you'll find the heat. That will make your home complete
HEAT VALUE
is the best advertisement any firm can have.
We do our best to supply you with the most suitable coal for your requirements.
When in doubt — play trumps.
Phone Us 651 - 652
PHILPOTT, EVITT & CO. LTD.

Corner Third Ave. & First St.
Phone Green 421
D. ELIO
Furniture Dealer
"Buys Everything"
"Sells Everything"
Exchanging and Auctioneer
Still Buying Gold

USED FURNITURE
RANGES, HEATERS, ETC.
New Congoleum Rugs; Linoleum Rugs. We sell Linoleum by yard.

The Fish which made Prince Rupert Famous
"Rupert Brand"
SMOKED
BLACK COD
Prepared Daily By
Canadian Fish & Cold Storage Co., Ltd.
PRINCE RUPERT, B.C.

THE COMPLETE SATISFACTION
OF OUR CUSTOMERS—IS THE IDEAL BEHIND
MUSSALLEM'S
LET US SATISFY YOU

ONTARIO PURE HONEY— 5's, per tin	67c
B.C. HONEY—Fancy jars each	19c
LIBBY'S RIPE OLIVES— Small, 2 tins	29c
MAYFLOWER CUT GREEN BEANS—2's, tall, 2 tins	25c
EGGS— 3 doz.	67c
ECONOMY SILCED BACON, per lb.	33c
ALBERTA CREAMERY BUTTER, 2 lbs.	55c
ECONOMY COFFEE— Fresh Ground, 2 lbs.	55c
QUICK QUAKER OATS— China, per pkg.	29c
QUICK QUAKER OATS— Plain, per pkg.	22c
PEANUT BUTTER — In steins makes a useful cup each	32c
FRESH SAIR DATES— Pitted, 3 lbs.	35c
FRESH SAIR DATES— Unpitted, 3 lbs.	25c

Fresh Fruits and Vegetables at reduced prices
MUSSALLEM'S ECONOMY STORE
"Where Dollars Have More Cents"
P. O. Box 575 Phone 18

H. J. ZUMKEHR
Fully Equipped and Experienced
Chimney Sweep
Authorized certificates issued with each chimney cleaned.
Call or Telephone
Thompson Hardware

MACKENZIE'S FURNITURE
Used Fawcett Range, with new fire back. Splendid condition. Special $37.50
Phone 775 Third Ave.
Prince Rupert

Daily News Want-Ads. always bring quick results.

Systematic Service
Efficient & systematic service is the best and most economical.
OUR SERVICE RECORD
will show complete record of all repairs made and all parts replaced. A copy of this record returned with all sets serviced by—
SUPERIOR RADIO-ELECTRIC
Phone Blue 320

NEW ROYAL HOTEL
J. Zarelli, Proprietor
"A HOME AWAY HOME HOME"
Rates $1.00 up
50 Rooms Hot & Cold Water
Prince Rupert, B.C.
Phone 281 P.O. Box 196

Because it doesn't pay to advertise poor products, It does pay to buy those advertised.

Advertise in the Daily News

"TILLIE THE TOILER" A Style to Fall For —By Westover