PROVINCIAL LIBRARY
VICTORIA, B.C.

Britain Consents to Return of Autonomy

PROVINCIAL LIBRARY
110
Mar 36

AS CAIRO STUDENTS RIOTED AGAINST GREAT BRITAIN

A mighty "army" of Cairo students, armed with huge clubs pictured during their riot-demonstration against Great Britain in Cairo on November 13 since which time such disorders have continued. Several persons were slain and many injured as the students battled police and troops, in protest against Britain's influence over Egyptian policies.

The Daily News

NORTHERN AND CENTRAL BRITISH COLUMBIA'S NEWSPAPER

Vol. XXIV., No. 286. PRINCE RUPERT, B.C., THURSDAY, DECEMBER 12, 1935 PRICE: 5 CENTS

FURTHER REVISING AFRICAN PEACE TERMS

Constitutional Government Is Restored to Egypt in Decree Which is Signed by King Fuad

Applies to Internal and Not Foreign Affairs and Does Not Interfere With Military Protectorate—Represents Victory For Rioting Students

CAIRO, Egypt, Dec. 12: (CP)—King Fuad signed a royal decree today restoring constitutional government to Egypt, thus taking control of Egypt's internal affairs out of British hands. The decree does not affect Britain's control of Egyptian foreign affairs nor the British military protectorate.

Great Britain consented to the return of Egypt to self-government on the very day that the cabinet of Premier Tewfik Nessim Pasha was to have resigned under nationalist pressure. The cabinet will now continue.

The new constitution complies with virtually every demand of the students who have been rioting recently.

SITE NOT DECIDED

No Definite Announcement Yet In Regard to Cannery Company's Plans

The Ocean Canners Limited, of which he is president, has not yet finally decided on moving the site of its cannery from Oceanic on Smith Island to the Prince Rupert waterfront, it was intimated this morning by Robert C. Gosse who is here from Vancouver.

Any announcement as to the company's plans would be premature at this time, said Mr. Gosse. There are many things to be taken into consideration before any change is made.

Mr. Gosse pointed out that last fall's fire, after all, had only destroyed the main cannery building at Cassiar and the company still had a heavy investment remaining on that site.

Mr. Gosse and his cannery manager, C. H. Gillespie, will be leaving tonight by the Prince George on their return to Vancouver but expect to be back here again shortly on business in connection with their cannery rebuilding plans. Some time ago announcement was made of the company's intention to rebuild in time for next season. The possibility of a site in Prince Rupert has been a more recent consideration.

The site proposed is known to be that portion of the Canadian National wharves between the Philpott-Evitt wharf and the ocean dock where stood several years ago a number of the local halibut handling houses.

POUND IN MONTREAL

MONTREAL, Dec. 12: (CP)—The British pound sterling closed at $4.97 3/8 on the local market yesterday.

DAMAGE TO WARSHIP WAS ACCIDENT AND NOT SABOTAGE, SAID

WASHINGTON, D.C., Dec. 12:—Accident and not sabotage was responsible for the damage to the turbines of the new United States cruiser Quincy at the Quincy shipyards, it was announced yesterday.

JOINT AIR SERVICE ACROSS ATLANTIC TO COMMENCE NEXT YEAR

WASHINGTON, D.C., Dec. 12: (CP)—The British Imperial Airways and Pan American Airways are drafting plans for a joint trans-Atlantic air service with experimental flights to be made next spring. Planes will be operated on the northern route from Ireland via Newfoundland and Canada to New York and on the southern route via the Azores and Bermuda in the winter. Postmaster General James Farley announces he will ask for air mail contracts.

DOLLAR IN NEW YORK

NEW YORK, Dec. 12: (CP)—The Canadian dollar was unchanged at a discount of 1 1-16c on the local foreign exchange market yesterday.

DUTIES ARE SUSPENDED

Point Of Friction Between Importers Goods And Department Discontinued

OTTAWA, December. 12: (CP)—Dumping duties based on arbitrary valuations against British goods will be discontinued, it was announced by the Department of National Revenue yesterday, terminating one phase of a long dispute between importers of British goods and the department.

Salvation Army Appeal

Answering a timid knock at the door we take from the hand of a little girl a note which reveals distress in a home where there is a large family.

There are many places where father can go and forget but mother at home struggles every hour of the day to make ends meet, constantly face to face with poverty. There is a meagre income but with all her careful patching and darning the garments will not last. The income is but sufficient for food. Where can she turn? An appeal to the Army for clothing is made and because there are funds, new clothing is bought as well as a bundle of old clothing given to make over or use for quilts—and so relief comes to a distressed mother with a large family.

It is your donation that makes such things possible.

Last January $10.00 was spent for children's sweaters and men's socks and $16.50 for children's shoes and rubbers. The need is just as great today.

This year we missed Bob Ive to open the fund. He always did it. This year Helen and Peggy Lou Lakie have opened it with a donation of $10.00. Thank you, girls!

SILVER IS VERY WEAK

Markets in New York and London Continue More or Less Uncertain

NEW YORK, Dec. 12: (CP)—A new low silver price since early April was set today on the New York metal market when, after a delayed opening in London and New York, a price on imported bar silver was placed at 61¾c per ounce. Earlier the deadlock in the world silver markets had been broken as the London market was able to establish a price of 27½ pence, 1¼ pence below Monday's price after failure to post any quotation on Tuesday.

There was evidence of a lightening of the pressure on silver, metal and mining share prices on the New York Stock Exchange, a few non-ferrous issues managing to advance with gains ranging from 50c to $1.

Reports that the United States Treasury department is to revise its silver policy have tended to further unsettle the market for the white metal.

Mongenthau's Statement

WASHINGTON, D.C., Dec. 12: (CP)—Secretary of the Treasury Henry Morgenthau today denied that the United States had stopped purchasing silver and asserted that he had bought silver every day this week. He said the department had departed from its usual practice of concentrating purchases in London.

It was further announced today by the United States Treasury that it had acquired 761,774,000 ounces of silver since the beginning of steps to bolster up the price.

The Canadian Market

MONTREAL, Dec. 12: (CP)—Buying for New York financial houses, presumably on behalf of the United States Treasury, put a check on a downward rush of silver prices on the Canadian Commodity Exchange today in the early afternoon with sale of sixty-nine contracts of 690,000 ounces recorded at prices unchanged to two cents an ounce lower.

STIRRED UP BY KILLING

Searching Inquiry Into Assassination Of Crusading Minneapolis Editor Is Demanded

MINNEAPOLIS, Dec. 12:—Appointment of a special prosecutor to conduct a searching inquiry into the assassination at the first of the week of Walter Liggett, crusading editor, was demanded by the grand jury yesterday. A campaign has been started to raise $150,000 in connection with the investigation and a congressional investigation has also been proposed.

Public feeling has been aroused over the killing by those who suspect corruption in high places.

Clipper Lands At Midway Ids.

MIDWAY ISLANDS, Dec. 12:—The Pan American Airways' giant flying boat Phillipine Clipper, on her maiden transPacific air mail carrying flight to the Phillipine Islands, landed here from Honolulu last night and hopped off this morning for Wake Island.

Mill of 1500 Tons Capacity To Be Operating Definitely On Big Missouri During 1936

MONTREAL, Dec. 12: (CP)—A mill of not less than 1500 tons capacity will be definitely in operation on the British Columbia property of the Big Missouri Mines Corporation in 1936, Gustave Rainville, president of the company, stated here yesterday.

Work preparatory to the placing of a large mill in operation on the property has been in progress for some time following the proving up of the ore bodies on the famous Portland Canal property.

OPPOSED TO WARD PLAN

Vancouver Also Wants Smaller City Council—Taylor Beaten In Aldermanic Contest

VANCOUVER, Dec. 12: (CP)—With the lightest total vote in many years, civic electors yesterday voted overwhelmingly for the abolition of the ward system in electing aldermen and reduction of the membership of the city council from twelve to eight.

Former Mayor L. D. Taylor went down to defeat before Ald. L. D. McDonald who had a decisive majority.

Ald. J. J. McRae and Ald. A. G. Harvey were re-elected and P. C. Gibbons and H. L. Corey were chosen to replace Ald. A. C. Cowan and Ald. Thomas Wilkinson.

M. P. McCaffery sailed Tuesday afternoon on the Catala for a business trip to Vancouver.

REVISION OF LAWS

Uniformity to be Established In Governing of Companies Of Canada

OTTAWA, Dec. 13: (CP)—Uniform company laws for all provinces will be drawn up by a committee of Dominion and provincial officials for presentation to the next session of Parliament as a result of action taken yesterday by the Dominion-provincial conference committee on constitutional amendments.

Popular Song Writer Passes

LONDON, Dec. 12: (CP)—Wilfrid Ernest Sanderson, noted composer of many popular songs, died here yesterday at the age of sixty-seven years.

Prince George District Enjoys Industrial Revival; Sawmilling Benefitted by New Trade Pact

Mining of Cariboo Brings Business to Interior Town—New Sawmill is Being Established—Clover Seed Exported

A general improvement in business and industrial conditions in the Prince George district due to mining activity in the Cariboo country to the south, expansion of lumber milling and shipping to the east and a steady agricultural development is reported by Ald. W. L. Armstrong of Prince George, president of the Associated Boards of Trade of Central British Columbia who is a visitor in the city. Mr. Armstrong arrived on yesterday morning's train from the interior and sails tonight on the Prince George for a holiday trip to Vancouver.

A good deal of the purchasing in connection with the Cariboo mines is done in Prince George Mr. Armstrong reports, this providing a market more especially for farm products. People from the Cariboo mines are also moving in and out of Prince George continually.

The revival of lumber shipping from the sawmills in Prince George district which has been in evidence during the past year is being given further impetus as a result of the new Canadian-American trade agreement making a larger market available in the United States. The change in tariff has already

(Continued on Page 6)

Vancouver Wheat

VANCOUVER, Dec. 13: (CP)—Wheat was quoted at 84⅞c on the local exchange yesterday, dropping to 84⅝c today.

JAPANESE DEMAND REJECTED TODAY AT NAVAL PARLEY

LONDON, Dec. 12: (CP)—Japanese demand for equality in naval strength was rejected today at the international naval conference by the four other great naval powers—Great Britain, France, United States and Italy—as well as by the British Dominions.

ALL NOT HARMONY

Meeting of Sanctions Committee At Geneva Postponed—Opposition to Present Plan

Ethiopia Rejects

British Stand Clearly Put Forward By Anthony Eden In Today's Statement

GENEVA, Dec. 12: (CP)—The council of the League of Nations will be summoned in special session next Wednesday to consider a far less sweeping East African peace plan under which there would be drastic reduction in land concessions to Italy.

GENEVA, Dec. 12: (CP)—The meeting of the committee of eighteen of the League of Nations called for today to discuss further sanctions against Italy was postponed for four hours. Expectation is that the imposition of an oil embargo against Italy will be postponed.

It is reported that delegates of smaller nations are hostile to the second Laval-Hoare plan for settlement of the Italo-Ethiopian dispute which appears to be headed for the rocks. Scandinavian nations are expected to lead the opposition against the plan which many of the nations claim actually rewards Mussolini's aggression. Delegates for the general council meeting of the League arrived yesterday.

Mussolini Agreeable

ROME, Dec. 12:—Following a a conference yesterday with the British and French ambassadors, Premier Benito Mussolini intimated that he was prepared to accept the Hoare-Laval peace plan. There were signs of jubilation throughout Italy at the prospect of obviating what was generally conceded would have been a suicidal war against Great Britain and France.

Ethiopians Camp Out

ADDIS ABABA, Dec. 12:—Ethiopian authorities yesterday reiterated their previous stand against acceptance of any peace plan which would reward Italy for its campaign of aggression. One spokesman declared they would continue to fight until not an Ethiopian was left against any ceding of territory to Italy. Emperor Haile Selassie said definitely today that Ethiopia cannot accept the Franco-British peace plan because it would place a premium on violence.

In fear of Italian air raids, many residents of Addis Ababa are now camping outside the city. There was little activity along the war fronts yesterday as the invaders

(Continued on page six)

Christmas Shopping?

FOOTWEAR . . .

Are Gifts That Really Satisfy—A Gift of Daily Service . . .

If there's a GIFT one appreciates more than anything else it's a GIFT "They" can wear!

We are prepared — Showing a bigger and better stock —Why not make your choice here for any amount you wish to pay?

Guess at the size—we will change them after Christmas should they not suit.

The Family Shoe Store Ltd.

Third Avenue Phone 357

THE DAILY NEWS.

PRINCE RUPERT - BRITISH COLUMBIA

Published Every Afternoon, Except Sunday, by Prince Rupert Daily News, Limited, Third Avenue

H. F. PULLEN - - - Managing-Editor

SUBSCRIPTION RATES

City delivery, by mail or carrier, yearly period, paid in advance	$5.00
By mail to all parts of British Columbia, the British Empire and	
For lesser periods, paid in advance, per week	[illegible]
By mail to all other countries, per year	9.00

ADVERTISING RATES

Transient display advertising, per inch, per insertion	1.40
Classified advertising, per word, per insertion	.02
Local readers, per insertion, per line	.25

News Department Telephone 86
Advertising and Circulation Telephone 98
Member of Audit Bureau of Circulations

DAILY EDITION Thursday, Dec. 12, 1935

VIEWS OF A BANKER

The address of Sir Charles Gordon, president of the Bank of Montreal, at the annual meeting of the bank, part of which is published elsewhere in this paper today, is well worthy of careful perusal. He draws attention to the fact that almost all important problems facing the last government at Ottawa still remain unsolved. These include the railway problem, the balancing of the nation's budget, unemployment, the wheat situation and the newsprint situation.

Sir Charles urges that the problems be attacked boldly and wisely and suggests that if this is done, most of the other problems will disappear. He reminds Mr. King of his promise to balance the budget. In Great Britain the balancing of the budget was laid down as the prerequisite to recovery. The budget was balanced and prosperity returned.

The policy of the present government in selling its wheat was backed up by the bank president. He concludes his reference to the subject with these words: "What we have to do is to sell our wheat, not hold it, and sell it within the crop year. There is no other way out."

JACKSON DODDS TOO

Jackson Dodds, joint general manager of the Bank of Montreal, also discussed national problems. He referred to the progress that had been made in business during the past year in spite of handicaps. He says: "Gradual recovery in world commerce will continue as men of good will, with courage, initiative, enterprise and ingenuity devise means whereby trading may be resumed on more normal lines."

Mr. Dodds warns against quack remedies which he thinks would make a serious condition hopeless.

The report of the general manager and of the president are both very interesting but it is noticeable that such problems as unemployment are looked at more from the financial than the humanitarian point of view. Unemployment is a problem because it has become a burden on the provinces and municipalities not because it brings untold suffering to thousands of individuals and causes a steady deterioration in the moral and mental stamina of a large part of the Canadian people.

GIVE YOUR CHILDREN
BOVRIL
A PROVED BODY BUILDER
35/24

If you have something to sell, a classified advertisement in this paper will soon let you know if there is a buyer in the city.

SAILORMEN ARE FETED

Sons of Norway Hold Banquet And Dance For Ship's Company Of Motorship Danwood

A delightful banquet and dance was tendered last night in the Boston Cafe by the local Sons of Norway Lodge to officers and members of the crew of the Norwegian motorship Danwood which is in port loading timber cargo. About one hundred persons were present including twenty-five members of the ship's company.

After a splendid dinner had been enjoyed, there was a program which included community singing, an address by Gunnar Selvig, president of the Sons of Norway, who was in the chair, violin and guitar selections by Dave Hadland and Terye Johansen, readings by Mrs. Gunnar Selvig, piano solos by Peter Lien, addresses by Chief Officer T. Algrim, Third Officer S. Hvettum and Second Engineer Gulbrandsen and stories by Chief Steward Stromme.

After the banquet, dancing was enjoyed until 3:30 a.m. with music by Dave Hadland's Orchestra. During the dancing there were stories and songs by men from the Danwood.

Responsible for the attractive decorations were Mrs. J. Gjerstad and Mrs. Hans Underdahl.

Miscellaneous Program Given

Miss Margaret McCaffery in Charge Of Ladies' Music Club Gathering at Mrs. Woodland's

Miss Margaret McCaffery was responsible for the arrangement of a delightful miscellaneous program which featured the regular fortnightly meeting of the Ladies' Music Club at the home of Mrs. G. A. Woodland, Fifth Avenue East, yesterday afternoon. Mrs. R. E. Moore, the president, was in the chair and there was a good attendance of members.

The program was as follows:

"O Canada."

Vocal solo, "Sleep, Little One" (Brahms), Mrs. William Millar.

Piano solo, "Serenata" (Mozkowski), Mrs. W. E. Drake.

Violin solo, selected, Miss Nellie Lawrence.

Vocal solo, "Sylvia" (O. Speaks), Mrs. J. H. Carson.

Piano solo, "The Lark," (Balakiren), Mrs. J. C. Gilker.

Piano duet, "Awakening of the Lion," Mrs. W. L. Stamford, Mrs. E. J. Smith and Mrs. C. E. Cullin.

Selection of Christmas carols by the entire club.

"God Save the King."

Accompanists for the afternoon were Mrs. C. E. Cullin and Mrs. W. L. Stamford.

Delicious refreshments were served by the hostess.

Steamship Sailings

For Vancouver—
Tuesday—Catala 1:30 p.m
Thursday—ss. Prince George 10:30 p.m.
Friday—ss. P. Adelaide 10 p.m.
Ss. Cardena 10:30 p.m.
Dec. 5—ss. Prin. Norah 5 p.m.
Dec. 19—ss. Prin. Norah 5 p.m.

From Vancouver—
Sunday—ss. Catala 4 p.m
Wed.—ss. Pr. George 10 a.m
Friday—ss. Prin. Adelaide 4 p.m.
Ss. Cardena p.m
Dec. 15—ss. Prin. Norah a.m.
Dec. 29—ss. Prin. Norah a.m.

For Anyox and Stewart—
Sunday—ss. Catala 8 p.m.
Wednesday—ss. Pr. George 4 p.m.

From Stewart and Anyox—
Tuesday—ss. Catala 11:30 a.m.
Thursday—Prince George 8 p.m.

For Naas River and Port Simpson—
Sunday—ss. Catala 8 p.m.

From Naas River and Port Simpson
Tuesday—ss Catala 11:30 a.m.

For Queen Charlotte Islands—
Dec. 6, 20—ss. Pr. John 10 p.m.

From Queen Charlotte Islands
Dec. 4, 18—ss. Pr. John a.m.

From Ocean Falls—
Wed.—ss. Pr. George 10 a.m.
Friday—ss. Prin. Adelaide 4 p.m.
Ss. Cardena p.m.

For Ocean Falls—
Thursday— ss. Prince George 10:30 p.m.
Friday—ss. Prin. Adelaide 10 p.m.

For Alaska—
Dec. 15, 29—ss. Prin. Norah a.m.

From Alaska—
Dec. 5, 19—ss. Prin. Norah 5 p.m.

We Buy For Less THE We Sell For Less

Rupert Peoples Store LTD.

25 HIGH GRADE

Fur-Trimmed Coats

To Clear From **$7.95** Up

Not a special purchase—not older stock—but our entire stock of a higher-priced line sharply cut for quick selling. Styles for almost every type—Beltless and Belted Models, "Flared" and "Straight Line" Silhouettes, Vestees, Scarf Ties and clever fastenings. Face framing collars of luxurious winter furs. Ripple, Shawl, Stand-up, Pointed revere and novelties in Fox, Sable, Wolf, Muskrat, Fitch, American Opossum, French Seal and French Beaver. High grade Woollens in smart tones of Blue, Green, Brown, Wine and Black. Size 14 to 46.

We Also Have a Splendid Assortment of DRESSES, JACKETS, LINGERIE, SKIRTS, BLOUSES, HOSIERY, GLOVES, PULLOVERS, TWIN SETS, SCARVES, KIMONAS, ETC., ETC.

LEGION GETS NEW MEMBERS

Regular Meeting Last Night—Gratifying Sum of $150 Netted On Poppy Day

The regular monthly meeting of the Prince Rupert branch of the Canadian Legion, British Empire Service League, was held last evening, there being a good attendance of members with President Jack Preece in the chair.

Reports of the Poppy Day observance showed the satisfactory profit of $150. This will be used entirely for assistance to needy returned men and their dependents. The branch expressed appreciation of the support of the citizens generally in this phase of their work. The amount will not, of course, meet the demands made on the branch but it will materially assist.

A gratifying feature was the number of new members enrolled and the reinstatement of others. The list included Nils Amath, James Duff, J. F. Feasby, T. M. J. Fortune, A. L. Holtby, Donald McLeod, M. J. Dougherty and George Hague, transferred from Anyox branch.

Various grants were made from general funds to veterans in Essondale Mental Hospital, Marpole Home for Incurables, and Tranquille Sanitarium.

As last year, unemployed ex-service men will be entertained to a Christmas dinner and, in co-operation with the Women's Auxiliary, hampers will be supplied to families.

An invitation from the Women's Auxiliary to meet with it on January 6 was accepted.

Information has been laid in city police court by Axel Enocksen charging Sam Olsen with assault-ign him. The assault is alleged to have occurred on a boat on the waterfront.

Enjoy Carefree Winter Motoring

Ask us about:
Car Heaters
Windshield Defrosters
Winter Lubricants

Kaien Motors
Limited
CHEVROLET DEALERS
Third Ave. Phone 52

Today's Weather

Prince Rupert—Cloudy, strong southeast wind; barometer, 29.24; temperature, 38; sea smooth.

Dead Tree Point—Raining, fresh southeast wind; barometer, 29.34; temperature, 38; sea rough.

Triple Island—Raining, strong southeast wind; barometer, 29.30; heavy chop.

Langara Island—Part cloudy, light westerly wind, moderate swell.

Terrace—Part cloudy, calm, 36.
Anyox—Cloudy, calm, 32.
Hazelton—Clear, calm, 30.
Smithers—Cloudy, calm, frosty.
Burns Lake—Fog, calm, 27.
Stewart—Snowing, calm, 30.

C. N. R. Trains

For the East—
Mondays, Wednesdays and Fridays 6 p.m.

FURNITURE GIFTS

Chesterfield Chairs—from $25
Mirrors—from $3.50
Chesterfield Tables Walnut $8.50

Mackenzie's Furniture
Phone 775

Grotto Taxi
456
3 CARS AT YOUR SERVICE
Proprietors
Bert Morgan & Bud Barrie
Don't forget the number
456

FRESH MILK AND CREAM DAILY
VALENTIN DAIRY
Phone 657

WHIFFLETS

From the Waterfront

Loading continues at the lumber assembly wharf of the Norwegian motorship Danwood with a cargo of some 750,000 feet of aspen logs from the central interior and hemlock logs from Shawatlans Lake for the Orient. Up to last night about 150,000 feet had been loaded. Better progress is being made today and it is expected the vessel will be ready to sail by Friday night or Saturday morning.

No boats being in with catches, there was no sale of halibut on the local Fish Exchange this morning.

Ask For
GOLD SEAL SALMON
Fancy Red Sockeye

Look for the WHITE LABEL with the GOLD SEAL

Packed by the only Salmon Canning Company with an all the year round payroll in Prince Rupert.

NEW ROYAL HOTEL
J. Zarelli, Proprietor
"A HOME AWAY FROM HOME"
Rates $1.00 up
[illegible] Rooms Hot & Cold Water
Prince Rupert, B.C.
Phone 281 P.O. Box 196

Hyde Transfer
PHONE 580
Office
315 Second Avenue

Birch Wood
Cedar Wood
Jackpine

The Fish which made Prince Rupert Famous

"Rupert Brand"
SMOKED
BLACK COD

Prepared Daily By
Canadian Fish & Cold Storage Co., Ltd.
PRINCE RUPERT, B.C.

NK OF MONTREAL'S STRONG POSITION

ries Gordon, President, Deals With Major Problems That Must Solved in Canada Before Country Can Make Normal Progress—st be End to Unwarranted Competition and Duplication of Ser-es by Our Two Great Railway Systems—Dealing With Wheat uation Points Out That What Canada Has to do is Sell Her eat Within the Crop Year.

n Dodds, Joint General Manager, Reviews Progress Made by the nk During Past Year—Insists That Burden of Taxation Has own to a Point Where it Consumes Capital Resources, Saps Energy d Enterprise and Discourages Industry and Production—Definite provement in Business Has Taken Place.

he annual meeting of the t Montreal, held at the Head on December 2, a large and entative gathering of share-s expressed their unanimous al of the statement and re-of the directors for the fiscal ding October 31.

balance sheet showed that al assets amounted to $792,-compared with $759,100,000 ago. Quick assets, including totalled $533,400,000, repre-74.48% of all liabilities to blic. This percentage, it was ned, is higher than necessary rmal requirements, and is a of the reduced demand for for commercial purposes.

stments, not exceeding mar-value, amounted to $361,900,-n increase of $43,800,000 over year. Deposits by the public nted to $641,300,000, an in-e of $65,800,000.

fits, after deducting Dominion Provincial Government taxes, nted to $3,005,212 as compared $3,204,369 in 1934—a decrease 199,000, over half of which is to the increase in Dominion Provincial taxes.

r Charles Gordon, president, in address, said he was sorry in-st on bank deposits was cut n three to two per cent. This, said, was rendered necessary by pressure of the Government the Central Bank for lower s on Government loans.

As a matter of fact," he con-ed, "the Dominion of Canada been borrowing money in some s at rates which stand com-ord with the rates at which the sh Government has been bor-ng in London. These low rates e resulted in a drastic cutting of the earnings of the char-d banks, which have been ed to reduce their rates to de-ors Based on the results of Bank of Montreal, it means the depositors in all Canadian ks are receiving some $17,000,-less per annum than they did n the rate was 3%. In a sense reduction may be regarded as rm of concealed taxation. I k that the sooner the public is ated to these facts, the better. ry man and woman should rea-that no matter whether taxes paid directly or not, no citizen apes paying his share of the cost government. It comes through h hidden taxes as a reduction in ings Bank interest, or it may buried in every purchase made day-to-day living require-ts."

eviewing underlying factors in economic situation in Canada, Charles said: "I think you will e with me that there is no saying the fact that all the important problems with ch the old Government was ed remain to be dealt with by new Government. These prob-s, to mention a few of them, the railway problem, with ich is bound up the imperative essity of balancing our national get; unemployment, which in-ves the necessity of relieving provinces and our municipali-of undue burdens of relief; the at situation, which would have n even more serious had there n a normal crop; and the news-t situation, which is causing depletion of our national re-rces without compensating re-e to our provincial and federal suries.

hese are the major problems confront the Government and untry, and if they are attack-oldly and wisely, most of our r problems will automatically ppear. What the people of this ntry want to know in respect these major problems is not t CAN NOT be done, but what N be done.

I would like to emphasize the," he proceeded, "that one of major planks in the platform the party which has succeeded power was the definite and em-atic promise to balance the bud-. It will be remembered that the ancing of the national budget s laid down as the prerequisite recovery by the National Gov-ment in Great Britain, and it a matter of common knowledge t not only was this object ful-ed, but that its fulfilment has ised Great Britain to lead the rld in the return to prosperity. e are entitled to look for a simi-fulfilment of a similar objec-tive by the new Government at Ottawa, and I have no hesitation whatever in saying that with an early achievement of that object, Canada, assuming that no exterior problems arise to complicate her outlook, need be second to no other country in progress and material well-being."

The huge carry-over of wheat, he further stated, constituted another of the problems on which Canadians had been surfeited with arguments as to what cannot be done. "There can be no sound basis for prosperity in Western Canada until that problem is solved, nor will recovery in the rest of the Dominion get into its proper stride until then. Many industries depend on the flow of new wealth into this country in exchange for wheat, and part of the set-back of our railways is due to the effect of the stoppage of the wheat traffic in which so much of their expensive equipment was formerly employed. What we have to do is to sell our wheat, not hold it, and sell it within the crop year. There is no other way out."

Mr. Jackson Dodds, joint general manager, in explaining the various items in the Bank's statement, referred to the failure of the lowering of the interest structure of the country to stimulate borrowing of money for productive and constructive purposes, remarking: "Lenders naturally shortened the term of their commitments. They would not risk long term investments at low rates in the face of experiments of one kind and another, whether, monetary, economic or socialistic. Until confidence is inspired by the adoption and carrying out of sound policies, the balancing of budgets by effecting economies and by the reduction of taxes, long term investments will be postponed and business recovery retarded.

"Dominion and Provincial Government taxes paid by the Bank during the past year," he said, "totalled $1,002,000—an increase of $101,000." This did not include Municipal taxes of various kinds paid by the Bank's branches, which ran into a substantial sum.

"Taxation," he proceeded, "is primarily intended to cover state and municipal essential expenditures. That we have drifted a long way from the original intention is becoming more and more apparent. The burden of taxation imposed by our numerous governing bodies has grown to the point where it consumes capital resources, saps energy and enterprise, discourages industry, production and construction, and thereby increases unemployment. Taxing bodies are beginning to realize that, unless taxes are reduced by effecting economics in public expenditures, the source of taxation will ultimately be dried up."

He proceeded: "Definite improvement in business has taken place during the past year, in spite of all handicaps, domestic and foreign. There is unmistakable evidence of increased confidence, and enterprising people are beginning once more to look ahead.

"Gradual recovery in world commerce will continue as men of good will, with courage, ability, initiative, enterprise and ingenuity devise means whereby trading may be resumed on more normal lines. The Ottawa Agreement was a notable advance toward the revival of trade within the Empire, and Canada's recent trade agreement with the United States is a further courageous step in the direction of removing barriers to foreign trade.

"Having said this much for our own country in relation to the international situation, it is well to re-emphasize that our immediate and vital concern is to put our internal affairs in order, to ensure Canada being properly equipped to take a prominent part in world trade on whatever basis and scale it may be resumed in future.

"This will not be brought about by trying out quack remedies, which would only make a serious condition hopeless. The country must face its well-known difficulties finally, and delay will not only be futile but will encourage their further growth. Some complain that the standard of living throughout Canada is too high for a debtor country, poor in accumulated means even though rich in undeveloped natural wealth, and that it adversely affects her competitive position in the world market. The standard is not too high in the proper sense of the word: it is the cost that is too high, and this cost can be brought down by effecting economies in our excessive general overhead."

Business Improving

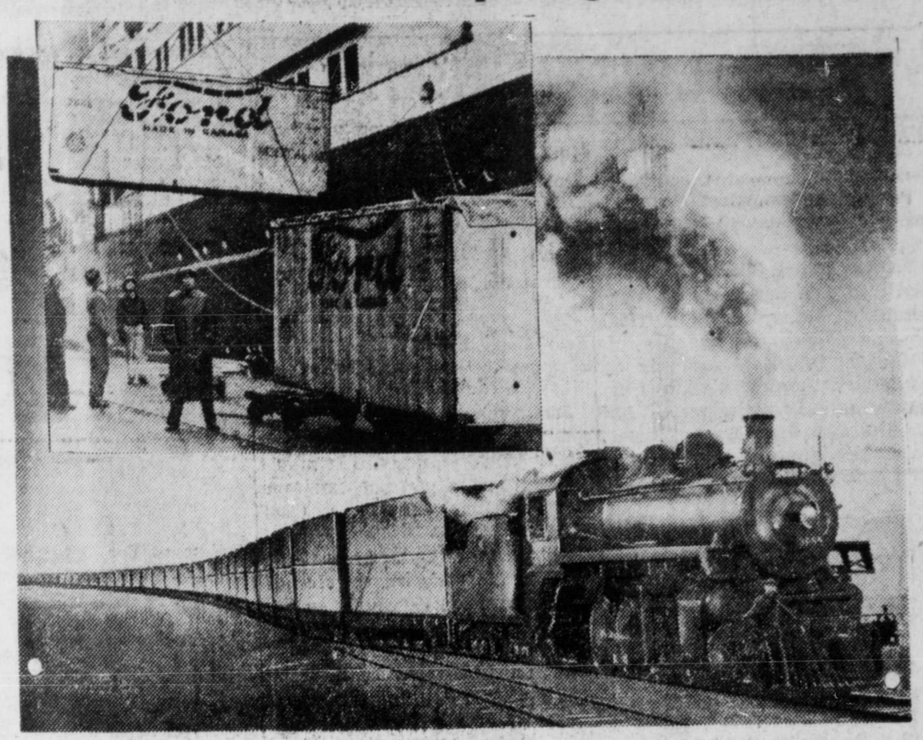

VANCOUVER, Dec. 12:—Visual evidence of the tremendous strides made toward economic recovery by New Zealand and Australia, and the benefits to Canada of Empire trade agreements, can be found in these photos showing the arrival and trans-shipment in Vancouver of a solid C. P. R. trainload of Ford automobiles, for export to New Zealand. At top is a close-up view of one of the autos being slung into the hold of the Canadian-Australasian liner "Aorangi," while below the solid train of 50 cars—300 Fords in all, is seen entering the C. P. R. yards at Coquitlam. This trainload is being followed closely by additional trainloads bringing a total of 1410 Fords to be shipped from Vancouver in December. The "Aorangi" will handle part of the first trainload, with other and larger shipments being made to New Zealand by the freighters "Loch Lomond" and "Cape York." Ford of Canada, by December 31, will export to sister Dominions in excess of 48,000 units which is far ahead of 1929 and well over 1926, the previous peak year, when 39,000 units were exported. Value at retail of this year's tremendous volume will be nearly $50,000,000 and particularly important is the 75% content of Canadian labor and materials in products of Ford of Canada. This is the highest percentage of Canadian labor and materials going into any car made or sold in Canada.

Twenty-Five Years Ago

December 12, 1910

Coming north in connection with the campaign against American poachers in Canadian fishing waters, it is announced that H. M. C. S. Rainbow will pay a visit to Prince Rupert about January 15.

Ald. F. H. Mobley, candidate for the mayoralty, declared last night at an anti-Scott Act meeting in the McIntyre Hall that he preferred licences to the Scott Act but that, if elected mayor, he would loyally enforce whichever the citizens choose. Dr. A. A. McIntyre presided over the meeting which was crowded. Dr. Clayton and Mr. Blakemore were also speakers as well as Father Hartman, Roman Catholic Church priest, who declared that he was opposed to the Scott Act.

A fine case of ore specimens from the Hazelton district has been presented to the Prince Rupert Club by D. A. McKinnon.

District News

STEWART

A good response to the Stewart Christmas Dinner Fund is reported, the sum of $25 having been already suscribed.

Jack Graham, formerly employed at the Dunwell mine at Stewart, has been confined to the Vancouver General Hospital recently, having been involved in an accident in which he sustained the loss of his left eye.

Mrs. L. A. N. Potterton and daughter, Jessie, of Stewart are in Prince Rupert, the latter being in hospital where an operation was recently performed.

George Vergl of Hyder B.C., suffering from a badly infected foot, is a patient in the Prince Rupert General Hospital.

With heavy snows around Stewart during the past week or so, the government snow plow has been a vital factor in keeping the roads open.

Upward Turn On Stock Market

Strength Shown Particularly Towards Close—Turnover Yesterday More Than Two Million Shares

NEW YORK, Dec. 12:—There was an upward movement on the New York Stock Exchange yesterday, the list turning particularly firm just before the close. The day's transactions totalled 2,130,000 shares and closing averages were as follows: industrials, 143.85, up .53; rails, 41.28, up .05; utilities, 29.23, up .17, and bonds, 98.21, unchanged.

TODAY'S STOCKS

(Courtesy S. D. Jonnston Co.)

Vancouver

B. C. Nickel, .19.
Big Missouri, .69.
Bralorne, 5.45.
B. R. Cons., .03¼.
B. R. X. Gold, .08.
Cariboo Quartz, 1.23.
Dentonia, .30½.
Georgia River, .01.
Golconda, .10.
Indian, .01½.
Minto, .10.
Meridian, .12.
Morning Star, .03.
National Silver, .02½.
Noble Five, .04¾.
Pend Oreille, .95.
Porter Idaho, .04½.
Premier, 1.82.
Reno, .99.
Silver Crest, .00½.
Salmon Gold, .08.
Taylor Bridge, .15.
Wayside, .15.
Whitewater, .06½.
Waverly Tangier, .00⅝.
United Empire, .03 (ask).
Grange, .01¾.

Toronto

Central Patricia, 2.67.
Chibougamau, .16½.
Lee Gold, .02¾.
Granada, .22.
Inter. Nickel, 44.50.
Macassa, 3.20.
Noranda, 46.00.
Sherritt Gordon, 1.06.
Siscoe, 2.67.
Ventures, 1.59.
Teck Hughes, 5.00.
Sudbury Basin, 3.36.
Smelter Gold, .04.
Can. Malartic, 1.00.
Little Long Lac, 6.15.
Astoria Rouyn, .02¼.
Stadacona, .19.
Maple Leaf, .06½.
Pickle Crow, 3.47.
McKenzie Red Lake, 1.39.
God's Lake, 1.29.
Sturgeon River, .58.
Red Lake Gold Shore, .40.
San Antonio, 3.40.
Shawkey, .63.

We sell circulation. We have it. Try a classified.

November Halibut Landings in 1935 Ahead of Year Ago

Halibut landings at the port of Prince Rupert for the month of November this year are placed at 635,000 pounds as compared with 268,000 pounds in the same month last year. American landings this November amounted to 338,000 pound in comparison with 229,000 pounds a year ago while this November's Canadian fares were 297,000 pounds as against 39,000 pounds.

The final landings in 1934 were on November 6 whereas fishing is still continuing at this time this year in Area No. 3.

A GIFT FOR ANYONE

A Savings Account at The Royal Bank is a Christmas gift that is always appreciated. You can open an Account in anyone's name—a child, a friend, an employee—and present it in a pass book with special Christmas cover. Arrange this now at any office of The Royal Bank, for any amount.

THE ROYAL BANK OF CANADA

Do You Want

Your Wife, Mother, Sister or Lady Friend to Look Like Cinderella This Christmas?

No, of course you don't! Come to Demers and make a selection from their fine display of Suitable Christmas Gifts and have her made a Princess!

Something for every occasion

DEMERS

have it.

Don't forget our Christmas Gift to you with purchases of $5.00 or more.

The Men's Store, Where Women Like to Shop!

Gift Suggestions for Him

★ Flannel Robes
★ House Jackets
★ Initial 'Kerchiefs
★ Mufflers
★ Suspender Sets
★ Hosiery
★ Linen 'Kerchiefs
★ Spats
★ Silk Gowns
★ Dress Shirts
★ Pajamas
★ Neckwear
★ Underwear
★ Hats—Caps
★ Knitted Ties
★ Scarves
★ Smoking Jackets
★ Socks
★ Hickok Belt-Sets
★ Sweaters
★ Dress Jewelry
★ Slippers
★ Gloves
★ Shoes

THE GIFT SUPREME
A "LONDONTOWN DRAPE"

Give something practical—something that will be appreciated. Men buy here when they buy for themselves! And wise women buy here when they buy Gifts for Men! This year we have excelled ourselves in the greatest assortment of **Christmas Togs for Men** we have ever shown. We cordially invite your inspection. A deposit will hold any article until required.

LAMBIE & STONE

STYLE — QUALITY — SERVICE

Xmas Cards

Fancy Christmas Wrappings, Seals, Tags, Ribbon, Cellophane

Waterman's Pen and Pencil Gift Sets from $3.75 to $10.00

Other Sets from $1.00 up to $2.50

Boxed Card Assortment

A few BOXES left
12 to 25 per box
25c up to $1.00

Individual Cards priced at 2 for 5c, 5c, 10c and 15c

ARTISTIC GIFT CALENDARS

beautifully designed and conveniently arranged. Come in and look them over—there's no obligation to purchase. We print Greeting Cards in our own Printing Plant and can execute your orders in a few hours.

Rose, Cowan & Latta Ltd.

BESNER BLOCK, THIRD STREET ENTRANCE.

For your best man friend!

RACKING your brain for something to give your very best man friend—something that he really will appreciate?

Take a tip from old Santa!

Give him a Waterman's Patrician writing set—the very finest writing instruments that human hands can produce. He will immediately recognize the Patrician's handcrafted beauty—and it will render him years and years of perfect writing service.

Come in and let us show you this Waterman's masterpiece. Made in six colors—each with a matching pencil.

Pen $10.
Pencil $5.
Set $15.

Ormes Ltd.

The Pioneer Druggists

The Rexall Store Phones: 81 & 82

Open Daily From 8 a.m. till 10 p.m.
Sundays and Holidays From 12 noon till 2 p.m., 7 p.m. till 9 p.m.

TRAPPERS:

If you want the highest price for your furs, send them in at once. I have orders for them and until those orders are filled can pay more than anyone else. After that the price will come down.

GOLDBLOOM
The Old Reliable

Rex BOWLING CLUB

LIMITED

FOUR GOOD ALLEYS

Weekly Prizes

For High Scores

D. ELIO

FURNITURE EXCHANGE

On account of a larger demand for new goods, we are increasing our line of new furniture, spare carpets, mats, cork bath mats, window shades, etc.

PHONE: GREEN 421

It's interesting to know when reading the Daily News that the people of the whole district are doing the same.

LOCAL NEWS NOTES

Basketball tonight.

Be warm and comfortable by riding in 32 Taxi—it costs the same.

Visitors' Dance, Elks' Hall, Thursday, 9:30 p.m. Everybody welcome. Admission, 25c. (286)

Mrs. O. T. Sundal came in on Wednesday morning's train from Terrace and is the guest of Mr. and Mrs. Jack Frew, Borden Street, for a few days.

Brighten up with ALL-BRAN!

You've had days when you've felt discouraged and low. Nothing seemed to go right. Frequently these dreary days can be traced to common constipation, due to lack of "bulk" in your meals.

This ailment may cause headaches and loss of energy. Correct it by eating a delicious cereal.

Laboratory research shows Kellogg's ALL-BRAN provides "bulk" to aid elimination. ALL-BRAN also furnishes vitamin B and food-iron.

The "bulk" in ALL-BRAN resists digestion better than the fiber in fruits and vegetables. It is gentle—and often more effective. Isn't this natural food better than taking patent medicines—often harmful?

Two tablespoonfuls of ALL-BRAN daily are usually sufficient. With each meal, in chronic cases. If not relieved this way, see your doctor.

Brighten days with ALL-BRAN! Get the red-and-green package at your grocer's. Made by Kellogg in London, Ontario.

Keep on the Sunny Side of Life

With Germany as his subject, Dr. Neal Carter, director of the Prince Rupert Fisheries Experimental Station, was the speaker today at the regular weekly luncheon of the Prince Rupert Rotary Club with President W. M. Blackstock in the chair.

Announcements

Anglican tea, Mrs. R. L. McIntosh, December 12.

Canadian Legion, B. E. S. L., Christmas Tree, Dec. 21.

Sons of Norway Xmas Tree, Moose Hall, December 26.

Hogmanay Dance, Oddfellows' Hall.

Elks' New Year's Eve Novelty Dance.

Nordkapp Xmas Tree, January 3.

MOOSE HALL

MOOSE NOVELTY

DANCE

FRIDAY, DEC. 13

Admission—35c

Everybody Welcome

Moose Legionaires meet at Knox Hotel tonight at 7:15 sharp.

Soya Bean Bread..

Delicious for Toasting

English Crumpets
Meat Pies
Finest Pastry & Cakes

Van's Bakery

See the nice undies at the Dollar Store. (tf)

You can rent a car at Walker's as low as $1.50 a day, plus 7c. a mile.

Tonight's train, due from the East at 10:20, was reported this morning to be on time.

Just received shipment of Hinton coal. A very satisfactory coal for all household purposes. Can supply in any quantity from now on. Phone 51, Hotel Central. (288)

William Cummings, who has been on a vacation trip south, returned to the city from Vancouver on the Prince George yesterday morning.

William Goldbloom left on the Catala on Tuesday afternoon for a business trip to Namu and Bella Coola. He will return on the Cardena tomorrow evening.

Merely routine business was taken up at the meeting of the Moose Lodge last night. Dictator W. B. McCallum was in the chair and there was a good attendance of members.

Mrs. Mathews of Terrace is among the interior visitors in the city this week, having arrived on yesterday morning's train. She is the guest of her sister, Mrs. Len Brewerton.

Miss Bertha Orr of Burns Lake, who has been on a trip to Vancouver, arrived from the south on the Prince George yesterday morning and proceeded to the interior by the evening train.

Mrs. W. C. Little of Woodcock is among excursion visitors in the city from the interior. She is the guest of Mrs. John E. Davey, Hays Cove Circle, and will return home on tomorrow evening's train.

Alfred Miller, operator of the Prince George creamery, is a business visitor in the city. He arrived the interior. and will return to on yesterday morning's train from Prince George Friday evening.

So that interior visitors may be able to see the Will Rogers' picture "Steamboat 'Round the Bend" before they leave by the evening train, a special matinee is to be held tomorrow afternoon at the Capitol Theatre.

A charge in city police court against James Anslow of theft from the person of J. M. Dunn has been adjourned for eight days Earlier in the week Anslow was fined $25, with option of seven days' imprisonment for drunkenness.

Mr. and Mrs. S. J. Jabour and family will sail on the Prince George tonight for Vancouver enroute to Los Angeles. Mr. Jabour expects to return in about a month but Mrs. Jabour and the children will spend three months in Los Angeles.

Corp. A. Mason-Rooke, who has been acting as officer of the Royal Canadian Mounted Police in Prince Rupert during the recent absence of Corp. E. H. Clark in Regina to take a course of training, will continue as the local officer following the departure on last evening's train of Corp. Clark who has been transferred to Vanderhoof.

Hotel Arrivals

Royal

Joe Shields, Anyox; John Molver, Petersburg; Mrs. J. Bruce, Cedarvale; L. Sangren, city.

Prince Rupert

W. L. Armstrong, Prince George; Robert C. Gosse and C. H. Gillespie, Vancouver.

Central

J. McIntyre, Port Edward; George Kelly, D. Pearson, Mrs. Chris Neilson and Mrs. C. E. Scott, city; Mr. and Mrs. C. H. Hamre, H. Hamre, A. MacDougall and Gunnar Loge, Burns Lake; John W. Exley, Smithers; Mr. and Mrs. B. Hougan, Francois Lake; O. Hunt and Arnold Scott, C. N. R.

Knox

J. Shields, Anyox; Mrs. Nelson and E. MacDowe, city; S. Earlsley, Fort William; F. Lancaster, Vancouver.

Everybody reads the Daily News There's reason.

Makes You Forget You Have

FALSE TEETH

No longer does any wearer of false teeth need to be annoyed or feel ill at ease. FASTEETH, a new improved powder, sprinkled on your plates will hold them firm and comfortable. No gummy, gooey taste or feeling. Gums and mouth will not get sore. Avoid embarrassment. Get FASTEETH from any good druggist.

Hospital Ward Is Being Furnished

Equipment For Gyro Club Arrives And Formal Turning Over Will Soon Take Place

Most of the furniture for the Gyro Club's ward in the Prince Rupert General Hospital has now arrived and the official turning over to the hospital board is expected to take place at an early date. the Gyro Club was informed yesterday at its regular monthly business luncheon when Dr. R. G. Large was elected president for the ensuing year. The club committee in connection with the ward furnishing of which is costing over $300, consists of S. J. Jabour, Dr. R. G. Large and Frank Dibb. The ward is on the mens' floor.

The club, which had considerable business of an internal nature before it in addition to the election of officers, decided to change luncheon dates which would have fallen on Christmas and New Year's day to the days previous in each case.

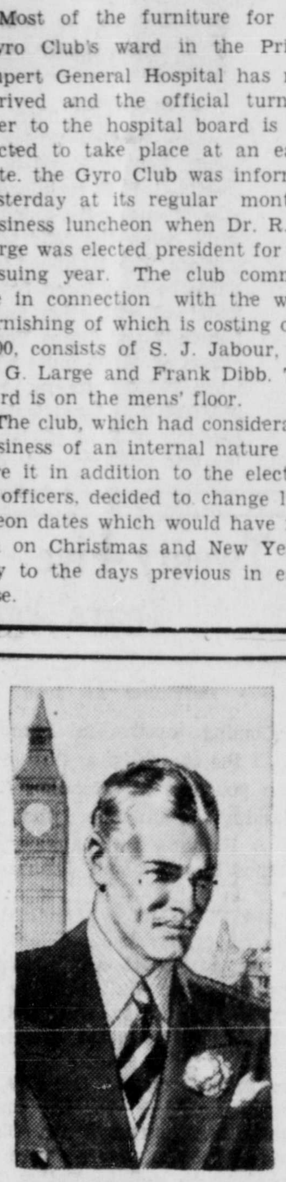

to a man from his wife..

"I'm so proud of your smart appearance and I admire your choice in Collars. Of course I know that you choose Forsyth's Shirts with the new FORFUSED Collar for the satisfaction of a stiff collar with soft collar comfort . . . but you save my time and patience, too, because FORFUSED Collars wash so easily and iron semi-stiff . . . without the worry and fuss of starching!"

Come in and see the new

Forsyth

SHIRTS

with the

FORFUSED Collars

A Most Acceptable Gift

Selling Agents

BRYANT Company Ltd.

Quality Men's and Boys' Wear

Headquarters for

LADIES' and CHILDREN'S WEAR

Ladies will find latest styles in Dresses, Blou Coats, Scarves, Hose and Lingerie and m reasonable prices.

Everything for Baby and the Young Children, cluding Boys' Suits up to six years.

New goods arriving on every boat.

Novelties Suitable For Christmas Presents

Dry Goods & Novelty Sho

Best Christmas Gift

This is a season of the year when people are ecting their Christmas gifts to go to different p of the world.

May we suggest that nothing is so acceptable a former resident of Prince Rupert or to one who h friends and interests in the city or district, as a s of the Daily News mailed to them direct at the spe Christmas Gift rate of—

$2.00 A YEAR

In this way they get approximately 300 remin of your thoughtfulness.

FURS FURS

We have orders for Mink, Marten, Lynx, Foxes, Weasels, and we are prepared to pay you highest cash prices. Also all your other furs at full market value. Trial shipment will convince you. Ship now to

J. CLONES
PRINCE GEORGE, B.C.

COAL

TO PLEASE EVERYB
Satisfaction Guaran
FAMOUS EDSON ALB COAL
BULKLEY VALLEY CO
VANCOUVER ISLAND C

PRINCE RUPER FEED COMPAN
PHONE: 58 and 558

UNION STEAMSHIPS, LIMITE

Special Low Winter Excursion Rates effective November 1st, to February 29th, 1936. Prince Rupert to Vancouver and ret $32.00.

Steamers leave Prince Rupert for Vancouver:

T.S.S. CATALA EVERY TUESDAY, 1:30 P.M.
Due Vancouver, Thursday p.m.

T.S.S. CARDENA EVERY FRIDAY, 10:30 P.M.
Due Vancouver, Monday a.m.

Weekly sailings to Port Simpson, Stewart, Anyox and Naas Ri Sunday, 8 p.m.

Further information regarding sailings and tickets from

R. M. SMITH, Prince Rupert Agent, Third Ave. Phone

Gifts for the Young that will Delight

C. C. M. JOYCYCLES

Age 2½ to 4 years $8
Age 3½ to 5 years $8
Age 4½ to 6 years $9

C. C. M. BICYCLES, from $

We also have a very nice sto of Wagons, Doll Buggies, Ro ler Skates and many oth items that are sure to pleas

A small deposit will hold an item till Christmas.

GORDON'S HARDWARE McBride S Phone 31

When Buying Coa

Why Not Purchase The Best?

Nanaimo Vancouve
Island Coal
Foothills Alberta
Sootless Coal
Bulkley Valley Co

Philpott, Evi & Co. Ltd.

651 — Phones — 652

try WHITE OWL STREAMLINE CIGARS 5¢

Want Ads

FOR SALE

FOR SALE—11x40 new fishing boat hull, $1,000. Apply Box 314, City. (287)

FOR SALE—7-9 H.P. Easthope engine. Apply 707 Eighth Avenue West. (389)

OUT-OF-TOWN Lady wishes to sell seal jacket, size 36 for $18.00. Apply York Hotel. (287)

FOR SALE—Office safe, extra thick walls, giving perfect protection against fire. Daily News. (tf)

SHOE REPAIRS

SHOES Repaired very cheaply until Dec. 31. Shoemaker, opposite High School.

WANTED

WANTED—Furnished apartment or small furnished house for young couple. Apply Box 257, Daily News. (tf)

LOST

LOST—Ladies' diamond ring, four sapphires in corners. Finder please return to Box 258, Daily News. Reward. (tf)

LAND ACT

Notice of Intention to apply to Lease Land

In PRINCE RUPERT Land Recording District of Range 5 Coast, and situate about 1-2 mile south of the W. A Brown Homesite Lease on Skiaki Bay, Stephens Island.

Take notice that William Anthony Brown of Skiaki Bay, Stephens Isl. occupation Fisherman and Trapper intends to apply for a lease of the following described foreshore lands:—

Commencing at a post planted on a small island within an inlet of Skiaki Bay, about 20 Feet west of my boathouse, which is located approximately 3-4 miles south of the W. A. Brown Homesite Lease thence West 1,200 Feet; thence North 900 Feet thence East 1,800 Feet; thence South 900 Feet; thence West 600 Feet to point of commencement and containing Thirty acres, more or less.

WILLIAM ANTHONY BROWN
Dated November 4th, 1935.

IN THE SUPREME COURT OF BRITISH COLUMBIA

In Probate

In the Matter of the "Administration Act"

And

In the Matter of the Estate of James G. Patsicas, Deceased.

TAKE NOTICE that by order of His Honor Judge Fisher, Local Judge of the Supreme Court of British Columbia made the 6th day of December 1935, I was appointed Administrator of the Estate of James G. Patsicas, Deceased, Intestate, late of Prince Rupert, B.C. All persons having claims against the said Estate are hereby required to furnish same properly verified to me on or before the 15th day of January 1936; otherwise disposition of the said Estate will be made without regard thereto. All parties indebted to the said Estate are required to pay the amount of their indebtedness to me forthwith.

DATED this 9th day of December 1935.

NORMAN A. WATT,
Official Administrator,
Prince Rupert, B.C.

CERTIFICATES OF IMPROVEMENTS

SILVER KING No. 1; SILVER KING No. 2; SILVER KING No. 3; SILVER KING No. 4; SILVER KING No. 5; SILVER KING No. 6; SILVER KING No. 7; SILVER KING No. 8; BLUEBIRD No. 1 & BLUEBIRD No. 2 MINERAL CLAIMS, Situate in the Atlin Mining Division of Cassiar District.

Where located:—Whitewater Creek, Tulsequah River.

TAKE NOTICE that D. C. Sharpstone, acting as agent for Raymond L. Walker, Free Miner's Certificate No. 64891-D; Daniel H. Moller, Free Miner's Certificate No. 64877-D; Harry C. Bracken, Free Miner's Certificate No. 64876-D; Arthur Hedman, Free Miner's Certificate No. 64890-D; Alaska Juneau Gold Mining Corporation, Free Miner's Certificate No. 98026-D; Walter Barron, Free Miner's Certificate No. 64888-D; D. J. MacDougall, Free Miner's Certificate No. 64889-D, intends sixty days from the date hereof, to apply to the Mining Recorder for Certificates of Improvements for the purpose of obtaining Crown Grants of the above claims.

And Further take notice that action, under section 85 of the Mineral Act, must be commenced before the issuance of such Certificates of Improvements.

Dated this first day of December, 1935.

'SPORT'

Methodists Given Odds to Win New Year's Day Game

NEW YORK, Dec. 12:—Wall Street betting odds yesterday were placed at 7 to 5 in favor of Southern Methodist to defeat Stanford in the annual Pasadena Rose Bowl game on New Year's Day.

HOCKEY SCORES

Northwestern League

Vancouver 8, Seattle 1.
Edmonton 3, Calgary 4.

Hockey Standings

NATIONAL LEAGUE

American Section	W.	D.	L.	F.	A.	P.
Chicago	7	1	3	20	14	15
Rangers	4	2	4	11	14	10
Detroit	3	5	2	14	14	11
Boston	3	0	7	9	12	6
International Section						
Toronto	6	1	4	36	29	13
Montreal	5	1	4	22	18	11
Americans	4	2	5	19	24	10
Canadiens	3	1	6	20	26	7

NORTHWESTERN LEAGUE

	W.	D.	L.	F.	A.	P.
Vancouver	7	2	1	40	19	16
Portland	5	3	0	21	12	13
Calgary	4	1	7	31	41	9
Seattle	3	0	7	18	30	6
Edmonton	2	2	6	20	28	6

Out of Town Visitors Make Our Store a Meeting Place

TOYS and GIFTS

For Every Member of the Family

You can complete your whole shopping list and save at

Kaien Hardware

A satisfactory place to shop

Prince Rupert Club Leading In Badminton

Team standings in city inter-club Badminton League to date are announced as follows:

Prince Rupert Club	32
C. N. R. No. 1	25
C. N. R. Club No. 2	17
Catholic Club	8

SPORT CHAT

The basketball season is off to a good start at Premier with enthusiasm and energy. Three teams have already been formed by mine, mill and office with a fourth in prospect. There is also the possibility of an Intermediate League for younger players. Stewart boys have also shown some signs of basketball fever although, as yet, they have neither equipment or hall.

The number of nations to be represented in the Olympic Games at Berlin next year has reached 51 with the decision of the United States Amateur Athletic Union to participate. This is a record number of nations to take part since the revival of the games in 1896. The fiftieth nation deciding to participate was the South American republic of Bolivia which will send track and equestrian teams.

EAGLES BRIDGE PARTY

In aid of the Christmas Cheer fund, a very enjoyable bridge and whist party was held by the Eagles' Lodge last night. There was a good attendance at the affair.

Funeral Today Of Henry Larson

The funeral of the late Henry Larson, young local fisherman, who died early in the week, took place this afternoon from the chapel of the B. C. Undertakers to Fairview Cemetery. Rev. L. C. Jensen of St. Paul's Lutheran Church officiated and Peter Lien presided at the organ. Mrs. John Murvold and Mrs. Anton Dybhavn sang vocal solos. Pallbarers were T. Kenny, Fred Miller and Charles Batt, representing the Deep Sea Fishermen's Union, and Hans Peterson, John Storseth and Anton Dybhavn for the Sons of Norway.

Try a Daily News classified ad.

The Markets

Retail prices current here are as follows:

Eggs	
B.C. Fresh Extras, Grade A	
Large, cartoned, doz.	.43
Local, new laid, doz.	.50
Apples	
Jonathan, fancy, 3½ lbs.	.25
box	2.40
Delicious, bulk, 4 lbs.	.25
box	2.25
Delicious, fancy, 3 lbs.	.25
box	2.75
McIntosh Reds, bulk, lb.	.06
box	1.85
Fancy wrapped med., 3½ lbs.	.25
box	2.50
Spitzenburg, bulk, 4 lbs.	.25
box	2.25
Spitzenburg, fancy, 3 lbs.	.25
box	2.40
Grimes Golden, fancy, 3½ lbs.	.25
box	2.25
Winter Bananas, 3½ lbs.	.25
box	2.25
Rome Beauty, bulk, 4 lbs.	.25
box	2.00
Rome Beauty, fancy, lb.	.07
box	2.25
Yellow Newton, bulk, lb.	.07
box	2.25
Winesaps, bulk, lb.	.07
box	2.25
Fruit	
Pears, Anjou, doz. 35c to	.50
Lemons, doz. 25c to	.45
Oranges, doz. 20c. to	.70
Jap Oranges, box	.90
bundle	1.75
Grapefruit, Cal., each, 5c to	.10
Grapefruit, Florida, 10c to	.18
Bananas, lb.	.12½
Emperor Grapes, lb.	.15
Pineapples, large each 40c to	.50
Cranberries, Cape Cod, lb.	35c
Pomegranates, each, 5c to	.10
Butter	
Fancy cartoned, lb.	.35
No. 2 Creamery, lb.	.32
Lard	
Pure, lb.	.22
Vegetables	
Potatoes, Terrace, 10 lbs.	.25
sack	2.25
Sweet Potatoes, 3 lbs.	.25
Ashcroft Potatoes, 9 lbs.	.25
sack	2.50
Okanagan Onions, lb.	.03
Garlic, imported, per lb.	.35
Cabbage, B.C., per lb. 4c to	.06
Cauliflower, calif., 30c to	.35
Parsley, bunch	.06
Carrots, bulk, 8 lbs.	.25
Turnips, up-river, 8 lbs.	.25
Beets, 8 lbs.	.25
Parsnips, 6 lbs.	.25
Celery, Cal., head 18c to	.25
Hothouse Tomatoes, No. 1, lb.	.20
Lettuce, Cal., head 8c to	.10
Cucumbers, hothouse, each	.15
Spinach, 2 lbs.	.25
Brussells Sprouts, lb.	.15
Pumpkin, lb.	.05
Squash, lb.	.05
Leeks, bunch	.07
Feed	
Hay, Bulkley Valley Timothy 100 lbs.	1.45
Wheat, Alberta	2.35
Bran	1.55
Middlings	1.90
Shorts	1.60
Oats	2.05
Fine Oat Chops	2.20
Barley	2.00
Laying Mash	2.75
Oyster Shell	1.65
Meats	
Fowl, No. 1, lb.	.25
Roasting Chicken, lb.	.28
Ham, sliced, first grade	.45
Ham, picnic, first grade, lb.	.25
Bacon, side, sliced, best grade	.45
Pork, shoulder, lb.	.20
Pork, loin, lb.	.25
Pork, leg, lb.	.25
Pork, dry salt, lb.	.25
Veal, loin, lb.	.25
Beef, pot roast, lb. 10c to	.15
Veal, shoulder, lb.	.15
Beef, boiling, lb. 8c. to	.10
Beef, roast prime rib, lb.	.20
Beef, steak, lb. 25c. to	.30
Lamb, shoulder, lb.	.15
Lamb, leg, lb.	.25
Lamb Chops, lb.	.25
Fish	
Halibut, fresh, lb.	.15
Smoked Kippers, lb. 15c. and	.20
Salmon, red spring, fresh, lb.	.20
White, 2 lbs.	.25
Honey	
Extracted Honey, per jar 22c to	.30
Comb Honey	.25
Nuts	
Walnuts, broken shelled,	.40
Walnuts, shelled halves, lb.	.45
Almonds, shelled, lb.	.45
Chestnuts, lb.	.25
Walnuts, No. 1, lb.	.25
Filberts, lb.	.20
Brazils, lb.	.20
Flour	
Flour, 49's, No. 1 hard wheat	2.10
Second Patent	1.95
Pastry Flour, 10 lbs. 45c to	.55
Dried Fruits	
White Figs, lb.	.12½
Black Cooking Figs, lb.	[illegible]
Dates, bulk, lb. 8c to	.15
Smyrna Natural Figs, lb.	.16
Lemon and Orange Peel	[illegible]
Citron peel	.34
Prunes, 30-40, lb.	.15
Prunes, 40-50, lb.	.13
Prunes, 60-70, lb.	.11
Raisins, Australian seedless, lb.	.13
Raisins, Cal., seedless lb.	.15
Currants, lb.	.15
Apricots, lb.	.25
Apples, dried 14c. to	.17
Peaches, peeled, 16c to	.20
Sugar	
White, 100 lbs.	6.00
Yellow, 100 lbs.	5.50
Cheese	
Ontario solids, new, lb. 22c &	.25

Mail Schedule

For the East—
Monday, Wednesday and Friday ..... 5 p.m.

From the East—
Tuesday, Thursday and Saturday ..... 10:20 p.m.

For Vancouver—
Tuesday ..... 12:30 p.m.
Thursday ..... 9:30 p.m.
Friday ..... 11 p.m.

Tomorrow's Tides

High	3:29 a.m.	19.9 ft.
	15:09 p.m.	20.8 ft.
Low	9:20 a.m.	8.1 ft.
	21:54 p.m.	3.1 ft.

"ITS A DOUBLE AUTOMATIC BOOKLET only 5¢"

Chantecler CIGARETTE PAPERS

BUY IN PRINCE RUPERT

Because:

1. Local stores give good value for the money expended.
2. You can inspect the goods before buying.
3. Many stores allow returns if not satisfactory.
4. Local stores have a reputation to maintain.
5. Pictures are deceiving and mail order goods are seldom what they are expected to be.
6. By buying at home you are helping Prince Rupert.
7. By buying at home you are providing bread for local people.
8. By buying at home every dollar circulates and will return to you.
9. Discourage the sweatshop labor that supplies the mail order houses.
10. By buying at home your purchases circulate. Think what this means to your own little family.

Make Your Dollars Talk by Buying in Prince Rupert
It is a Good Habit to Acquire

Be a Sport and Help Your Own Home Town

"TILLIE THE TOILER" — A Double Dare — By Westover

A Timely Tip For a Trip

New CHRISTMAS THRILLS

Extraordinary Gift Selections For Early Shoppers. In every department there is no limit of gifts to choose from our enormous Stock. We invite your inspection.

Fountain Pens and Pencils. Your name engraved FREE

Diamonds, Watches and Jewelry are always an ideal gift

SILVERWARE, CUT GLASS and FANCY CHINA
Useful as well as ornamental

SMOKING STANDS, PIPES, LIGHTERS, ETC.

VISIT OUR BASEMENT STORE

Save Money and Time and Shop With Comfort

MAX HEILBRONER
DIAMOND SPECIALIST

GOOD COOKS use OXO

CANADIAN PACIFIC

To Vancouver via Ocean Falls and way ports—
S.S. PRINCESS ADELAIDE, Fridays, 10 p.m.

To Vancouver Direct—
S.S. PRINCESS NORAH, Dec. 5th, 19th, Jan. 2nd, 16th, 30th.

To Ketchikan, Wrangell, Juneau and Skagway—
S.S. PRINCESS NORAH, Dec. 15th, 29th, Jan. 12th, 26th.

WINTER ROUND TRIP FARE TO VANCOUVER $32.00
Tickets on sale Nov. 1st, 1935 to Feb. 29th, 1936. Final return limit March 31st, 1936.

For information and reservations call or write
W. L. COATES, General Agent, Prince Rupert, B.C

LOCAL NEWS

W. White sailed Tuesday afternoon on the Catala for Vancouver.

Mr. and Mrs. Alex McDonald and daughter, Helen, and son, Alex, are sailing tonight on the Prince George George for a trip to Vancouver.

Mrs. C. F. Kemp sails tonight on the Prince George for West Vancouver where she will pay a visit with her son-in-law and daughter Mr. and Mrs. James R. Mitchell.

C. Wilson of the Aveling coal mine near Telkwa, which suffered extensive flood damage recently, sails tonight on the Prince George for a trip to Vancouver.

Art Beaudin of Terrace is a visitor in the city from the interior. He arrived on yesterday morning's train and expects to be here until next Monday. Mr. Beaudin, who was formerly located in Alice Arm, spent the past summer in the Cariboo district where he reports there has been a considerable diminution of mining activity recently.

Make Arrangements Now For the Gift of Gifts. New Low Prices. Easy Terms to Suit Your Requirements.

VICTOR RECORDS FOR CHRISTMAS

19816—Christmas Fantasy, Pipe Organ Solo 75c
19823—Hark the Herald Angels Sing, Trinity Choir; Silent Night, Contralto Solo, Elsie Baker 75c
20298—Oh, Come All Ye Faithful; Silent Night, Pipe Organ Solo 75c
B5263—Christmas Selections, Organ Solo 35c

Children's Nursery Rhymes—With illustrated album in three parts, $1.00 each

McRae Bros. Ltd

Prince George District Enjoys Industrial Revival

(Continued from page one)

resulted in some of the mills disposing of their entire output for delivery after the first of the year. For some years there has been sluggishness in disposing of the cut lumber stocks but a shipping movement started during the past year and continues to expand in a gratifying manner. As a result of the yard stocks moving out, milling will be soon under way on an increased scale and there will be logging activity this winter and next summer after a practical cessation for some time.

Eastern Canada continues, of course, to take lumber from the Prince George district, including automobile companies for packing purposes.

New Mill Being Built

One of the direct results of the improvement in the lumber industry is the building of a new 60,000 foot daily capacity sawmill at Hansard by Don McPhee, manager of the Sinclair Spruce Mills at Sinclair Mills, and Roy Spurr, manager of the Eagle Lake Spruce Mills at Giscome.

The mills in the territory east of Prince George which were closed two years ago but are now in operation again include the following:

F. G. Thrasher mill at Snowshoe Bend Sawmills at Bend.

Red Mountain Lumber Co., at Penny.

S. B. Trick at Aleza Lake.

Eagle Lake Spruce Mills Ltd. at Giscome.

Sinclair Sawmills at Sinclair Mills.

Dewey Sawmills at Dewey.

McLean Sawmills at Shelley.

The Alexander Sawmills plant at Prince George is also in operation as well as the Fraser Lake Mills at Fraser Lake, west of Prince George.

Agriculture Growing

A healthy growth of the agricultural industry in his district is also reported by Mr. Armstrong. There is a steady movement in of new settlers.

Brand new business this year was the shipping out of the district of seventy tons of clover seed which, at 18c a pound, put some $25,000 of new money into the pockets of farmers of the district. The district is ideal it is said, for the raising of this seed.

People of the central interior may sometimes feel impatient in regard to the development of the district but when it is taken into consideration that the population along the railway line between Prince Rupert and the Alberta boundary has doubled in the last twelve years, it must be admitted that some advancement has been made, Mr. Armstrong remarks.

Food Matinee At Capitol Theatre

Will be Held on December 23 to Assist in Local Christmas Cheer Campaign

In connection with the Christmas Cheer campaign being conducted by the Salvation Army for the benefit of needy families at the Yuletide, Manager D. G. Borland announces that the usual food matinee will be held at the Capitol Theatre on December 23. Admission will be by goods donated at the door. A picture suitable to the occasion is being arranged for.

I am at the
REGAL SHOP
taking orders for Gifts for the whole family. Also Cards, Toys, Books, Etc.
Our Rear Store Bazaar is now open
Inspection cordially invited
Goods gladly reserved.

Defeated MacDonald

E. Shinwell, Labor candidate, has defeated the erstwhile most politically powerful man in England. Shinwell defeated Ramsay MacDonald, former Prime Minister, in Seaham district, placing the latter's political fate on chancery. The victorious candidate declared that the election meant that the miners would have no further use for "men betraying the principles of the Labor party.

Secretary of War Back From Manila

Dern Predicts Independent Government For Phillipines Within Ten Years

SAN FRANSISCO, Dec. 12:—Secretary of War George H. Dern landed here yesterday following a trip to the Phillipine Islands where he attended the inauguration of the first president of the Islands. He expressed the opinion that the Phillipines were in a healthy state internally and predicted that they would have their own government within ten years.

Mr. Dern will visit in Monterey and San Jose before proceeding to Washington on Saturday.

If you wish to swap something—

HOLIDAY SPECIALS

At Bargain Prices. Get Your Needs While Our Stock is Complete

LIBBY'S OLIVES— Holiday Pack, per bottle	39c
STUFFED OLIVES— 11-oz. bottle	33c
SPANISH QUEEN OLIVES 7-oz. bottle	19c
LIBBY'S RIPE OLIVES— 9-oz. tin	23c
MIXED NUTS—No peanuts 2 lbs.	37c
PEANUTS—Fresh per lb.	11c
CALIFORNIA WALNUTS— Large budded, per lb.	25c
BRAZIL NUTS—Large 2 lbs.	37c
TABLE FIGS—8-oz. pkg. 2 for	19c
LAYER FIGS— per lb.	19c
TABLE RAISINS— 1-lb. box	25c
SUNKIST LEMONS— per doz.	17c
GRAPEFRUIT—Large each	5c

MUSSALLEM'S ECONOMY STORE
"Where Dollars Have More Cents"
P. O. Box 575 Phone 18

HANNAY IS SENT OVER

Sentence Of Seven Years Imposed On Former Officer For Burglary At Parksville

NANAIMO, Dec. 12:—George Hannay, former police officer, was convicted by a jury at the Supreme Court Assizes here on a charge of breaking and entering a store at Parksville, up the island, and was sentenced yesterday by Chief Justice Aulay Morrison to seven years imprisonment. W. H. Jones, jointly charged with Hannay, received a similar sentence.

Arrested In Connection With Kidnap

OTTAWA, Ill., Dec. 12: (CP)—Russell Knowles and Herman Kierdorff, wanted in connection with the kidnapping of John S. Labatt were nabbed by Department of Justice agents here yesterday after a street chase. They will be extradited to Canada to face charges of kidnapping and armed robbery.

ALL NOT HARMONY

(Continued from page one)

called time out to consolidate their positions.

The British Stand

GENEVA, Dec. 12: (CP)—Capt. Anthony Eden today proposed to the committee of eighteen of the League of Nations that the League council be called at the earliest possible moment to hear a full statement of the Franco-British plan for ending the war in Africa.

Capt. Eden assured the committee that neither the French nor the British governments at any time had any other intention than to bring the outcome of peace negotiations before the League for the League's information and judgment.

"The policy of His Majesty's government remains what it has been since the dispute began," declared Capt. Eden. "Any final settlement must be acceptable to the League as well as to the two parties to the conflict."

The committee had earlier turned down the British proposal that it meet in public session.

CAPITOL
LAST SHOWINGS
WARNER BAXTER
KETTI GALLIAN
— in —
"UNDER THE PAMPAS MOON"
(At 7:00 & 9:39)
— PLUS —
MADGE EVANS
MAY ROBSON
in
'Age of Indiscretion'
— with —
Paul Lukas, Helen Vinson
(At 8:21 Once Only)

Out-of-Town VISITORS
Please Note:
SPECIAL MATINEE
Friday, 2:30 p.m.
WILL ROGERS
in
"Steamboat Round the Bend"

EARLIEST with the LATEST

We try to show you the newest goods as soon as they come out. You've no idea how many corners of the world have to be searched to get together a stock like ours.

We can't, of course, show everything in our windows, but this year our store is crowded with new gifts of every sort that a good jewelry store should have. We never had such a splendid stock.

See the new Toilet Goods in the window this week, and the new Bulova Watches

A wonderful display of New Silverware in the show cases

We think you must have seen our Bracelet display last week. What did you think of it?

Many new shapes and designs of Compacts and Cigarette Cases at prices all the way from ..... $1.00 to $13.50

Evening Bags are in style this year and we have a wide selection

We have many little things useful to men such as the new shapes in Tie Clips and Collar Pins, Chain Brushes, Etc.

We are only too glad to show you.

JOHN BULGER LTD
JEWELLERS
THE STORE WITH THE CLOCK

CHRISTMAS CUTLERY

Razors — Scissors — Child's Sets — Table Knives
Pocket Knives — Dessert Knives
Mirror Finish Carvers, from $2.50 up

THOMPSON HARDWARE CO. LTD.
258 Third Avenue Phone 101