PROVINCIAL LIBRARY
MAR 36

PROVINCIAL LIBRARY
VICTORIA, B.C.

Today's Weather

Prince Rupert—Overcast; southeast wind, 24 miles per hour; barometer, 30.14; temperature, 43; sea rough.

The Daily News

NORTHERN AND CENTRAL BRITISH COLUMBIA'S NEWSPAPER

Vol. XXIV., No. 245. PRINCE RUPERT, B.C., TUESDAY, OCTOBER 22, 1935 PRICE: 5 CENTS

Tomorrow's Tides

High	10:50 a.m.	18.9 ft.
	23:15 p.m.	17.8 ft.
Low	4:35 a.m.	7.5 ft.
	17:19 p.m.	7.3 ft.

British Foreign Secretary Says Ethiopian Conflict May End Ere Full Sanctions Go Into Effect

Great Britain Will Stand Solidly Behind League But Does Not Intend to Take Isolated Action—Makes Earnest Plea to Italy For Peace

LONDON, Oct. 22: (CP)—Sir Samuel Hoare, Foreign Secretary, told a crowded House of Commons today that there was hope that an eleventh hour solution of the Italo-Ethiopian conflict could be effected before the full pressure of economic sanctions against Italy was applied. He reiterated Great Britain's fidelity to the League of Nations covenant and her readiness to perform her full duty as a member of the League but stated she would not take isolated action.

The minister drew attention of the House to the solidarity of British public opinion and the impressive unanimity of the great Dominions during the crisis.

Sir Samuel made an earnest plea to Italy to conclude a peace honorable alike to the League, Italy and Ethiopia.

ALL'S WELL AT JUNEAU

Reports of Unfavorable Developments at Alaska-Juneau Mine Officially Denied

SAN FRANCISCO, Oct. 22:—President P. R. Bradley of the Alaska-Juneau Gold Mining Co., operating a large mine at Juneau, at the week-end denied reports of unfavorable developments at the mine as a result of which the company's stock took a severe drop.

Mr. Bradley stated that operations were proceeding at normal and that production was being maintained according to schedule. He admitted, however, that labor conditions at the mine were not altogether satisfactory.

AUSTRIA IS ALL QUIET

Internal Situation Reported Well In Hand Following Collapse Of Government

VIENNA, Oct. 22:—The internal situation in Austria, in spite of the fact that the country is still under martial law and reports that a resolution is pending, continues quiet following the cabinet collapse last week. Tense excitement prevails as Kurt Schuschnigg endeavors to form a new cabinet.

Oregon State Is Planning to Put Up New Buildings

PORTLAND, Oct. 22:—Plans are being proceeded with for the erection of new state legislative buildings here, Governor Martin announces. The site has not yet been definitely chosen.

Special Steamer To Alaska Xmas

Alaska Steamship Co. to Take People North For Yuletide

KETCHIKAN, Oct. 22:—The Alaska Steamship Co. announces its intention of running a special ship to Alaska this Christmas for the convenience of people from the United States desirous of spending the Yuletide season in Alaska with relatives or friends. There will be special fares.

Power Merger In Seattle Planned

City Council Opens Negotiations With Puget Sound Power & Light Company

SEATTLE, Oct. 22:—Negotiations have been opened by the city council here with a view to bringing about a merger of the municipal electric light and power plant with the Puget Sound Power & Light Co.

Judge W. E. Fisher and Court Registrar Andrew Thompson returned to the city on the Catala this afternoon after making the round trip on the vessel for the purpose of holding a session of County Court at Stewart.

SOLDIER OF NOTE

Greatest Feat of Career of General Adolphus Greely Was Leadership of Ill-Fated Arctic Expedition

Was Very Old

Served His Country in Variety Of Ways and Over Large Area For Almost Half A Century

WASHINGTON, D.C., Oct. 22:—Major General Adolphus Washington Greely, distinguished American military officer, whose service stretched from the Arctic to the tropics and spanned nearly half a century of active duty, died Sunday in his ninety-second year. During his long career, he distinguished himself in a variety of activities on behalf of the government and received numerous honors for his accomplishments. Perhaps the most sensational event of his career was the Arctic expedition which he led in 1881 and from which he was one of only seven men to return alive out of a party of 25.

A congressional medal of honor was bestowed upon Greely March 27, 1935, his ninety-first birthday, 51 years after he had led the expedition of regular army men to the then "farthest north" and 27 years after he had gone on the retired list as a major general, a rating to which he had made his way from a start as volunteer private in the civil war.

The medal was presented "in recognition of a long life of distinguished public service" and the aged recipient acknowledged it with: "I am very grateful to the congress and the people of the United States for bestowing upon me this honor."

Up to that moment the American government had given almost no recognition for Greely's most spectacular feat, the leadership of the Lady Franklin Bay expedition which went to the Arctic in 1881. Their regular relief ship was crushed in the ice, two other relief parties failed to find them and it was not until 1884 that Greely and six companions were brought back. They had attained the then "farthest north" and assembled weather data of world-wide importance.

Greely, a first lieutenant at the time and in line for promotion, returned to find instead of honors, that the captaincy which rightfully was his, had been given to another and that he had been demoted several files in the promotion list. His men were unjustly accused of having practiced cannibalism in their extremities of starvation, and Greely was criticized for having ordered the execution of one of his men who had endangered the lives of the entire group by stealing the pitifully small rations of his comrades. Greely had to wage a vigorous fight to obtain recognition for the survivors of the expedition and to get the commission as captain which was his by right of seniority.

After that expedition General Greely was attached to the Signal Corps, in which he became chief signal officer of the United States Army with the rank of brigadier geenral. He was the first volunteer private soldier of the Civil War to attain that rank in the regular army.

Extended Communications

He performed remarkable constructive service in the development oft he insular territory of the United States and in Alaska from 1898 to 1902. He supervised the erection of thousands of miles of telegraph lines in Cuba and Porto Rico after the Spanish-American War and linked together by telegraph and cable many of the widely separated army posts in the Phillipine Islands. He also assisted in the construction of telegraph lines in China. It was General Greely who built the splendid system of 12,000 miles of telegraph land lines, cable lines and wireless stations in Alaska.

Army aviation received the first stimulus under Greely, for it was he who was instrumental in obtaining the government appropriation for the construction of Professor Langley's machine.

In command of the Pacific Division of the army at the time of the earthquake and fire at San Francisco in 1906, General Greely took

(Continued on Page 4)

CANDIDATES ARE NAMED

Lines Being Drawn For British Election Fight—Will be Between Tories and Labor

LONDON, Oct. 22: (CP)—Conservative candidates in the forthcoming general election battle now total 491 of whom 400 are members of the House of Commons seeking re-election.

The Labor Party has 532 candidates in the field, 31 being women.

Opposition Liberals, led by Sir Herbert Samuel, will fight on a much narrower front, planning their attack particularly in the constituencies of Cornwall, Dorset, Somerset, Wiltshire, Lancashire and Cheshire.

Rt. Hon. J. Ramsay MacDonald will again run in Seaham.

Today's Weather

Triple Island—Cloudy, southeast gale; barometer, 30.15; sea rough.
Terrace—Foggy, calm, 32.
Anyox—Cloudy, calm, 33.
Stewart—Cloudy, calm, 31.

NO SALUTE FROM BRITISH WARSHIPS FOR ITALIAN TRANSPORTS

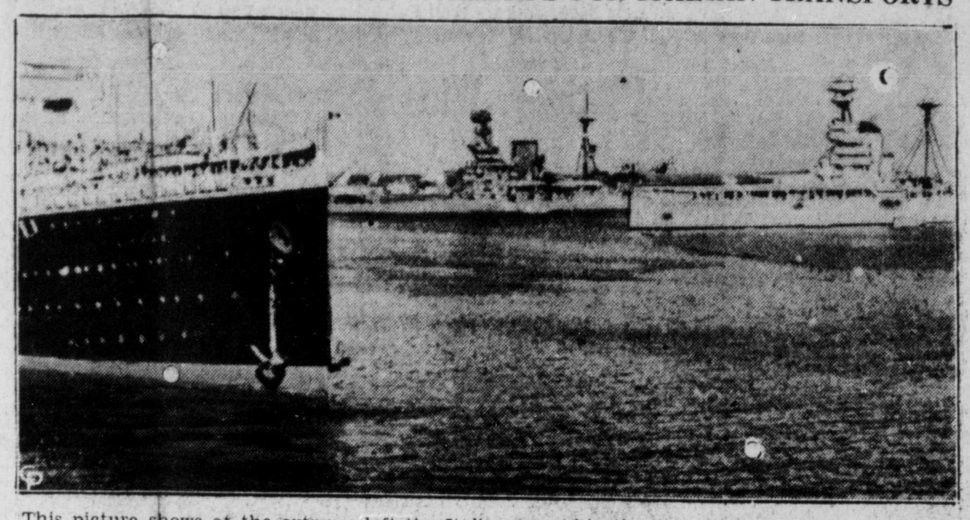

This picture shows at the extreme left the Italian troopship the S. S. Saturnia, laden with 5,000 Italian soldiers bound for Eritrea, passing through the Suez Canal as two British warships, the cruisers Resolution and Bahram, lie anchored at the right. The British ships gave no customary salute of respect to the Italian vessel.

Air Company Incorporated

Four Million Dollar Concern To Operate Trans-Pacific Service

WASHINGTON, D.C., Oct. 22:—Incorporation with capitalization of $4,000,000 has been granted the Pan American Airways Inc. to operate a trans-Pacific commercial air service. The concern already has two big flying boats specially built and equipped for the service—the Pan American Clipper and the China Clipper. The plan is to provide a service from California to the Orient and Phillipines by way of Honolulu and other islands, possibly extending later to the Antipodes including Australia and New Zealand.

FESTIVAL IS NOVEL

First Presbyterian Church Filled To Capacity Last Night When Thanks Are Given For Harvest of Sea

First Presbyterian Church was filled to capacity last night for a special Thanksgiving Festival concert, a novel feature of which was the special observance of the harvest of the sea in which Prince Rupert is so directly interested. The church had been especially decorated for the occasion with a marine motif which, in itself, was quite ingenious. Thomas McClynont was chairman of the evening and there were addresses by City Commissioner W. J. Alder, who spoke in appropriate vein, and Dr. Neal Carter, director of the Prince Rupert Fisheries Experimental Station, who gave a talk on the fishing industry largely in witty fashion. Scandinavian music was featured in the program which was as follows:

Violin solo, Bert Cameron, accompanied by Mrs. J. S. Black.

Three selections by the Varden Singers, one in English and two in Norwegian, conducted by Peter Lien.

Vocal solo, "Caller Herrin'," Mrs. J. H. McLeod, accompanied by Miss Ruth Nelson.

Vocal solo, Leonard Cripps, accompanied by Dr. H. N. Brocklesby.

Group of Norwegian folk songs in costume by chorus of twelve, with introductory explanations by Rev. W. D. Grant Hollingworth.

Sea chanties by male quartet, J. E. Davey, J. A. Teng, S. J. Hunter and Leonard Cripps, with introductory explanations by Dr. Brocklesby.

H. M. Foote presided at the door and W. M. Blackstock, S. J. Jabour and James Hadden acted as ushers.

Following the program, there was a social hour in the church hall, Mrs. W. M. Blackstock and Mrs. C. G. Ham being in charge of the serving of refreshments.

MANY ARE EMPLOYED

Nearly Ten Thousand Have Gone Back to Work in B. C. Primary Industries in Two Years

VICTORIA, Oct. 22: (CP)—Close to ten thousand men have gone back to work in the primary industries of the province in the past two years as a result of private endeavor, it was revealed in Department of Labor figures released today.

The actual traceable gain in employment in lumber, mines and fisheries was 9100 for primary industries and occupations that exclude half of the fisheries and all of agriculture.

Today's Stocks

(Courtesy S. D. Johnston Co.)

Vancouver

B. C. Nickel, .25.
Big Missouri, .55.
Bralorne, 6.00.
B. R. Cons., .03½.
B. R. X., .10½.
Cariboo Quartz, 1.07.
Dentonia, .20.
Dunwell, .03½.
Georgia River, .00⅝.
Grange, .02.
Indian, .01.
Minto, .05.
Meridian New, .19.
Morning Star, .04.
National Silver, .03.
Noble Five, .05.
Pend Oreille, .65.
Porter Idaho, .05½.
Premier, 1.60.
Reeves McDonald, .08.
Reno, .83½.
Salmon Gold, .07.
Taylor Bridge, .17.
Wayside, .15.
Whitewater, .05.
Waverly Tangier, .00¾.

Toronto

Central Patricia, 1.91.
Chibougamau, .17.
Lee Gold, .02¾.
Granada, .25.
Inter. Nickel, 31.50.
Macassa, 2.83.
Noranda, 41.00.
Sherritt Gordon, .76.
Siscoe, 2.57.
Ventures, 1.01.
Lake Maron, .02.
Teck Hughes, 4.05.
Sudbury Basin, 1.70.
Smelter Gold, .04½.
Little Long Lac, 5.50.
Astoria Rouyn, .02¼.
Stadacona, .22.
Maple Leaf, .04.
Pickle Crow, 2.92.
McKenzie Red Lake, 1.13.
God's Lake, 1.53.
Sturgeon River, .57.
Red Lake Gold Shore, .41½.
San Antonio, 2.55.

BAR SILVER

NEW YORK, Oct. 22: (CP)—Bar silver was unchanged at 65⅜c per ounce on the local metal market yesterday.

Laborites Favor Boycott of 1936 Berlin Olympics

ATLANTA, Ga., Oct. 22:—The American Federation of Labor, at its annual convention here, passed a resolution against United States participating in the 1936 Olympic Games at Berlin and urging all sporting organizations of the country to boycott the Games. A union labor boycott of all Nazi goods was also approved. The reason for the resolutions is the discriminatory attitude of the Nazi government towards the Jews and Roman Catholics.

Columbia River Bridge Plan Is Not Approved

WASHINGTON, D.C., Oct. 22:—The Public Works Administration has turned down a project to build a huge new bridge across the Columbia River near its mouth. The move for such an undertaking had emanated at Astoria and had been supported by other communities on the Washington and Oregon coasts.

TERRACE FARMING

Hay Crop Good—Gordon Has Made Heavy Fruit Shipments—Potatoes Hard Hit by Worms

TERRACE, Oct. 22:—J. K. Gordon has shipped out three tons of plums and 1200 boxes of apples this fall, having had a good crop of both.

Franks brothers report a good average crop. They are dairymen with fifteen cows milking and are shipping to Prince Rupert in addition to supplying the needs of local consumers.

Hamlin and Thomson report that strawberries and asparagus have been a "flop" this year. There is a bumper crop of garden stuff, however. Hay crop is heavy with a yield of four to five tons to the acre while oats have run four tons to the acre.

There is a brisk demand for potatoes in car lots but there are very few here, having been hard hit by worms.

There is still a general complaint here that Prince Rupert does not buy enough local produce.

T. N. LePage, manager of the northern division of the Home Oil Distributors Ltd., who left recently for Vancouver, has been appointed special sales representative of the company in Vancouver and expects to return here next spring. Mrs. LePage and son will be leaving on Thursday of next week for Vancouver to spend the winter.

STATESMAN SUCCUMBS

Baron Carson, Noted Irishman And Long Prominent in Empire Affairs, Passes Today

Ulster's Champion

Although Nearly Charged With Treason, He Held Many Posts Of Importance

MINSTER, Kent, Eng., Act. 22: (CP)—Another of Britain's most famous elder statesmen was removed by death today in the passing here of Baron Carson of Duncairn, aged 81, noted Irishman and former First Lord of the Admiralty.

Baron Carson of Duncairn, although no Ulsterman himself, rose to fame as the "champion of Ulster."

A zealous Protestant and a bitter opponent of any break in the union of Ireland with England, he waged a relentless and uncompromising battle against the home rule bill of 1911.

His defiance led him to the brink of treason for, while he was thundering in speech against the bill in 1912-13, he was engaged also in organizing resistance in Ulster, including a volunteer force which eventually numbered nearly 100,000 men.

But, with open rebellion in prospect in 1914 in Northern Ireland, the European war broke—and "King" Carson's volunteers went into action in Flanders with the Union Jack waving over their heads.

Ireland and Britain became one in purpose, the home rule bill was shelved, and Carson devoted his time to recruiting for the British army in Ulster. Then he entered the cabinet, first as attorney-general in 1915 in the Asquith coalition government, then as first lord of the admiralty in the Lloyd George ministry in 1917, and finally as member of the war cabinet without portfolio, 1917-18. In those years he was in charge of propaganda.

Fought Home Rule

When the Irish question began rearing its head again, he resigned from the government and in 1919 he demanded the repeal of the home rule act, threatening to call out the volunteers.

But when Lloyd George proposed in the following winter to set up separate parliaments in Dublin and Ulster and a federal council for all Ireland, Carson withdrew his opposition.

Edward Henry Carson was born February 9, 1854, in Dublin, the second son of a well-to-do architect. After completing his education at Trinity College, Dublin, he was called to the Irish bar in 1877.

Ten years later the opportunity came for him to make his mark in Irish affairs and he did yeoman service under the chief secretaryship of Arthur J. Balfour. Carson, conducting a number of prosecutions against Irish members of Parliament, earned his first nickname, "Coercion Carson."

Three Decades in Commons

He then turned to a political career and in 1892 was made solicitor general for Ireland and elected a member of the House of

Continued on Page 2

TWENTY YEARS IS SENTENCE

James Edward Fell Sent Down From Fernie For Manslaughter As Result of Killing

FERNIE, Oct. 22:—Following his conviction by a jury at the Supreme Court Assizes here on a charge of manslaughter in connection with the shooting of Mike Harris, James Edward Fall was sentenced to twenty years' imprisonment at New Westminster Penitentiary by Mr. Justice D. A. McDonald.

Something Different . . .

Tango

Flexible Instep

Pumps

We have just received these new feature Pumps, in black kid, and they're beauties!

TANGO PUMPS will give unbelievable comfort and smartness brought about by the patented invisible gore at the instep and the clever rubber cushioned non-slips in the counters, bringing a new foot freedom and thrill that is not found in any other pump.

Let us show you this shoe. Dance and dine in comfort!

The Family Shoe Store Ltd.

Third Avenue Phone 357

THE DAILY NEWS.
PRINCE RUPERT - BRITISH COLUMBIA

Published Every Afternoon, Except Sunday, by Prince Rupert Daily News, Limited, Third Avenue

H. F. PULLEN - - - Managing-Editor

A VENOMOUS ATTACK

In a rather venomous attack on Premier Pattullo the Vancouver Sun blames the provincial premier for the big Socialist vote at the last election, and calls on him to resign. This, of course, is foolish. The C. C. F. polled about 89,000 votes in the last election but they polled 120,000 in the provincial election before the Pattullo government took office. We have heard no sane person call on Premier Hepburn asking him to resign because of a considerable vote in Ontario.

It is pointed out by a Victoria paper that there were as many Liberals elected on this occasion as in any recent election. In 1926 only one Liberal went east from this province. In 1925 three and in 1921 three were elected. Five have been elected so far in this election in addition to the Independent Liberal in Alberni and there is still a possibility that G. G. McGeer may also be the chosen one for Vancouver Centre.

RIGHT HON. ARTHUR HENDERSON

Arthur Henderson was a labor leader who became a statesman and many people think he was a great statesman. He was a strong advocate of peace and co-operation and was a splendid organizer. If there were more men like him in the Labor Party it would be an even greater power than it has already become in Great Britain. He was an apostle of friendship, of goodwill, and he looked forward to a time when there would be no aggressive nations ready to pounce on a weaker nation for the purpose of increasing its own prestige or power or wealth.

Some people looked upon Arthur Henderson as a visionary. True, he saw a little beyond the possibilities of today, but the vision of peace which he preached may yet be an accomplished fact within the lifetime of our young men.

"Say Seagram's and be Sure"

This advertisement is not published or displayed by the Liquor Control Board or by the Government of British Columbia.

'SPORT'

HOOP PLAY COMMENCES

Good Brand of Basketball Turned In Last Night Augurs Well For Forthcoming Season

Clothiers Win

Lambie & Stone Shows New Style Of Play to Moose—Intermediate Game Feature

The 1935-36 basketball season got away to a good start last night with a near capacity house watching the four games. Ex-Mayor C. H. Orme conducted the official opening.

Lambie & Stone made their debut in the Senior circuit by trouncing the Moose 36-23. The Clothiers played a different brand of ball than the local fans are used to seeing and it was plainly to be seen that the Moose couldn't figure it out in the second half although they were only one point behind in the first half. In the second half Nakamoto got going in a big way, scoring 15 points while the Moose only garnered eight.

Moose (23)—Stiles (4), Mitchell, Pierce (4), Dingham (13), J. Morrison (2), Armstrong, R. Morrison.

Lambie & Stone (36)—Johnson (5), Nakamoto (16), Calderone (6), D. Morrison (2), C. Smith, Vance (2), Arney (3), Naylor (2).

Moose fouled 11 and scored one out of 14 free throws.

Lambie & Stone fouled 13 and scored four out of 13 throws.

J. Comadina was referee.

Intermediate League

The Canadian Legion and King Edward High School put on the best game of the evening with the Rah-Rah boys just managing to win out 24 to 23. Both teams started fast with fouls being called on either side. When the first half ended the score stood 9-5 in favor of the Students. There had been only two field goals made, the rest being converted free throws.

The second half started with a killing pace, the Legion getting most of the points but the High School defence tightened up and they ran off winners by one point.

High School (24)—Davies (6), Lindsay (9), Campbell (4), Hirano, Munro, O'Neill, Naylor, McMeekin (1), Morgan (4).

Legion (23)—Armstrong (11), Blake (1), Veireck (5), Suehiro (4), Christinson (2), Bryant, Moxley.

High School had 24 fouls called against them and scored six out of 18 free throws.

Legion had 16 fouls called against them and scored 11 out of 24 free throws.

Referee, J. Comadina.

Ladies' League

The Grottettes downed Annettes 17 to 3 in a one-sided Ladies' League game. The issue was never in doubt as the Grottettes were leading 6-3 at half time.

Annettes (3)—Ratchford, Stone (2), E. Morris, Pettipiece, Stamp-Vincent (1), Turgeon.

Grottettes (17)—Beale (4), Gulick, Smith (8), Dickens (5), McMeekin, Croxford.

Annettes had five fouls called against them and scored one out of six throws.

Grottettes had five fouls called against them and made one out of six throws.

Referee, A. D. Vance.

Junior League

The Scythians lost their opening game to the Boy Scouts, being beaten only by time. Half time score was 8-7 in favor of the Scouts and the score stayed close until the final minutes of play. Beynon was the star of the Scythians while Brown and Eastman turned in a good game for the Scouts.

Boy Scouts (16)—Brown (8), Eastman (1), Lindseth (1), Husoy, Erickson (1), Dybhavn (1), Hirano (4).

Scythians (13)—Antonelli, H. Montesano, S. Murray (2), Roma, Shrubsall (1), Beynon (10), D. Montesano, Gulick.

Scouts had 14 fouls called against them and scored six out of 14 free throws.

Scythians had 14 fouls called against them and scored three out of 14 free throws.

Referee, W. Johnson.

Cribbage League Season Opened

Meat Packers, Canadian National Recreation Association And Moose Winners

The Prince Rupert Cribbage League season opened last night with well-contested games which resulted as follows:

Meat Packers 14, Elevator 13.

Grotto 11, Canadian National Recreation Association 16.

Canadian Legion 12, Moose 15.

Oddfellows vs. Sons of Norway, postponed.

NEW ROYAL HOTEL

J. Zarelli, Proprietor

"A HOME AWAY FROM HOME"

Rates $1.00 up

50 Rooms Hot & Cold Water

Prince Rupert, B.C.

Phone 281 P.O. Box 196

ANNETTE IN BOWLS LEAD

Well Out on Top as Result of Victory Over Rangers—Doodads In Second Place

Annette's defeated Rangers by an aggregate score of 1525 to 1166 last night to assume undisputed leadership of the Ladies' Bowling League. In the second fixture of the evening, Doodads defeated Maccabees 1304 to 1116. High average scorer of the evening was Miss Pebbles Stone of Annette's with 167.

Individual scores were as follows:

Rangers—Armour, 289 (high average for team, 145); Letchford, 245; Anderson, 261; Montgomery, 154; Raybone, 217.

Annette's—Skattebol, 301; Basso-Bert, 314; Morse, 317; Brown, 265; Stone, 334 (high average, 167).

Maccabees—Turgeon, 234; Casey, 244; Pettenuzo, 179; Strand, 204; Colussi, 255 (high average, 128).

Doodads—McKeown, 264; Smith, 326 (high average, 163); Ingram, 253; Ciccone, 251; Deane, 210.

League standings:

	G.	Ttl.	Ave.
Annette's	2	2970	1485
Doodads	2	2595	1298
P. R. Grads	1	1297	1297
Maccabees	2	2379	1190
Rangers	2	2217	1109
Bluebirds	1	1104	1104
C. N. R. A.	1	1011	1011
Brunettes	1	965	965

FOOTBALL

October 26— King Edward High School vs. Booth Memorial School.

November 2—Borden St. School vs. King Edward High School.

STATESMAN SUCCUMBS

(Continued from page one)

Commons for Dublin University. He held that seat until 1918 when he stood for and won the seat from the Duncairn division of Belfast, holding it until he was made a life peer as Baron Carson of Duncairn in 1921 and entered the House of Lords.

In 1893 he established a private practice in England and from 1900 to 1906 was solicitor general for Great Britain.

His success at the bar was phenomenal. By 1899 he was earning $100,000 a year and was refusing briefs worth $150,000. The late Lord Birkenhead called him "the greatest advocate the English bar has produced since Erskine."

Lord Carson was twice married He had two sons and three daughters by his first wife, Sarah Annette Foster, whom he married in 1879. She died in 1913 and in the following year he married Ruby Frewen. They had one son.

Bowling Standings

	W.	L.
Elks	8	1
Atlin Fisheries	5	4
Knox Hotel	5	4
Power Corporation	5	4
Canadian Legion	4	5
Rose, Cowan & Latta	4	5
Grotto	4	5
Moose	1	8

Five Pin League

Lambie & Stone	6	3
Old Empress	5	4
Pioneer Laundry	5	4
Five Jokers	2	7

LIKE DUCKS?

Season Opens Today, The 19th.

Get Your Birds With Maxum long range waterproof Shells.

Our price per box $1.30
or Super X only $1.55

Single Barrel Two-Shot Gun $18.75

Everything For the Hunter

Kaien Hardware

A Satisfactory Place to Shop

Grotto Taxi 456

3 CARS AT YOUR SERVICE

Proprietors Bert Morgan & Bud Barrie

Don't forget the number 456

TO THE PEOPLE OF BRITISH COLUMBIA

YOU will recall that upon numerous occasions I have advised you that it was necessary that amendments should be made to the British North America Act in order that British Columbia might be placed in a thoroughly sound position. I also pointed out that there were other matters of common concern to the provinces and the Dominion upon which new understanding and agreement should be reached but which can be adjusted under the constitution as it now stands.

I have been advised by the Rt. Hon. W. L. MacKenzie King, that a conference of the provinces and the Federal Government at Ottawa will be called sometime in November to consider these matters.

I had hoped this year to visit all parts of this province and regret that I have not been able to do so on account of pressing work. I have, however, during the past twenty years, many times visited every section of British Columbia as a Minister of the Crown and as Leader of the Opposition. With this personally gained knowledge and with the advice of my colleagues and members of the legislature who represent all parts of the province, I feel that I am in intimate touch with the requirements of our people.

During the past year, through foresight in keeping a nest egg of some two million dollars, your government was able to carry out a considerable amount of work of very useful character in various parts of the province. Approximately 300 miles of hard surfacing of roads was carried out this year.

In this regard I was criticised from certain quarters, who alleged that the money was being spent in the various constituencies for partisan purposes. These critics claimed that the expenditure should have been concentrated in the larger centres. Your government is determined that all parts of the province shall receive equal consideration.

Special provision was made in the sum of five hundred thousand dollars to assist our municipalities.

During the two years your government has been in office it has had to face two problems: (1) to meet the immediate present with the resources at our command, and; (2) to lay plans for future upbuilding.

Next month, accompanied by several of my colleagues, I shall proceed to Ottawa to go into consultation with the other provinces and the Dominion. I feel sure that we shall carry with us the very best wishes of our people as a whole for a most successful mission.

PRIME MINISTER

THE GOVERNMENT OF THE PROVINCE OF BRITISH COLUMBIA

Supreme in Flavour
"SALADA" TEA

Dr. Carson's
Halibut Liver Oil Capsules
HIGHEST POTENCY
Price per box of 50 Capsules $1
A Product of Prince Rupert
Ormes Ltd.
The Pioneer Druggists
The Rexall Store Phones: 81 & 82
Open Daily From 8 a.m. till 10 p.m.
Sundays and Holidays From 12 noon till 2 p.m., 7 p.m. till 9 p.m.

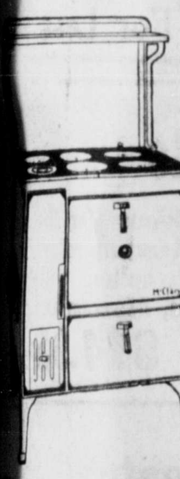
McCLARY RANGES
Ideal for any home. Splendid cooking ranges, and marvellous bakers. Models for coal, wood or oil.
Prices range from $50.00 up
Prince Rupert Agents:
GORDON'S HARDWARE

UNION STEAMSHIPS LIMITED
Steamers leave Prince Rupert for Vancouver—
T.S.S. CATALA EVERY TUESDAY, 1:30 P.M.
Arriving Vancouver Thursday
T.S.S. CARDENA EVERY FRIDAY MIDNIGHT.
Arriving Vancouver Monday a.m.
Weekly sailings to Port Simpson Anyox, Stewart and Naas River points leave Prince Rupert Sunday, 8 p.m
Further information regarding all sailings and tickets at—
PRINCE RUPERT AGENCY: Third Avenue Phone 568

CANADIAN PACIFIC
To Vancouver via Ocean Falls and way ports—
PRINCESS ADELAIDE, FRIDAYS, 10 P.M.
To Vancouver Direct—
PRINCESS LOUISE, Oct. 4th, 16th.
PRINCESS NORAH, Oct. 25th, Nov. 3rd, 21st.
To Ketchikan, Wrangell, Juneau and Skagway—
PRINCESS LOUISE, Oct. 12th.
PRINCESS NORAH, Oct. 21st, 30th, Nov. 17th.
For information and reservations call or write
W. L. COATES, General Agent, Prince Rupert, B.C.

DO IT TODAY
Not Wait For Tomorrow
Again go over your unused furniture or other articles and discard what you do not need. Then phone us, Green 421. We have daily inquiries for the things you do not need in your home.
D. ELIO EXCHANGE FURNITURE

LOCAL NEWS NOTES

Be warm and comfortable by riding in 32 Taxi—it costs the same.

Tonight's train, due from the east at 10:20, was reported this morning to be on time.

The case of Joe Brown, charged with assault occasioning actual bodily harm, has been adjourned until Wednesday. Milton Gonzales is acting as counsel for the defence.

As an outcome of an automobile smash-up on Park Avenue last week, the driver, a juvenile, has been charged with driving to the common danger, the case being adjourned until Saturday.

Certain local contracting concerns are already being approached in connection with work to be carried out in construction of the local pulp mill. Naturally, all such correspondence is of a strictly private nature.

Mrs. Henry Comer arrived in the city on the Catala today from Stewart and will be the guest here for the next week of Mrs. Alex McRae, Fourth Avenue West, before proceeding to Terrace where she will visit with Mrs. John McRae, who is at present in the city.

Hallowe'en Novelty Frolic, under Junior Chamber of Commerce auspices, in Moose Hall, October 30. Novelties, favors and fun for old and young. Snappy tunes by Balagno's Serenaders. Entire program will be broadcast over CFPR. Admission 50c, including refreshments. Let's make whooppee with the J. C.

You can rent a car at Walker's as low as $1.50 a day, plus 7c. a mile.

Mrs. W. S. Hickey will be leaving in a week or so for Helena, Montana, to pay a visit with her daughter, Miss Vivian Hickey.

The fire department had a call at 10:15 this morning to Ninth Avenue West where a rubbish fire got out of control in the wind. No damage was done.

Announcement:
Mrs. G. Halliday Will Re-open
"THE MODERN BEAUTY SHOPPE"
formerly the La Parisienne Beauty Parlor on Monday, October 21st.
The shop has been entirely remodelled and a complete line of the latest equipment installed including the new Hollywood Permanent Wave Machine, "The Paramount."
Advice on your hair troubles given special attention.
210 Fourth Street Phone 947

Capt. W. P. Armour, manager of the Armour Salvage Co., sailed on the Catala this afternoon for a brief business trip to Vancouver.

H. V. Morehouse, manager of the B. C. Packers cannery at Namu, which has now closed for the season, will sail on the Catala tonight from Namu for Vancouver.

NOTICE

Stores will close at 6 o'clock Wednesday evening. Retail Merchants' Association. (245)

TO BRITAIN

for Christmas
ON ONE OF THESE
SPECIAL CHRISTMAS EXCURSIONS
from Montreal
Nov. 22 — "ANTONIA" to Glasgow, Belfast, Liverpool
Nov. 22 — *"AURANIA" to Plymouth, Havre, London
* Personally conducted excursion to Continental Europe.
from Quebec
Nov. 29 *"LETITIA" to Belfast, Liverpool, Glasgow
Nov. 29 — "AUSONIA" to Plymouth, Havre, London
* Personally conducted excursion to Britain.
from Halifax
Dec. 8 — "ALAUNIA" to Plymouth, Havre, London
Dec. 8 "LACONIA" to Galway, Glasgow, Liverpool
Dec. 15 — "ASCANIA" to Plymouth, Havre, London
Choose this famous Christmas Route to Europe. Thoughtful service, excellent food, comfortable accommodation, special attention paid to women and children; recreation and entertainment for all.
Regular weekly sailings from Montreal to all above ports until Nov. 22
LOW OCEAN RATES IN ALL CLASSES
Apply to your local agent (no one can serve you better) or to
CUNARD WHITE STAR LIMITED
DONALDSON ATLANTIC LINE
517 Granville St. (Seymour 3648) Vancouver

Hotel Arrivals

Royal

Harry Johnson, city.

Central

J. Duff and M. Johnston, city; J. Hadland and E. Tergin, Oona River; F. M. Mayer, C. N. R.; J. Jones, Saskatoon.

Knox

Ben Austnes, Elias Wohl, S. Smith and J. R. Reynolds, city; W. R. Mullins, Salt Lake City; Mr. and Mrs. B. E. Morgan, Billmor; R. E. Simmons and S. Moiers, Hyder.

Announcements

Anglican tea Mrs. W. J. Nelson's October 22.

Hygga's Bazaar, October 25.

Junior Chamber Hallowe'en dance Moose Hall October 30.

Hill 60 Hallowe'en Tea, October 31.

Presbyterian Bazaar, November 7.

Daughters of Norway Bazaar, Nov. 8, Moose Hall.

Masonic Dance, Moose Hall, November 15.

St. Andrew's Cathedral Bazaa. Nov. 21.

Gyro Hoedown, Moose Hall, November 22.

Orange Ladies' bazaar. Nov. 28

Lecture Recital, Mrs. Mandy, November 29.

United Bazaar, December 5.

RUPERT DELICATESSEN
Your Catering Needs Skilfully Fulfilled
We cater to socials, clubs, banquets, luncheons, dances, dinners and bridge parties.
Made to Your Order
Nothing too large or too small.
LUNCHES PUT UP TO TAKE 'OUT
Phone us any time.
Give Us a Trial
Phone Black 625

Chapter 211
Women of the Moose
Will meet at Mrs. Peterson's, First Ave.
At 8 o'Clock Tonight

Miss Enyd Morris, daughter of Mr. and Mrs. Frank Morris, returned home on the Catala this afternoon from Anyox where she has been employed for some time.

Dr. Joseph T. Mandy, resident mining engineer, returned to the city on the Catala this afternoon after a visit of inspection to mining properties in the Alice Arm district.

Rt. Rev. E. M. Bunoz O. M. I., Roman Catholic Church bishop, returned to the city on the Catala this afternoon from a trip to Anyox and Stewart on ecclesiastical business.

Duncan P. Miller of the local Customs House staff will return to the city on the Princess Norah on Friday from the north after having spent the summer at Stikine as customs officer.

A. H. Waddington of the Forest Branch service here and S. G. Cooper, forest ranger at Terrace, arrived in the city on the Catala this afternoon from the Naas River. They had crossed overland from Terrace to Aiyansh.

Another Search For Air Party

Pilot Harry Stewart Embarks On Final Effort to Clear up Mystery of Disappearance

FAIRBANKS, Alaska, Oct. 22:—In the faint hope that Pilot Arthur F. Hines and three passengers, missing for over a month on a flight from Dawson to Fairbanks, may still be alive, Pilot Harry Stewart is instituting a final effort to solve the mystery of their disappearance.

Steamship Sailings

For Anyox and Stewart—
Sunday—ss. Catala ..... 8 p.m.
Wednesday—ss. Pr. George 4 p.m.
From Stewart and Anyox—
Tuesday—ss. Catala .... 11:30 a.m.
Thursday—Prince George 8 p.m.
For Naas River and Port Simpson—
Sunday—ss. Catala ..... 8 p.m.
From Naas River and Port Simpson
Tuesday—ss Catala ....11:30 a.m.

Rev. Prof. J. King Gordon, who is on a lecture tour of the country on behalf of the United Church, left on last night's train for Terrace following a visit of two or three days here. From Terrace he will proceed to other interior points.

ROYAL CITY
TENDER SUPER 6 PEAS
A specially-grown large, tender pea of a brand new variety, full of nourishment, excellent for a side dish, for garnishing or for use in any of a dozen good recipes in your own cook book.
Frances Dockrill

LUMBER
We have a fairly complete stock of lumber at Mile 21, near Haysport, ready for rail and water shipments.
If building or repairing, it will pay you to examine our stock and receive prices.
SHAMES RIVER LUMBER COMPANY
Haysport, B.C.

'SURE I have the Improved Carnation Milk
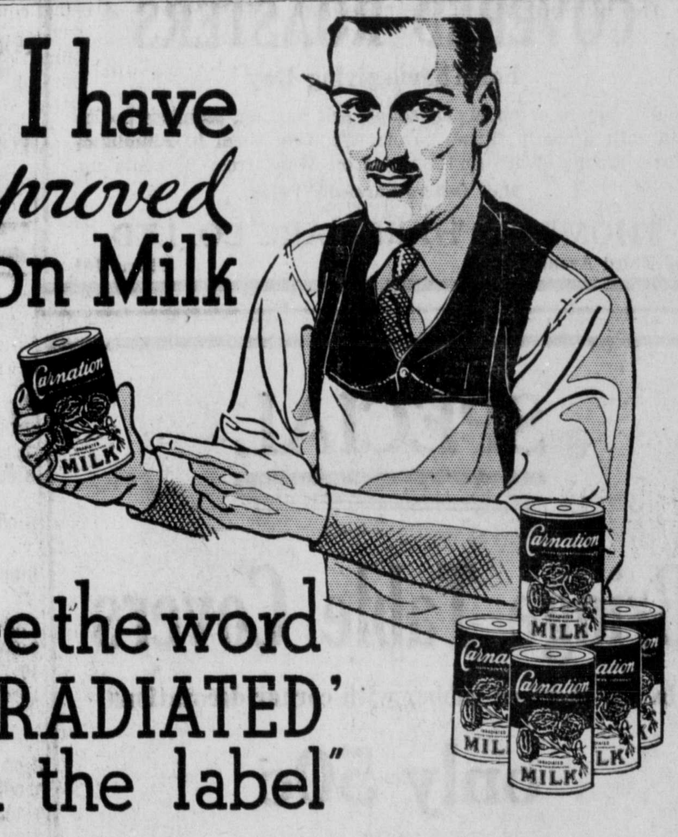
See the word 'IRRADIATED' on the label"
FIRST TO PROVIDE IRRADIATED EVAPORATED MILK IN CANADA—SOLD IN BRITISH COLUMBIA SINCE JANUARY.
NOW the famous Carnation quality has the *added* value of *irradiation* to give it extra "sunshine" vitamin D. Now a better milk for baby's bottle, for boys and girls to drink, for creaming coffee and cereals, for cooking. It is the milk the Dionne quintuplets get. They have been fed Carnation Milk since November, 1934. Ask your grocer for the *Improved* Carnation Milk. Look for the word "Irradiated" on the label. Write for two valuable free booklets — "100 Glorified Recipes" and "Contented Babies". Address Carnation Company, Limited, Toronto, Ontario.
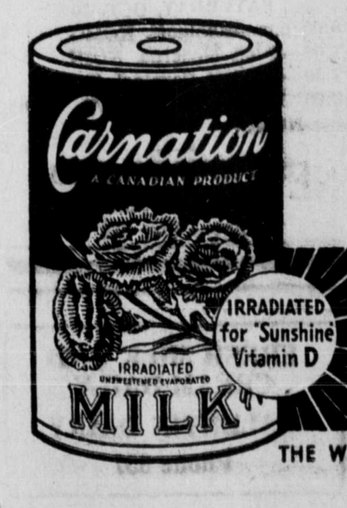

The Improved Carnation Milk
A CANADIAN PRODUCT "from Contented Cows"
THE WORLD'S LARGEST-SELLING BRAND OF EVAPORATED MILK

Hyde Transfer

PHONE 580

Office
315 Second Avenue

Heavy Hauling

Light Delivery

Quick Service

WHIFFLETS
From the Waterfront

Work of repairing the local halibut boat Lysekil, which sustained considerable hull damage in a recent storm on the halibut grounds of Area No. 3, having been towed down from Cordova, Alaska, last week by the Armour Salvage Co.'s power tug Algie, started at the local dry dock today. The job, it is expected, will take about a week. The Lysekil was blown ashore on Cape. St. Elias in the storm. The 1000-mile tow here in the face of exceptionally stormy weather was a hazardous task. On one occasion the towline parted in the open sea and it was only with the greatest difficulty and much loss of time that the Lysekil was picked up again.

Union steamer Catala, Capt. James Findlay, returned to port at 12:30 noon today from Stewart, Anyox and other northern points and sailed at 1:30 p.m. for Vancouver and waypoints.

No boats being in with catches, there was no sale of halibut on the local fish exchange this morning.

SEND FOR THIS GIFT! DIONNE 'QUINTS' BIRTHDAY BOWL

Sent to anyone for two trade-marks taken from packages of Quaker Oats, and 15 cents to cover handling and mailing charges. Send to The Quaker Oats Company, Saskatoon, Sask.

● This offer is made to celebrate the selection of Quaker Oats as the cereal for the Dionne Quintuplets, even before their first birthday. You will love this souvenir. A beautiful design in lifetime chromium, 6" in diameter, useful for serving many things. Send now to address above.

Quick Quaker Oats
selected by experts as the daily cereal for the Dionne Quintuplets

WHAT PRICE ANTI-FREEZE?

You will need anti-freeze protection for your car any day now' Let us install **guaranteed Eveready Prestone** before the rush begins. The price of Eveready Prestone, which gives you **guaranteed** protection, is very low, only $3.95 a gallon. It isn't the price per gallon of anti-freeze that counts—it's the **total** cost of protection against both freezing and corrosion for the whole winter that you must figure on. You will find Eveready Prestone the most economical, non-evaporating anti-freeze on the market.

S. E. PARKER LTD.
Third Avenue East

COVERED ROASTERS
For Thanksgiving Day

Round, square or oblong in shape, self basting, seamless bodies and with properly fitting covers. We have them in Aluminum Ware, Enamel Ware and Sheet Iron Ware from 95 cents up.

Mail Orders Carefully Filled

THOMPSON HARDWARE CO. LTD.
258 Third Avenue Phone 101

SPECIAL

Bridge Table Covers
In red or green rubber with corner decorations

only 50c

ALSO JUST RECEIVED

Framed Mottoes
A fine assortment of friendship and relative mottoes

65c and $1.00

McRae Bros. Ltd

If you lose anything, try a classified ad.

King Gordon Drew Large Gathering To United Church

A congregation which crowded First United Church to capacity gathered Sunday night to hear Rev. Prof. J. King Gordon, lately professor in theology at United College, Montreal, son of "Ralph Connor," famous Canadian author and clergyman, and C. C. F. candidate for Victoria in the recent federal election. If any had been attracted to the church to hear Prof. Gordon deliver a sermon on socialism or politics or a lecture on economics they were disappointed. They did, however, hear a sermon along orthodoz theological lines which was most eloquent and impressive. Prof. Gordon was also heard at the morning service.

Rev. C. D. Clarke, the pastor, presided over the services which were of Thanksgiving character. There was special music from the cantata "Peace" with Dr. R. G. Large as soloist. Miss Swanna Olafson was organist.

BANDITS TO BE WHIPPED

Elmer Almquist and William Gates, Who Engaged in Gunfight With Chief of Police, Draw Long Terms

VANCOUVER, Oct. 22: (CP)—Elmer Almquist, aged 18, was sentenced to seven years' imprisonment with fifteen strokes of the paddle and a companion, William Gates, 23, received a sentence of three years with fifteen strokes.

The pair, known as the "silk stocking bandits," held up a number of stores and engaged in an automobile gunfight with Chief of Police W. W. Foster and his driver on the night of September 21 when Almquist was wounded and captured, Gates being taken the next day.

VANCOUVER WHEAT

VANCOUVER, Oct. 22: (CP)—Wheat was quoted at 85⅝c on the local exchange today.

Sea Thanksgiving Is Observed Here

Novel and Interesting Services In First Presbyterian Church

Special Thanksgiving services were held Sunday in First Presbyterian Church, there being a particularly large congregation in the evening. A feature was the decoration of the chancel, the motif being nautical in character with ship's lights and other such adornments.

"God's Providing Care" was the morning subject of the pastor, Rev. W. D. Grant Hollingworth special music including the anthem "Praise Ye Jehovah" by the Junior choir and a duet, "We Are Little Sowers," by Molly Frew and Pat McClymont.

In the evening Mr. Hollingworth's subject, appropriate to the plot, was "The Harvest of the Sea," the text being "Thy Way is in the Sea." The senior choir rendered "Angel Voices Ever Singing" and "O Lord How Manifold Are Thy Works."

Last night there was a special Thanksgiving concert in the church.

Buster Keaton In Serious Condition

HOLLYWOOD, Oct. 22:—Buster Keaton, "frozen-faced" comedian of the movies, is reported to be in a serious condition suffering from pneumonia following an attack of influenza.

Mrs. Donaldson Is Honored By Sewing Circle

The sewing circle of St. Andrew's Woman's Auxiliary pleasantly surprised Mrs. Donaldson at the home of her daughter, Mrs. C. E. Cullin, on Monday afternoon and, on behalf of those present, Mrs. C. V. Evitt presented the guest of honor with a bouquet of chrysanthemums. The afternoon was spent sewing for the Christmas bazaar, after which the hostess served dainty refreshments.

Those present included Mrs. T. Andrew, Mrs. W. C. Aspinall, Mrs. C. V. Evitt, Mrs. C. Ellison, Mrs. W. J. Greer, Mrs. F. A. MacCallum, Mrs. H. S. Meadows, Mrs. A. R. Nichols, Mrs. George Rorie and Mrs. W. E. Tucker.

SOLDIER OF NOTE

Continued from Page 1

charge of the relief operations and, with the aid of the late General Funston, enforced order and assisted the stricken people.

The same year he was given command of the northern division and in 1907 assumed command of the Department of the Columbia. There he remained until he was retired by operation of law on March 27, 1908. Since that time General Greely had made his home in Washington.

Born at Newburyport, Mass., on March 27, 1844, the general received his education at the Newburyport High School. At the beginning of the Civil War he enlisted as a private in a Massachussetts volunteer regiment. He served throughout the conflict, wounded twice at Antietam third time at Fredericksburg the close of the war he held rank of brevet-major of volunteers.

On June 20, 1878, General Greely married Miss Henrietta H. C. Nesmith. They had six children.

GRAND COMBINATION ★ CAPITOL

LAST TIMES TONIGHT

One Show Only Starting 7:30

Attraction 1.

VICTOR McLAGLEN
HEATHER ANGEL
— in —
"The Informer"

Attraction 2.

GENE RAYMOND
ANN SOTHERN
— in —
"HOORAY FOR LOVE"
With Bill Robinson

Attraction 3.

ON THE STAGE
Dick Drakelow
Ventriloquist and Magic
"One Lung"
Chinese impersonator and One String Fiddles!

World's News Events

CITY OF PRINCE RUPERT
PUBLIC NOTICE

Notice is hereby given that all dogs found running at large without Licence Tags within the city after the first day of November, 1935, will be destroyed without any further notice. All interested please note.

(246) POUND KEEPER.

Want Ads

FOR SALE

FOR SALE—Office safe, extra thick walls, giving perfect protection against fire. Daily News. (tf)

FOR SALE—Brick-lined heater in good condition. 426 Eighth Ave. Easto r Phone Blue 113. (246)

HIGHLITES

TUESDAY, OCT. 22
6 p.m.—N. T. G. and His Girls, KJR.
7:00—Studio Party, KOMO.
7:30—Drama Hour, KOL.
8:00—Pinto Pete and His Ranch Boys, KFBB.
8:00—Across the Border, CRCV.

WEDNESDAY, OCT. 23
6:00 p.m.—John Charles Thomas KOMO.
7:00—Conrad Thibault, KOMO.
9:00—Fred Allen, KPO.
10:15—Rendezvous Musical, KPO.
10:45—Armand Girard, Baritone, KFI.

THURSDAY, OCT. 24
6:00 p.m.—Show Boat, KOMO.
7:00—Paul Whitman, KOMO.
7:30—Scotch Tunes, KGVO.
8:00—Magic Harmony, KJR.
8:15—Standard Symphony, KOMO.

FRIDAY, OCT. 25
6:00 p.m.—Wandering Minstrel, KOMO.
7:00—Along Memory, KGA.
7:30—Mills Bros., KOMO.
9:30—Three Musketeers, KPO.
11:00—Diamond Horseshoe, KPO.

SATURDAY, OCT. 26
6:00 p.m.—Rubinoff, KOMO.
7:00—Salon Moderne, KOIN.
7:30—Carefree Carnival, KPO.
8:00—Barn Dance, KFI, KPO, KOMO.

SUPERIOR RADIO ELECTRIC
Phone Blue 320

FRESH MILK AND CREAM DAILY
VALENTIN DAIRY
Phone 657

ECONOMY SPECIALS
For Thanksgiving

EASTERN CRANBERRIES per lb.	25c
FRESH PUMPKIN— per lb.	6c
FRESH SQUASH— per lb.	5c
VEGETABLE MARROW— per lb.	5c
POMAGRANITES—Large 3 for	25c
MIXED NUTS— 2 lbs.	35c
POPPING CORN— Fresh stock, 2 lbs.	29c
LUSHUS JELLY POWDERS All flavors, 3 for	25c
LIBBY'S PUMPKIN—2½'s 2 tins	27c
LIBBY'S PINEAPPLE—2's Sliced or Crushed, 2 tins	45c
SWEET POTATOES— 4 lbs.	25c
REMO CARROTS AND TURNIPS—10 lbs.	25c
GRAPEFRUIT—Good size each	5c

MUSSALLEM'S ECONOMY STORE
"Where Dollars Have More Cents"
P. O. Box 575 Phone 18

MACKENZIE'S FURNITURE
FRESH SHIPMENT
Linoleum & Congoleum
New patterns. Freshen your home now!
Phone 775

We Buy for Less. THE
RUPERT PEOPLES STORE LTD.
We Sell For Less

Beautiful Fur-Trimmed Coats
Coats that will amaze even the most thrifty. The latest fashions for the smart young miss or matron. Large ripple, shawl, river and stand-up collars of French Beaver, French Seal and Arabian Lynx. Quality woollens with new "Surface" weaves, in smart shades of Blue, Brown, Green, Maroon and Black.

$9.95 $11.95 $14.95

Better Quality Fur-Trimmed Coats
No need to look any further for your New Fall Coat. It's here—right in this group. Almost every type and style imaginable. New flared effects, luxurious furs, smart wool fabrics, lovely silk crepe or satin lining, fully interlined.

$19.95 $22.50 $24.50 to $35.00

SPECIALS FOR GIRLS

Navy Blue Serge Pleated Skirts With waist attached **$1.19**

Girls' Dresses, fashioned of soft wools in bright and dark colors. 6 to 12 years **$2.25**

All Wool Jersey Dresses, in all colors, in most becoming smocked and other styles, with panties ... **$2.25**

Jersey Cloth Dresses, just the thing for school, with panties **$1.49**

SPECIALS FOR BOYS

Smart Little Suits with broadcloth tops with serge or velvet pants—
$1.25, $1.75, $1.95

Navy Blue Sailor Suits, with short and long pants **$2.50**

Boys' Navy Blue Fox Serge Long Pants **$1.98 $2.25**

WOOL OVERCOATS FOR MEN

A Selection of High Grade Wool Overcoats at **$16.95**

Fur Felt Hats

For Men, all sizes and colors including black **$2.45**

Men's Fall weight Underwear, cream or natural, all sizes—
$1.29 $1.49 $1.69 $1.95 $2.25

Men's All Wool Underwear in popular makes, light weight and heavy ribbed wool—
$2.59 $2.95 $3.25 $3.45 $3.95 $4.95