Today's Weather

Prince Rupert—Overcast, fresh southeast wind; barometer, 30.28; temperature, 51; sea choppy.

The Daily News

NORTHERN AND CENTRAL BRITISH COLUMBIA'S NEWSPAPER

Tomorrow's Tides

High	5:07 a.m.	18.5 ft.
	18:35 p.m.	17.7 ft.
Low	11:54 a.m.	4.4 ft.

Vol. XXIV., No. 118. PRINCE RUPERT, B.C., THURSDAY, MAY 23, 1935 PRICE: 5 CENTS

PROVINCIAL LIBRARY 110 MAY 36

STRIKE IS TYING UP COAST SHIPS

SIX FLIERS KILLED IN MANOEUVRES NEAR MIDWAY ISLANDS

The Multitudes Pay Their Respects to Beloved Monarch and Family

After the royal family attended the thanksgiving ceremony in St. Paul's Cathedral on their silver jubilee, May 6, they appeared before cheering multitudes on the balcony of Buckingham Palace. Left to right are seen: Princess Mary, King George, Princess Margaret Rose, the Earl of Harewood, (in front of him) the Hon. Gerald Lascelles, Princess Elizabeth, Lord Lascelles, Queen Mary, the Duchess of Kent, the Duke of Kent and the Duchess of York.

Big Bombing Machine Crashed into Ocean; Search is Unavailing

Ship Had Gone to Assistance of Sister Craft Which Was Forced Down—Announcement of Disaster Withheld Since Tuesday

HONOLULU, May 23: (CP)—Six naval fliers of a large bomber machine were killed when the plane crashed late Tuesday night into the ocean fifty miles south of Midway Island in the South Pacific during United States fleet manoeuvres, it became known today. Search for the victims had continued for twenty-four hours before announcement of the accident was made. The machine had gone to the assistance of a sister plane which had been forced down.

SENATOR IS DEAD

Passing of Dr. Frederick L. Schaffner Makes Sixteenth Vacancy In Red Chamber

WINNIPEG, May 23: (CP)—Hon. Frederick Laurence Schaffner M. D., C. M. of Boissevain, Man., died here yesterday, his passing making the sixteenth vacancy in the Upper Chamber.

Born in Willamstown, South Annapolis County, N.S., August 18, 1855, the late Senator Schaffner was of German and English ancestry. His father was descended from one of the body of Germans who came to Nova Scotia in 1750. He was educated at Acadia College, where he took his Bachelor of Arts degree, and at Trinity College where he obtained his medical degree, later taking up post-graduate work in New York and Chicago.

He entered public life as councillor and mayor at Boissevain and was first elected to the House of Commons in the election of 1904, being re-elected in 1908 and 1911. He was summoned to the Senate in 1917. He was a Conservative.

In 1916 during the Great War Senator Schaffner was chief sanitary officer for Camp Hughes with the rank of captain. Previously he had served as medical officer for Morton and Boissevain and was a member of the Board of Health for Manitoba.

Senator Schaffner was married in 1886 to Miss C. A. Allan of Perth, Ontario. He was a Baptist.

HEAD OF CATHOLIC CHURCH IN CANADA COMING TO RUPERT

OTTAWA, May 23: (CP)—Monsignor Andre Cassulo, papal delegate for Canada and Newfoundland, will leave Ottawa on May 30 for a tour of the west in the course of which he will visit Prince Rupert. He expects to return to Ottawa about the middle of July.

Union Company Vessels Being Taken Out of Commission As Union Seafarers Leave Them

Restoration of 1929 Wage Scales and All Union Dock Labor Demanded—Catal Withdrawn Today and Other Ships Will Cease Running on Arrival

VANCOUVER, May 23: (CP)—The Union Steamship Co. fleet was tied up today as one hundred stewards, deckhands and freight handlers walked out when the Seafarers' Industrial Union called a strike demanding restoration of the 1929 wage scale and the Coastwise Freight Handlers' Union demanded one hundred percent union employment on docks.

Major Harold Brown, managing director of the Union Steamship Co., stated: "Our men have elected to abandon the ships. We have always been ready to meet our own men and endeavor to maintain mutually satisfactory conditions and settle grievances. Meantime our fleet is tied up and we can only apologize to the public."

There were no indications that negotiations would be opened.

The steamer Catala, due this afternoon from Prince Rupert, will be tied up on arrival while the steamers Cardena and Venture, now on the northern coast, will be tied up on their return if the strike is still unsettled.

The company is now operating eight ships.

The Canadian Longshoremen's Union at Prince Rupert has not had the question of a strike before it up to this afternoon, it was learned by the Daily News on inquiry, and so far local freight handling is going on quite normally. The local union is under the All Canadian Congress of Labor and is not affiliated with the Vancouver longshoremen's union.

HUEY LONG IS 'MONKEY'

"Knock 'Em Down" and "Drag 'Em Out" in United States Senate

WASHINGTON, May 23:—There was a hectic session in the Senate Tuesday when the constitutionality of the President's proposal to deliver the Patman bill veto personally to a joint session of Senate and House was under debate. It almost assumed "knock 'em down" and drag 'em out" proportions.

Finally, by a vote of 43 to 4, the Senate favored a resolution to permit the innovation.

As usual, Senator Huey Long was in the thick of it and there were plenty of personalities. Senator Barclay of Kentucky referred to Long as a "monkey." Senator McNally said: "You may be a Kingfish down in Louisiana but you are no Kingfish here or anywhere else in the country." Long was undaunted, however, and continued a wearisome tirade. By the time he had finished only four senators remained in the chamber, the others having departed and left their votes with the presiding officer.

Today's Weather

Terrace—Clear, calm, 48.
Anyox—Part cloudy, calm, 48.
Stewart—Part cloudy, calm, 46.
Hazelton—Cloudy, calm, 46.
Smithers—Part cloudy, calm, cool.
Burns Lake—Cloudy, windy, 42.

Toronto Tunnel Vote Approved

Long Liberal Blockade Against Million Dollar Item in Relief Program is Ended

OTTAWA, May 23:—A vote of $1,000,000 for a tunnel under Toronto Harbor under the government's public works relief program has passed through the committee stage in the House of Commons, ending a long blockade by Liberal members which started before the Easter recess.

NO PAPER TOMORROW

Tomorrow being Victoria Day and a public holiday, there will be no regular issue of the Daily News. The next regular edition will be on Saturday afternoon.

Vancouver Wheat

VANCOUVER, May 23: (CP)—Wheat was quoted at 84⅜c on the local exchange yesterday, being unchanged today.

GREAT BRITAIN'S FIRST LINE AIR FORCE BEING INCREASED IMMENSELY

LONDON, May 23: (CP)—Rt. Hon. Stanley Baldwin, Lord President of the Council, announced in the House of Commons yesterday that Great Britain will increase her first line air fighting strength to a total of 1800 airplanes in order to obtain parity with Germany and France. The plan would occupy two years' time in construction. Mr. Baldwin added that there was no need for a panic. Nevertheless, the announcement of Mr. Baldwin is construed as a reply to Chancellor Adolf Hitler of Germany. The greatest recruiting drive ever launched by the Royal Air Force opened in London today. It is planned to open ten more recruiting stations throughout the United Kingdom. It was announced that recruits from the Dominions and colonies would also be accepted.

Governor Troy Of Alaska on His Way Home to Alaska

JUNEAU, May 23:—Governor John W. Troy is now on his way back home via San Diego after a trip to Washington. He is returning via San Diego where he will make ararngements for placing an Alaska exhibit at a forthcoming exposition. He is due here about June 1.

SILVER QUOTATION

NEW YORK, May 23: (CP)—Bar silver closed at 76¼c on the local metal market yesterday, dropping to 76c today.

VETO IS UPHELD

United States Senate Fails To Override President On Bonus Bill

WASHINGTON, D.C., May 23: (CP)—The Senate today blocked enactment of Patman inflationary $2,000,000,000 soldiers' bonus bill by refusing to pass legislation over President Roosevelt's veto yesterday. The vote was 54 to 40. Immediately after the veto message yesterday, the House of Representatives voted overwhelmingly—322 to 98—in favor of overriding.

Halibut Arrivals

Canadian

Unome, 5,500, Atlin, 5c.
Joe Baker, 6,500, Cold Storage, 5c.
There will be no sale tomorrow.

SHORT TRIAL OFFER

A trial offer of the

DAILY NEWS

for five weeks will be given for 50c and with it a bonus of a 50c ticket to the Capitol Theatre.

This special offer is good only for this week and is good only for those not now getting the paper.

Company Affairs Will be Probed

Ontario Securities Commission To Investigate Manufacturers' Finance Corporation

TORONTO, May 23:—A public inquiry into the affairs of the Manufacturers' Finance Corporation of this city which went into bankruptcy in 1928 will be opened next week by the Ontario securities commissioner.

Trying to Settle African Dispute

GENEVA, May 23:—League of Nations statesmen are busy trying to settle the Italo-Ethiopian dispute over African frontiers with Capt. Anthony Eden, British Lord Privy Seal, cast in the leading role as conciliator.

Killed at Bradian Mine Wednesday

W. W. ("Bunny") Young Lost His Life Yesterday on Falling Into Shaft

GOLDBRIDGE, May 23: (CP)—W. W. ("Bunny") Young, aged 26, was killed yesterday at the Bradian mine when he slipped and fell into the shaft while repairing a cage.

Fire Breaks Out Aboard Normandie

Painter Threw Match Into Can Of Gasoline—Plenty of Excitement But Little Damage

LE HAVRE, France, May 23:—Fire broke out aboard the giant new French liner Normandie which is being prepared here to depart next week on her maiden voyage across the Atlantic Ocean when one of three thousand painters who are working aboard the great vessel lit a cigarette and threw the burning match into a can of gasoline. After considerable excitement during which the fire department had to be called out to assist seamen, the flames were finally extinguished, little damage being done to the ship.

HENRY FORD MAKES BIG WAGE INCREASE

DETROIT, May 23:—Henry Ford this week stepped up the minimum daily wage of his 126,000 employees from $5 ¾ to $6 per day, adding $2,000,000 monthly to the payroll.

"I feel like a kid of 18 again

Why don't you try a pair, Joan?"

"You remember how worn-out I used to be after a day's shopping, and a week of housecleaning nearly finished me. Really, it's simply amazing the difference these shoes have made in the way I feel. Why, I can walk miles and miles with Jack now . . . he says it's almost like a second honeymoon."

Archgrip SHOES BY BLACHFORD

The Family Shoe Store

Third Avenue LIMITED Phone 357

THE DAILY NEWS.
PRINCE RUPERT - BRITISH COLUMBIA

Published Every Afternoon, Except Sunday, by Prince Rupert Daily News, Limited, Third Avenue

E. F. PULLEN - - - Managing-Editor

SUBSCRIPTION RATES

City delivery, by mail or carrier, yearly period, paid in advance	$5.00
For lesser periods, paid in advance, per week	.10
By mail to all parts of British Columbia, the British Empire and United States, paid in advance, per year	3.00

ADVERTISING RATES

Transient display advertising, per inch, per insertion	1.40
Classified advertising, per word, per insertion	.02
Local readers, per insertion, per line	.25
By mail to all other countries, per year	9.00

Advertising and Circulation Telephone 98
News Department Telephone 86

Member of Audit Bureau of Circulations

DAILY EDITION Thursday, May 23, 1935.

VICTORIA DAY HOLIDAY

Tomorrow is Victoria Day and the Elks of the city have decided to take advantage of the general holiday to put on their annual flag day instead of on June 3. The main idea is to entertain the children and give them a lesson in patriotism. Sports and games will be a feature of the occasion.

There has been no time in history when lessons in patriotism were more needed than they are today. They are needed by those in high positions just as well as by the more lowly.

Patriotism is a desire to work for the good of the country rather than for the benefit of the individual. Its symbol in Canada is the Canadian ensign upon which the Union Jack is the most prominent feature. The patriotic desire should be to make this a country in which there shall be no poverty, no out of work group drawing relief, no grafters, but a country of intelligent, well-educated workers and voters.

The patriot is one who is not easily swayed by passing fads or by base appeals to passion. On the other hand he does not necessarily carry on as his forefathers did, if a better way can be found. In politics he is far above all parties although he may be a member of either if he considers it to be in the best interests of the country.

The true patriot is not hostile to other countries but is ready and anxious to work in harmony with every other nation to the end that the world may be improved and gradually brought to a realization that war is not only useless but ridiculous as well as horrible.

The Elks are to be congratulated on their efforts through the outward observance of patriotism to sow the seeds of a spiritual observance which would make Canada a real garden of Eden and her people among the happiest in the world.

OUR FLAG

A song on the lips of children! A flame in the eyes of man!
A prayer in the hearts of women! It flies to the breeze again;
The Flag of the British Empire, its colors of blood and flame,
The waves of the mighty ocean, the honor of Britain's name!

How can we choose but love it? Our stay in the bitter years!
While our heroes sleep in its shelter; 'Tis bought with their blood and tears.
May its radiance stream through the ages, now flung to the winds of spring;
Dear symbol of Empire's Freedom! The banner of Britain's King.

—WINIFRED O. BRASS.

BETTERING OF WORLD

CHICAGO, May 23: (AP)—The late Jane Addams, internationally known social worker and champion of world peace, who died in Passavant Hospital here following a relapse after an emergency abdominal operation, erected two fortresses of fame: her ideals of humaneness, an intangible stronghold of the spirit, and Hull-House, the tangible expression of that ideal.

The twain were born of a heart filled with a desire to "complete the mobilization of the human spirit" by bettering the life of the world, a desire which swept aside all barriers of race and religion.

In her search for practical means of forwarding this ambition, Hull-House was her laboratory. It became the source of social discoveries which sent rays of spiritual light into the darkest pits of civilization.

The Illinois hamlet of Cedarville, alone, knew of her birth on September 6, 1860. Before her life was much more than half completed the world was heeding the voice of an humanitarian whose passion for peace and justice became known from the tenements of Halsted Street to the tribunal of nations at Geneva.

Miss Addams was militant against what she called "the stupid atrocities of contemporary life, its arid waste, its meaningless labor, its needless suffering and its political corruption." Particularly was her influence felt in the fight for abolition of the scourge of war.

She founded one movement for world peace and was an active participant in nearly all others. Her study and work in sociology left an imprint in many lands.

She shared the 1931 Nobel peace prize with Dr. Nicholas Murray Butler, president of Columbia University.

Proud of Pacificism

Miss Addams was proud of her pacificism. "The militarists," she once said, "in the guise of patriotism have falsely portrayed pacificism as fanaticism. They profess Christianity; yet their armies slay and butcher. It is they who are fanatics, fanatical about power and greed and killing."

Her advocacy of peace reached its zenith in 1915 when she called the International Congress of Women at The Hague. An ending of the world war was its goal. In this the congress failed, but out of it grew the Women's International League for Peace and Freedom.

With Ellen Gates Starr, Miss Addams opened Hull-House on September 14, 1889, at Halsted and Polk Streets, in the midst of Chicago's squalid west side. Immigrants of two score and more nations, who had come to the capitol of the west to seek work and freedom, floundered in the Halsted Street neighborhood.

Enticing these people into Hull-House was the hardest work for the young settlement workers. The racial tides surged strong, one against the others. But the hatreds were conquered and Hull-House today fills a city block. Six thousand men, women and children crowd into its activities each week.

Miss Addams was born of Quaker parents, John and Sarah Addams. John Addams was a banker-miller, an assemblyman and close friend of Abraham Lincoln.

The social worker suffered all her life from a childhood affliction, curvature of the spine. This deformity, she related, made her shrink from appearing in public with her father, less he be chagrined by having it known this "ugly duckling" was his.

Phone 953 Phone 953

De Jong's
Cash and Carry

Moving Specials
For Thursday & Saturday

Hawes Floor Wax—No. 1 Quality, per tin	37c
Hawes Floor Wax—No. 1 Quality, ½ size	19c
Witch Hazel Toilet Soap—3 bars for	13c
Peek-Frean Assorted Biscuits, per ½-lb. pkg.	21c
Aylmer Fancy Peas—Sieve 3, 8-oz. tins, 2 for	19c

Malkin's Best COFFEE per 1-lb. tin 37c

Whiz Floor Wax—Regular size tin, each	25c
Nabob Soups—Vegetable & Tomato, 4 tins for	27c
Heinz Worcestershire Sauce, per large size bot.	35c
McCormick Toasted Sodas per pkg.	18c
Milady Bathroom Tissue—3 for	23c

Malkin's Best SPINACH—Size 2's, 2 tins for 29c

Heinz PORK & BEANS Individual size 3 tins 20c

Nabob Sliced Pineapple—1's, tall tins, in heavy syrup per tin	15c
Soda Crackers—In large wooden box, each	37c

We are moving to Phillips' Grocery on Eighth & McBride on June 10th.

LOOKING AHEAD

Watchful attention insures safety. The Royal Bank has always kept in close touch with the times. It regards with confidence Canada's continued progress.

THE ROYAL BANK OF CANADA

ASK FOR Kellogg's

RECIPE FOR SLEEP

A FEW minutes before bedtime, pour yourself a bowl of Kellogg's Corn Flakes and milk or cream. Eat slowly, enjoying that cool crispness, that delicious flavor. Then climb into bed.

Try it any night when you're restless. You'll sleep better, wake refreshed in the morning! Science has proved it. Kellogg's Corn Flakes, easy to digest, eliminate hunger pains without overloading the stomach.

Kellogg's are a grand food any time. Appetizing. Rich in energy. Splendid for breakfast, lunch, or the children's supper.

Matchless Flavor and Crispness

In fairness to yourself and your family, don't accept substitutes for Kellogg's Corn Flakes. Kellogg's are the standard of quality everywhere—by far the world's largest-selling ready-to-eat cereal. Their flavor and crispness can't be duplicated. And their oven-freshness is protected by the patented WAXTITE inner bag—an exclusive Kellogg feature.

The famous red-and-green package gives you outstanding value. Many generous servings for a few cents. Quality and purity guaranteed. Made by Kellogg in London, Ontario.

Kellogg's CORN FLAKES

OVEN-FRESH FLAVOR-PERFECT

LOCAL NEWS

Fred Wesch and son, Fred jr., will sail tonight on the Prince Rupert for a trip to Vancouver. They plan to drive back via the interior.

T. H. Johnson, general manager of the Canadian Fish & Cold Storage Co., and Mrs. Johnson will sail tonight on the Prince Rupert for a trip as far south as Portland.

Mrs. Guy Patrick arrived in the city on the Prince Rupert yesterday from Vancouver, being here to pay a visit with her brother and sister-in-law, Dr. and Mrs. J. H. Carson.

Provincial Constable L. Olsen of Queen Charlotte City arrived on the Prince John yesterday from the Islands, bringing in George Pottinger of Queen Charlotte City who has been sentenced to a year's imprisonment for vagrancy and assault. oPttinger will be taken on to Okalla aboard tht Prince Rupert tonight.

C. N. R. Trains

For the East—
Mondays, Wednesdays and Fridays ..... 5:30 p.m
From the East—
Tuesdays, Thursdays and Saturdays ..... 10:15 p.m.

Steamship Sailings

For Vancouver—
Tuesday—Catala ..... 1:30 p.m.
Thurs.—ss. P. Rupert 10:30 p.m.
Friday—ss. Prin. Adelaide 10 p.m.
Ss. Cardena ..... midnight
May 14, 24—ss. Pr. Louise 5 p.m.
From Vancouver—
Sunday—ss. Catala ..... 4 p.m.
Wed.—ss. Pr. Rupert ..... 10 p.m.
Friday—ss. Prin. Adelaide 4 pm
Ss. Cardena ..... p.m.
May 10, 20—ss. Pr. Louise .... a.m.
For Anyox and Stewart—
Sunday—ss. Catala ..... 8 p.m.
Wednesday—ss. P. Rupert 4 p.m.
From Anyox and Stewart—
Tuesday—ss. Catala ....11:30 a.m.
Thursday—ss. Pr. Rupert 8 p.m.
For Naas River and Port Sumpson—
Sunday—ss. Catala ..... 8 p.m.
From Naas River & Port Simpson
Tuesday—ss Catala ....11:30 a.m.
For Queen Charlotte Islands—
May 10 and 24—ss. P. John 10 p.m.
From Queen Charlotte Islands—
May 8 and 22—ss. Pr. John a.m.
For Ocean Falls—
Thurs.—ss. P. Rupert 10:30 p.m.
Friday—ss. Prin. Adelaide 10 p.m
From Ocean Falls—
Wednesday—ss. P. Rupert 10 a.m.
Friday—ss. Prin. Adelaide 4 p.m.
Ss. Cardena ..... p.m.
For Alaska—
May 10, 20—ss. P. Louise .... a.m.
From Alaska—
May 14, 24—ss. P. Louise ..... p.m.
From Skeena River—
Friday—ss. Cardena ..... p.m.

Rid yourself of
• CONSTIPATION
• INDIGESTION
• RHEUMATISM with
Fruit-a-tives
THE LARGEST SELLING REMEDY OF ITS KIND IN CANADA

Go Fishing the 24th
— with —
Dependable
FISHING TACKLE

Rod, Line & Reel Special	$2.50
Baskets, from	$1.75
Fly Books	65c
Lines, from	5c
Reels, from	25c

You don't need a fishing licence this year.

Kaien Hardware
PHONE — 3

NABOB COFFEE

Free
Write for copy of our NEW PREMIUM CATALOGUE
Kelly, Douglas & Co. LIMITED Vancouver, B.C.

NABOB . . first in Canada to introduce Vacuum Packing, now presents THERMALO . . . a new roasting process that brings out more of every quality that makes coffee delicious.

You cannot buy as good as NABOB for less.

Something New Just Arrived

Come and See Them

Jasmine
— of —
Southern France

Facial Beauty Treatment Sets
For Dry Skin, Oily Skin and Normal Skin
Priced at $1.25, $2.50 and $3.25

Perfumed with Jasmine of Southern France

Ormes Ltd.
The Pioneer Druggists
The Rexall Store Phones: 81 & 82
Open Daily From 8 a.m. till 10 p.m.
Sundays and Holidays From 12 noon till 2 p.m., 7 p.m. till 9 p.m.

GOING FISHING?

Then drop around and have a look at our fishing tackle. We have everything you need to make your fishing trip a success.

GORDON'S HARDWARE McBride Street Phone 311

UNION STEAMSHIPS LIMITED

Steamers leave Prince Rupert for Vancouver—
T.S.S. CATALA EVERY TUESDAY, 1:30 P.M.
Arriving Vancouver Thursday
T.S.S. CARDENA EVERY FRIDAY MIDNIGHT.
Arriving Vancouver Monday a.m.

Weekly sailings to Port Simpson, Anyox, Stewart and Naas River points. Leave Prince Rupert Sunday, 8 p.m.

Further information regarding all sailings and tickets at—
PRINCE RUPERT AGENCY Third Avenue Phone 568

The Fish which made Prince Rupert Famous

"Rupert Brand"
SMOKED
BLACK COD

Prepared Daily By
Canadian Fish & Cold Storage Co., Ltd.
PRINCE RUPERT, B.C.

LOCAL NEWS NOTES

Drawing for model "Enterprise" postponed until June 6. 119

Be warm and comfortable by riding in 32 Taxi—it costs the same. tf

You can rent a car at Walker's as low as $1.50 a day, plus 7c. a mile.

S. J. Jabour will sail tonight on the Prince Rupert for a business trip to Ocean Falls.

Will the person who found the silver bracelet with initials M.H.O. kindly communicate with this office? It has sentimental value to the owner, who is willing to pay a reward for its return.

We have just received a scowload of fir lumber. We offer No. 1 fir shiplap at $13 per M. Clear fir V-joint $20. Albert & McCaffery Ltd. Phones 116 and 117. (tf)

Mrs. L. H. Kenney of Smithers, who has been on a trip to Vancouver, was a passenger aboard the Prince Rupert arriving in the city from the south yesterday. She proceeded on the evening train to her home in the interior.

Mrs. G. E. Moore, who has been visiting for the past two or three weeks at Queen Charlotte City, returned to the city on the Prince John yesterday from the Islands.

Among the Girl Guides receiving service stars on Tuesday night was Patrol Second Joan Baker who was presented with her third-year star due October 1934.

The costumes for the May Queen and her retinue are on display today in Annette's window and are attracting a great deal of attention. The Queen is to be gowned in dainty white net. The maids of honor will wear white satin with hats to match. The four flower girls wear blue, pink, yellow and green organdie respectively.

Are You Sluggish?
To Throw Off Energy-Stealing Impurities, enjoy a glass or two each week of
Energizing, Effervescent
ANDREWS LIVER SALT
In TINS—35c and 60c
NEW, LARGE BOTTLE, 75c

Announcements

Elks' Flag Day May 24—parade—clowns — baseball — vaudeville — dancing.

Anglican tea, Mrs. Orme's, May 30.

Lutheran Ladies' Aid Sale of Fancy Work and home-cooking in June.

Eastern Star tea at Mrs. L. W. Kergin's June 5.

Parent Teachers' Tea, Mrs. Alex MacKenzie's June 7.

Canadian Legion, B.E.S.L. Picnic, June 23.

Moose Hall
Friday, May 24
Elks' Flag Day
DANCE

GROTTO TAXI
456
3 Cars at Your Service
Bert Morgan
Bud Barrie PROP.

Meeting Young Liberal Football team Toc H. Rooms Thursday 8 p.m.

"The Dunes" offer specially low rates for June only. For particulars write Madame Rajaut, Tlell, B.C. (Th.-M.)

L. W. Patmore returned to the city on Tuesday night's train from a brief trip to Smithers on legal business.

Mrs. Harry Hansen left on last evening's train for New York where she will embark May 29 aboard the steamer Stavangerfjord for a visit to her home in Oslo, Norway.

C. H. Orme addressed the meeting of the Prince Rupert Conservative Association Tuesday night and expressed appreciation of the confidence that had been reposed in him in favoring him as federal candidate. G. P. Tinker, president of the Prince Rupert Conservative Association, was in the chair. Arrangements for holding of the convention were left in the hands of Mr. Orme, president of the district association, and J. H. Thompson, secretary.

ELKS' DANCE
May 24
MOOSE HALL
May Queen in Attendance
Admission - - 50c
Including Refreshments

On Victoria Day, May 24, the Post Office wickets will be closed all day. The public lobby will be open from 8 a.m. to 8 p.m.

R. A. Bryce of Toronto, who is interested in mining in British Columbia, arrived in the city on the Prnce Rupert yesterday from Vancouver and poceeded East on last evenng's train.

THRIFT SPECIALS
FOR THE WEEK ENDING MAY 30th

CAKE FLOUR—Fairylight per pkg.	23c
LUMP SUGAR—3 lbs.	23c
COWAN'S COCOA—1-lb. tin	23c
JELLY POWDERS—Empress All Flavors, pkg.	4c
PORK & BEANS—Malkin's No. 2 tins, 2 for	17c
NABOB COFFEE—per lb.	36c
TOILET TISSUE—Paragon 7-oz. rolls, each	7c
PEACHES—Lynn Valley Halves, per tin	18c
PUMPKIN—Royal City No. 2 tins, each	10c
PEAS—Royal City No 4 2 tins	25c
PRUNES—Calif. Medium 2 lbs.	19c
BUTTER—Sunnybrook Brand, per lb.	25c
SOLLY'S EGGS—Grade "A" Large, per doz.	24c
LIFEBUOY SOAP—per cake	6c
FELS NAPTHA SOAP—(Limit 10) 2 bars	13c
OLIVE OIL—Tiger Pure pint tin	35c
BRAWN—North Star per ½-lb. tin	8c
MACARONI & CHEESE Special 1 lb. Mild Canadian Cheese—1 pkg. Creamettes The two for	24c
PEANUT BUTTER—1-lb. tin	14c

Oranges, Sweet, Mediums, doz. 18c
Lemons, Juicy, Medium, doz. 15c

Stock-Reducing Sale
WALLACE'S
Special Attractions for SATURDAY, MAY 25

Plaid Flannelette Blankets in blue, rose, green, gold, 70x84; per pair	$2.75
Sheeting, 81 inches wide, fully bleached, 2 yards for	$1.00
Unbleached Sheeting, 72 inches wide, 5 yards for	$1.49
Prints, an assortment of patterns 36 inches wide, per yard	19c
Shadow Cloth, assorted patterns 48 inches wide, 2 yards for	$1.00
Printed Silk Rayons in attractive patterns, 3 yards for	$1.00
Window Shades, green or cream 36x72 inches, each	75c
Rayon Satins, assortment of colors 36 inches wide, per yard	85c
Knitting Wool in a variety of colors per ball	10c
Frilled Curtain Muslins, assorted cold frill, 2 yards	25c
Curtain Rods, curved ends, Kirsch make, 8 for	$1.00
Aprons, stamped for embroidering bias bound, 3 for	$1.00

CLOSED ALL DAY FRIDAY, MAY 24TH. OPEN ALL DAY THURSDAY

For Coats, Suits, Dresses, you cannot beat our prices and quality. Owing to the late season we are selling at great sacrifices.

Tonight's train, due from the east at 10:15, was reported this morning to be on time.

Government Agent Norman A. Watt left on last evening's train for a trip to Terrace on official duties.

A. J. Prudhomme left on last evening's train for a trip to Burns Lake and other interior points.

Mrs. N. Mussallem sails tonight on the Prince Rupert for New Westminster where she will attend the graduation of her daughter as a nurse from the Royal Columbian Hospital.

Mrs. J. A. Fraser will sail tonight on the Prince Rupert for Vancouver enroute to Kamoops where she will pay a visit with her son and daughter. She is being accompanied by her son, Percy Fraser.

Mrs. David Rutten of Massett, who arrived in the city from the Islands on the Prince John yesterday, will sail tonight on the Prince Rupert for a trip to Vancouver.

Roy Thomas, son of Mr. and Mrs. N. Thomas of this city, obtained first class general standing at the University of Alberta with more than eighty-five percent in the final examinations. His course was first year applied science.

Mrs. William Hastie, formerly of Port Clements and now residing at Massett, arrived in the city from the Islands on the Prince John yesterday and will sail tonight on the Prince Rupert for a trip to Victoria.

Free Eyes

Modern demands on our eyes have fettered them beyond endurance. At this distance we see well, at that distance we squint, at some other range we cannot discern objects. If you know this to be true in your case, free yourself from these limitations. You can! Have an examination at once.

Beautiful Waves

By our new and latest Helen Curtis Machine, featuring Eugene and Princess Marina combination permanents.

Mi Lady Beauty Shoppe
Phone—655

OVERWAITEA LTD.
Phone 843 We Deliver Phone 843
Good For One Week to May 30th

Quaker or Kellogg's Corn Flakes, per pkg.	7c
Cut Green Beans, 2's 2 tins for	19c
Red Bird Matches 3 boxes for	25c
Saanich Clams, tall tins 2 for	25c
Sair Dates 2 lbs. for	13c
Pure B.C. Honey, 4½-lb. tin	59c
Kraft or Chateau Cheese, 1-lb. pkg.	27c
Campbell's Mushroom Soup, 2 tins for	21c
CRISCO SPECIAL 1 3-lb. tin; 1 1-lb. tin both for	79c
White Spring Salmon tall tins, each	10c
Phillips Milk of Magnesia, large bottle	38c
Overwaitea Pure Strawberry Jam, 32-oz. jar	33c
Johnson's Liquid Wax pints	55c
Johnson's Glo-Coat pints	55c
SAUCE PAN SPECIAL 3 lbs. Rice, 3 lbs. Beans, 3 lbs. Macaroni, 1 Aluminum Sauce Pan with lid all for	85c

Watch our windows for fresh fruits and vegetables at lowest prices
We accept city or government scrip

HYDE TRANSFER
P. CAMERON — Manager
PHONE 580
— Dealers In —
Coal, Wood, Garden Soil, Shingles, Dry Sawdust. Tables and chairs for rent. Wine bottles bought. Furniture moving — Express — General hauling

MACKENZIE'S FURNITURE
200 Window Shades, 36x72; Color green and cream, each 80c
Mail Orders Forwarded Promptly
Phone 775 Third Ave.

NEW ROYAL HOTEL
J. Zarelli, Proprietor
"A HOME AWAY FROM HOME"
Rates $1.00 up
50 Rooms Hot & Cold Water
Prince Rupert, B.C.
Phone 281 P.O. Box 196

D. ELIO
BUYS EVERYTHING SELLS EVERYTHING
Exchanging and Auctioneer
GREEN 421

If your paper does not arrive, telephone the office

SPORT NEWS

BALL RACE IS TIGHTER

Yankees Reduce White Sox Lead in American—Giants Increase Margin

NEW YORK, May 23: (CP)—New York Yankees won over Chicago White Sox in a free hitting game here yesterday and, as a result, the margin of the latter over the former for leadership of the American League was reduced to two games. Detroit Tigers continued their upward swing by defeating the Philadelphia Athletics decisively at Shibe Park to move into third place ahead of the Cleveland Indians who lost to Boston Red Sox behind whom they slumped into fifth place.

In the National League, New York Giants won over the Pirates at Pittsburg and increased their margin of leadership to two and a half games over the Brooklyn Dodgers who lost a tight contest to the Reds at Cincinnati. The Phillies dropped into the cellar along with the idle Boston Braves when they lost a close one to the world champion St. Louis Cardinals.

Yesterday's Big League scores:

American League

St. Louis 2, Washington 5.
Detroit 4, Philadelphia 1.
Chicago 5, New York 13.
Cleveland 5, Boston 12.

National League

New York 5, Pittsburg 2.
Brooklyn 4, Cincinnati 5.
Philadelphia 2, St. Louis 3.
One game postponed.

International League

Toronto 6, Rochester 5.
Buffalo 12, Montreal 10.
Albany 11, Baltimore 6.
Syracuse 7, Newark 4.

Baseball Standings

National League

	W.	L.	Pct.
New York	19	8	.704
Brooklyn	18	12	.600
Chicago	15	11	.577
St. Louis	16	13	.552
Pittsburg	16	17	.485
Cincinnati	11	16	.407
Philadelphia	8	17	.320
Boston	8	17	.320

American League

Chicago	18	9	.667
New York	17	12	.586
Cleveland	14	12	.538
Detroit	16	12	.571
Boston	15	12	.556
Washington	14	13	.519
Philadelphia	7	18	.280
St. Louis	5	18	.217

Sammy McLarnin Wins His Fight

Decisioned Red Gregory of Los Angeles in Ten Round Bout At Vancouver

VANCOUVER, May 23: (CP)—Sammy McLarnin, 157½ pounds, brother of Jimmy McLarnin, world's welterweight boxing champion, decisioned Red Gregory, 160¾ pounds, of Los Angeles in a ten round main event here last night.

BORDEN ST. BEATS HIGH

West-Enders Score Second Victory In Junior Football League

Borden Street School won its second successive victory in the second half of the Junior Football League when it defeated King Edward High School last evening by three goals to one.

High School attacked but Brown and Perpich defended well and Mah saved twice in succession from O'Neill and Husoy. Currie and Bob Williscroft combined well in a nice run and for a time Borden pressed but George Brown and Eastman cleared well. High School then attacked and Husoy scored with a long shot which Mah tipped through the goal.

The second half was Borden's. Bob Williscroft scored Borden's first goal with a fine kick and soon after Houston scored a second goal. High tried hard to equalize but Fitch was safe at centre-half and the Borden defence was sound. A well placed free kick by Fitch was saved with difficulty by Clausen but Brown handled the ball in the penalty area. Fitch took the kick and added another goal for Borden Street.

Teams:

Borden Street—Mah; W. Brown, Perpich; K. Schubert, Fitch, Roma; B. Williscroft, D. Houston, Currie, R. Smith, Barton.

High School—Clausen; Eastman, G. Brown; Beale, Gulick, Kanaya; Husoy, Cameron, O'Neill, Croxford, F. Williscroft.

Referee, Jack Campbell.

Linesmen—R. Ritchie and C. Phillipson.

LADIES' BOWLING

May 27—Coquettes vs. Carnation Girls; Annette's vs. Blue Birds.

IS WINNER OF TITLE

Murray Patrick, Son of Lester, Takes Dominion Heavyweight Boxing Championship With Knock-Out

EDMONTON, May 23: (CP)—Murray Patrick of Victoria, son of Lester Patrick, manager of the New York Rangers professional hockey club, won the heavyweight title in the Dominion boxing championships here last night, knocking out Tommy Osborne of Montreal in the second round.

Patrick was down twice in the first round and was knocked through the ropes once but he recuperated marvellously and put Osborne down four times with his lethal right wallop in the second to win.

SPORT CHAT

Tomorrow afternoon at the Flag Day celebration Elks make their initial appearance of the season in the Prince Rupert Baseball League fixture against Sons of Canada. They present a strong array of talent and expect to give the Canucks, who won the opening league fixture over Canadian Legion Tuesday night, a hard battle. Alex Mitchell will do catching duties with Johnny Comadina, southpaw, the likely starter on the mound. Manager Kennedy has a well balanced infield in Ogg, Blitch, Fong and Steffensrud while the outfield will be filled by Stone, Arney and Chenoski. Joe Scott, who has a wide assortment of curves and hooks, will be ready to go into the box if the going gets too tough for Johnny Comadina.

The local branch of the Canadian Legion of the British Empire Service League has been hoping for some time to arrange a billiard championship match between R. C. Mutch, cue expert of Smithers, and Neil Cameron, Prince Rupert city champion, but latest word is to the effect that arrangements can not be completed yet. It had been hoped to have Mr. Mutch come down for May 24 celebration as at one time it had been planned to have a baseball team come from the interior town. This has not been possible either. It is understood that the Smithers cue man has class and already stories of his prowess would indicate that he would be a worthy opponent for the local champion. The Canadian Legion is keeping in touch with the challenger and will make arrangements as soon as possible.

Side by side with the proposal for the visit of an Australian team to India within the next few months the Indian cricket authorities have in view a visit of the West Indies cricketers to India in the winter of 1937-38.

T. W. Higgs, a vice-president of the British Amateur Athletic Association, died recently at Chislehurst, Kent. Mr. Higgs who was 70 years of age played soccer for the Arsenal in its early days at Woolwich, rugby for Kent Wanderers and cricket for the services at Gibraltar, Malta and Hong Kong.

Baseball for the unemployed is at present engaging the attention of the Manchester and Salford (England) people and 12 teams of baseball players from the unemployed of these two centres are being organized preparatory to the season's play.

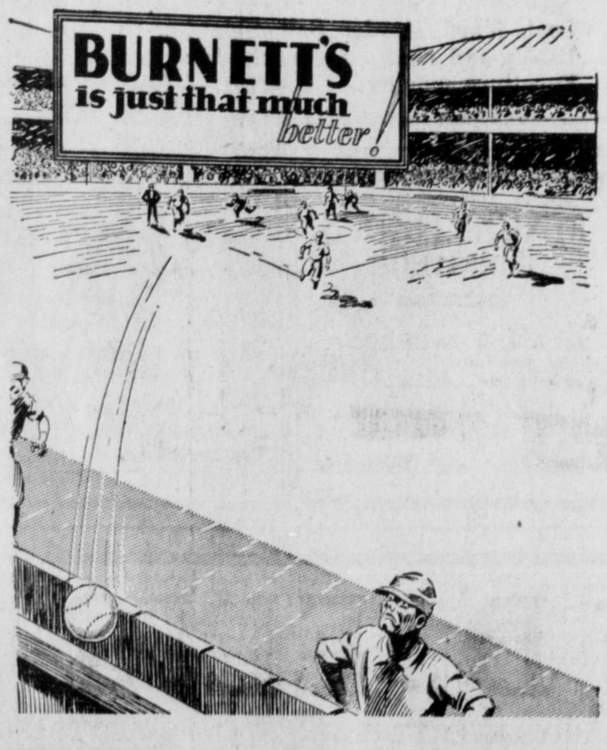

ESTABLISHED 1770

13 OZ. $1.20
25 OZ. $2.25

SIR ROBERT BURNETT'S LONDON DRY GIN

This advertisement is not published or displayed by the Liquor Control Board or by the Government of British Columbia.

FREE!

7500 *Spalding* BASEBALLS & SOFTBALLS

Given away by BABE RUTH to CANADIAN Boys and Girls

500 Baseballs and Softballs Every Week . . FREE. Just think of it. Every week for 15 weeks BABE RUTH is *giving away* 500 genuine Spalding Baseballs and Softballs to Canadian Boys and Girls. 7,500 prizes in all. There are so many of them it should be easy for you to get one. Age will be considered in awarding prizes.

INSTRUCTIONS FOR WINNING

Just write 35 words or less telling "Why Quaker Puffed Wheat and Quaker Puffed Rice are the most popular summer cereals".

Send letter together with tops from 2 Quaker Puffed Wheat or Quaker Puffed Rice packages (or facsimiles) to BABE RUTH, c/o The Quaker Oats Company, Saskatoon, Sask. Be sure and say whether you want a Softball or a Baseball if you win.

The 500 best letters received each week win 500 Spalding Balls.

Offer good only in Canada

QUAKER Puffed Wheat - Puffed Rice

MAIL COUPON Now!

BABE RUTH, c/o The Quaker Oats Co., Saskatoon, Sask.

Dear Babe:—Here's my letter telling "Why I think Quaker Puffed Wheat and Quaker Puffed Rice are the most popular summer cereals." I am also enclosing 2 Box Tops. If I win send me a Softball ☐ Baseball ☐ (Mark "X" opposite ball you want.)

Name _____ Age _____

Address _____

Send as many entries each week as you like, so long as 2 tops from Quaker Puffed Rice or Quaker Puffed Wheat packages are included with each entry. (No entries accepted after August 10th, 1935).

SOFTBALL SCHEDULE

May 27—C. N. R. A. vs. Grotto.
May 30—C. N. R. A. vs. Junior Elks.
June 3—Canadian Legion vs. Grotto.
June 6—C. N. R. A. vs. Canadian Legion.
June 10—Grotto vs. Junior Elks.
June 13—Junior Elks vs. Canadian Legion.
June 17—Grotto vs. C. N. R. A.
June 20—Junior Elks vs. C. N. R. A.

YVONNE AND ANNETTE LEADING QUINTUPLETS IN CUTTING OF TEETH

CALLANDER, Ont., May 23:—Yvonne and Annette, each of whose third showed this week, are leading in the tooth-cutting race of the Dionne quintuplets. Cecile and Emilie each have two while Marie still has only one. The quintuplets will have their first birthday anniversary next Tuesday.

A Daily News Want-Ad. will get what you want.

Taxi 99

The latest in motor transportation

3 CAR SERVICE

Stan Moran, Proprietor

Bill Bagshaw's TAXI

Phone Fleet Cafe

849

Today's Stocks

(Courtesy S. D. Johnston Co.)

Vancouver

Alexandria, .01½.
B. C. Nickel, .37.
Big Missouri, .66.
Bradian, 1.90.
Bralorne, 6.90.
B. R. Cons., .04.
B. R. X. Gold, .11.
Cariboo Quartz, 1.18.
Dentonia, .46.
Georgia River, .00½.
Golconda, .34.
Glacier Creek, .03.
Grange, .09.
Indian, .02 (ask).
Minto, .15.
Meridian, .08½.
Morning Star, .06½.
National Silver, .04½.
Noble Five, .10½.
Pend Oreille, .78.
Porter Idaho, .12.
Premier, 1.77.
Reeves McDonald, .15.
Reward, .02½.
Reno, 1.57.
Silver Crest, .01¾.
Salmon Gold, .15.
Taylor Bridge, .18½.
Wayside, .17½.
Whitewater, .09¾.
Waverly Tangier, .01.
United Empire, .03.

Toronto

Central Patricia, 1.49.
Chibougamau, .20½.
Lee Gold, .05⅛.
Granada, .35.
Inter. Nickel, 28.75.
Macassa, 2.00.
Noranda, 42.50.
Sherritt Gordon, .87.
Siscoe, 2.86.
Ventures, .88.
Lake Maron, .04⅞.
Teck Hughes, 4.20.
Sudbury Basin, 1.55.
Columario, .11¼.
Smelter Gold, .06.
Can. Malartic, .59.
Little Long Lac, 5.40.
Astoria Rouyn, .03½.
Stadacona, .23.
Maple Leaf, .06½.
Pickle Crow, 2.48.
McKenzie Red Lake, 1.25.
God's Lake, 1.45.
Sturgeon River Gold, .78.
Red Lake Gold Shore, .31½.
San Antonio, 3.60.

HALIBUTTER IS FINED

Capt. George Fritz Assessed $100 By Justices of the Peace For Illegal Halibut Fishing

Capt. George Fritz of the local halibut boat Margaret I was fined $100 by Justices of the Peace S. D. Macdonald and G. H. Munro in provincial police court last evening for fishing halibut in a closed area on the north end of the Queen Charlotte Islands in contravention of international treaty regulations. The Margaret I was seized last week by the fisheries patrol boat Onerka in charge of William Flewin.

Capt. Fritz, whose counsel was L. W. Patmore, denied actually fishing within the closed area, contending that he was really outside the closed area. It was suggested that instruments aboard the patrol boat might be in error. The court, however, found otherwise.

R. L. McLennan prosecuted.

WHIFFLETS

From the Waterfront

Fire starting from the galley stove caused some $25 or $50 damage to the interior of the local halibut boat Svalbard at the Edward Lipsett Ltd. floats this morning. The Svalbard is owned by H. Simonsen. It was at 9:20 a.m. that the fire department was called.

The British steamer Fresno City sailed at 12:30 noon today for the United Kingdom or Continent with a full cargo of grain loaded from the Alberta Wheat Pool's local elevator.

POLITICAL RUMORS

LONDON, May 23:—Rumors persist of impending important changes in the National government. Some reports say that Rt. Hon. Stanley Baldwin will resume the office of Prime Minister while others indicate that there may be a nextensive reshuffling of the cabinet shortly.

Like the Famous Beers of Europe

LUCKY LAGER

EVERYWHERE—among those who know good beer—you hear people comparing Lucky Lager to the costlier Continental beers. It is so light, sparkling, satisfying and stimulating. Try it and see how different it is.

Same Price as Ordinary Beers.

AGE GUARANTEED by $10,000 BOND

On Sale at Government Liquor Stores and Licensed Premises.

COAST BREWERIES Limited
VANCOUVER NEW WESTMINSTER VICTORIA

Owned by nearly 2000 British Columbia Shareholders

This Advertisement is not published or displayed by the Liquor Control Board or by the Government of British Columbia.

FISHING TACKLE

RODS	FLIES	AXES
HOOKS	EGGS	LINES
FLOATS	SPOONS	BASKET
LEADERS	SINKERS	SPINNER
GAFFHOOKS	COMPASSES	GUT HOOKS
LUNCH BOXES	CAMP STOVES	LANDING NETS

May 24th marks the opening of stream trout fishing; let us supply your needs.

THOMPSON HARDWARE CO. LTD.

FLAG DAY PROGRAM

Parade, 12 noon.
Singing of "O Canada," and raising of flag, 1 p.m.
Addresses by Commissioner Alder and Rev. Hollingworth, 1:10 p.m.
Distribution of ice cream and peanuts to children, 1:30 p.m.
Crowning of May Queen, 2 p.m.
Field sports and stage dancing, 2:30 p.m.

SPORT EVENTS

Girls under 6.
Boys under 6.
Girls under 8.
Boys under 8.
Girls under 10.
Boys under 10.
Girls under 12.
Boys under 12.
Girls under 14.
Boys under 14.
Girls under 16.
Boys under 16.
Boys' Band, Scouts and Cadets.
Girl Guides.
100 Yards open.
Open relay.
220 Yards open.
Bicycle, 1 mile.
Pie eating contest, over 15 years, boys and girls.
Backward race, 16 years and over.
Baseball, Elks vs. Sons of Canada, 4 p.m.

EVENING

Dance, Moose Hall, Grand march, 9:30 p.m.
Elks' 11 o'clock service, 11 p.m.
Slavinski Bros., 11:10 p.m.
Drawing of raffle and presentation of cups, 11:50 p.m.

H. J. ZUMKEHR

Fully Equipped and Experienced

Chimney Sweep

Authorized certificates issued with each chimney cleaned.

Call or Telephone

Thompson Hardware

We wish to announce that the

REGAL SHOP

is now established in their new home next door to the Bulkley Market.

We should like to take this opportunity to thank our customers for their loyal support during the past two years and trust that we shall be favored with your continued support in our new store.

Catching Cold?

VICKS VA-TRO-NOL

Helps PREVENT many colds

Want Ads

WANTED

WANTED a used typewriter in good condition. Must be cheap. Apply Box 240 Daily News, or telephone 98. tf

FOR SALE

FOR SALE—Cary Safe $75. Apply Daily News Office. tf

WE have left with us for sale a 3¼ by 4¼ Ica Camera with film holders. Price $12.50. Wrathall's Photo Finishing. tf

LOST

LOST—May 6, Sterling silver bracelet with initials "M.H.O." Return to News Office. Reward.

LOST—Roll of bills between Overwaitea store and Presbyterian Church. Kindly leave at Daily News. Reward.

FOR RENT

CLEAN Furnished Apartment Phone Red 444.

PAINTERS

PAINTING and Paperhanging Moller, Phone Red 802

"GOVERNMENT LIQUOR ACT"

Notice of Application for Beer Licence

NOTICE is hereby given that on the 16th day of May next, the undersigned intends to apply to the Liquor Control Board for a licence in respect of premises being part of a building known as NEW MASSETT HOTEL, situate at Main Street, New Massett, B.C., upon the lands described as Lots No. 26 and 27, Block 4, Map No. 946, Massett Townsite, in the Prince Rupert Land Registration District in the Province of British Columbia, for the sale of beer by the glass or by the bottle for the consumption on the premises or elsewhere.

Dated this 16th day of April 1935 A.D.

GEORGE SIMMONS BARKER,
Applicant

FRESH MILK AND CREAM DAILY
VALENTIN DAIRY
Phone 657

COAL! COAL!

Our Famous Edson, Alberta and Bulkley Valley Coals are guaranteed to give satisfaction. Try a ton of No. 1 Bulkley Valley. We also sell Timothy Hay, Wheat, Oats and Barley.

Prince Rupert Feed Co.
58 — Phones — 558

Systematic Service

Efficient & systematic service is the best and most economical.

OUR SERVICE RECORD

will show complete record of all repairs made and all parts replaced. A copy of this record returned with all sets serviced by—

SUPERIOR RADIO-ELECTRIC
Phone Blue 320

Hotel Arrivals

Savoy

R. G. Cunningham, Port Essington; E. E. Walker, Massett.

Royal

Mrs. F. Brenner, Stewart, A. Gurney, Anyox; Fred Dyhrnon, city; Jonas Willman and Carmen Smith, Terrace; Andrew Winthers, Topley.

Prince Rupert

R. M. Johnstone, L. G. West, Pat McIlroy, J. W. Allen, A. Maloney, H. Gardiner, and Arthur Hadden, Vancouver; R. L. Healy, Anyox; C. V. Hope, Edmonton; L. E. Moody, Usk; A. Humphries, Calgary; A. G. Potter, Fredericton, N. B.; Mrs. W. Hastie, Mrs. D. Rutten, Norman H. Terry, Roy Clark and Warren Wellwood, Massett.

Central

J. Gallan, Tyee; J. Bortnar, Salvus; M. Miller, Queen Charlotte City.

FINE GIFT FOR KING

Kitkatla Native Chief Sending Treasured Possession as Silver Jubilee Offering

Chief Ed. H. Gamble (Shaks) of Kitkatla, one of the best known native leaders of this district, is sending through the local Indian Agent's office as a Silver Jubilee gift to King George a treasured and finely worked chief's dancing robe, entirely of native manufacture, which has been an heirloom in the family for two or three generations. It is such a blanket as used to be worn in the olden days when the chiefs would dance before their people at the potlatches. Among those who wore this one in their day was the great old Chief Shaks, grandfather of the present one, who sent a gift to Queen Victoria at her Diamond Jubilee in 1897 and received in return from Her Majesty an autographed photograph and a plaid shawl both of which are treasured by the village of Kitkatla to this day. Chief Gamble with the gift is sending a letter to the King.

Kitkatla is an industrious and loyal village.

COME TO
Dunn's Cottages and Tents
for holiday on famous North Beach. River and sea bathing. Boats for hire. Fishing and hunting. Open air badminton. Clock golf. Dancing. Dining room. Good plain cooking. Terms moderate. For particulars apply—
MRS. DUNN—Sangan River
Near Massett, B.C.

LIBERALS ORGANIZE

Central Liberal Association of Queen Charlotte Islands Formed At Port Clements

PORT CLEMENTS, May 23:—The Queen Charlotte Island Progressive Liberal Association, Massett Inlet Liberal Association and Port Clements Liberal Association, at a meeting here last Saturday, decided to form the Central Liberal Association of the Queen Charlotte Islands. J. Dunro was elected president, W. J. Rennie vice-president and James Denholme, secretary-treasurer.

HOLIDAYS
How Will You Spend Them This Year?
Enjoy a period of relaxation with all the joys of country life at
"The Dunes"
Tlell, Queen Charlotte Islands
SEA BATHING — TENNIS — BADMINTON — FISHING
Rates reduced this year. Plenty of fresh milk and cream.
Write or wireless for reservations to
MADAME RAJAUT

FOR SALE

Lot 3, B. 9, S. 1, and improvements	$1000.00
Lot 43, B. 22, S. 5, and improvements	450.00
Lot 4356, R. 5, C.D., unimproved, Crown Granted, 130 acres	125.00
Lot 1, B. 3, S. 1, and improvements	200.00
Lot 4, B. 27, S. 5, and improvements	250.00
Lots 9 & 10, B. 15, S. 7, and improvements, Chas. Vess Estate	500.00
N.E. ¼ Lot 3063, Alyansh (153 acres) and improvements, Wintermute Estate	100.00
Lot 3053, Alyansh (103 acres) 6 acres cleared and in hay, Wm. Stewart Estate	600.00
Lots 5 & 6, Blk. 43, Sec. 6, and improvements, including contents, Ida Ramsay Estate	500.00
Lot 1045, R. 5, C.D. (19 acres) and improvements, Terrace	950.00
Blk. 3, S.D. of D.L. 1099, R. 5, C.D. (4 acres) Terrace	100.00

OFFICIAL ADMINISTRATOR.

Hazelton Native Girl Passes Away

Doris Vivian Matthews Dies After Twelve Days' Illness

HAZELTON, May 23:—The funeral of Doris Vivian Matthews was held last Wednesday. Dying after twelve days' illness, deceased was a daughter of Mr. and Mrs. A. Matthews of Hazelton. Her father is a well known employee of the B. A. Cannery at Port Essington during the fishing season every summer.

There was a large turn-out at the funeral. Friends came from all around to attend. Members of the girls' Church Army Junior White Cross marched close behind the casket. Each of the little girl members carried a cluster of flowers. The Hazelton Band took the lead, playing a hymn, "Flee as a Bird," on the way to the cemetery. Rev. B. Shearman conducted the service.

District News

TERRACE

Little Miss Norma Kenney, recently while playing near her home, was suddenly attacked and bitten by a dog. The incident, fortunately, proved more terrifying than dangerous as she soon got over it and went to school as usual.

The Terrace and District Board of Trade, at the regular monthly meeting, listened to a paper delivered by H. Halliwell on the subject of "Douglas Credit." A general discussion followed and a resolution was drafted asking the provincial government to inquire into the feasibility of setting up some such plan for this province.

Markets Commissioner J. A. Grant addressed the members of the Farmers' Institute and their friends in the Legion Hall on Wednesday last on the subject of marketing. There was a fair crowd and the meeting concluded with a vote of thanks to Mr. Grant.

A much larger and more enthusiastic crowd went to the Orange Hall to hear Rev. John Linney preach on the subject of the three most prominent people in Terrace. Some of the congregation were disillusioned when they realized there were to be no personal revelations concerning the trio but that these were the most spiritual, the most charitable and the most Christian. Ideals only and no names mentioned!

The rejuvinated Canadian Legion, Terrace branch, held a belated dance by way of celebrating the King's Jubilee. The dance "went over big."

English Children Feel Benefits of Slum Clearance

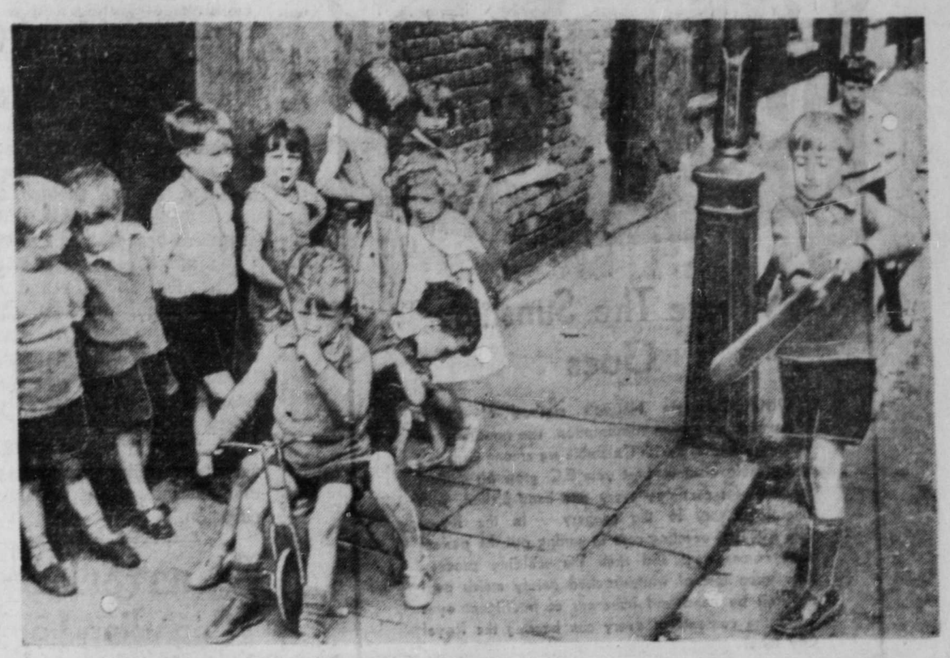

These pictures will illustrate what is being done in England to clear away the slums. They show the re-housing work wherein new houses replace ramshackle tenements and cellars. In the picture at top a street in the slums of London is shown; children are forced to play in narrow streets where traffic is heavy and where sunlight permeates only for the briefest periods. Contrast this with the picture below, where a new street has risen from the dust of the old. Flowers, gardens, plenty of room and sunlight and air give children a chance to live normally. Such homes as these are being built at the rate of thousands per year in English cities. Through government subsidy they are available to even the lowest wage-earner.

OCEAN FALLS

Jack Raymond jr. and Leslie Clarke were hosts to a large number of the younger set at a joint birthday party on Tuesday night of last week in the Owls' Club.

Mrs. Hugh Campbell, widow of the late Hugh Campbell, who was store manager here up to the time of his death recently, and her son, Royden, have returned from Vancouver to resume residence here.

On Thursday night of last week the Burns Social Club staged an old time Scotch dance. The affair was a complete success.

Mail Schedule

or the East

Mondays, Wednesdays and Fri days ..... 4:30 p.m

rom the East—

Tuesdays, Thursdays and Satur days ..... 10:15 p.m.

Per Vancouver—

Mondays (train) ..... 4:30 p.m.
Tuesday ..... 12:30 p.m.
Wednesdays (train) ..... 4:30 p.m.
Thursdays ..... 9:30 p.m
Friday ..... 11 p.m.
May 6, 14 and 24 ..... 4 p.m.

From Vancouver—

Sunday ..... 4 p.m.
Tuesday (train) ..... 10:15 p.m.
Wednesday ..... 10 a.m.
Thursday (train) ..... 10:15 p.m
Friday ..... 4 p.m.
Saturday (train) ..... 10:15 p.m
May 2, 10 and 20 ..... a.m.

"TILLIE THE TOILER" "Breaking" Into Tears —By Westover

Two of a Kind

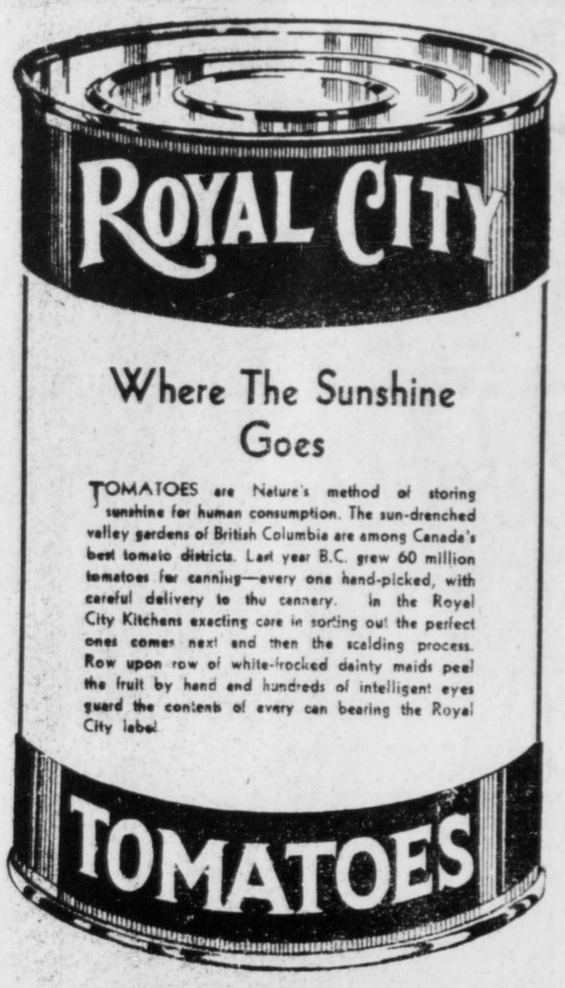

Where The Sunshine Goes

TOMATOES are Nature's method of storing sunshine for human consumption. The sun-drenched valley gardens of British Columbia are among Canada's best tomato districts. Last year B.C. grew 60 million tomatoes for canning—every one hand-picked, with careful delivery to the cannery. In the Royal City Kitchens exacting care in sorting out the perfect ones comes next and then the scalding process. Row upon row of white-frocked dainty maids peel the fruit by hand and hundreds of intelligent eyes guard the contents of every can bearing the Royal City label.

City Commissioner W. J. Alder revealed a number of interesting and up-to-date facts and figures in regard to civic affairs in addressing the Prince Rupert Rotary Club at its regular weekly luncheon in the Comodore Cafe today. President J. J. Little was in the chair and there was a good attendance of members with a few guests.

Empire Day At Capitol Theatre

Children of Public and Annunciation Schools Seeing "Royal Cavalcade"

Today, being Empire Day, the children of the public schools and Annunciation School are attending the special matinee at the Capitol Theatre. At the theatre they saluted the flag with Mrs. S. V. Cox as standard bearer. The singing of "O Canada" was led by J. S. Wilson and at the close all will stand and sing the national anthem. Arrangements for the event have been made by Mrs. John Manson, educational secretary of the municipal chapter, Imperial Order, Daughters of the Empire.

In the High School Dr. E. E. Lucas, the principal, is holding a special patriotic event suitable to the occasion.

Tea and Sale By Canadian Legion Women Successful

A very successful Empire Day tea and sale of home cooking was held yesterday afternoon in the Canadian Legion rooms under the auspices of the Women's Auxiliary of the Legion. The rooms were tastefully decorated with flags, bunting and spring flowers and there were many visitors who were welcomed by the president, Mrs. Jack Preece.

Mrs. R. T. Anderson was general convener for the affair.

Mrs. William Rance, Mrs. S. V. Cox and Mrs. W. Rothwell were in charge of the tea room. Mrs. Hugh Killin and Mrs. Hugh Smith poured. Mrs. Odden and Mrs. Angus MacIntosh were in charge of the kitchen. Mrs. James Clark read tea cup fortunes.

Miss E. Gandy and Mrs. F. J. Feasby were in charge of the sale of sewing; Mrs. J. R. Murray and Mrs. Nesbitt, the home cooking, and Mrs. M. M. Lamb and Mrs. A. Macdonald, the candy.

Winners in raffles were: cushion, N. Mussallem, No. 60; box of chocolates, Mrs. J. A. Teng, No. 17.

During the afternoon there was an acceptable musical program which included vocal solos by Miss Cathie Eastman, accompanied by Mrs. J. S. Black, and by Mrs. Ernest Anderson, accompanied by Mrs. C. E. Cullin, and piano solos by Miss Edith Smith.

Marshal Balbo Back in Picture

Long removed from Italian limelight by being sent to African colony as governor, after capturing world attention with his conduct of a massed seaplane flight to Chicago, Marshal Balbo is again being permitted to claim attention. He's seen conducting Italy's crown princess on tour of Italian Libya, which she visited with her husband.

WONDERFUL MUSIC FILM

Jan Kiepura in "My Heart Is Calling" at Capitol This Week-End

Jan Kiepura, great Polish tenor, well remembered by Prince Rupert audiences from that fine picture "Be Mine Tonight" will be back on the screen of the Capitol Theatre this holiday week-end in the musical hit "My Heart is Calling." The featured music is opera plus ballads. It is an English picture in which Sonnie Hale, Hugh Wakefield and Ernest Thesiger give comedy support. The beautiful actress Marta Eggerth is also featured.

In the story the Rosee Opera Company is travelling third class from South America to Monte Carlo where the manager hopes to get a date. The tenor finds a girl stowaway under his cabin bed. To keep th's girl, he climbs the rigging and sings to the saloon crowd. The collection pays her fare.

At Monte Carlo, the expected date is not forthcoming. The tenor does his stuff in the gambling rooms and is arrested but not before he has seen that the girl is with the director. Complications ensue and as a last hope, Rosee gets permission to stage "Tosca" in the Gardens. The tenor sings so magnificently that the audience is drawn away from the other "Tosca" being performed in the theatre. The director sees the triumph and the company is engaged for a season.

PRICE OF GOLD

LONDON, May 23: (CP)—The Canadian gold price yesterday was $35 per ounce as compared with the London price of $34.83, up 6c.

CAPITOL

LAST TIMES TONIGHT
"Royal Cavalcade"
(At 8:20 Shows Once Only)
Plus James Dunn, Jean Parker in "Have a Heart"
(At 7:00 & 10:05)

BEGINS TOMORROW FOR TWO DAYS
Special Holiday Matinee
At 2:30
The Golden Voice of "Be Mine Tonight"
JAN KIEPURA
In His Latest Musical
"My Heart is Calling"
— with —
MARTHA EGGERTH
SONNIE HALE
Supported by
The Rosee Opera Company
(At 3:10, 7:40 & 9:45)

Extra! Extra! Extra!
First Rupert Showing of
"March of Time"

CHARLIE CHASE in
"The Chases of Pimple St."
A Sensational Colored Cartoon
"Toyland Premier"

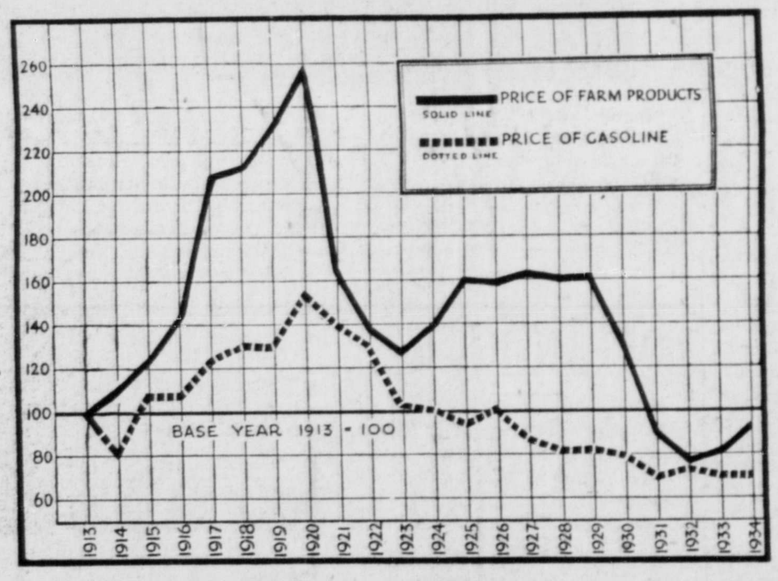

The depressed price of farm products is a problem with which everyone is familiar, but on the 1913 basis farm product prices have never been as low as gasoline. Between 1913 and 1920 gasoline did not rise in price to nearly the same extent as farm products, yet since 1920 its price has almost continuously declined. The data for the above graphs are based on figures published by the Dominion Bureau of Statistics.

A FAIR DEAL POLICY

In the fifty-four years of its existence, Imperial Oil Limited has always welcomed legislation in the interests of labor and the basic industries. It has never had a labor dispute. It has always paid fair wages. To the greatest extent possible it has provided continuous employment and it has given its workers increasing leisure so as to expand employment. It has sickness and death benefits and old age pensions because it believes that the worker and his dependents are entitled to such protection.

Imperial Oil has always tried to deal fairly with collateral industry and with its competitors. Its success in this connection is indicated by the fact that it has never had a major lawsuit. It has always recognized the principle that the only satisfactory business transaction is the one which affords a fair profit to all parties concerned. It has fulfilled all its undertakings. It has enforced no onerous claims on others.

Imperial Oil has always tried to deal fairly with the consumer. It has continuously improved the quality and steadily reduced the prices of its products. It has invested millions to make those products always available wherever they may be needed.

In 1934 Imperial Oil earned $3,023,400.12 from its Canadian manufacturing and marketing operations. This, you may say, is a lot of money, but to earn that amount Imperial Oil had to make and market goods to a value of $82,841,311.15. The storekeeper who in the course of a year sold $8,280 worth of goods and made a profit of $300 would not be regarded as enjoying an undue measure of prosperity. But his ratio of profit to the total volume of his business would be the same as Imperial Oil's.

It has been Imperial Oil's practice to "make wisely, measure truly, trade justly" for this it believes to be the secret of success.

IMPERIAL OIL LIMITED

THE SIGN OF IMPERIAL PRODUCTS A FAIR DEAL

ECONOMY SPECIALS

Always saving you money. Phone or mail your order. Cash prices only till Wednesday next.

CREAMERY BUTTER— 3 lbs.	73c
BULKLEY VALLEY EGGS 3 doz.	65c
SLICED BACON— per lb.	33c
GRANULATED SUGAR 10 lbs. (With each order $2.00 or over limit 20 lbs.)	49c
ICING SUGAR—Bulk 3 lbs.	25c
LUMP SUGAR—Bulk 3 lbs.	25c
AUSTRALIAN SULTANA RAISINS, 2 lbs.	23c
SHELLED WALNUTS— per lb.	27c
LIBBY'S PORK & BEANS 28-oz., 2 tins	27c
SALADA TEA—Yellow Label, per lb.	55c
ECONOMY BRAND COFFEE— Fresh ground at our store, per lb.	25c
PURE LARD—1's 3 lbs.	50c
KING OSCAR SARDINES— 3 tins	35c
BLACK FIGS— 3 lbs.	25c

FRESH FRUITS & VEGETABLES

Fresh Peas, 3 lbs.	25c
Carrots, per bunch	5c
New Cabbage, 4 lbs.	25c
Spinach, per lb.	6c

Grocery Store closed all day Friday and open all day Thursday and Saturday

Visit our Confectionery and Ice Cream Parlor—open all day Friday and evening.

MUSSALLEM'S ECONOMY STORE

"Where Dollars Have More Cents"
P. O. Box 575 Phone 18

More Pleasure with your Kodak

Ready to serve you with your size of

KODAK VERICHROME FILM

STOP at our Kodak film dispenser for your week-end supply of Kodak Verichrome.

It's the film that makes picture-taking easy. Combined with our developing and printing service, it assures you of better snapshots than ever.

Every day is Kodak day with the modern camera and new film. Anyone can make excellent pictures, let Kodak do all the work while you have all the fun.

BABY BROWNIE — The neatest thing in a real camera, takes regular vest pocket size film. Camera, $1.25; carrying case, 35c.

JIFFY KODAK — Quick, reliable and as simple as a box camera yet goes in the pocket. In two popular sizes, $8.00 and $9.00.

KODAK SIXES—The ultra-modern camera. Extra thin models built like a fine watch. Makes perfect pictures under all conditions. The ideal camera for the amateur. We especially recommend model Six-16, size 2½x4¼ with f6.3 lens, $20.00.

CINE KODAKS & PROJECTORS—For Home Movie making. Anyone can do it.

KEEP YOUR PICTURES in a Genuine Kodak Album. We have just received an especially fine assortment, prices to suit everyone, 35c, 75c, $1.00, $1.25, $1.75, $2.00, $2.50 and up.

Bring your films to us for Quality Printing — Prompt Service

McRae Bros. Ltd

Salvation Army Self-Denial Campaign

The Salvation Army's Self-Denial campaign has been launched for 1935. Your assistance during prosperous times and in the years of adversity has enabled us to carry on. The need is as great as ever. The results rest with you. Don't withhold your support.

Whether Little or Much, GIVE

Baden-Powell Boy Scouts and others who have volunteered to assist will call on you this week wearing official collectors' ribbons.