PROVINCIAL LIBRARY
VICTORIA, B.C.

Today's Weather

Prince Rupert—Overcast, fresh southeast wind; barometer, 29.94; temperature, 45; sea choppy.

The Daily News

NORTHERN AND CENTRAL BRITISH COLUMBIA'S NEWSPAPER

Tomorrow's Tides

High	3:22 a.m.	20.5 ft.
	16:35 p.m.	16.8 ft.
Low	10:20 a.m.	3.9 ft.
	22:30 p.m.	8.0 ft.

Vol. XXIV., No. 92. PRINCE RUPERT, B.C., MONDAY, APRIL 22, 1935 PRICE: 5 CENTS

PROVINCIAL LIBRARY
110
31 Mar 34

TERRIBLE EARTHQUAKE IN FORMOSA

PRINCE RUPERT'S REFUNDING IS BEING FINALLY ENACTED

Three Thousand Killed By Earth Disturbance in Japanese-Owned Island Off China Coast Sunday

Centre of Case

Late F. M. Rattenbury, former Victoria architect and central interior land speculator.

Twelve Thousand Injured and Quarter of Million Homeless—Fires Break Out to Add to Horrors of Death And Destruction—Hundreds Trapped in Debris

TAIHOKU, Formosa, April 22: (CP)—Nearly three thousand persons were killed and twelve thousand injured while 250,000 are homeless following the most disastrous earthquake of modern times in the Japanese-owned Island of Formosa yesterday. The tremors struck at dawn in scores of populous villages along the border of Taichu and Shinkichu provinces.

Fire broke out in the ruins of several northwestern communities, adding to the horrors of death and destruction.

Hundreds of persons were trapped in debris and could be heard appealing for assistance while frantic workers were able to reach only a small percentage of the injured.

Extensive property damage was done.

RUPERT IN HOOP LEAD

Defeated Anyox 36 to 15 to Go Ahead in Championship Series

Anyox cagers, minus the services of their leader Kulai, bowed to a superior Grotto team 15-36 Saturday night, thus giving the Tobacconists a fair chance to win the Northern British Columbia championship. The locals will journey to Anyox this week to play two more games with the smelter town crew in continuation of the series.

Intermediate All Stars beat Senior Moose in the opening game of the program.

NEW YORK, April 22: (CP)—Bar silver closed at 67⅝c today, unchanged from Saturday.

Baseball Scores

SATURDAY SCORES

National League

Brooklyn 1, Boston 7.
New York 6, Philadelphia 4.
Cincinnati 3, Chicago 4.
St. Louis 4, Pittsburg 1.

American League

Philadelphia 1, New York 3.
Boston 4, Washington 0.
Cleveland 2, Detroit 1.
Chicago 4, St. Louis 9.

SUNDAY SCORES

National League

Cincinnati 8, Chicago 4.
St. Louis 6, Pittsburg 1.
Brooklyn 8, Boston 1.
New York 4, Philadelphia 4 (called at end of tenth owing to Pennsylvania Sunday law).

American League

Philadelphia 3, New York 4.
Chicago 6, St. Louis 5.
Cleveland 2, Detroit 3.

TOY GUN HOLD-UP

Transient Took Control of Winnipeg-Calgary Train

CALGARY, April 22: (CP)—William Winse, transient, is being held by the Royal Canadian Mounted Police on charges of having taken control of a Canadian National Winnipeg-Calgary train with a toy gun yesterday.

Conductor C. Flagg said he found Winse in the sealed mail car at Drumheller. When he ordered the transient out, Winse drew what appeared to be a gun and forced him to the tender where the engineer was covered.

After the train had proceeded twenty miles, Winse jumped off.

Bridge Shower Is Enjoyable Affair

Mrs. John Bremner and Mrs. Emil Bostrom Joint Hostesses For Miss Rose Moran

In honor of Miss Rose Moran, whose marriage to Norman MacKay is to take place on May 4, a delightful bridge shower was held Saturday night at the home of Mrs. John Bremner with Mrs. Bremner and Mrs. Emil Bostrom as joint hostesses. The early part of the evening was given over to the playing of bridge after which games and dancing were enjoyed and delicious refreshments served. The feature of the proceedings was the wheeling into the room by little Betty Bremner and the placing before the bride-elect of a buggy daintily decorated in pale green and pink and containing many beautiful gifts.

The prize winners at cards were: ladies' first, Miss Winnie McGreish; consolation, Mrs. Olof Skog; men's first, D. R. Barclay; consolation, Harry Calderwood.

Music for dancing was played on the violin by John Bremner.

Those present were:

Mr. and Mrs. Emil Bostrom, Mr. and Mrs. D. R. Barclay, Mr. and Mrs. Olof Skog, Capt and Mrs. J. O. Peterson, Capt. and Mrs. Harry Calderwood, Mr. and Mrs. Neil Macdonald, Mrs. E. Arnott, Mrs. William Finlayson, T. M. Spencer, Mrs. Alex Murray, Miss Rose Moran, Miss Winnie McGreish, Miss Cathie Duncan, Miss Jessie McMillan, Miss Hilda Hanson, Miss Evelyn Dalgarno, Miss Cathie Eastman, Norman MacKay, Alex Duncan, Robert Smith, Inge Valen, Mr. Andrew and John McLeod.

City Commissioner to Sit Formally Tuesday To Adopt Re-Financing

Municipal Debentures to Value of $1,741,624.99 Involved In Cut of Civic Interest Rate to Four Percent

Prince Rupert's refunding bylaw whereby outstanding debentures of the city will be re-issued to an extended term of years on the basis of four percent interest will be finally effected at noon tomorrow when City Commissioner W. J. Alder will sit in the capacity of the city council "for the purpose of reconsidering and adopting bylaw No. 854, being a bylaw to enable the city of Prince Rupert to refund its outstanding debentures by the issue in lieu thereof of refunding debentures to the aggregate amount of $1,741,624.99." As is known, consent of more than sixty percent of the bondholders was obtained last year for the refunding scheme which was validated by the legislature at its last session.

Notice of tomorrow's "council" meeting has been duly posted on the city notice board.

A. H. Doe and W. Black, officials of the Hudson's Bay Co., from Winnipeg arrived in the city on last Thursday night's train following a trip through the interior, having visited, among other points, Smithers where the company is reported to be contemplating the opening of a branch. Mr. Doe sailed Friday night on the Princess Adelaide for Vancouver while Mr. Black is paying a visit to Port Simpson.

Campaign For New Art Gallery For Canada

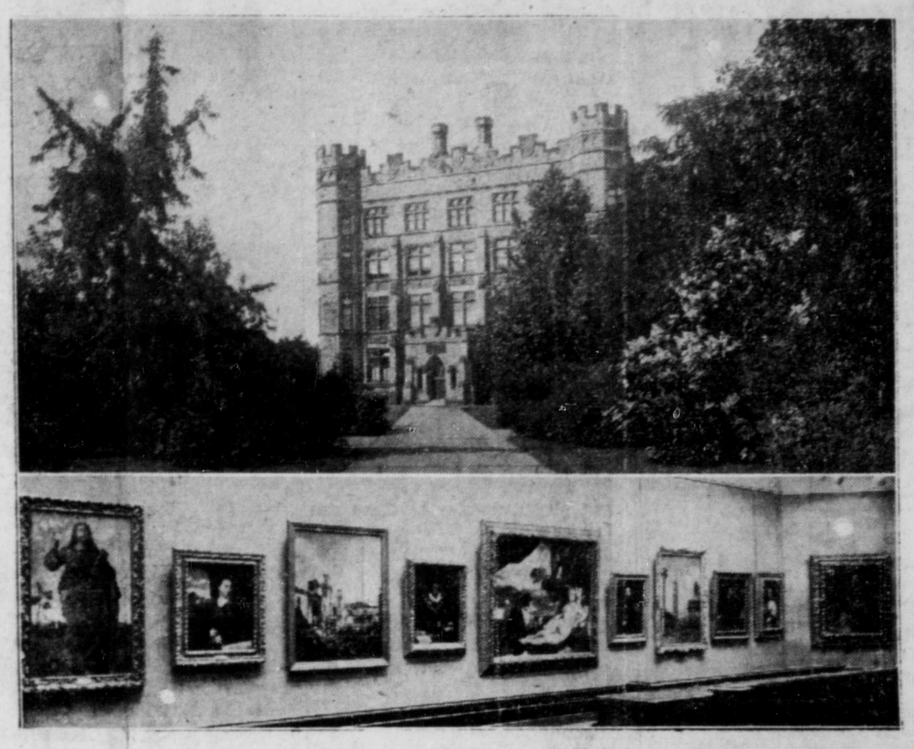

A move is on foot in many parts of Canada to campaign for a new National Art Gallery for Canada. Those favoring such a project point out that the present building and facilities in Ottawa are hopelessly inadequate to meet the needs of an ever-growing interest in art. At present the government appropriated $25,000 annually for the art gallery. Layout above shows the present National Art Gallery and an interior scene.

Ocean Falls is Good Illustration Of What Paper Mill Means in Way Of Employment and General Activity

Flourishing Town Half Way Between Prince Rupert and Vancouver Has 800 Men Employed and Population Of Two Thousand People

Eight hundred men get permanent employment in the paper mill or its adjuncts at Ocean Falls, a town half way between Prince Rupert and Vancouver. These eight hundred support a population of two thousand people, and yet there is only one store, one hotel, one owner and the town is built on a small area beautifully kept and all owned by the company. It is a good illustration of what a paper mill means in the way of employment and maintenance of population.

The paper mill at Ocean Falls has a capacity of 300 tons daily and it has been working at capacity for the past two years. It is difficult to estimate the amount of payroll but every man working gets good wages, considering the general condition of the country. As a matter of fact there has been no depression in Ocean Falls as felt elsewhere. There was a wage and salary reduction but it was not large. The town is without an unemployment problem for there is no place for any but workers there. Today the lowest paid worker gets 41c an hour and the highest on the paper machines, $1.17.

In addition to the payroll of the mill and its immediate adjuncts, there is a little army of men in the woods getting out logs. Some of these logs are taken from the company's own pulp limits and others are purchased.

The presence of the mill brings to the town steamships, the crews of which go ashore and spend money, adding to the general activity. Sometimes there are several ships there at one time.

High Type

The people of Ocean Falls, many of whom have worked there steadily for many years, are of a distinctly high type. Every man is a man and looks the part. No derelicts are seen on the streets. In the schools there are some three hundred children of various ages, the high school and junior high having seven teachers and the public school six, all busily engaged in helping to turn out fine young Canadians.

Among the organizations which held to keep the people happy and physically fit are a bowling club, rowing club, rod and gun club, badminton club, tennis club, camera club, swimming club and others, each functioning under its own officers. In addition there is an active Liberal Association and a C. C. F. organization.

The head of the company, the Pacific Mills, under the title of mill manager, is F. A. Drumb. However, he is much more than mill manager in that his is the final word on everything at the town. His assistant is M. W. Phelps. The plant engineer is H. M. Lewis, paper mill superintendent, C. P. Kelley; chief accountant, R. S. Duns, and assistant accountant, W. Silversides. The woods manager is P. S. Bonney, formerly district forester at Prince Rupert.

The plant works three shifts of eight hours each and the employees are restricted to 48 hours a week except for emergencies. Sunday is the day when the machine shops have to work overtime in order to

(Continued on Page 4)

Halibut Arrivals

American

Arcade, 12,000, Cold Storage, 9.7c and 6.7c.

Betty, 11,500, Bacon, 9.6c and 6.8c.

Tahoma, 20,000, Atlin, 10.6c and 7c.

Canadian

Aleve, 4,500, Cold Storage, 7.8c and 6c.

Palander, 4,000, Pacific, 7.8c and 6c.

W. Shriaberg returned to the city on the Catala last evening from a brief business trip to Vancouver.

MANY AT FUNERAL

Numerous Friends and Sympathizers Pay Final Tribute to Memory of Late J. C. McLennan

Numerous friends and sympathizers turned out this afternoon for the funeral of the late J. C. McLennan, highly esteemed pioneer citizen, whose death occurred at the end of the week following a lengthy illness. There was a service in St. Andrew's Anglican Cathedral after which Tyee Lodge No. 66. A. F. & A. M., of which deceased was a past master, took charge for the committal ceremony.

The Masonic service opened at the Temple at 2:15 and there was a procession of members of the craft to the Cathedral where Very Rev. James B. Gibson, the dean, officiated. The service was choral with Peter Lien presiding at the organ.

With the Masons marching from the Cathedral to the junction of First, Second and Third Avenues where cars were taken, there was a long procession to Fairview Cemetery. Interment was made in the Masonic plot.

The Masonic ritualistic rites were in charge of W. R. McAfee, the master, assisted by George Hill, chaplain, and F. S. Wilson, director of ceremonies.

The pallbearers, all Masonic past masters, were Cyril H. Orme, G. H. Munro, W. H. Tobey, Dr. C. H. Hankinson, James H. Thompson and M. M. Stephens.

HERE FOR TRIAL

Rufus White, Harry Geddes and Alfred Davidson, Indians, committed for trial at Massett on charges of breaking and entering in connection with the recent burglary of Martin's geenral store, were brought to the city yesterday by Provincial Constable T. D. Brunton of Massett aboard the fish packer Jedway. The trio will appear before Judge W. E. Fisher in County Court for election.

Jock Gibson's Vagrant Winner Of Model Yacht Race Sunday; Event Attracts Much Interest

A large crowd assembled on the waterfront yesterday to see the model yacht race which was run under very favorable weather conditions, the "Yagrant," owned by J. Gibson, winning the Prince George Cup and Capitol Theatre tickets. Lloyd Rice's "Myevma" came second, Rowe's and Jackson's "Nordic" of Vancouver was third, and O. Sather's "Maple" fourth. The prize for the fastest time over any one lap was won by J. Gibson's "Vagrant."

The prizes were presented to the winners by Mrs. P. Lakie at Royal Canadian Naval Volunteer Reserve headquarters immediately after the race. By way of expressing appreciation for the effort put forth by Capt. J. R. Elfert, harbor master, in drawing up rules and arranging the various details for the race, the donors of the cup gave a pocket book which was presented to the captain at the same time.

It was gratifying to have such willing officials and boat owners taking part in the proceeding and making the race a success. From the interest shown by old and young alike, it is expected that many such events may be held during the season.

Old Country Soccer

EASTER MONDAY SCORES

SCOTTISH LEAGUE

First Division

Queen's Park 3, Partick Thistle 1.

ENGLISH LEAGUE

First Division

Birmingham 3, Leeds United 1.
Derby County 4, Everton 1.
Leicester City 2, Grimsby Town 2.
Middlesbrough 0, Arsenal 1.
Portsmouth 4, Manchester City 2.
Preston 1, Sunderland 1.
Stoke City 1, Liverpool 1.
West Bromwich Albion 1, Sheffield Wednesday 1.
Wolverhampton 6, Chelsea 1.

A SPORTING PROCESSION
Of the Finest Shoe Creations

flows into our store and steps out in smart feet. Here every woman will find something new, original and ahead of the general trend of feminine footwear.

Outstanding for this season is a one-eyelet tie, featuring

A New Leather "Treebark"

I'm sure you'll like it and oh, it's so smart!

Shoes That Say SPRING in Comfort, in Beauty

The Family Shoe Store

Third Avenue LIMITED Phone 357

THE DAILY NEWS.
PRINCE RUPERT - BRITISH COLUMBIA

Published Every Afternoon, Except Sunday, by Prince Rupert Daily News, Limited, Third Avenue

H. F. PULLEN - - - Managing-Editor

SUBSCRIPTION RATES

City delivery, by mail or carrier, yearly period, paid in advance	$5.00
For lesser periods, paid in advance, per week	.10
By mail to all parts of British Columbia, the British Empire and United States, paid in advance, per year	3.00
By mail to all other countries, per year	9.00
Local readers, per insertion, per line	.25

ADVERTISING RATES

Transient display advertising, per inch, per insertion	1.40
Classified advertising, per word, per insertion	.02
Advertising and Circulation Telephone	98
News Department Telephone	81

Member of Audit Bureau of Circulations

DAILY EDITION Monday, April 22, 1935

LATE J. C. McLENNAN

This afternoon the mortal remains of the late J. C. McLennan are being laid to rest under Masonic auspices. It reminds us that another of Prince Rupert's pioneers has passed away.

Mr. McLennan was a quiet, unassuming man who did his work quietly and without display. He was looked upon as one of the "solid" members of the community. He served in many public positions with credit to himself and benefit to the city. While in later years he lived practically in retirement, he always took a very keen interest in all that concerned the nation, the province or the city. He had reached the alloted span of years and will be remembered as an outstanding personality.

PREPARED TO DO PART

The British government, through the under secretary for the Dominions, stated in the British House of Commons recently that it was prepared to do its part in regard to encouraging emigration to Canada as soon as conditions were favorable but that it was a matter primarily for the Canadian government. In other words, the Canadian government must take the lead.

The under secretary stated that during the past ten years ony 353,855 migrants had come to Canada from the United Kingdom and during that period half a million had come from other countries and about 200,000 from the United States.

The matter was brought up by members who were behind the Hornby movement for settlement of families on the land in Canada.

In view of the pressure from Asiatic nations on this coast, we think it time something was done to fill some of our vacant areas with good white settlers.

CELEBRATE JUBILEE

We are glad to see that steps have been taken looking to a proper celebration of the King's Jubilee. A strong committee has been appointed and, doubtless, the occasion will be an outstanding one. In view of the democratic tendencies of the present Royal Family we feel that every Canadian, whether native born or otherwise, should take part in this celebration without reservations. The king is the symbol of good government and a continuation of such government is much to be desired.

'SPORT'

FELIX REDA NEAR CINCH

Looks Like He Will Cop Ten-Pin Bowling Championship

Felix Reda has practically cinched the individual ten-pin bowling championship with a total score of 1015 which it is hardly considered will be topped in the remaining few games to be played.

Results so far have been as follows: Felix Reda, 1015; E. Stavey, 989; Nels Gunderson, 794; M. E. Young, 953; Roy Morrison, 953; Eddie Smith, 949; Percy McIntosh, 941; George Ciccone 923; F. Morrison, 923; J. W. Moran, 916; A. O. Franks, 914; F. Comadina, 904; Fred Wesch, 816; Grant Coverdale, 815; G. White, 750.

The following have yet to finish play: William Schriaberg, J. Comadina, Ted Rorvik, William Way, Harold Staines, S. Jurmain, Paul Armour, R. Bury, Gunnar Anderson, Stan Veitch and Andy Donald.

Heard at the Alley

(Tune of "Isle of Sapri")

It was down at the Rex Bowling Alleys
Where I first made a strike and a spare,
For I picked up a split there one evening
That made some of the boys take the air.

Dillinger now has surrendered
And Felix don't care any more,
For Stacey has grooved out the alleys,
Making 276 for high score.

Jack Keefe has a wonderful special,
He gave Ciccone a pretty close shave,
While Scoop has gone out picking cherries
And Bill Schriaberg came in with a spare.

Bill has returned from Vancouver,
And he said he had a wonderful trip,
While bowling last night in the alley,
He picked up a three-legged split.

Now, here's to the Rex Bowling Alley,
And the boys and the girls who have played,
To "Hot Shot," himself, keeping jolly,
And the pulp mill that's now on the way.

—JACK MORAN.

Prince Rupert And Smithers Billiard Champs to Meet

A billiard match is being arranged between the Smithers local champion, R. C. Mutch, and Neil Cameron, Prince Rupert city champion, for a total of 1500 points, the games to be played, if negotiations for the match are successfully concluded, in two blocks of 750 here. The understanding is that Cameron will go to Smithers to play a return match at a date to be arranged.

The challenge came through N. P. Moran of the Empress Pool Room of Smithers.

Whist Party By Labor League

Seven Tables at Affair Last Thursday Night in Rooms at Exchange Block

An enjoyable whist party was held by the Women's Labor League last Thursday night in the rooms in the Exchange Block. There were seven tables of cards and the prize-winners were: ladies' first, Mrs. P. Whyte; second, Mrs. J. Field; men's first, J. Johnson; second, Duncan Matheson.

After cards, refreshments were served.

Mrs. A. Gomez and Mrs. P. Whyte comprised the committee in charge.

Disputed Fall

These clips taken from the news reel of Hearst Metrotone News, tell the story of the fall of Jockey Gerry Wilson, from the back of the Grand National favorite, Golden Miller, during the running of the historic steeplechase classic at Aintree on March 29. Backed as perhaps no other horse has even been backed in that race, Golden Miller carried the hopes of many thousands of race fans, who would have collected some $10,000,000 from the bookmakers if the horse had won. Studying the pictures from top to bottom, we see the various stages of Jockey Wilson's tumble, from the moment that the horse took the hurdle, in what seemed to be a perfect jump, and a "four point" landing. The second picture shows Wilson falling backward, and to the side, from his saddle, to sprawl on the ground (third), and then to creep on hands and knees, off the the course. Golden Miller, riderless (extreme right), continued running with the field.

MORE FURS WANTED

Goldbloom
The Old Reliable

Has a market for furs of all kinds just now. Beaver skins are needed yet to complete an order and furs of all kinds are wanted.

If You Have Furs to Sell, Make Money By Seeing Goldbloom

Timely Recipes

RHAPSODY IN RHUBARB

Canadian forced rhubarb which is now available on the market may be used in various ways in the household. For the purpose of cooking and canning, the fresh young stalks, particularly the first cutting, have better flavor and color, and are more tender and juicy than the older ones. As the rhubarb grows older, the stems become more acid and may be used principally for juice. Each stalk should be washed carefully and the ends trimmed but the skin should not be removed. It gives the beautiful color to the cooked rhubarb and helps to hold the shape of each piece.

The easiest way to prepare rhubarb is in sauce. Some food experts think that the best way to make the sauce is to make a thick syrup of sugar first and then drop the rhubarb pieces, each about half-an-inch long, into it and cook until tender. This takes only a few minutes, and is in place of the usual method of mixing two parts of the fruit and one part sugar together and cooking them until the liquor oozes out and forms a syrup. Some people declare that one of the finest combinations ever tasted by man is rhubarb and strawberries cooked together while all admit that the juice from the old rhubarb stocks make a delicious, cooling drink in the summer time. Also, the tart juice combined with sugar and the stiffly-beaten white of an egg makes an enticing creamy sauce. Rhubarb, as is well known, gives the distinctive touch to tapioca puddings, tarts, sherbets, gelatine and shortcakes.

Baked rhubarb can be made while the oven is cooking some other food. The rhubarb looks especially attractive if a glass baking dish is used. The method of procedure is: Butter a covered baking dish; spread a layer of rhubarb over the bottom; sprinkle a layer of sugar; then add another layer of rhubarb, and so on until the dish is filled. Sprinkle sugar over the top; then add small pieces of butter and the grated rind of a lemon. Some people prefer cinnamon or nutmeg flavor to the lemon. Cover the dish and bake slowly until the fruit is tender. Long, slow baking gives rhubarb a rich, red color. For variety, rhubarb and bananas can be baked together.

Steamship Sailings

For Vancouver—
Tuesday—Catala 1:30 p.m.
Thurs.—ss. P. Rupert 10:30 p.m.
Friday—ss. Prin. Adelaide 10 p.m.
Ss. Cardena midnight
April 4, 15, 25—ss. P. Norah 5 p.m.
Wed.—ss. Pr. Rupert 10 p.m.
Friday—ss. Prin. Adelaide 4 p.m.
Ss. Cardena p.m.
April 11 and 21—ss. P. Norah a.m.

From Vancouver—
Sunday—ss. Catala 4 p.m.

For Anyox and Stewart—
Sunday—ss. Catala 8 p.m.
Wednesday—ss. P. Rupert 4 p.m.

From Anyox and Stewart—
Tuesday—ss. Catala 11:30 a.m.
Thursday—ss. Pr. Rupert 8 p.m.

For Naas River and Port Simpson—
Sunday—ss. Catala 8 p.m.

From Naas River & Port Simpson
Tuesday—ss Catala 11:30 a.m.

For Queen Charlotte Islands—
April 12, 26—ss. Pr. John 10 p.m.

From Queen Charlotte Islands—
April 10 and 24—ss. Pr. John a.m.

For Ocean Falls—
Thurs.—ss. P. Rupert 10:30 p.m.
Friday—ss. Prin. Adelaide 10 p.m.

From Ocean Falls—
Wednesday—ss. P. Rupert 10 a.m.
Friday—ss. Prin. Adelaide 4 p.m.
Ss. Cardena p.m.

For Alaska—
April 11 and 21—ss. P. Norah a.m.

From Alaska—
April 4, 15, 25—ss. P. Norah p.m.

From Skeena River—
Friday—ss. Cardena p.m.

Ladies' Bowling League

First Half Standing

	G.	W.	L.	Ttl.	Ave.
Annette's	14	12	2	10076	719.9
C. N. R. A.	14	10	4	9418	672.7
Strikers	14	7	7	8865	633.2
Doodads	14	8	6	8760	625.7
Blue Birds	14	6	8	8822	630.0
Carnation G.	14	5	9	8507	612.4
Coquettes	14	6	8	8390	599.0
Grottos	14	2	12	7319	522.7

Try a Daily News classified ad.

Pilsener BEER

BRITISH Columbia's favourite. You will enjoy the fine flavour of this famous lager. Just say Pilsener when you order.

The Proud Product of a Master Brewer.

This advertisement is not published or displayed by the Liquor Control Board or by the Government of British Columbia.

OCEAN FALLS IS GOOD

(Continued from Page 1)

keep all the machines going during the rest of the week. Those working Sunday get Monday or some other day off for rest and recreation.

Just now the lake from which the water for the mill is drawn is very low and, if the dry weather had continued, there would soon have been a shortage. Happily the rain came and there is now no danger of a shutdown on that account. Part of the power used at the plant is hydro-electric and part is generated from oil supplied by the Imperial Oil Company, tankers delivering the oil directly to the plant.

The newsprint manufactured at the plant is sent to different parts of the world. In addition to this commodity, a certain amount of pulp is exported and craft paper, tissues and other pulp products are manufactured.

Veterans Organize

A recently formed organization at Ocean Falls is a branch of the Canadian Legion of the British Empire Service League. The officers are:

President, Bert T. Phillips.
Vice-President, Dr. Gilchrist.
Second vice-president, Murray Rhodes.
Secretary, William B. Day.
Treasurer, E. Barclay.
Sergeant-at-Arms, T. Main.
Executive—Messrs. Griffiths, H. Lewis and T. Balmer.

A fine hospital is sustained by dues from all the employees of the company and from a government grant. In addition there is a little emergency fund to which members pay only 10c a month and which has loaned to members for emergency cases over a thousand dollars so far. It has proved very useful. It is handled by a committee of which W. Silversides is secretary and Bert Phillips is chairman.

Swimming Pool

One of the interesting and useful institutions at Ocean Falls is the swimming pool which was built by the company at a cost of over $40,000. It is 60 feet long and 25 wide, is lined throughout with white tile. The water varies in depth from three to eight feet and in addition there is a small wading pool for little children. The swimming club has a membership of about 400 and is managed by a board of eight members with George Reid as chairman. Gordon McLean is supervisor and instructor. Men members pay $4 each half year as fees; ladies, $3.00, and children, $1.50. In addition there is a family rate. Transients are charged 25 cents each. Occasionally the club puts on a swimming gala.

The gymnasium is entirely separate from the swimming pool. It is located in one of the old buildings. It has permanent boxing and wrestling rings, one of which can be moved to the theatre for special boxing or wrestling exhibitions. The gym has 66 members, each paying a dollar a year. S. Dolan, better known to many as "Irish Pat," is in charge. He is the northwest champion welterweight wrestler and is an all round athlete. J. H. Haslett is the secretary-treasurer of the club. This is the club that wants to show its stuff to the Prince Rupert boys and a visit may be expected soon if they are given any encouragement.

Outside of the sports organizations the Liberal Association takes part in sport by providing a baseball team for the three-team league that is being formed. It also puts on whist drives and dances, the next drive being scheduled for April 23. The president of this organization is J. O. Latham, vice-president, D. Carnes and secretary, Bert Phillips.

It is impossible in a short article to tell of all the activities of Ocean Falls but suffice it to say that every person there can find himself a hobby if he so wishes. Gardening is rather restricted owing to the amount of ground available but window boxes are general and each house has a plot of grass and a small flower bed.

C. N. R. Trains

From the East—
Tuesdays, Thursdays and Saturdays 10:15 p.m.

H. J. ZUMKEHR
Fully Equipped and Experienced
Chimney Sweep
Authorized certificates issued with each chimney cleaned
Call or Telephone
Thompson Hardware

SPECIAL
5 Piece Bedroom Suite in Walnut
Bedstead, Dresser, Vanity, Chiffonier and Stool
MACKENZIE'S FURNITURE
Phone 775 Third Ave.

The Fish which made Prince Rupert Famous
"Rupert Brand"
SMOKED
BLACK COD
Prepared Daily By
Canadian Fish & Cold Storage Co., Ltd.
PRINCE RUPERT, B.C.

KRUSCHEN SALTS

Large Jar at the new reduced price of 69c

Rowntree's Assorted Pastilles

Rowntree's Menthol & Eucalyptus Pastilles Special, per tin 20c

Paas Easter Egg Dyes

Containing Dyes, Transfers and Calico Papers, per packet 15c

Easter Novelties

A large assortment to choose from from 5c to $1.25

Ormes Ltd.

The Pioneer Druggists

The Rexall Store Phones: 81 & 82

Open Daily From 8 a.m. till 10 p.m.
Sundays and Holidays From 12 noon till 2 p.m., 7 p.m. till 9 p.m.

ANNOUNCEMENT

To the Ladies

You can now have your Coat or Suit Tailored to your personal measure

— BY —

TIP TOP TAILORS

At their standard price of **$24.75**

Smart patterns and serges. See the local dealer

P. CRAVETTO — Phone: Blue 418

THE CONSOLIDATED MINING & SMELTING COMPANY OF CANADA, LIMITED

TRAIL—BRITISH COLUMBIA

Manufacturers of Elephant Brand Chemical Fertilizer

Ammonium Phosphates, Sulphat of Ammonia, Superphosphates, Complete Fertilizers

Producers & Refiners of Tadanac Brand Metals

Gold, Silver, Electrolytic Lead, Zinc, Cadmium, Bismuth.

UNION STEAMSHIPS LIMITED

Steamers leave Prince Rupert for Vancouver—

S.S. CATALA EVERY TUESDAY, 1:30 P.M.
Arriving Vancouver Thursday

S.S. CARDENA EVERY FRIDAY MIDNIGHT.
Arriving Vancouver Monday a.m.

Weekly sailings to Port Simpson Anyox, Stewart and Naas River points. Leave Prince Rupert Sunday, 8 p.m.

Further information regarding all sailings and tickets at—

PRINCE RUPERT AGENCY: Third Avenue Phone 568

DOMINION LINOLEUM

FOR ALL YOUR FLOORS

A floor laid with Dominion Linoleum is beautiful and lasting. We carry a good selection of the popular patterns.

Rexoleum Mats, 15c and 25c each

GORDON'S HARDWARE

Phone 311 McBride Street

Early Ad. Copy is appreciated

LOCAL NEWS NOTES

Be warm and comfortable by riding in 32 Taxi—it costs the same. tf

Miss Margaret Storey left on Friday evening's train for a visit to Burns Lake.

You can rent a car at Walker's as low as $1.50 a day, plus 7c. a mile.

S. C. Thomson sailed Saturday morning on the Cardena for a brief business trip to Vancouver.

Miss Sue Boddie sailed last Thursday night on the Prince Rupert for a trip to Vancouver and Victoria.

Women's Canadian Club—Nomination meeting in City Hall on Wed., April 24, at 8 p.m. All members urged to attend. 93

J. S. Wilson sailed last Thursday night on the Prince Rupert for Victoria where he will attend the annual convention of the British Columbia Teachers' Federation.

Miss E. A. Mercer, principal of Booth Memorial School, and Miss May Hartin sailed last Thursday night on the Prince Rupert for Victoria where they will attend the teachers' convention.

W. H. Tolin, proprietor of the King Edward Hotel at Stewart and also prominently identified with mining activity in the Portland Canal district was a passenger on board the Catala last evening returning to Stewart after a trip to Vancouver.

Major W. J. Carruthers, divisional commander of the Salvation Army for Northern British Columbia and Alaska with headquarters at Wrangell, who has been conducting Easter meeting here and at Port Simpson will leave on this evening's train for various interior points, travelling as far as Prince George. In about two weeks he will be here again enoute back to Wrangell.

"Car 99." Don't miss this thrilling picture at the Capitol Theatre, Mon. & Tues., April 22 & 23. Watch how the Ford V-8's can "take it" and give it, too, in the hands of daring members of the Michigan State police force. Watch how they overhaul the fastest fugitives, watch how they hold the road in breath-taking turns, watch how they start and stop in this fast-moving photo-thriller. Just "Watch the Fords Go By!" See the New 1935 Ford Sedan on display at the Capitol Theatre between 7 and 9 p.m. on Sat., Mon. & Tues. Read details of the Ford Dealer's Contest on page 3. (92)

Announcements

Queen Mary I.O.D.E. Daffodil dance Easter Monday.

United Church Easter Sale April 23.

Toc H bridge Wednesday April 24.

Baptist Church Supper April 25

Anglican Spring Sale, April 25.

C. N. R. A. annual dance, Moose Hall, Friday, April 26.

C.C.F. Bazaar, Eagles' Hall, May 3.

Cambrai Tillie's Treat, May 3.

Jubilee Dance, May 6.

International Tea Baptist Church May 8.

Elks' Dance Friday, May 10.

Catholic spring sale, May 16.

Gyro Hoedown, Moose Hall, Friday, May 17.

Saturday's train from the East arrived on time at 10:15 p.m.

Keep in mind United Church Easter Sale tomorrow afternoon (Tuesday), from 3 till 6.

Al Smail sailed last evening on the Catala to make the round trip to Anyox and Stewart on Swift-Canadian Co. business.

Owing to other activities, the regular monthly meeting of the Prince Rupert Shrine Club, scheduled for last Thursday night, was cancelled.

John E. Gregory sailed on the Princess Adelaide last Friday night for Vancouver where he wil embark on April 24 aboard the liner Aorangi for Sydney, Australia, where he will take up future residence.

Women's Canadian Club—Dr. Soward of U. B. C. will speak on "Canada and the International Outlook" in City Hall on Monday, April 22 at 8 p.m. Admission 25c. This meeting is open to the public generally. (92)

Stuffy Head

Just a few drops up each nostril. Quickly, breathing again becomes clear!

VICKS VATRO-NOL for nose & throat

Francis Thorne, son of Rev. and Mrs. Oliver Thorne of Kincolith, was a passenger aboard the Catala last evening returning to his home on the Naas River from his studies in Vancouver.

Herbert Wheeler, president of the Yukon and White Pass Route, was a passenger aboard the Prinecss Norah yesterday bound north for Skagway to spend the season. He has been spending the winter in Vancouver, Victoria and Seattle.

Capt. and Mrs. Sid Barrington and Mr. and Mrs. A. W. H. Smith of the Barrington Transportation Co. were passengers aboard the ss Princess Norah yesterday bound for Wrangell for the season after having spent the winter in Seattle.

W. D. MacBride, assistant superintendent of the river division of the Yukon & White Pass Route and Mrs. McBride were passengers aboard the Princess Norah yesterday returning to Whitehorse after a month's trip to Vancouver and elsewhere in the south.

Mr. and Mrs. Robert J. Lusher and Mrs. G. Mitchelson of Auckland, New Zealand, who arrived in Vancouver last week from the Antipodes on the liner Aorangi, were passengers aboard the Princess Norah yesterday going north to make the round trip to Alaska. On their return to Vancouver, they will proceed to Toronto for a visit, later going on to England.

W. J. Asselstine, M.L.A. for Atlin and Mrs. Asselstine and daughter Nancy, are expected here aboard the Catala tomorrow on their way south from Premier. Mr. Asselstine, having resigned as mill superintendent for the Premier Gold Mining Co., will be on his way to Hedley to assume his new duties as manager of the Hedley Mascot Gold Mine.

Beautiful Waves

By our new and latest Helen Curtis Machine, featuring Eugene and Princess Marina combination permanents.

Mi Lady Beauty Shoppe

Phone—655

Moose Hall

MAY 10

Junior Moose

Bridge Drive And Dance

Welle's Orchestra

NEW ROYAL HOTEL

J. Zarelli, Proprietor

"A HOME AWAY FROM HOME"

Rates $1.00 up

50 Rooms Hot & Cold Water

Prince Rupert, B.C.

Phone 281 P.O. Box 196

Miss Dorothy Macdonald and Miss Joan Cross left on Friday evening's train for Inverness to spend the holiday week-end visiting with Miss Gross's sister, Mrs. F. R. Wilson.

S. T. (Bob) Fraser, son of Mrs. J. D. Fraser of this city, arrived in the city on the Princess Norah yesterday morning to pay a brief visit here before proceeding to Ketchikan enroute to the Dolomite mine on Prince of Wales Island the geological staff of which he is joining.

James Mitchell, member of the Premier Gold Mining Co. engineering staff, and his bride, formerly Miss Oral Ross R.N., well known pioneer Prince Rupert girl and graduate of the Prince Rupert General Hospital training school for nurses, were passengers aboard the Catala last evening bound for Premier where they will reside. They were married last week in Vancouver by Rev. Wilson, formerly of this city.

Quality Values

For Tuesday & Wednesday

MALKIN'S COFFEE— 1-lb. vacuum jar	40c
SOAP—Royal Crown 6 bars	22c
JELLO—All Flavors per pkg.	7c
ROMAN MEAL COOKIES— per doz.	10c
DATES—Fresh, Clean 2 lbs.	13c
TOMATOES—Royal City No. 2½ tins, 2 for	23c
UNSWEETENED CHOCOLATE — Rowntree's ½-lb. cakes, each	17c
EMPRESS JAM In Raspberry, Strawberry, Cherry Blackcurrant, Apricot 32-oz. jars, each	33c
GRAHAM WAFERS—Red Arrow, 1-lb. cello	19c
PEANUT BUTTER— 2 lbs.	22c
ASPARAGUS TIPS—No. 1 tall tins, each	19c
SEED POTATOES We have a limited quantity of Martin's Selected Gold Coin, 6 lbs.	25c
Order Now 25 lbs.	80c
SHREDDED WHEAT— per pkg.	11c
BULK COCOA—No. 1 quality, per lb.	17c
TOASTED CHEESE THINS per pkg.	18c

Fruit & Vegetables

Outdoor Tomatoes, per lb.	16c
California Cabbage, per lb.	10c
Bunch Carrots, per bunch	7c
Hothouse Cukes, each	17c
Winesap Apples, Fancy, 3 lbs.	22c
Lemons, per doz.	17c
California Grapefruit, each	5c

Watts' Grocery

PHONE 55 PHONE 56

"THE BEST FOR LESS"

TENNIS RACKETS

Get the feel of our New 1935 Rackets

Pick yours out now

Rackets Repaired

Bicycle Tire and Tube

Special, $1.50

Kaien Hardware

Mail Schedule

For the East
Mondays, Wednesdays and Fridays ..... 4:30 p.m

From the East—
Tuesdays, Thursdays and Saturdays ..... 10:15 p.m.

For Vancouver—
Mondays (train) ..... 4:30 p.m.
Tuesday ..... 12:30 p.m.
Wednesdays (train) ..... 4:30 p.m.
Thursdays ..... 9:30 p.m.
Friday ..... 11 p.m.
April 4, 15 and 25 ..... 4 p.m.

From Vancouver—
Sunday ..... 4 p.m.
Tuesday (train) ..... 10:15 p.m.
Wednesday ..... 10 a.m.
Thursday (train) ..... 10:15 p.m
Friday ..... 4 p.m.
Saturday (train) ..... 10:15 p.m
April 11 and 21 ..... a.m.

For Anyox and Stewart—
Sunday ..... 7 p.m.
Wednesday ..... 3 p.m.

rom Anyox and Stewart—
Tuesday ..... 11:30 a.m.
Thursday ..... 8 p.m.

For Naas River and Port Simpson—
Sunday ..... 7 p.m

From Naas River and Port Simpson
Tuesday, ... 11:30 a.m.

For Queen Charlotte Islands—
April 12 and 26 ..... 9 p.m.

James Lamb, manager of Cassiar cannery, arrived in the city on the Catala last evening from Vancouver, being on his way to the Skeena River for the season.

Mr. and Mrs. William Taylor who were married recently in Whitehorse, were passengers aboard the Princess Norah yesterday going north to take up residence in the Yukon after a honeymoon trip south. Mr. Taylor is the son of a well known Whitehorse merchant.

Prof. F. H. Soward of the University of British Columbia arrived in the city from Vancouver on the Catala last evening. He will address a meeting of the Women's Canadian Club tonight and will sail by the Catala tomorrow afternoon on his return to Vancouver.

"Build B.C. Payrolls"

Orange Mousse

1½ cups Pacific Milk, whipped (directions below); 3 to 4 teaspoons lemon juice; ½ cup sugar; 1 cup orange juice, reamed, not strained. Have Pacific Milk cold; whip briskly 2 minutes; add 3 to 4 teaspoons fresh lemon juice; whip until cream is thick.

Next add sugar to orange juice, fold slowly into whipped cream; place immediately in cold refrigerator freezing pan; freeze 2 to 4 hours.

Pacific Milk

"100% B.C. Owned and Controlled"

PLANT AT ABBOTSFORD

Help Kidneys

If Kidney Trouble or Bladder Weakness makes you suffer from Getting Up Nights, Nervousness, Dizziness, Rheumatism, Stiffness, Burning, Smarting, Itching or Acidity try the "Doctor's prescription" Cystex (Sistex). Must end your troubles in 8 days or money back. Only 75c at druggists.

Want Ads

FOR SALE

FOR SALE—Milking goats $12 and $15. Phone Red 623 or write Box 269. 93

FOR RENT

HOUSEKEEPING ROOMS, 1418 2nd Avenue. Phone Red 421. tf

TRANSFERS

KAIEN TRANSFER — Coal, dry wood and garden earth. General hauling. Phone 60. 92

PAINTERS

PAINTING and Paperhanging Moller, Phone Red 802.

IN THE SUPREME COURT OF BRITISH COLUMBIA

IN PROBATE

IN THE MATTER OF THE "ADMINISTRATION ACT"
and
IN THE MATTER OF THE ESTATE OF ROBERT HENRY IVE, Deceased, intestate.

TAKE NOTICE that by order of His Honor, W. E. Fisher, the 5th day of April, A.D. 1935, I was appointed Administrator of the estate of Robert Henry Ive, deceased, and all parties having claims against the said estate are hereby required to furnish same, properly verified, to me on or before the 7th day of May, A.D., 1935, and all parties indebted to the estate are required to pay the amount of their indebtedness to me forthwith.

NORMAN A. WATT,
Official Administrator,
Prince Rupert, B.C.

Dated the 6th day of April, A.D. 1935.

"GOVERNMENT LIQUOR ACT"

Notice of Application for Beer Licence

NOTICE is hereby given that on the 16th day of May next, the undersigned intends to apply to the Liquor Control Board for a licence in respect of premises being part of a building known as NEW MASSETT HOTEL, situate at Main Street, New Massett, B.C., upon the lands described as Lots No. 26 and 27, Block 4, Map No. 946, Massett Townsite, in the Prince Rupert Land Registration District in the Province of British Columbia, for the sale of beer by the glass or by the bottle for the consumption on the premises or elsewhere.

Dated this 16th day of April 1935 A.D.

GEORGE SIMMONS BARKER,
Applicant

WATER NOTICE

Diversion and Use

TAKE NOTICE that Pilgrim Gold Mines Limited (N.P.L.) whose address is 309 Royal Bank Building, Vancouver, B. C., will apply for a licence to take and use 30 cubic feet per second and 50 cubic feet per second, respectively, of water out of Wann River which flows North-westerly and drain into Taku Arm of Tagish Lake at a point on the Easterly shore of the said lake about three miles from the West Arm of the said lake.

The water will be diverted at points about 1 mile and 1¼ miles respectively from the mouth of the said river and will be used for power purposes upon the land described as Lot 4665, Cassiar District.

This notice was posted on the ground on the 5th day of April, 1935.

A copy of this notice and an application pursuant thereto and to the "Water Act" will be filed in the office of the Water Recorder at Atlin, B.C.

Objections to the application may be filed with the said Water Recorder or with the Comptroller of Water Rights, Parliament Buildings, Victoria, B. C., within thirty days after the first appearance of this notice in a local newspaper.

PILGRIM GOLD MINES LIMITED (N.P.L.)
Applicant.
By "William O. Scott," Agent.

The date of the first publication of this notice is 16th day of April, 1935.

FRESH MILK AND CREAM DAILY

VALENTIN DAIRY

Phone 657

BAPCO DAPL-ART

Renew the beauty of your floors and linoleum by dappling with Bapco Floor Enamel and Satin-Glo Enamel. The cost is small and the effect is excellent. In all sizes from ¼ pints up.

THOMPSON HARDWARE CO. LTD.

Win a Prize in the Local Ford Dealer's Contest

Theatre Tickets to the value of $6.00 will be awarded to the persons sending in the best 50 word descriptions, to be used for an advertisement, of the performance and durability displayed by the Ford Police Cars used in the picture "CAR 99" showing at the Capitol Theatre, Monday and Tuesday, April 22 and 23.

Three Prizes—$3.00, $2.00 and $1.00. Judges—Ford Motor Company, Vancouver, B.C. Winners to be announced early in May.

Mail your copy before April 25 to

S. E. PARKER LTD. FORD DEALERS

SPRING SHOES

are arriving daily

In Men's, Ladies' and Children's in latest styles at very low prices. Also a complete stock of Fleet Foot Runners for the whole famiy, in all sizes.

SPECIAL

Silk Crepe and Chiffon Corticelli Hose In all colors; reg. $1.25; now **$1.00**

B. C. CLOTHIERS, LTD.

Phone: Black 324 Next Frizzell's Market

HYDE TRANSFER

Office, 315 Second Ave., Phone 580

Sole Agents For

PEMBINA PEERLESS COAL

Long Lasting —— Sootless

SPRING CLEANING

Your color scheme should start with your floor

IT IS AMAZING

To see how much fresh cheer well chosen rugs alone can bring.

Allowance made for your old rugs for any that are new.

D. ELIO — Furniture Exchange

SERVICE

THE WORD OF THE NEW AGE TRY OURS!

MUFFETS—Breakfast Cereal, 2 pkgs.	25c
MOTHER'S BISCUIT MIX per pkg.	25c
LUMP SUGAR—Bulk 3 lbs.	25c
CHIPSO—Large 2 pkgs.	43c
PALMOLIVE SOAP— 6 for	27c
I. B. C. FAMILY SODAS— per pkg.	19c
PEANUT BUTTER—Bulk 2 lbs.	25c
PEANUTS—Fresh roasted per lb.	10c
KING OSCAR SARDINES— 3 tins	35c

Fresh Fruits & Vegetables at Reduced Prices

MUSSALLEM'S ECONOMY STORE

"Where Dollars Have More Cents"
P. O. Box 575 Phone 18

MANURE

For Sale

$1.50 a Load

DOMINION DAIRY

Phone—Red 608

COAL! COAL!

Our Famous Edson, Alberta and Bulkley Valley Coals are guaranteed to give satisfaction. Try a ton of No. 1 Bulkley Valley. We also sell Timothy Hay, Wheat, Oats and Barley.

Prince Rupert Feed Co.

58 — Phones — 558

Systematic Service

Efficient & systematic service is the best and most economical.

OUR SERVICE RECORD

will show complete record of all repairs made and all parts replaced. A copy of this record returned with all sets serviced by—

SUPERIOR RADIO-ELECTRIC

Phone Blue 320

WHIFFLETS

From the Waterfront

The newly established fuel station of the Home Oil Distributors Limited at the North Island trolling grounds is now in operation with Sid Elkins of this city in charge of the oil station and J. C. Hunt, formerly of Port Essington and now of Burns Lake, conducting the general store in connection therewith. T. N. LePage, manager of the northern division of the company's business, has been at North Island Island in connection with the opening in connection with the opening up of the establishment for business, returning to town yesterday on the fish packer Jedway, Capt. Johnny Hartlin, which left here early last Thursday morning for North Island with supplies for the station, having also on board Mr. Elkins and Mr. Hunt going out to assume their duties for the summer.

With Capt. W. P. Armour on board, the Armour Salvage Co.'s service boat Daly left last night for Anyox and is due back tomorrow.

On a regularly scheduled voyage to Alaska, C. P. R. steamer Princess Norah, Capt. William Palmer, arrived in port at 9:15 yesterday morning from the south and sailed at 10:30 a.m. for Skagway and other northern points whence she is scheduled to return here Thursday afternoon southbound. The vessel had a total of eighty-seven passengers on arriving here, three disembarking at this port while half a dozen boarded the vessel here for the north.

With a fair sized list of passengers, Union steamer Catala, Capt. A. E. Dickson, arrived in port at 7 o'clock last evening from the south and sailed a couple of hours later for Anyox, Stewart and other northern points whence she will return here tomorrow afternoon southbound.

JONES Family Market

Phone 957 Phone 957

Tuesday And Wednesday SPECIALS

Boiling Beef— 3 lbs.	25c
Shoulder Steak— 2 lbs.	25c
Pot Roast of Beef— per lb.	10c
Prime Rib Roll— 4 lbs.	75c
Veal Chops— 2 lbs.	35c
Loin Lamb Chops— 2 lbs.	35c
Stew Veal, 2 lbs. & 1 tin Peas	25c
Stew Lamb, 2 lbs. & 1 tin Peas	25c
Shoulder Roast of Veal— 4 lbs.	50c
Leg of Veal— per lb.	15c
Fresh Halibut— 2 lbs. for	25c
Red Salmon— per lb.	20c
White Salmon— 3 lbs.	25c

FREE DELIVERY

Phone 765 303 Third Ave.

Salvation Army Easter Services

Divisional Commander Assists Local Officers in Observance

Easter meetings in the Salvation Army Citadel commenced on Friday evening with a service of song entitled "A Morning in the Orient," which was well rendered. The setting was in keeping with Eastertide, an illuminated cross banked with palms, daffodils and Easter lillies centred the platform. The service depicted scenes from the Garden of Gethsemane to the Resurrection of Jesus Christ.

Those taking part were: Lieutenant Bridge, reader: Master David Jones and Adjutant Laycock, soloists; W. V. Davies, pianist, and Miss Mary Pierce, recitor. The final tableau emphasized the Easter message "He is Risen" in which scene Miss Clara Pierce and Miss Dolly Smith represented angels at the tomb.

On Saturday and Sunday Major W. L. Carruthers, divisional commander for Northern British Columbia and Alaska, was in charge of all services.

Sunday morning commenced with the usual prison service followed by the 11 o'clock service in the Citadel. At 2:30 p.m. Major Carruthers addressed the Sunday School children. A visit to the Prince Rupert Hospital was made where Easter War Cries were distributed to the patients followed by an open air service and an indoor meeting in the Citadel at 7:30.

The Major's visit has proven very helpful to the officers and comrades of the local corps.

Major Carruthers leaves on this evening's train for the interior to inspect Salvation Army Corps.

A Daily News Want-Ad. will get what you want.

GOOD PAIR OF FILMS

"Vanessa" and "Car 99" on Screen Of Capitol Theatre

A romantic drama, "Vanessa, Her Love Story," starring Helen Hayes and Robert Montgomery," and a tense auto-driving crime-fighting film, "Car 99," are the feature offerings on a double bill at the Capitol Theatre here at the first of this week. Both are said to be very entertaining pictures.

"Vanessa" is a brand new picture, having played during the past week or so in first-run theatres in the larger cities. There is a notable cast of favorites, besides Miss Hayes and Montgomery, including Otto Kruger, May Robson, Lewis Stone, Violet Kemble-Cooper, Henry Stephenson and Donald Crisp. The picture is an adaptation of Hugh Walpole's novel dealing with the spectacular Herries clan of the rugged Cumberland district of England. The story concerns Vanessa, the heroine, and her troubled love affair with Benjie Herries, the "wild one" of the clan.

"Car 99" is a story based on true incidents in the experiences of the famous Michigan State Police and its criminal hunting activites. Fred McMurray, handsome new star, has the leading role of an adventurous two-fisted fighter while Ann Sheridan is his pretty sweetheart. Sir Guy Standing and William Frawley, in a humorous role, are outstanding among the supporting cast.

Candy Sale Was Held in Schools

Over $40 Realized Last Thursday By the Prince Rupert Parent-Teachers' Association

The Prince Rupert Parent-Teachers' Association held its annual candy sale in the various schools last Thursday afternoon prior to the closing for the Easter vacation. Well over $40 was realized as a result of the sale.

The following ladies were in charge:

Booth Memorial School—Mrs. Robert Wood, Mrs. John Lawrie and Mrs. Hanford Perkins.

King Edward High School—Mrs. H. B. Eastman and Mrs. Oscar Smith.

Seal Cove School—Mrs. Alex Wylie and Mrs. David Scott.

Borden Street School—Mrs. S. V. Cox, Mrs. Fred Barber and Mrs. Alex Mackenzie.

The case of G. H. Munro, charged with failing to comply with an order of the assistant fire marshal, was dismissed in city police court before Magistrate McClymont Saturday afternoon. E. F. Jones acted for the crown.

Anniversaries Of Weddings Were Duly Observed

The home of Mr. and Mrs. James Watt, Ambrose Avenue, was the scene of much merriment on Saturday evening when a party of 38 well-wishing friends invaded it in a surprise visit to congratulate and celebrate the joint wedding anniversary of Mr. and Mrs. Ben Dalgarno and Mr. and Mrs. Robert Parsons.

A jolly time was spent in dancing, games and story telling.

Delicious refreshments were served at midnight and the proverbial wedding cake was duly cut by the brides of "yestermorn." The opportunity also was taken at this time to present small tokens of goodwill to both parties from the company.

The singing of "Auld Lang Syne" brought a pleasant evening to a close.

Daily News Want-Ads. always bring quick results.

CAPITOL

TONIGHT AND TUESDAY

Robt. Montgomery

Helen Hayes

— in —

Hugh Walpole's Finest Story

"VANESSA"

— with —

May Robson, Lewis Stone

(At 7:16 & 9:53)

— PLUS —

The Inside Story of Police Radio Cars!

"CAR 99"

— with —

Ann Sheridan, Fred McMurray

(At 8:30 Shows Once Only)

Spring Reading

Some new books for you to read. Recent additions to our popular rental library

75c PER MONTH

and read as many books as your time allows. No charge for membership.

"THE GREEN LIGHT"	Lloyd Douglas
(Note—The serial form of this novel in Cosmopolitan was 65,000 words. In book form it is 105,000 words.)	
"DEATH IN THE AIR"	Agatha Christie
"SINBAD THE SOLDIER"	P. C. Wren
"EUROPEAN JOURNEY"	Phillip Gibbs
"BLACK GOD"	Sutton
"AMERICAN FAMILY"	Baldwin
"THE FLYING CARPET"	Halliburton
"AFFAIR"	Hahn
"THE ABBEY OF AVOLAINE"	Regnier
"JOHN O' THE GREEN"	Farnol
"CLAUDIUS THE GOD"	Graves
"LIGHT FROM ARCTURUS"	Walker
"DR. MALLORY"	Hart
"SOLOMON LEVI"	Gregory
"THIS WANDERER"	Golding
"SON OF RICHARD CARDEN"	Bell
"THE BIRTHDAY"	Rogers
"THE WHITE GATE"	Dreping
"THE TINKLING SYMBOL"	Taylor
"FOLLOW THE FURRIES"	Chilton
"TIME OUT OF MIND"	Field

GARDENING BOOKS—We have a complete range of books to meet every requirement of the amateur or professional grower. Special, "COMPLETE GUIDE TO GARDENING," 260 pages, 60c

McRae Bros. Ltd.

"TILLIE THE TOILER"

Just Another Headache

—By Westover

Mumsy's "Star" Role