PROVINCIAL LIBRARY
VICTORIA, B.C.

PROVINCIAL LIBRARY
119
31 Mar 34

Today's Weather

Prince Rupert—Raining, strong southeast wind; barometer, 29.56, temperature, 53; sea moderate.

The Daily News

NORTHERN AND CENTRAL BRITISH COLUMBIA'S NEWSPAPER

Tomorrow's Tides

High	9:16 a.m.	19.4 ft.
	22:51 p.m.	16.1 ft.
Low	2:35 a.m.	10.5 ft.
	16:20 p.m.	5.9 ft.

Vol. XXV., No. 24. PRINCE RUPERT, B.C., TUESDAY, JANUARY 29, 1935 PRICE: FIVE CENTS

TWO GRAIN SHIPS NOW ON WAY HERE

JAPANESE TROOPS MASS ON EASTERN PART OF CHAHAR

Langleecrag Due On Thursday; Frumentom Coming February 10

Both Will Load Full Cargoes For United Kingdom or Continent—Grain Continuing to Move Steadily Into Local Elevator

Two more British freighters are coming to Prince Rupert within the next two weeks to load full cargoes of grain from the Alberta Wheat Pool's local elevator for delivery to the United Kingdom or Continent. The Langleecrag, which has been undergoing repairs at Victoria after having lost her propeller while crossing the Pacific Ocean from the Orient, being towed for the latter part of the voyage by her sister ship, Langleebrook, is reported due on Thursday night or Friday of this week. On February 10 the Frumentom, another British ship, is due, also to load a full cargo for the United Kingdom or Continent.

New grain continues to move steadily into the elevator from the prairies. Today 168 carloads were reported on the way here with the local yards clear.

SPECTATORS THROWN OUT

Men and Women Who Staged Demonstration Removed by Police From British House

LONDON, Jan. 29: (CP)—Men and women in the galleries of the House of Commons who raised a disturbance against the government's unemployment bill, directing their attack particularly to Prime Minister J. Ramsay MacDonald, were ejected forcibly from the House Monday night by the police.

Old Country Is In Winter's Grip

Shipping, Menaced by Storms, Rushes For Shelter

LONDON, Jan. 29:—The British Isles and most of Europe are in the grip of severe winter weather. Shipping, menaced by squalls and heavy seas, was rushing for shelter yesterday.

Nine Hungarian Women Tried For Killing Husbands

DEBRECZEN, Hungary, Jan. 29:—Nine Hungarian women went on trial for their lives yesterday on charges of poisoning their husbands and other relatives.

STRANDED TRAVELLERS MADE JOLLY PARTY; OLD PEOPLE AND INFANTS

The nearly two hundred passengers, who were here last night on the way from the east to Vancouver, made a jolly party. All were in good shape and were taking their situation philosophically following a week's tie-up by snow on southern lines. They ranged in age from a pair of infant twins a few weeks old who were being carried in a basket to elderly grandfolks. The twins were yelling lustily but healthfully as they were transferred from the train to the boat. The oldsters, hobbling on their canes, were cheerful and happy.

Prince George Has Heaviest Snowfall For Twenty Years

It is twenty years or more since Prince George has had so much snow as fell there during the past week and is now on the ground, according to word brought here from the interior town. All vehicular traffic is completely tied up on account of the depth of snow and not a single car is running in the town.

COOTE IS OUT SAFE

Flier Passes Over Prince George Enroute to Quesnel

Pilot "Ginger" Coote passed over Prince George today enroute to Quesnel, after having been missing for ten days in the Finlay Forks section.

Benefit Telephone Bridge and Whist

Affair Held Last Night in Aid of Those Who Lost Belongings In Recent Fire

Under the auspices of the Loyal Orange Lodge, a benefit telephone whist and bridge party was held last night for those who lost their possessions in the recent Second Avenue fire. Hostesses were Mrs. Thomas Annesley, Mrs. William Rothwell, Mrs. M. B. Lemon, Mrs. J. A. Teng, Mrs. J. G. Vlereck, Mrs. H. B. Eastman, Mrs. A. Macdonald and Mrs. J. C. Gilker.

Prize winners in bridge were: ladies' first, Mrs. J. R. Murray; second, Miss Beulah McKinley; men's first, J. Taylor; second, F. Gordon. In whist the prize winners were Thomas Glenn and Mrs. O. Smith.

A. M. Martinusen sailed this afternoon on the Catala for a business trip to Vancouver.

Contraband Running

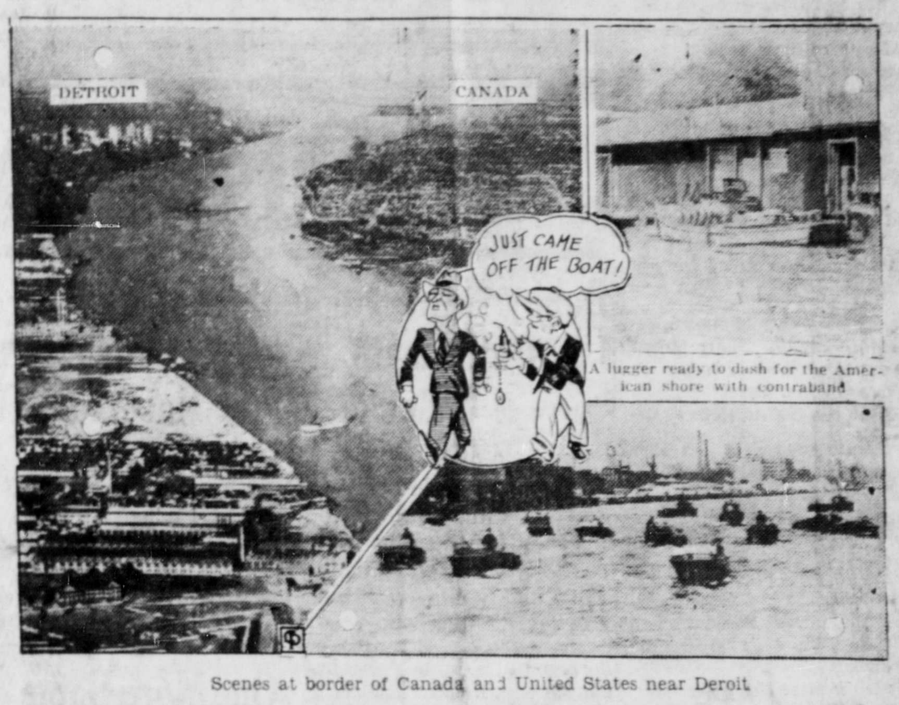

A lugger ready to dash for the American shore with contraband

Scenes at border of Canada and United States near Deroit

RESORT TO AIRPLANES

Relief Taken to Town in South Stranded by Snow and Flood Conditions

Dykes Break

Town of Williams Lake Virtually Buried and Provisions Are Running Low

VANCOUVER, Jan. 29: (CP)—The snowslide and flood situation was continuing to improve in the upper Fraser Valley yesterday and it is hoped the railways may be open by today.

With both Canadian National and Canadian Pacific Railways sending trains out of here eastbound today and the expectation that telegraph communication across British Columbia will also come up during the day, the great transportation and communication blockade in the southern part of the province seems to be almost over. The railways will use each other's lines where necessary.

Fraser Valley and Sumas Prairie floods had become even worse owing to the breaking of some dykes. Pumps had been out of commission through lack of power but late Sunday night power was restored and it is hoped the water may now be held. The worst, it is hoped, will soon be over. The next problems will be getting rid of excess water as soon as possible, taking care of people flooded out of their homes and repairing extensive damage.

Since the week-end airplanes have been flying over some sections dropping food and supplies.

Williams Lake Buried

The town of Williams Lake in the Cariboo is snowed in under huge drifts and provisions are reported to be running low there. Tunnels had to be cut to permit occupants of buildings and houses to reach the streets. When the thermometers dropped to fifty-two below zero, the mercury froze solid and the glasses were broken.

In Pacific Northwest

SEATTLE, Jan. 29:—Flood waters are still receding in the storm-ravaged Pacific Northwest, leaving a toll of 25 dead and property damage of close to $2,000,000.

MACKENZIE KING IS URGING ACTION ON PRESSING PROBLEMS

OTTAWA, Jan. 29: (CP)—Rt. Hon. William Lyon Mackenzie King, Leader of the Opposition, on Monday night proposed an amendment to the government's motion to consider supply. He suggested immediate consideration of the present conditions of unemployment and introduction of measures of social and industrial reform. The amendment was still under consideration at adjournment.

STRIKE ON AT JUNEAU

Longshoremen Refuse to Work Steamer Yukon Because Wage Demands Are Not Met

JUNEAU, Alaska, Jan. 29:—With only meats and perishables having been discharged here because of a longshoremen's strike, the steamer Yukon sailed for the westward last night after arbitration efforts had failed.

The longshoremen went on strike Sunday, asking wages of 95c per hour for day time work and $1.40 for night work.

ORIENTALS ON BOATS

Probe to be Made in Regard to Number Employed in Vessels On Pacific Coast

OTTAWA, Jan. 29: (CP)—The industrial relations committee of the House of Commons will review the number of Oriental seamen employed on boats on the Pacific coast drawing subsidies from the federal treasury following a suggestion by Hon. Dr. R. J. Manion, minister of railways and canals, after Thomas Reid, Liberal member for New Westminster, had brought the matter up.

Dominions In Locarno Pacts

Revision of Treaties to Take in British Commonwealths Proposed by Sir Edward Grigg

OXFORD, Jan. 29:—Revision of the Locarno treaties to include the British Dominions was advocated by Sir Edward Grigg, Conservative Member of Parliament and former governor of Kenya, in a speech here.

Miss Sybil Hellawell of the student nursing staff of the Prince Rupert General Hospital left this afternoon to take courses in tuberculosis nursing at Tranquille Sanitarium and in dietetics at Vancouver General Hospital.

U.S.S. Saratoga At Los Angeles

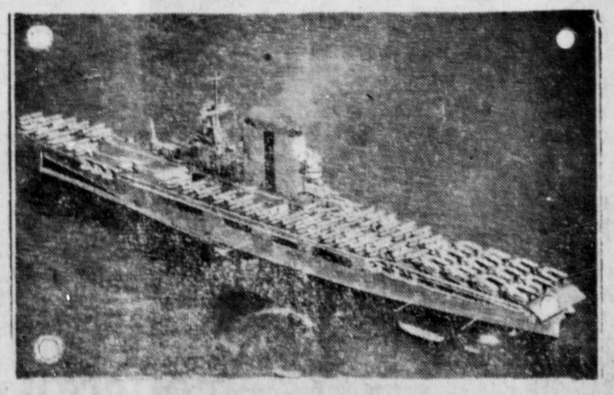

An unusual aerial view of the U.S.S. Saratoga with nearly a hundred combat planes drawn up on deck as it arrived in Los Angeles harbor after Pacific manoeuvres.

Major Drive Towards Mongolian Border of Soviet Being Feared

Peiping Dispatches From Kalgan Tell of Movement of Heavy Reinforcements, Indicating New Offensive Outward From Manchukuo

KALGAN, Chahar Province, China, Jan. 29:—Massing of Japanese troops on the eastern section of Chahar Province on the border of Manchukuo has heightened Chinese apprehensions that a major Japanese drive across Chahar and to the Soviet-Mongolian frontier is approaching.

Peiping Fearful

PEIPING, Jan. 29:—A new Japanese offensive in Chahar is feared as dispatches from Kalgan report that heavy reinforcements are arriving at the Jehol-Chahar border.

MISSION IS CONTINUING

Children's Service Yesterday Under Church Army Auspices

Mission services in St. Andrew's Anglican Cathedral were continued yesterday afternoon and evening. The children's service was in charge of Captain Hanney who also took charge of the musical part of the service in the evening. Two solos were rendered in a most acceptable manner, one by Miss L. Halliwell, "The Lost Chord," and the other by Captain Hanney, "Jesus is Calling in Accents of Tenderness." Captain Hutchison was the preacher who spoke on the text "'Come ye out touch no unclean thing and I will be a Father unto you and ye shall be My sons and daughters,' said the Almighty Lord."

He reminded his congregation that God is like a father with a mother's heart. As a child can come to its mother with all its troubles and find comfort in her presence, so God wanted people to come to Him and tell Him of their trials and difficulties. To be His sons and daughters was to have the whole love of God attending. In return for this God wanted love and praise, no matter how many beautiful things there are in the world to delight the heart of God. He was not satisfied until he heard the music of love sent out from human hearts. Man is endowed with free will and can give or refuse that love, but only those who loved God were happy and that happiness could not be destroyed by either pain or poverty but only through the power of the evil one.

He made an appeal to his hearers to come out, touching no unclean thing, that they might know the Father's love and those who respond and return from the Far Country would find not the place of a slave but that of a son.

The service this evening will be especially for young people. Mrs. Jarvis McLeod and Captain Hanney will be the soloists.

Today's Weather

Terrace—Cloudy, calm, 38.
Anyox—Cloudy, calm, 35.
Stewart—Cloudy, calm, 32.
Hazelton—Cloudy, calm, 37.
Smithers—Part cloudy, calm, mild.
Burns Lake—Bright, calm, 20.
Dead Tree Point—Raining, southeast gale; barometer, 29.42; temperature, 43; sea rough.
Triple Island — Cloudy, light southeast wind, sea smooth.
Langara Island—Overcast, light rain, moderate northeast wind; sea moderate.

Canada Objects To Losing Seat On Labor Body

GENEVA, Jan. 29:—Objections of Canada to losing her place on the international labor organization council will go before the League of Nations council unless a unanimous decision is reached by the labor body today.

Wilhelm's Birthday Almost Ignored

Berlin Newspapers Give it Little Mention, Some Ignoring It Altogether

BERLIN, Jan. 29:—Berlin newspapers dismissed with a few lines the seventy-sixth anniversary of Former Kaiser Wilhelm's birthday on Sunday. Several papers did not even mention it.

Dr. Dafoe Speaker At British-Israel

Twenty Members in Attendance At Interesting Meeting With P. H. Linzey in Chair

Rev. Dr. F. W. Dafoe, pastor of First Baptist Church, was the speaker last night at the regular fortnightly meeting of the local British Israel Society. He instanced various means by which God used the human agency to carry out His works. A general discussion followed the address. President P. H. Linzey was in the chair and there were about twenty members in attendance.

BIG FUND TO HELP UNEMPLOYED PRIME OBJECT OF BENNETT

OTTAWA, Jan. 29:—Creating an annual fund of $50,000,000 to be disbursed over the year to workers of the country who are suffering from enforced idleness is reported to be the prime object of the Bennett government's unemployment scheme in its initial stages.

The Family Shoe Store

Third Avenue LIMITED Phone 357

Where Service and Quality Excels

Bargain Department Specials For Men

SPECIAL 47 PAIRS ONLY

MEN'S BROWN CALF BOOTS—In a good range of sizes. Best makes including English "K" Boot, "Liberty," Invictus" and "Regal," formerly priced at $10.00 Special ..... **$3.95 & $4.85**

You will recognize this offering as good value. Many already have. Why not take advantage of this offer while the range lasts. If you don't like them brown they can be dyed black.

Many outstanding Shoe Values for Women and Children too.

THE DAILY NEWS.

PRINCE RUPERT - BRITISH COLUMBIA

Published Every Afternoon, Except Sunday, by Prince Rupert Daily News, Limited, Third Avenue

H. F. PULLEN - - - Managing-Editor

SUBSCRIPTION RATES

City delivery, by mail or carrier, yearly period, paid in advance	$5.00
For lesser periods, paid in advance, per week	.10
By mail to all parts of British Columbia, the British Empire and United States, paid in advance, per year	3.00
By mail to all other countries, per year	9.00

ADVERTISING RATES

Local readers, per insertion, per line	.25
Classified advertising, per word, per insertion	.02
Transient display advertising, per inch, per insertion	1.40

Advertising and Circulation Telephone 98
News Department Telephone 86

Member of Audit Bureau of Circulations

DAILY EDITION Tuesday, January 29, 1935

BRITISH UNEMPLOYMENT RELIEF

The new unemployment assistance plan of the British government came into force near the beginning of this month. Under it single men get 15 shillings a week and women 14 shillings. Two shillings less is paid if they are under 18 years of age. For married persons the rate is 24 shillings for a man and wife, and for children from three to 10 shillings, while seven shillings and sixpence of this is supposed to be for rent. If the rent paid is higher, a slightly higher amount may be allowed.

Persons with savings of fifty pounds do not have to spend it but if the savings are more than fifty pounds, one shilling a week is deducted for each twenty-five pounds of savings. He is not obliged to borrow on his life insurance or to mortgage his property. In other words, it is not necessary that he be destitute. At the same time if a person is getting help, his affairs come under scrutiny under what is known as the Means Test.

Unemployment insurance is different and no scrutiny of a person's affairs is required in order that he may receive insurance payments. They are his insurable right. Curiously enough, however, the payments a family receives under the insurance plan are in some cases less than under the relief plan and an insured man may apply for relief instead of insurance payments if he wishes, provided he is willing to submit his private affairs for inspection by the relief officer.

GIVEN A FREE HAND

The United States Congress has given President Roosevelt practically a free hand in the distribution of nearly five billion dollars to be used for relief work. It is a tremendous trust. It may even be considered a dangerous precedent to put that much power into the hands of one man. The chief safeguard is that of publicity through an untrammelled press.

HYDE TRANSFER

Phone - 580 - Phone

Jasper Coal

MORE HEAT LESS ASH

LIMERICK CONTEST IS NEAR END

Will Close Finally on Thursday But Winner Will Not be Known For Some Days

While the limerick contest will close on Thursday it will be some days later when the judging is done in order to allow out of town contestants an opportunity to send in their contributions. We have a large number still unpublished. Today we print a number of verses which are not limericks and which have no chance of winning the prize:

Bachelor Bennett has wed a sweet
Liberal dame,
Either Hepburn, McGeer or McKenzie by name,
They're in for a killing,
And both of them willing,
So beware of the combine; they're after the game.

A good little bird sat up in a tree,
And wonderful sights he surely did see,
Mac and Tilly canoodling there,
And Mac said Tilly was charmingly fair,
But never a note chirped the good chickadee.

I think if we all would choose,
The Prince Rupert "Daily News,"
We would need never fret,
So please don't forget
And order the "Daily News."

We were promised work and wages
By a government so courageous,
But to hand out relief
Seems to be their belief,
So why worry about work and wages?

Writing limericks is a pest
But for the "News" I'd do my best,
So here I sit with groans and sighs,
And try to beat the other guys,
And hope that this will pass the test.

On top of the world Prince Rupert stands,
All the world prefers Prince Rupert brands,
From smoked black cod, sea serpent grim,
Big hearted citizens, a city trim,
To dragon anglers tho' we make no fuss,
The dear old world takes a slant at us.

Wake up Rupert, it's time to shout,
For some of the money that's roaming about,
The folks down south are ready to cheer,
For the money that's coming to Mayor McGeer.

Thousands came to fair Rupert to stake it,
Many left because they couldn't take it;
Soon we hope our curse we'll shake it,
Fortune awaits those who will make it.

BILLIARD SCHEDULE

January 27—Grotto vs. Elks.
January 31—Legion vs. Empress.
February 5—Elks vs. Legion.
February 7—Empress vs. Grotto.
February 12—Elks vs. Empress.

Billiard Averages

	G.	Ttl.	Av.
W. Stuart (Elks)	5	1250	250
H. Menzie (Elks)	4	1000	250
J. Bulger (Elks)	2	500	250
George Cripps (CL)	4	997	249
M. E. Young (Emp)	5	1239	248
R. McLeod (Emp)	5	1225	245
A. Donald (Emp)	6	1466	244
Bert Morgan (G)	5	1189	238
W. Macey (Emp)	1	238	238
J. E. Morris (Elks)	5	1163	233
C. P. Balagno (Elks)	5	1159	232
S. D. Macdonald (G)	3	692	231
D. Brown (G)	6	1387	231
A. Harvey (CL)	4	918	230
P. Pritchard (Emp)	5	1150	230
E. Batt (G)	5	1147	229
W. Williscroft (Elks)	6	1365	228
E. Cameron (Emp)	6	1357	226
G. A. Woodland (CL)	2	450	225
W. Hutson (G)	1	225	225
L. Raabe (Emp)	5	1127	225
George Howe (G)	5	1119	224
M. M. Lamb (CL)	6	1325	221
E. Stacey (Emp)	1	214	214
G. P. Tinker (CL)	5	1061	212
T. Kerrigan (G)	5	1050	210
J. Sutherland (G)	2	387	194
James Andrews (Elks)	4	774	194
C. L. Youngman (CL)	3	579	193
A. Beale (CL)	1	186	186

Getting a Tan Without Painful Burning

We've expected this right along now it's happened. Even the girls are being wrapped in cellophane. Sain to create a beautiful tan without painful burning. June Clyde introduced the new stune at Malibu Beach, California.

SPORT NEWS

Bobby Rowe Hopeful That Ten-Day Tie-up Will Not Handicap Buckaroos in Race For Title

"Maybe a little over-weight but all in good health and spirits and hopeful that our ten days of enforced idleness may not handicap us too much in the rest of the league race," was the comment of Bobby Rowe, manager of the Portland Buckaroos, third place team in the Northwest Hockey League, who was here with his team last evening on the way to Vancouver after having been tied up in the Fraser River Canyon on a stalled Canadian National train following last week's storm. The Buckaroos party of eleven were among one hundred and seventy-five passengers who were brought here by train from Kamloops via Jasper Park and who sailed later aboard the steamer Prince George for Vancouver where they are due to arrive Wednesday morning. The Buckaroos expect to play the Vancouver Lions at Vancouver Wednesday night, Seattle at Portland Thursday night and Seattle at Seattle Friday night.

"It was unfortunate that we should have been tied up this way just afer we were beginning to get going following our bad start at the first of the season," observed Bobby. "At that we might have enjoyed it all more, if it had not been for lack of exercise and the fact that we were missing games."

The Buckaroos have not been on the ice since their game at Edmonton a week ago Saturday night when they won six to one. For two days they were confined to their train which was virtually buried in snow at Boothroyd in Fraser Canyon and was finally dug out and taken to Boston Bar where for five days all the exercise the boys could get was running up and down the station platform, there being six feet of snow on the ground there. At Kamloops Saturday night they had five hours but the time was spent getting much-needed baths and attending a dance. The natural ice there was soft.

"We were treated royally," said Rowe, describing experiences on the stalled train. "The train was on the brink of the river and, if a slide had come down there, we would have all been in the river." Some of the passengers were nervous, Bobby admitted. About the only hardship anybody suffered, however, was having to smoke tea when tobacco ran out.

Besides Rowe, the Buckaroos party consisted of Andy Aitkenhead, goal; Gordon Fraser, Jack Arbour and Moose Munson, defencemen; Sonny Jempson, Ralph Blythe, Jimmy Evans, Peaches Lyons, Rusty Hemmerling and Louis Coupez, forwards.

The Seattle team won on the prairies last week but is returning to the coast direct now that traffic on southern lines has been resumed.

BADMINTON SCHEDULE

"A" League

January 30—Skeena vs. C. N. R.; C. N. R. vs. Skeena; No. 2 Rupert vs. No. 1 Rupert; No. 1 Rupert vs. No. 2 Rupert.

One More Game Of Billiards Is Played in Match

In the second game from last Thursday night's Prince Rupert Billiard League fixture between Canadian Legion and Grotto, G. P. Tinker of the Legion defeated Don Brown by a score of 250 to 241. The Grotto has a lead of 491 to 437 to date with the following games yet to be played: George Howe, Grotto, vs. Alex Harvey, Canadian Legion; T. Kerrigan vs. G. A. Woodland; Bert Morgan vs. C. L. Youngman; J. Sutherland vs. George Cripps.

Elks are leading 477 to 462 in the fixture of January 15 with the following games still to be played: G. P. Tinker, Canadian Legion, vs. C. P. Balagno, Elks; G. A. Woodland vs James Andrews, C. L. Youngman vs. William Stuart, George Cripps vs. J. E. Morris.

Outstanding games of M. E. Young, Empress, vs. G.A. Woodland, Canadian Legion, and Pete Pritchard vs. C. L. Youngman from fixture of January 10 remain to be played, Empress having an aggregate lead of 959 to 907.

Also still postponed is the final remaining game of the fixture of December 11 between James Andrews, Elks, and Alex Harvey, Canadian Legion, the aggregate score to date being 1250 to 974 in favor of Elks.

Tonight

Grotto and Elks are scheduled to meet tonight with matches as follows:

Don Brown, Grotto, vs. C. P. Balagno, Elks.
Earl Batt vs. W. E. Williscroft.
George Howe vs. James Andrews.
T. Kerrigan vs. William Stuart.
Bert Morgan vs. J E. Morris.
J. Sutherland vs. Harry Menzie.

Hockey Scores

International League

Syracuse 7, Detroit 6.

Retains Title

BARNEY ROSS

MIAMI, Fla., Jan. 29; (CP)—Barney Ross retained his junior welterweight championship of the world last night by decisioning Frankie Klick in ten rounds.

LINE-UPS IN BOWL TEAMS

Captains and Members of Six Teams In Ladies' League Named

Following are captains and members of the teams in the Ladies' Bowling League:

Lucky Strikes—Miss E. Gillies, captain, Miss V. Wrathall, Miss B. Inglis and Miss M. Fritz.

Boston Reds—Miss E. Hemingham, captain; Miss R. Green, Miss L. Croxford and Miss A. Hallberg.

Mussallem's—Miss F. Mussallem, captain; Miss S. Gulick, Miss T. Blain and Mrs. G. Turgeon.

Canadian National Recreation Association—Mrs. J. H. Horton, captain; Mrs. G. Stevens, Miss R. Gillies and Miss D. Ballinger.

All Stars—Mrs. Alexander, captain; Mrs. Woodside, Mrs. Hodgson and Mrs. McClington.

Rupertettes—Miss M. McLeod, captain; Miss E. Davies, Miss S. Davies and Miss A. Mussallem.

SCHEDULE OF WHIST

February 1—Canadian Legion vs. I.O.O.F., St. Andrews vs. Grotto.

February 8—Grotto vs. Sons of Norway, Canadian Legion vs. St. Andrews.

GRAND OPENING NEW BOWLING ALLEYS

Thursday, 2:30 P.M.

IN BASEMENT OF EXCHANGE BLOCK

Everyone Cordially Invited

ENDURANCE HOOP GAME

Two Overtime Periods Required For Grotto to Eke Out Verdict Over Moose Last Night

The Grotto and the Moose staged a marathon basketball battle last night with the former winning 49-46 after two overtime periods.

The first half was point-for-point until three minutes to go when the Tobacconists turned on the heat to walk off with a five-point lead, the score being 23-18.

Early in the second half the Grotto snared a couple to take a commanding lead. Then the Moose got busy and, when the gong went for full time, the score was 35 all. The boys called a truce for a minute and then the battle raged with Ratchford and his crew setting the pace. When the first overtime period ran out the Moose were still with them, however. So they had another rest and then repeated the performance in which the Moose defence crumpled and took the count.

Other Games

The Grottettes downed the High School 10-5 in the Ladies' League. The issue was never in doubt as half-time score was 6-1 in favor of the winners.

The Canadian Legion came up from behind to trounce the Warriors 28-17 in the Intermediate League. Warriors had a 13-10 lead at half time. Then the Vets turned on the heat and floated in to win by 11 points.

Scythians still held their winning streak in the Junior League. They took the Scouts for a hike 19-8.

Individual scoring was as follows:

Junior League

Scythians (19)—Dominato (6), Gillis (10), Murray (3), Montesano, Currie.

Boy Scouts (8)—Cromp (6), Yamanaka (1), Brown, Lindseth, Eby, Dybhavn, Sakamoto (1).

Intermediate League

Canadian Legion (28)—Armstrong (10), McPhee (7), Christison (4), Suehiro (2), Ritchie, Blake (5).

Warriors (17)—Nelson (1), Comadina (2), Miller, Dominato (5), Naylor (1), Fitzpatrick, Viereck (8).

Ladies' League

High School (5)—Ellison 3, Johnson, Musallem, T. Davis, Blain (2), E. Davis, McLeod (1), Turgeon.

Grottettes (10)—Smith (6), Dickens (2), Beale, McMeekin, Gulick, Croxford, Hallberg (2).

Senior League

Moose (46)—Mitchell (15), Pierce (17), Arney (1), Menzie, Nakamoto (7), Morrison, Vance, Wingham (6).

Grotto (49)—Ratchford (23), Gillis (10), Morrison (2), Murray, Gurvich (7), Morgan (7).

CRIBBAGE EVEN UP

Canadian Legion and Empress in Tie For Leadership

Prince Rupert Cribbage League results last night were as follows:

Grotto 16, Elevator 11.
I. O. O. F. 10, Sanadain Legion 17.
C. N. R. A. 10, Moose 17.
Meat Packers 11, Empress 16.

League Standing

	M.	W.	L.
Canadian Legion	3	43	38
Empress	3	43	38
Elevator	3	42	39
Moose	3	42	39
Meat Packers	3	41	40
Grotto	3	41	40
I. O. O. F.	3	39	42
C. N. R. A.	3	33	48

Basketball Standing

LEAGUE STANDING

	W.	L.	P.
Senior League			
Grotto	3	1	6
C. N. R. A.	2	1	4
Moose	0	3	0
Intermediate League			
Warriors	2	2	4
Canadian Legion	2	1	4
High School	1	2	2
Ladies' League			
Annette's	3	0	6
High School	1	2	2
Grottettes	1	3	2
Junior League			
Scythians	4	0	8
Boy Scouts	1	2	2
High School	0	3	0

BOOTS, Chemists, Nottingham, Eng.

EXTRACT OF MALT

And Its Preparations

Extract of Malt with Cod Liver Oil
Extract of Malt with Cod Liver Oil & Chemical Food
Extract of Malt with Cod Liver Oil and Hypophosphites

Price per pound jar, 90 cents

REXALL MILK OF MAGNESIA TOOTH PASTE

Regular 50c per tube

Special at 25 cents per tube

We have just bought a special deal on this tooth paste and while it lasts we offer it to you at half the regular price.

GIVE IT A TRIAL—YOU'LL LIKE IT

Ormes Ltd.
The Pioneer Druggists
The Rexall Store Phones: 81 & 82
Open Daily From 8 a.m. till 10 p.m.
Sundays and Holidays From 12 noon till 2 p.m., 7 p.m. till 9 p.m.

Bulkley Valley Bulletins

Don't use a poker in your fire any more than absolutely necessary. Shake the grates first.

Bulkley Valley Coal

Will Save You Money

If you want proof ask your dealer to send the mine representative to you.

A SATISFIED CUSTOMER

is the best advertisement any firm can have.

We do our best to supply you with the most suitable coal for your requirements.

When in doubt — play trumps.

Phone Us 651 - 652

PHILPOTT, EVITT & CO. LTD.

MACKENZIE'S FURNITURE

Blankets, from per pair $5.00
Flannel Sheets, from per pair $2.25
Mattresses, from $7.50
Door Mats, from $1.00

Phone 775 Third Ave.
Prince Rupert

COAL! COAL!

Our Famous Edson, Alberta and Bulkley Valley Coals are guaranteed to give satisfaction. Try a ton of No. 1 Bulkley Valley. We also sell Timothy Hay, Wheat, Oats and Barley.

Prince Rupert Feed Co.
58 — Phones — 558

Lessen Your Bulb Expense

Buy them in cartons of six and save. Besides, you have lamps for replacements when you need them.

INSIDE FROSTED
25 Watt, 40 Watt & 60 Watt each 25c
Per carton of six $1.40

Gordon's Hardware
Phone 311 McBride St.

If you lose anything, try a classified ad.

LOCAL NEWS NOTES

Be warm and comfortable by riding in 32 Taxi—it costs the same. tf

Fresh Flounders and Soles aboard Unome, Hunt's Float. (tf)

Reservations, 35 couples only, dinner and dance, Knox Hotel, Sat., Feb. 2nd. Tickets Hotel, Phone 71.

S.O.N. Ski Club's Dance—I.O.O.F. Hall, Jan. 31. Adm. 35c. Refreshments. Distribution of prizes for race Jan. 13. 26

F. S. Walton, C.N.R. roadmaster, returned to the city on Sunday afternoon's train from a trip along the line as far as Pacific on official duties.

Tonight's train, due from the East at 10:15, was reported this morning to be one hour and thirty minutes late which would bring it in at 11:45 p.m.

M. A. Burbank, divisional engineer for the Canadian National Railways, returned to the city on last evening's train from a trip up the line as far as Prince George on official duties.

Sam Joy sailed last evening on the Prince George for a holiday trip to California.

Al Smail left on last evening's train for a trip to Hazelton on Swift-Canadian Co. business.

You can rent a car at Walker's as low as $1.50 a day, plus 7c. a mile.

NOTICE—To save men waiting around, owing to weather conditions, etc., no more men will be hired at the elevator to work grain boats. 24

Chest Colds
Rub well over throat and chest
VICKS VAPORUB
OVER 17 MILLION JARS USED YEARLY

A. McKinnon, ferryman at Burns Lake, arrived in the city from the interior on Sunday afternoon's train and sailed last night on the Prince George for a trip to Vancouver.

Rev. Dr. George A. Wilson of Vancouver, superintendent of missions for the United Church of Canada in British Columbia, arrived in the city on the Prince George yesterday from the south, being here to attend the spring session of the Presbytery of Prince Rupert which opens here on Wednesday morning.

District Game Warden T. Van Dyk of Prince George arrived in city on last evening's special train from the interior and sailed on the steamer Prince George for a trip to Vancouver. He was among the passengers who had been held up on the railway in Fraser Canyon last week while on the way south.

The Letter Box

CRITICIZES HOSPITAL

Editor, Daily News:—

I would like to call the attention of the public to the fact of married women, whose husbands have steady work, being employed for general work at the Prince Rupert General Hospital. Although there are dozens of single girls, belonging to families who are in need, there is no chance for them. This make it very discouraging for young girls.

Thanking you for this space,

26 YEARS' RESIDENT.

TORONTO MAN GIVES AFFIDAVIT

In a sworn statement Mr. Henry Dawson, 30 Caroline Avenue, Toronto, tells how Fruit-a-tives gave him lasting relief from severe headaches. He wants others to be aided by his experience and consented to tell of it in a statement made under oath before a notary in order that everyone would be convinced of its truth. Mr. Dawson declares,—"Following two serious operations I was bothered with very severe headaches. The pain on the top of my head and in my forehead was, at times, more than I could bear. I consulted my doctor. He advised me to take Fruit-a-tives. Since I used them I have not had a minute's trouble with headaches. I cannot recommend Fruit-a-tives too highly to anyone who is troubled as I was."

Copy of Mr. Dawson's complete sworn statement will be sent on request. Write Fruit-a-tives Limited, Ottawa, Canada.

FRUIT-A-TIVES—25c and 50c EVERYWHERE

Announcements

Jiggs Supper January 31.

Cross country ski race on Mount Oldfield postponed until Feb. 3.

"Nordkapp" Whist Drive and Dance, Metropole Hall, Feb. 1st, a 8 p.m.

Normanna Male Chorus of Ketchikan, concert Moose Hall, Saturday, Feb. 9, 8 p.m.

L.O.B.A. bridge and dance, February 14.

Dance, Seal Cove Parish Hall, February 1. Balagno's Orchestra.

Presbyterian Anniversary Banquet, February 4.

Prince Rupert Badminton Club dance February 8.

Cambrai Annual Valentine Dance February 14.

Mrs. Mandy Recital February 22.

Presbyterian Church Choir Concert, April 5.

Moose Hall

Prince Rupert Lodge 1051

Loyal Order of Moose

Meets Wednesday Evening 8 o'clock

Want Ads

FOR SALE OR RENT

MODERN HOUSE, 140 Seventh Avenue East near McBride Street, vacant February 15. Phone Green 634. 35

FOR SALE

FRESH Flounders and Sole for sale on Helen II., Cow Bay. tf

FOR SALE—House and two lots, Emmanuel Street. Also furniture. Phone Black 407. (33)

LOST

LOST—Pair of used Jack and Jill school Oxford shoes. Please leave at Daily News or phone Blue 272. (tf)

PAINTERS

PAINTING and Paperhanging Moller, Phone Red 802.

TIMBER SALE X17632

Sealed tenders will be received by the Minister of Lands not later than noon on the 18th day of February, 1935, for the purchase of Licence X17632, to cut 663,000 feet of Cedar poles and piling on an area which covers portions of Lots 1455 and 1456, 11 miles by road north of Kitwanga, Cassiar Land District.

Five years will be allowed for removal of timber.

Further particulars of the Chief Forester, Victoria, B.C., or District Forester Prince Rupert, B.C.

TEMPORARY

Change of Schedule

SS. Prince George

FOR ANYOX AND STEWART

Friday, Feb. 1st. At 3 P.M.

For Vancouver & Intermediate Ports

Saturday, Feb. 2nd. 6 P.M.

Canadian National R'ys.

Hartley Bay Has Concert

Cantata and Other Numbers Presented Recently by Kitkatla Church Choir, Party Following

HARTLEY BAY, Jan. 29:—The cantata "Our Lord Emmanuel" was presented in very effective manner recently by the Hartley Bay Church choir under the direction of W. R. Robinson, choir leader. Soloists were Ed. Clifton, bass; A. Robinson jr., soprano; Mrs. L. Anderson, alto; Mrs. Sadie Brown, alto; Mrs. Etta Robinson, soprano; Mrs. L. Clifton, alto; Mrs. Violet Robinson, soprano.

In addition to the cantata, the program included the following numbers:

Quartet, "God Will Take Care of You," George Clifton, Joseph Brown, Simon Reece and Stephen Robinson.

Vocal solo, Louis Clifton.

Vocal duet, "The Heart That Was Broken For Me," Mrs. E. Robinson and Mrs. L. Anderson.

Quartet, "All Ye Nations," Mrs. Edith Robinson, Mrs. Louis Anderson, George Clifton and Joseph Brown.

Duet, "Resurrection Morn," Mrs. Mabel Ridley and Arthur Robinson.

Selection, "Sinners Jesus Will Receive," the Clifton family.

Vocal duet, "In the Garden," Miss Margaret Clifton and Mrs. Sadie Brown.

Vocal trio, "Rejoice and Sing," Mrs. H. L. Clifton, Mrs. Annie Robinson and Edmund Patelas.

Solo, "Who is the Stranger?" Stephen Robinson.

Quartet, "Let Him In," George Clifton, Joseph Brown, Simon Reece and Stephen Robinson.

Story, N. J. Shaw.

Trio, "Praise Ye the Lord," Mrs. H. L. Clifton, Mrs. Annie Robinson and E. T. Patelas.

Quartet, "Not Ashamed of Jesus," Charles Robinson, Stephen Robinson, George Clifton and John Clifton.

Chorus, "Son of My Soul," by the Choir.

Trio, "Once For All," Herbert Reece, Stephen Robinson and Joseph Brown.

Solo, "Two Roads," Weiler Robinson.

Duet, "Why Will Ye Resolve to Die" Sam Wilson and Joseph Brown.

Duet, "Calvary," Ed. Clifton and Weiler Robinson.

Solo, "Face to Face," Edward Clifton.

Following the concert, Mrs. M. Ridley gave a party at her home. H. L. Clifton sang a solo, "I Will Rise and Go to My Father."

MOTHERS:
Don't let your children suffer from WHOOPING COUGH or CROUP
give them Buckley's, with equal parts of Honey — They Love It. M-9
BUCKLEY'S MIXTURE
Acts Like a Flash—A Single Sip Proves It

HARTLEY BAY

The Women's Society entertained the people of the village with a party recently. One of the features of the program was an Indian war dance.

P. Bates jr. has been elected president of the Children's Club here for the ensuing year, his assistant being R. Reece jr.

The local missionary, R. F. Davey, who has now been here a year, was host recently to the people of the village at an enjoyable dinner. Mr. Davey gave an address in the Tsimpsean tongue.

Mrs. Robert Clifton has been elected president of the Women's Club here for the year. Other leaders of the organization are Mrs. Robert Reece, Mrs. H. Clifton and Mrs. A. Robinson.

The same local team which won the athletic cup last year has won it again this season. The cup was put up by R. F. Davey, the local missionary.

John Hudson and family of Alaska have been recent visitors with friends in Hartley Bay.

In the recent Sunday School review here three pupils answered all questions perfectly. They were F. Edgar, John Clifton and Katie Shaw.

HEALTH AND STRENGTH IN A DAILY CUP OF BOVRIL
STIMULATING AND COMFORTING

The Fish which made Prince Rupert Famous

"Rupert Brand" SMOKED BLACK COD

Prepared Daily By
Canadian Fish & Cold Storage Co., Ltd.
PRINCE RUPERT, B.C.

Gardening

When the frost was only two inches out of the ground the spring bulbs had already commenced to grow. Tulips are showing in early sports, grape hyacinths are up regularly and a number of other bulb shoots may be seen peeping through, presaging the coming of one of the beautiful spring flowers for which Prince Rupert is becoming noted.

It looks as if the roses had stood the frost well so far but the danger point seems to be in the spring when late frosts are followed by hot, sunny days.

This is a good time to attend to the lawn, filling up hollow places and rolling the turf. The young gras will begin to shoot up in a few days if the weather continues mild.

The seed catalogues have nearly all arrived and most gardeners have taken great pleasure in perusing them. At a later date I intend to mention some of the new features in them. Possibly the most prominent is the new double red nasturtium similar in form to the Golden Gleam which was originated a few years ago. Nearly every catalogue has some of them to offer but under different names.

Steamships Sailings

For Vancouver—
Tuesday—Catala ..... 1:30 p.m.
Thurs.—ss. P. George 10:30 p.m.
Friday—ss. Prin. Adelaide 10 p.m.
Ss. Cardena ..... midnight
Jan. 17 and 31—ss. P. Norah 5 p.m.

From Vancouver—
Sunday—ss. Catala ..... 4 p.m.
Wed.—ss. Pr. George ..... 10 a.m.
Friday—ss. Prin. Adelaide 4 pm.
Ss. Cardena ..... p.m.
Jan. 13 and 27—ss. P. Norah a.m.

For Anyox and Stewart—
Sunday—ss. Catala ..... 8 p.m.
Wednesday—ss. P. George 4 p.m.

From Anyox and Stewart—
Tuesday—ss. Catala ..11:30 a.m.
Thursday—ss. Pr. George 8 p.m.

For Naas River and Port Simpson—
Sunday—ss. Catala ..... 8 p.m.

From Naas River & Port Simpson—
Tuesday—ss. Catala ....11:30 a.m.

For Queen Charlotte Islands—
Jan. 4 and 18—ss. P. John 10 p.m.

From Queen Charlotte Islands—
Jan. 16—ss. Prince John ..... a.m.

For Ocean Falls—
Thurs.—ss. P. George 10:30 p.m.
Friday—ss. Prin. Adelaide 10 p.m.

From Ocean Falls—
Wed.—ss. Pr. George ..... 10 a.m.
Friday—ss. Prin. Adelaide .. 4 p.m.
Ss. Cardena ..... p.m.

For Alaska—
Jan. 13 and 27—ss. P. Norah a.m.

From Alaska—
Jan. 17 and 31—ss. P. Norah 4 p.m.

From Skeena River—
Friday—ss. Cardena ..... p.m.

HOW TO RELIEVE YOUR COLD ALMOST AT ONCE

1. Take 2 Aspirin tablets.

2. Drink full glass of water. Repeat treatment in 2 hours.

3. If throat is sore, crush and stir 3 Aspirin tablets in a third of a glass of water and gargle. This eases the soreness in your throat almost instantly.

Follow Simple Directions Here For Quick Relief

When you have a cold, remember the simple treatment pictured here . . . prescribed by doctors as the *quick, safe way.*

Results are amazing. Ache and distress go immediately. Because of *Aspirin's* quick-disintegrating property, *Aspirin* "takes hold"—*almost instantly.* Your cold is relieved "quick as you caught it!"

All you do is take *Aspirin* and drink plenty of *water.* Do this every 2 to 4 hours the first day—less often afterward . . . if throat is sore, the *Aspirin* gargle will ease it in as little as 2 minutes.

Ask your doctor about this. And be sure you get ASPIRIN when you buy. It is made in Canada and all druggists have it. Look for the name Bayer in the form of a cross on every *Aspirin* tablet. Aspirin is the trade mark of the Bayer Company, Limited.

DOES NOT HARM THE HEART

Because it doesn't pay to advertise poor products, It does pay to buy those advertised.

SALE of Water DAMAGED STOCK

The unfortunate accident of the week-end, in which our stock to the extent of $5,000 was damaged by water, caused by the bursting of a fire hydrant in the store, necessitates disposal of the following lines:

HOSIERY, UNDERWEAR, KNITTING WOOLS, WOOL BLANKETS, CORSETS AND BRASSIERES, SWEATERS, BED THROWS, TOWELS, DOWN COMFORTERS, FLANNELETTE BLANKETS, FEATHER PILLOWS, CRETONNES, ETC.

On Sale, starting Wednesday

FRASER & PAYNE'S

Rodeo at Hoot Gibson Ranch

The bull did the throwing in the event at the Hoot Gibson ranch rodeo, Saugus, Calif. Expert cowboys and cowgirls from all parts of the country competed before an audience made up largely of movie stars.

CAPITOL

LAST SHOWINGS

"The Case of the Howling Dog"

A Howling Mystery Success ... And It Is

— with —

WARREN WILLIAM
MARY ASTOR
ALLEN JENKINS

(At 7:13 & 9:38)

— PLUS —

"Big Hearted Herbert"

A Howling Comedy Success ... And It Is

— with —

GUY KIBBEE
ALINE MACMAHON

(At 8:26 Shows Once Only)

PARAMOUNT NEWS

(At 7:00 & 9:25)

WHIFFLETS
From the Waterfront

For the first time in many, many years, there will be no Wednesday Canadian National steamer arriving in Prince Rupert tomorrow from the south. The Wednesday boat is an established institution here and it will be missed on this occasion. The last time that a boat failed to arrive here on Wednesday was some fifteen years ago when the steamer Prince Rupert sank at Swanson Bay while bound here from Vancouver. Waterfront folk find it difficult to remember when last no steamer was scheduled to arrive here on Wednesday. The Prince George, having been thrown off schedule this week owing to having to make a special trip from Vancouver yesterday, expects to be back on her regular time-table again next week.

If there are any who may still labor under the delusion that winter weather conditions in Vancouver are any more favorable than in Prince Rupert for painting or outside overhaul work on marine craft they might as well forget it. Such is the admonition of Capt. George Fritz who returned to Prince Rupert last night with his halibut boat Margaret I after having spent a couple of months in Vancouver. Capt. Fritz took the Margaret I to Vancouver to have certain work done that could not be handled at Prince Rupert. Weather at the southern port, however, was so deplorable that he admits on returning that he would have been better off if he had never gone. "Prince Rupert has no cause to have any feelings of inferiority complex in comparing its weather with Vancouver," the captain said. During the entire two months he was down the coast, there were not six whole dry days and, as far as snow is concerned, Prince Rupert was not in it with Vancouver. And there was cold weather in the south, too. He made one trip over to Seattle and had the Margaret I frozen in in Lake Union there. While in Seattle, Capt. Fritz took up matters of halibut regulations with International Fisheries Commission on headquarters on behalf of the Canadian Halibut Vessel Owners' Association. Capt. Fritz, who had two men with him, left Vancouver at 10 o'clock Saturday morning and made a good, speedy run up the coast.

Union steamer Catala, Capt. James Findlay, returned to port at 9:45 this morning from Anyox, Stewart and other northern points and sailed at 1:30 this afternoon for Vancouver and waypoints. Capt. A. E. Dickson, regular master of the Catala, who has been ashore in Vancouver for three months, is reported to be steadily recovering from a recent illness and before long, it is expected, will be resuming his command.

With four cars of frozen fish and five cars of mild-cured tierced fish for trans-shipment east over the Canadian National Railways from here, Northland Transportation Co.'s motorship Norco, Capt. Ekholm, arrived in port at 9:45 this morning from Ketchikan and, after discharging, will sail for Seattle. The Norco has twelve passengers on board, all of whom are going through to Seattle.

Mail Schedule

For the East
Mondays, Wednesdays and Fridays ..... 4:30 p.m

From the East—
Tuesdays, Thursdays and Saturdays ..... 10:15 p.m.

For Vancouver—
Mondays (train) ..... 4:30 p.m.
Tuesday ..... 12:30 p.m.
Wednesdays (train) ..... 4:30 p.m.
Thursdays ..... 9:30 p.m
Friday ..... 11 p.m.
Jan. 3, 17, 31 ..... 4 p.m.

From Vancouver—
Sunday ..... 4 p.m.
Tuesday (train) ..... 10:15 p.m.
Wednesday ..... 10 a.m.
Thursday (train) ..... 10:15 p.m.
Friday ..... 4 p.m
Saturday (train) ..... 10:15 p.m.
Jan. 13 and 27 ..... a.m.

For Anyox and Stewart—
Sunday ..... 7 p.m.
Wednesday ..... 3 p.m.

From Anyox and Stewart—
Tuesday ..... 11:30 a.m
Thursday ..... 8 p.m.

For Naas River and Port Simpson—
Sunday ..... 7 p.m

From Naas River and Port Simpson
Tuesday, ... 11:30 a.m

For Queen Charlotte Islands—
Jan. 4 and 18 ..... 9 p.m

From Queen Charlotte Islands—
Jan. 16 ..... a.m.

For Alaska—
Jan. 13 and 27 ..... a.m.

From Alaska—
Jan. 3, 17 and 31 ..... p.m.

Archie Watt, divisional master mechanic for the Canadian National Railways, is paying a brief visit to the city, having arrived from Prince George on last evening's special train.

PROCEEDS FROM PLAY $92.00

Net proceeds from the play "Voice of the Swamp," staged last month at St. Andrew's Cathedral Hall by the Prince Rupert Players' Guild and Toc H, amounted to $92.00, which amount was used for the purchase and delivery of coal to various needy families under supervision of a committee consisting of Canon W. F. Rushbrook, Adjutant Eva Laycock, Thomas Andrew and Jack Kurulok.

WE PAY
Return fare on Pelts
If Not Accepted
Send in your raw furs to
Goldbloom
and get best prices. He always treats his customers right.
The Old Reliable
Still in business when others are out. If in town see him at his emporium in the
Federal Block

NEW ROYAL HOTEL
J. Zarelli, Proprietor
"A HOME AWAY HOME HOME"
Rates $1.00 up
50 Rooms Hot & Cold Water
Prince Rupert, B.C.
Phone 281 P.O. Box 196

CHECK YOUR TUNING DIAL
Stations heard on tonight's reception, not on correct dial setting, will indicate that your radio needs adjusting.
Phone Blue 320
for particulars.
SUPERIOR RADIO-ELECTRIC

FRESH MILK AND CREAM DAILY
VALENTIN DAIRY
Phone 657

Advertise in the Daily News

QUALITY & PRICES
Including Service With a Smile

HEDLUND'S MEAT BALLS 2 tins	49c
HERRINGS—In tomato sauce, 2 tins	25c
HAPPYVALE PICKLES—Sweet an dsour, per bot.	31c
SOCKEYE SALMON—½'s 2 tins	27c
AYLMER PORK & BEANS Talls, 2 tins	17c
FRY'S COCOA—Bulk 2 lbs.	29c
FRY'S CHOCOCREAM—Milk & sugar added, per lb.	39c
MIXED BISCUITS—per lb.	27c
PRINCESS SOAP FLAKES 2 pkgs.	34c
PALMOLIVE SOAP—4 for	18c
ECONOMY BRAND TEA—per lb.	39c

Orders $1.00 or Over Delivered Free!
MUSSALLEM'S ECONOMY STORE
"Where Dollars Have More Cents"
P. O. Box 575 Phone 18

Help Kidneys
If Kidney Trouble or Bladder Weakness makes you suffer from Getting Up Nights, Nervousness, Dizziness, Rheumatism, Stiffness, Burning, Smarting, Itching or Acidity try the Doctor's prescription Cystex (Sistex). Must end your troubles in 8 days or money back. Only 75c at druggists.

NEW ALLEYS FOR BOWLING

Local Men Put in Brand New Outfit For Recreational Sport Which Opens Thursday

The new bowling alleys being built in the basement of the Exchange building are almost completed and it is planned to hold the grand opening Thursday afternoon.

The new venture is owned by W. Schreiber, J. Ciccone and Eddie Smith, the latter being manager. It is planned to provide an interesting and healthy sport for the people of the city at a central point and great things are expected.

The courts are the standard length and are built of hard maple at the ends with Georgia pine in the centre, this work having been done by Mitchell & Currie.

The proprietors announce that they will have everything spic and span by Thursday. They have both the ten-pin and five-pin game and special arrangements will be made for ladies to have the use of the alleys.

LIMERICK CONTEST

First Prize, Subscription to Daily News, 1 Year

Second Prize, Subscription to Daily News, 6 Months

Limerick must be original and must be signed by the author. Names of writers will not be published unless verse wins a prize. Many of verses submitted will be published, if thought of sufficient interest.

Nursery Pilots on Speedway

The pushmobile champions ha their day at the Indianapolis speedway during last summer as a preli minary to the annual race. The nursery pilots are shown in ti ny replicas of the real McKay. No 500-mile grind for them, however.

Corner Third Ave. & First St.
Phone Green 421
D. ELIO
Furniture Dealer
"Buys Everything"
"Sells Everything"
Exchanging and Auctioneer
Still Buying Gold

USED FURNITURE
RANGES, HEATERS, ETC.
New Congoleum Rugs; Linoleum Rugs. We sell Linoleum by yard.

Mentholatum
The Healing Cream for
COLDS, CHILLS, SPRAINS and BRUISES
MADE IN CANADA

A Daily News Want-Ad. will get what you want.