PROVINCIAL LIBRARY
VICTORIA, B.C.

**Today's Weather**

Prince Rupert — Part cloudy, calm; barometer, 30.08; temperature, 50; sea smooth.

# The Daily News

NORTHERN AND CENTRAL BRITISH COLUMBIA'S NEWSPAPER

**Tomorrow's Tides**

| | | |
|---|---|---|
| High | 1:34 a.m. | 20.6 ft. |
| | 14:15 p.m. | 19.6 ft. |
| Low | 8:01 a.m | 2.3 ft. |
| | 20:18 p.m. | 6.1 ft. |

Vol. XXIV., No. 174 PRINCE RUPERT, B.C., TUESDAY, JULY 30, 1935 PRICE: 5 CENTS

# FIVE FOOT WAVES SWEEP INTO TOWN

PROVINCIAL LIBRARY
110
MAR 30

## Streets of Slave Lake Cannot be Navigated as Fierce Storm is Raging

**Inhabitants Flee to Hills—Heavy Damage Done to Railway Tracks—Hotel Flooded and Dining Room Opened in Tent on Roof—No Casualties**

EDMONTON, July 30: (CP)—Five-foot waves swept through the streets of the town of Slave Lake last night, stopping even rowboat and canoe traffic through the usually dry northern prairie town. Lashed by high winds, the ninety-mile expanse of surface on Lesser Slave Lake piled waves high into the town, forcing inhabitants to again flee to the hills where they spent the night in tents. Heavy damage was done to the tracks of the Northern Alberta Railways along the shore of the lake. So far no casualties are reported.

The building used as a post office was torn away but the postmaster saved himself and the mails by crawling through an upper window.

The ground floor of one hotel was flooded under several feet of water but the guests remained in upper storeys while a tent on the roof served as a dining room.

## GLORY FOR MUSSOLINI

**Il Duce Would Sacrifice League Without Hesitation Before Giving up Italy's Prestige**

ROME, July 30:—Italy would show little hesitation in sacrificing the League of Nations to the cause of Fascist glory, informed sources said Sunday. If compelled to choose between preserving its own prestige and the league's, the sources said Italy would take the former. Although Mussolini specifically told an American interviewer recently that he wished to maintain his league standing, it was conceded in unofficial sources that Italy would withdraw from the league rather than lose prestige.

## DELEGATES TO GENEVA

**Italy and England Send Envoys To League of Nations Council Session**

ROME, July 30:—Instructed to limit the discussion to ways and means of forwarding the work of an Italo-Ethiopian conciliation commission, Italian military delegates left yesterday for Geneva to attend the session of the League of Nations council called for tomorrow. England's representatives also left London yesterday for Geneva.

## Soldiers Search For Victims Of Italian Blast

ROME, Italy, July 30:—Police and Blackshirts search the ruins of the munitions factory at the village of Varese in Northern Italy. An explosion took place which killed at least 32 of whom 25 were girls. Soldiers were imperilled by a second explosion in the ruins, an aftermath of the first one, which rocked the hillside on which the factory is located.

**HANBURY DROPS OUT; MAY NOMINATE McGEER**

VANCOUVER, July 30: (CP)—Wilfrid Hanbury, Liberal member for Vancouver-Burrard, announced yesterday that he would not be a candidate for re-election at the forthcoming federal contest. It is considered likely that Mayor G. G. McGeer will get the nomination.

## TRYING TO SAVE ARK

**Jewish Interests Anxious to Safeguard Ancient Biblical Relic In Event of War**

PARIS, July 30:—Jewish interests sought today to save the Biblical Ark of the Covenant, reputed to be in Ethiopia, from violation in event of a war between Italy and Ethiopia. The Ark, ancient symbol of Jehovah's pact with the Jews, is supposed to rest at Aksum, an ancient city founded thousands of years ago. Legend says it was brought there by the son of King Solomon and the Queen of a semetic syndicate has approached French underwriters about the possibility of insuring the Ark against war damage. It was believed the Ethiopians, with their semetic traditions and ancestry, might bring forth the Ark during war, faithful to the ancient tradition of the Jews.

## Halibut Arrivals

**American**

Eastern, 10,000, 6.5c and 5.5c, Cold Storage.

Remus, 11,000, 6.7c and 5.5c, Pacific.

Frisco, 14,000, 6.5c and 5.5c, Royal.

**Canadian**

R. W., 12,500, 5.5c and 5c, Cold Storage.

Teeny Milly, 13,000, 5.3c and 5c, Booth.

## America's Oldest Ex-Slave Passes

**Uncle Lewis Dies in Mobile, Ala., On Saturday at Age of 105 Years**

MOBILE, Ala., July 30:—America's oldest ex-slave, who is known as Uncle Lewis died here Saturday at 105 years of age. The aged negro was the son of an African chieftain and only survivor of the last slave cargo brought to Mobile in 1859. He died in his ramshackle hut on the outskirts of Mobile.

# NO BRITISH ELECTION TILL NEXT SPRING

**Ottawa Valley Swept By Terrific Storms**

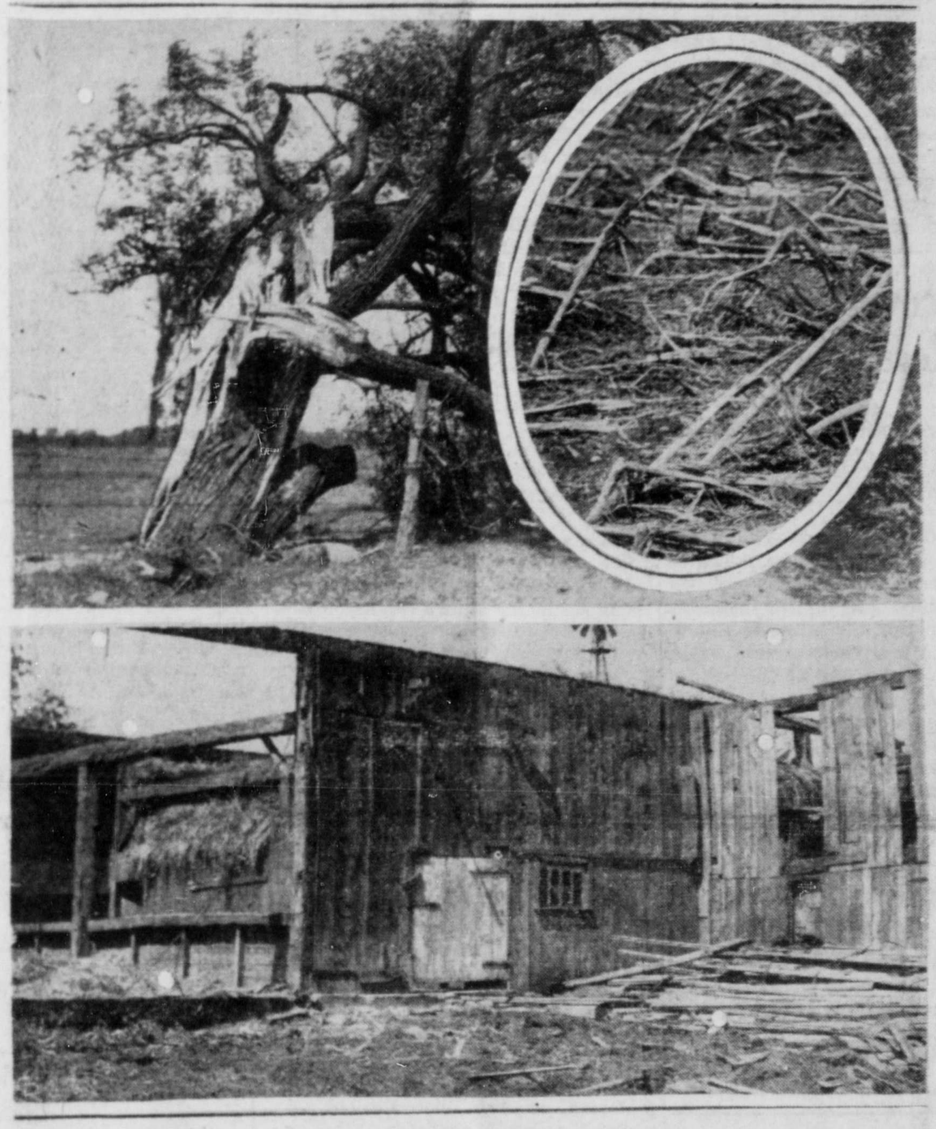

Representations to the provincial government are being made by farmers in Carleton, Russell and other counties in the Ottawa valley after terrific storm levelled crops, destroyed barns, killed one man and injured scores. Hundreds of thousands dollars damage was done by hail, lightning and gales. Layout shows. Top, damage to trees; Oval, corn field ruined; Below practically every barn in the storm area was de-roofed by the violent winds.

## House of Commons to Adjourn This Friday, Reassembling in Fall

**October 28 Set as Date For Resuming Session, Thus Ruling Out Possibility of Polling Contest Being Held This Year as Many Expected**

LONDON, July 30: (CP)—It was announced today that the House of Commons would adjourn on Friday of this week to reassemble on October 28. The announcement indicates that no plans are being made by the National government for a general election before next spring. It had been thought for some time that an election might have been possible this fall but this no wappears to be definitely ruled out.

## BIG TOW HANDLED

**Four Davis Rafts Containing 6,500,000 Feet of Logs Being Handled at One Time**

What is believed to be the largest single tow of logs ever handled on the Pacific Coast is now on its way from the J. R. Morgan Logging Co.'s camp at Sedgewick Bay, Queen Charlotte Islands, to Powell River and Vancouver behind the tug J. R. Morgan, formerly the well known coastal steamer Prince Albert. The vessel was in port last night for fuel, having left the tow at Captain's Cove while she ran in here. Mr. and Mrs. J. R. Morgan reached the city on the J. R. Morgan and will be here until Saturday night when they will return to the Islands on the Prince Charles.

The big tow consists of no less than 6,500,000 feet of logs, mostly spruce, in four Davis rafts. It was brought across Hecate Straits from the Islands in two portions of two rafts each. From Captain's Cove it is being taken south in the one tow. It is expected about two miles per hour time will be made and it will take about two weeks to arrive in Vancouver if all goes well.

"It may take a while to get there but you have something when you get it loaded," Mr. Morgan commented this morning.

Capt. Salveson is in command of the J. R. Morgan.

The camp at Sedgwick Bay employs 175 men and is one of the busiest places in the north.

## UNCLE SAM DENOUNCED

**Attack on Liner Bremen Resented By German Press—Mayor LeGuardia Criticized**

BERLIN, July 30.—The German press broke out almost unanimously in the denunciation of the United States because of the attacks by a New York mob Friday night on the liner Bremen, in which the flag was torn down. One newspaper called for an official apology from the United States while the "Der Angriff," official organ of the Nazi party, said such an incident would be impossible in Germany. It criticized Mayor LaGuardia for his refusal to grant a licence to a German masseure on the grounds that Americans were discriminated against in Germany.

## TRIPLE A IS UPHELD

**Decision Of Memphis Judge Will Be Apealed To Supreme Court Of United States**

MEMPHIS, Tenn., July 30:—Federal Judge John D. Martin, in an oral opinion upheld the constitutionality of the Agricultural Adjustment Act in dismissing a suit to recover $6,834 paid by a Memphis packer in processing taxes. The case will be appealed to the Supreme Court.

## Cannot Form New Cabinet

**Premier Designate Aalberse Gives Up Task in Holland and Former Premier Colijn Recalled**

THE HAGUE, July 30:—Premier Designate D. P. Aalbersee has found the Netherlands political and financial circles too much for him and handed the premiership back to Queen Wilhelmina. It was confidentially expected former Premier Hendryk Colijn would resume the office this week reconstruct his own ministry and renew his fight to save the guilder from devaluation.

**DEATH FOR RIOT MURDERS**

MULTAN, India, July 30: (CP)—Two men were sentenced to death and two others to seven years imprisonment in murder cases arising out of riots in April last.

## Resignation Of Cabinet In Bolivia

LA PAZ, Bolivia, July 30:—The Bolivian cabinet has handed its resignation to President Ejada Sorzano.

## Ship in Distress Off Phillipines

**Ss. Venus is Being Taken in Tow By Kolambugan After Sending Out "S.O.S." Calls**

SAN FRANCISCO, July 30:—It was announced on Sunday that the steamship Venus was reported in distress with the loss of a propeller blade near the Phillipine Islands and that the ss. Kolambugam arrived to take the vessel in tow.

## Today's Weather

Triple Island—Thick fog, slight northerly wind; sea smooth.

Terrace—Part cloudy, calm, 54.

Anyox—Clear, calm, 58.

Stewart—Clear, calm, 57.

Hazelton—Clear, calm, 55.

Smithers—Part cloudy, calm.

Burns Lake—Clear, calm, 55.

## IS KILLED BY SHARKS

**Father Perishes in Waters Off Catalina Island But Son Recovering**

AVALON, Calif., July 30:—Bitten by sharks after an all night battle against death in the waters off Catalina Island, Buckey Wilkes, 24, was recovering today after his father had died from the same experience. Physicians said that his father was unable to withstand the cold water and the attack of the sharks. The son by heroic effort managed to cling to the side of the upturned boat and hold to the body of his father. The father and son were thrown into the water Friday night as they started on a trip from San Pedro harbor to Catalina Island. Rescue of the youth and recovery of the father's body came when fishermen aboard the purse seiner sighted the overturned motorboat Saturday morning. Both men were marked by the bites of sharks which attacked them as they clung to the boat and tried desperately to fight them off. It was the first case of such an attack by sharks in the water of Catalina.

Dr. C. H. Hankinson returned to the city on yesterday afternoon's train from Lake Kathlyn where he spent the week-end with Mrs. Hankinson and family who are encamped there for the summer.

## Elevator Lease Expiring But No Word Received

The present lease of the Alberta Wheat Pool on the local elevator expires tomorrow with the ending of the month of July but no instructions have been received at the local office as to the future. No move is being made to leave the house but it is a case of carry on as usual.

## Ringleaders In Rioting on Ship Are Being Held

NEW YORK, July 30:—Four alleged ringleaders of the anti-Nazi rioting aboard the liner Bremen Friday night were held on $2,500 bail each on felonious assault charges. At the court a squad of 20 policemen paced the station to prevent any demonstration. Police outnumbered the spectators

## Tanker Aground Off California

SAN PEDRO, July 30:—The oil tanker Nelson went aground in a fog at Point Firmin. It was feared the Nelson's bottom had been punctured.

## TO AID OF ETHIOPIANS

**Girl to Accompany Party Of American Fliers in Abyssinian Campaign**

NICE, France, July 30:—Miriam Holt, a niece of the famous American explorer, Arthur Torrence, will accompany him as a nurse in the squadron of twelve American and foreign aviators who are joining the forces of the Abyssinian Army it was announced this morning. Hal Duberrier of Chicago a veteran airman, will lead the flight and the Abyssinian government has already supplied the twelve fliers with new planes and fighting equipment.

FIT-STYLE and VALUE

WONDERFUL WEARING QUALITIES
in the season's smartest styles.

Jack and Jill
HEALTH SHOES
See our complete showing of these popular shoes

The Family Shoe Store
Third Avenue Phone 357

THE DAILY NEWS.
PRINCE RUPERT - BRITISH COLUMBIA

Published Every Afternoon, Except Sunday, by Prince Rupert Daily News, Limited, Third Avenue

H. F. PULLEN - - - Managing-Editor

SUBSCRIPTION RATES

| | |
|---|---|
| City delivery, by mail or carrier, yearly period, paid in advance | $5.0 |
| For lesser periods, paid in advance, per week | |
| By mail to all parts of British Columbia, the British Empire and United States, paid in advance, per year | 3.0 |
| By mail to all other countries, per year | 9.0 |

Advertising and Circulation Telephone 98
News Department Telephone 86
Member of Audit Bureau of Circulations

DAILY EDITION Tuesday, July 30, 1935

## WHO DO YOU WANT?

The Conservative party of the Yukon is to decide whether it wants a man or a woman to contest the constituency against the Liberals in the forthcoming election Mrs. Black was nominated when it was thought that her husband's health would not allow of his being a candidate at this election. Owing to the delay in the holding of the contest and the quick recovery of the former Speaker of the Ottawa House, the redoubtable captain is now ready for the fray if it is felt that his good lady is not the right person.

It is an unusual situation. Either would make a good candidate, for Mrs. Black is just as able as her husband She is well known and popular and it is doubtful if the Yukoners will want to change their minds. We do not know anything about the chances of election of either party but we do know that both Captain and Mrs. Black have strong personal supporters.

## PULL UP YOUR SOCKS

Herbert Anscomb, member for Victoria in the Legislature, urges people to pull up their socks and begin to do things for themselves instead of looking to the government all the time. That is pretty good advice. During the depression days we have been inclined to lie back and wait for help to come. Now that conditions are becoming more normal we must depend upon ourselves more and look to the government less. We rather like Mr. Anscomb's breezy way of putting it.

# CONQUEST COMPLETE

**Great Britain Whitewashes United States in Davis Cup Final, Winning All Five Games**

WIMBLEDON, Eng., July 30: (CP)—Great Britain's tennis aces completed the rout of United States today by winning both remaining singles matches to take all five games of the final series.

Fred Perry defeated Wilmer Allison 4-6, 6-4, 7-5, 6-3 after Bunny Austin had conquered Don Budge 6-2, 6-4, 6-8, 7-5.

It was the first complete sweep for Britain since 1906 when this country whitewashed the United States.

### TEN YEARS FOR MURDER

PIETERSBURG, South Africa, July 27: (CP)—Deserted by her husband and unable to get possession of her child a young mother killed the six-months-old daughter with an axe and was sent to prison for 10 years.

# WINNER OF GOLD CUP

**George Reis Victor in Motorboat Racing Classic at Bolton Landing, N.Y.**

BOLTON LANDING, N.Y., July 30:—George Reis, Lake George, N.Y., and Pasadena, Cal., sportsman swept all three of the thirty-mile heats in the forty-second running of the annual classic and for the third consecutive time won the Gold Cup motorboat championship. He averaged 55.06 miles per hour for the ninety miles in beating Victor W. Kleinrath of South Bend, Ind., who came second in his Hotsy Totsy.

### SKELETON AS WARNING

WORCESTER, South Africa, July 27: (CP)—Suggestion that a human skeleton be hung at a prominent corner in the town as a warning to reckless drivers was made at the town council meeting. No action was taken.

# SPORT NEWS

# BIG FIGHT ABANDONED

**Twentieth Century Club Unable To Make Terms With Schmeling For Bout With Louis**

NEW YORK, July 30:—The Twentieth Century Club announces abandonment of efforts to match Max Schmeling with the sensational negro heavyweight, Joe Louis. Schmeling wanted more of a guarantee than the probable gross receipts and the German heavyweight indicated that he had no intention of coming to America this fall to fight either Max Baer or the negro. Schmeling had demanded a guarantee of one hundred and fifty thousand dollars free of taxes to be posted in advance in an Amsterdam Bank, a privilege of thirty-five percent of the receipts and five thousand dollars for training expenses.

# Discovery Lowers Record of Omaha

**New Mark For Mile and a Quarter At Turf Classic in Chicago On Saturday**

CHICAGO, July 30:—Before a crowd of 22,000 at the Arlington Park on Saturday Discovery, the undisputed king of the handicap division, won the Arlington Handicap and lowered the record set by Omaha a week ago by one-fifth of a second. Discovery covered the mile and a quarter in 2:01 1-5 and Standpat, owned by Edward F. Seagrams came second and Riskulus third.

Football

THURSDAY, AUGUST 1

Regiment vs. Can. Legion

# SOFTBALL IS CLOSE

**C. N. R. A. Defeats Grotto Two to One in Fourteen Innings**

In the most interesting game of softball in many months, it took the Canadian National Recreational Association 14 hard fought innings to break through the solid Grotto defence and finally win by a score of 2-1 last night.

The game was airtight for the first four innings but, in the first of the fifth, Simonson scored on Lindsay's overthrow to first base. The boys then settled down again and it looked as though the Grotto was going to have a 1-0 win. In the last half of the ninth however, Lindsay scored for the C. N. R. A. and tied the score 1-1 after two men had been put out.

The Railroaders made another bid for the game in the last half of the eleventh by loading the bases with only one man down but the Cigar Store men came through and retired the team without a score.

The game then settled down again until the last half of the fourteenth inning when the C. N. R. A. managed to score the winning run.

Lindsay, playing shortstop, was good for the C. N. R. A. while Murray, in left field for the Grotto, pulled off some spectacular catches.

The next game will be on Wednesday night between the C. N. R. A. and Junior Elks and, should the C. N. R. A. get another win, the league will be in a three-way tie.

League standing to date:

| | W. | L. | Pct. |
|---|---|---|---|
| Junior Elks | 2 | 1 | .667 |
| Grotto | 2 | 2 | .500 |
| C. N. R. A. | 1 | 2 | .333 |

# SPORT CHAT

Senior League baseball in Prince Rupert has been suspended for ten days owing to the players being engaged in special practice for the Northern British Columbia championship series at Smithers which opens this Saturday with Prince Rupert, Prince George, Smithers and Hazelton teams participating. The local team will leave for the interior on Friday evening's train and will return the following Tuesday night. League baseball will be resumed here a week from Friday evening with Sons of Canada and Elks meeting.

Memories of the rowing great of yesteryear flooded back on the old-timers as they watched the skimming shells race over Halifax harbor's North West Arm at the city's recent international Rodeo Week regatta. For Halifax, as a waterwise old city of ships and the men who handle them, is perhaps the cradle of shell racing in Canada. And in her decades of nursing the sculling sport she has given the world some of its finest oarsmen of a century. There was bewhiskered George Brown—the Halifax master, they called this brawny Bluenose—just about the best of his time he was: and there were the four called the Halifax fishermen, also bewhiskered, as befitted shellmen of the seventies. There were more, too, of their likes but there was enough prowess found up in the sturdy frames of this quintet to last the raconteurs on to now, and perhaps another 85 years.

George Brown was the great Canadian singles sculler of his time. A broad-shouldered son of the sea, he handled a boat as a seaman should; as though it were a part of him. Long gentle apparently effortless strokes drove his cockleshell over the water at a deceptively fast speed. The best of them soon began finding this out. He outrowed the pick of Maritime Canada with ease, and then he turned to the United States. In succession he defeated Fulton and Bingler, two top-notchers, without trouble. He tried next to get at Harry Coulter, the recognized champion in 1874, but Coulter wouldn't accept a challenge.

Brown's backers then posted $1,000 for a race with Billy Scharff of Pittsburgh, and the match was made. The old New York Clipper, describing Scharff as "generally recognized the foremost sculler in the Union", held their match was for the North American championship in view of Coulter's failure to race the Nova Scotia meteor. At Springfield, Mass., on July 8 of 1874, the Bluenose racer defeated Scharff by two lengths after easing off at the finish. And not long after, at Pittsburgh, he turned back the crack Evan Morris even more handily.

The "immense" sum—for the time—of $200,000 was reported by a breathless newspaperman to have changed hands over the Scharff race. But it was typical of the backing Brown got in the Maritimes for all his races and the adulation that was his. Once his trainer, Dan Kennedy, got down on his knees and kissed Brown's hands in full view of the crowd after he had won a race at St. John, N.B.

Like Brown, the Halifax fishermen took backwater from few. Their greatest achievement came at Philadelphia in 1876, and it proved to be their most heartbreaking one. They were representing Canada at the Quaker City's centennial regatta in an international competition between the Dominion, the United States and England. Walking into the finals against England, they raced home first against the Britons. But in their moment of victory came the referee's ruling that they had fouled the English craft. There were protests; but the decision was inexorable, and the second place money was awarded to the Haligonians.

They vowed never to touch a cent of the $1,000. To this day it has lain untouched in a Philadelphia bank. But perhaps soon it will go to the heirs of Caleb and Jack Nickerson and Warren and Obed Smith. For they have been vindicated after death. Fred Plaisted of the United Statts crew, 85 years old now, is the only one left living of the championship dozen of 59 years ago. And he has just recently come forward with the avowal that the Haligonians did no fouling in the race, that they were fouled instead by the Englishmen. The thought may carry scant consolation for Nova Scotians after all these years, but that $1,000 must bt worth more than the first prize after gathering interest for six decades.

# BOWL LEAD CUT DOWN

**Margin of Tinker Rink is Reduced To One Game**

The leadership of Percy Tinker's rink in the City Lawn Bowling League has been reduced to a single point with rinks of Louis Arroll, Jack Watson and Dave MacPhee in runner-up position.

In regular fixtures last night, the Watson and Arroll rinks won over Dave Borland and Jack Frew rinks by respective scores of 25 to 17 and 24 to 15.

In a postponed game at the week-end MacPhee's rink beat Arroll's 21 to 10.

The standing of rinks to date is as follows:

| | W. | L. | P. |
|---|---|---|---|
| Tinker | 6 | 1 | 6 |
| Arroll | 5 | 2 | 5 |
| Watson | 5 | 2 | 5 |
| MacPhee | 5 | 3 | 5 |
| Woodland | 4 | 2 | 4 |
| Hill | 3 | 4 | 3 |
| Preece | 3 | 4 | 3 |
| Borland | 2 | 4 | 2 |
| Macdonald | 2 | 5 | 2 |
| Frew | 2 | 7 | 2 |
| Little | 1 | 4 | 1 |

# FOOTBALL WAS DRAW

**Canadian Legion and Regiment Representatives Played to Two-All Score**

With both teams using unregistered players but agreeing to count the match as a league fixture, Canadian Legion and Regiment played to a two-all draw in the Mobley Cup football series last night. Andy Horne was referee and there was a full team of eleven players for each side The crowd on hand consisted of enough persons to fill the teams.

The league standing to date:

| | W. | D. | L. | F. | A. | P. |
|---|---|---|---|---|---|---|
| Legion | 1 | 3 | 0 | 12 | 9 | 5 |
| Regiment | 0 | 3 | 1 | 9 | 12 | 3 |
| Liberals | 0 | 0 | 0 | 0 | 0 | 0 |

# Midget Wolgast Beats Casanova

**Rugged Little Philadelphian Wins Ten-Round Decision Over Mexican in Hollywood**

HOLLYWOOD, July 30:—Midget Wolgast, rugged little Philadelphia featherweight and foremost flyweight title holder, outboxed Baby Face Casanova of Mexico to win a ten-round decision at the Legion Stadium here. The Philadelphian Italian built up an early lead and coasted through the closing rounds.

## *Baseball Standings*

**American League**

| | W. | L. | Pct. |
|---|---|---|---|
| Detroit | 57 | 36 | .613 |
| New York | 52 | 36 | .591 |
| Chicago | 49 | 37 | .570 |
| Boston | 47 | 44 | .517 |
| Cleveland | 45 | 43 | .511 |
| Philadelphia | 38 | 47 | .447 |
| Washington | 39 | 53 | .424 |
| St. Louis | 29 | 60 | .326 |

**National League**

| | W. | L. | Pct. |
|---|---|---|---|
| New York | 59 | 31 | .656 |
| Chicago | 60 | 35 | .632 |
| St. Louis | 55 | 37 | .598 |
| Pittsburg | 53 | 42 | .558 |
| Brooklyn | 40 | 51 | .437 |
| Cincinnati | 40 | 53 | .430 |
| Philadelphia | 38 | 52 | .422 |
| Boston | 24 | 68 | .261 |

# TOURNEY IS UNDER WAY

**C. N. R. A. Tennis Players Now In Annual Competition**

Play-offs in Caradian National Receration Association's Tennis Club annual tournament got under way Saturday afternoon On account of the weather no games were played on Sunday but play resumed Monday. Following are results of games played:

**Men's Singles**

Blake beat Teng 6-4, 6-3.
Morrison beat Davis 4-6, 6-2, 6-4.
McIntosh beat Jurmain 6-3, 7-5.
Horton beat Johnson 6-0, 6-2.

**Men's Doubles**

Horton and McIntosh beat Johnson and Blake 8-6, 6-3.
Morrison and Gardner beat Jurmain and Davis 11-9, 6-2.

**Ladies' Singles**

Mrs. Taper beat Mrs. Rogers 6-1, 6-1.

**Mixed Doubles**

Horton and Mrs. Horton beat Johnson and Miss Vance 6-2, 6-4.
Morrison and Mrs. Gardner beat Teng and Mrs. Teng 6-0, 6-2.

**Today's Schedule**

10 a.m.—Mrs. Gardner and Mrs. Miller vs. Mrs. Rogers and Mrs. Taper.
2 p.m.—Mrs. Horton vs. Mrs. West.
6 p.m.—J. Horton vs. W. P. McIntosh.
7 p.m.—Mrs. Gardner vs. E. Rivett.
7 p.m.—R. Morrison vs. R. Summers.

If weather is at all favorable it is expected to finish the tournament by the end of the week.

Tournament committee consists of S. Jurmain, chairman, J. A. Teng, E. Johnson, J. Horton.

# Baseball Scores

**National League**
St. Louis 2, Pittsburg 3.

**American League**
Chicago 7, St. Louis 2.
Detroit 5, Cleveland 6.

**BOWLING**

July 31—No. 2 vs. No. 10.
No. 3 vs. No. 8.
Aug. 2—No. 7 vs. No. 11.
No. 4 vs. No. 9.

HELPING TO BUILD THE BRITISH 'ROUND-THE-WORLD HIGHWAY

In 1880, the Canadian Pacific Railway was organized for the purpose of completing a line to span the continent.

The Bank's directors, confident of the future of the Dominion, placed a generous share of the Bank's resources behind the project, which was completed in 1886 and formed the transcontinental link in the "British 'Round-the-World Highway." Subsequent events have shown that this undertaking contributed more than any other to the settlement and development of Western Canada.

The Bank promptly opened branches at Vancouver and Victoria, subsequently at points along the railway which since have become thriving cities.

This is one of many experiences showing how the Bank of Montreal, looking forward with Canada from the beginning, has been a useful factor in the development of the country. In the future, the Bank expects to continue that usefulness—to continue to look forward with Canada, toward the nation's future destiny.

BANK OF MONTREAL
ESTABLISHED 1817
HEAD OFFICE .. MONTREAL
MODERN, EFFICIENT BANKING SERVICE.... the Outcome of 117 Years' Successful Operation

Prince Rupert Branch: F. A. MacCALLUM, Manager
Stewart Branch: W. WRIGHT, Manager
Terrace Branch: D. H. I. SHILDRICK, Manager

# For Party or Picnic!

7 Up Lemon Soda
Country Club Lime Ricky
Niagara Maid Grape Juice
Pioneer Logan Juice

CANADA DRY—
Just Orange, Sparkling Water
Lime Ricky, Ginger Ale

## CANDY SPECIALS

Sharp's Toffee— per half pound bag ..... 15c
Mary Arliss Vanilla or Chocolate Wrapped Caramels, per pound ..... 30c

**Ormes Ltd.**
*The Pioneer Druggists*
The Rexall Store Phones: 81 & 82
Open Daily From 8 a.m. till 10 p.m.
Sundays and Holidays From 12 noon till 2 p.m., 7 p.m. till 9 p.m.



SOUTH To Ocean Falls Powell River and VANCOUVER
MONDAYS - 3 P.M.
SATURDAYS - 6 P.M.
SS. PRINCE GEORGE SS. PRINCE RUPERT
For an ideal vacation by rail and water take the Triangle Tour of British Columbia—Vancouver, Jasper, Prince Rupert $37.65
For Information, Call or Write:
CITY TICKET OFFICE
528 3rd Ave. Prince Rupert, B.C.
V-25a-26
CANADIAN NATIONAL STEAMSHIPS



## CANADIAN PACIFIC

To Vancouver via Ocean Falls and way ports—
PRINCESS ADELAIDE, FRIDAYS, 10 P.M.

To Vancouver Direct—
PRINCESS CHARLOTTE, July 6th, 17th and 27th.
PRINCESS LOUISE, July 13th, 24th, Aug. 3rd.
PRINCESS ALICE, July 20th and 31st.

To Ketchikan, Wrangell, Juneau and Skagway—
PRINCESS CHARLOTTE, July 1st, 12th, 22nd.
PRINCESS LOUISE, July 8th, 19th, 29th.
PRINCESS ALICE, July 15th, 26, Aug. 5th.

For information and reservations call or write
W. L. COATES, General Agent, Prince Rupert, B.C.



UNION STEAMSHIPS LIMITED
Steamers leave Prince Rupert for Vancouver—
T.S.S. CATALA EVERY TUESDAY, 1:30 P.M.
Arriving Vancouver Thursday
T.S.S. CARDENA EVERY FRIDAY MIDNIGHT.
Arriving Vancouver Monday a.m.
Weekly sailings to Port Simpson Anyox, Stewart and Naas River points. Leave Prince Rupert Sunday, 8 p.m
Further information regarding all sailings and tickets at—
PRINCE RUPERT AGENCY: Third Avenue Phone 588



## B-H ENGLISH PAINT

It pays to use good paint. One gallon of Brandram Henderson's English Paint will cover approximately twice as much surface as cheap paint, and will give you years more protection. Good paint cuts your paint bills in half.

Bring Your Painting Problems to Us
**GORDON'S HARDWARE**
Phone 311 McBride St.



# D. ELIO
Furniture Exchange GREEN 421
Suggests House Cleaning. Once more do it now!
The English alphabet consists of 26 letters. We are not discarding any.


# LOCAL NEWS NOTES

You can rent a car at Walker's as low as $1.50 a day, plus 7c. a mile.

E. Fitzpatrick returned to the city on the Princess Louise yesterday from a trip south.

Lieut. Hilda Bridge, Salvation Army, sailed this afternoon on the Catala for a trip to Vancouver.

Sister Superior Mary Alice of St. Joseph's Convent here and Sister John the Baptist sailed yesterday afternoon on the Prince George for Vancouver.

George Powell, Indian, was fined $10 and costs, with the option of seven days' imprisonment, by Indian Agent W. E. Collison yesterday on a charge of drunkenness on a reserve.

Andrew Thompson of the Court House staff returned to the city on the Princess Louise yesterday from a vacation trip to Vancouver and Victoria. Mrs. Thompson and children are remaining in the south for a month longer.

J. N. Browning, club inspector for the provincial government after a two weeks' tour of this district on official duties, sailed this afternoon on the Catala for Alert Bay.


## WHEN YOUR DAUGHTER COMES TO WOMANHOOD

Most girls in their teens need a tonic and regulator. Give your daughter Lydia E. Pinkham's Vegetable Compound for the next few months. Teach her how to guard her health at this critical time. When she is a happy, healthy wife and mother she will thank you.
Sold at all good drug stores:
**Lydia E. Pinkham's Vegetable Compound**


S. J. Mayer of Smithers arrived in the city on yesterday afternoon's train for a brief business visit, returning to the interior last evening.

Sergeant F. J. Culverhouse R. C. M. P. arrived in the city from Hazelton on yesterday afternoon's train and returns to the interior this evening.

Rt. Rev. G. A. Rix D.D., Bishop of Caledonia, returned to the city on yesterday afternoon's train from a brief trip to Terrace on ecclesiastical duties.

Charged with drunkenness on an Indian Reserve, Timothy O'Rourke was remanded until Thursday on appearing before Indian Agent W. E. Collison.

C. L. Grosjean, foreign circulation manager for the Curtis Publishing Co. of Philadelphia, and Mrs. Grosjean, in the course of a holiday trip to the Pacific Coast, arrived in the city from Vancouver on the Prince Robert yesterday morning and proceeded East on last evening's train.

## Announcements

Anglican Tea at Mrs. Good's, August 1.

Catholic Church Bazaar October 2 and 3.

Baptist Bazaar, Oct. 5.

Canadian Legion Bazaar Oct. 17.

Presbyterian Bazaar, November 7.

Orange Ladies' bazaar, Nov. 28.


MOOSE HALL
RENTAL RATES
Concerts ..... $25.00
Dances ..... 20.00
Public Meetings ..... 15.00
A room suitable for smaller meetings is now available on the ground floor, rental rate, $4.00
For engagements phone the Club Steward, 640 or Red 412.


Be warm and comfortable by riding in 32 Taxi—it costs the same.

Tonight's train, due from the East at 10:15, was reported this morning to be on time.

S. O. N. meeting, Wednesday, 8 o'clock. Dance at 10 o'clock. Everybody welcome. (174)

Miss Margaret Halberg sailed this afternoon on the Catala for a trip to Vancouver.

Charles Graham, inspector of mines, sailed on the Catala Sunday night for a trip to Anyox on official business.

Mrs. Clark Reed, who arrived in the city at the end of the week by train from Saskatoon, sailed on the Princess Louise for Juneau to join her husband.

S. R. Donaldson of Port Essington is paying a brief visit to town, having arrived in the city from the Skeena River on yesterday afternoon's train.

Capt. W. P. Armour, manager of the Armour Salvagt Co., left yesterday aboard the Pioneer Airways flyinv boat piloted by W. R. McCluskey for a brief business trip to Vancouver.

Miss Lois McRae, who has been on a trip to California, returned to the city from the south yesterday. Her mother, Mrs. D. C. McRae, and sister, Miss Mary McRae R.N., will be back on Wednesday.

Mr. and Mrs. R. B. Skinner, who have been paying a visit at Port Essington, returned to the city from the Skeena River on yesterday afternoon's train.

Mrs. George Frizzell, who is in residence for the season at the Port Essington hot springs, arrived in town from the river on yesterday afternoon's train and will be going back there this afternoon.

Dr. J. H. Carson, after spending a week or so at Smithers with Mrs. Carson and son, who are encamped at Lake Kathlyn, returned from the interior at the end of the week and made a brief trip to Stewart by plane with J. T. Harvey and V. S. Moore, leaving Saturday evening and returning Sunday at 11:45 a.m.

## Steamship Sailings

**For Vancouver—**
Monday—ss. Pr. George 3 p.m.
Tuesday—Catala ..... 1:30 p.m
Wed.—ss. Prin. Charlotte 5 p.m.
Friday—ss. P. Adelaide.... 10 p.m
Ss. Cardena ..... midnight
Saturday—ss. Prin. Louise 5 p.m
Ss. Prince Rupert ..... 6 p.m.
July 21—ss. Pr. Robert ..... 3 p.m

**From Vancouver—**
Sunday—ss. Catala ..... 4 p.m
Monday—ss. Princess Alice a.m.
Wed.—ss. Prince Rupert 10 a.m.
Friday—ss. Prin. Louise ..... a.m.
Ss. Prince George ..... 10 a.m
Ss. Princess Adelaide .... 4 p.m
Ss. Cardena ..... p.m.
July 15, 29—ss. Pr. Robert 6 a.m.

**For Anyox and Stewart—**
Sunday—ss. Catala ..... 8 p.m
Friday—ss. Pr. Rupert ..... 3 p.m.

**From Anyox and Stewart—**
Tuesday—ss. Catala .... 11:30 a.m
Saturday—ss. Pr. Rupert 5 p.m.

**For Naas River and Port Simpson—**
Sunday—ss. Catala ..... 8 p.m.

**From Naas River & Port Simpson**
Tuesday—ss Catala .... 11:30 a.m.

**For Queen Charlotte Islands—**
July 20—ss. Pr. Charles 10 p.m.

**From Queen Charlotte Islands—**
July 18—ss. Prince Charles a.m.

**For Ocean Falls—**
Monday—ss. Pr. George .... 3 p.m.
Friday—ss. Prin. Adelaide 10 p.m.
Saturday—ss. Pr. Rupert 6 p.m.

**From Ocean Falls—**
Wed.—ss. Prince Rupert 10 a.m.
Friday—ss. Prince Rupert 10 p.m.
Friday—ss. Pr. George .... 10 a.m.
Ss. Princess Adelaide .... 4 p.m.
Ss. Cardena ..... p.m.
July 15, 29—ss. Pr. Robert 6 a.m.

**For Alaska—**
Monday—ss. Prin. Alice ..... a.m.
Wednes.—ss. Pr. Rupert .. 1 p.m.
Friday—ss. Prin. Louise ..... a.m.
July 15, 29—ss. Pr. Robert 1 p.m.

**From Alaska—**
Monday—ss. Pr. George .... 8 a.m.
Wed.—ss. Prin. Charlotte .... p.m.
Saturday—ss. Prin. Louise 4 p.m.
July 21—ss. Pr. Robert .... 7 a.m.

**From Skeena River—**
Friday—ss. Cardena ..... p.m.


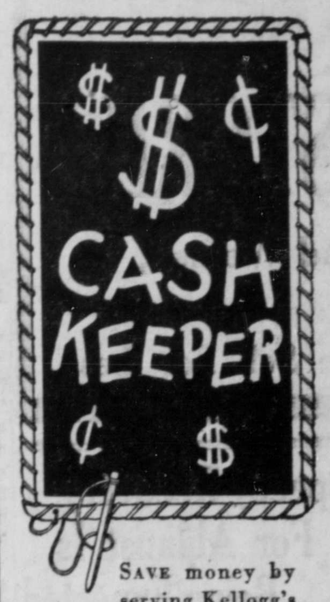


SAVE money by serving Kellogg's Rice Krispies. Ready to eat and many servings from a package.

So crisp that they actually crackle in milk or cream. Nourishing and easy to digest. A fine bedtime snack because they invite sound sleep. Ideal at the nursery supper.

At grocers everywhere in the Mother Goose story package that children will love. Made by Kellogg in London, Ontario. Quality guaranteed.

**Listen!— get hungry**


## Hotel Arrivals

**Royal**
G. C. Arseneau, city.

**Prince Rupert**
Dr. and Mrs. W. P. Caven, W. C. Knowlson, Mr. and Mrs. R. J. MacMillan and Mrs. M. Brick, Toronto; C. H. Dickens and W. H. Sunderland, Edmonton; A. D. McLean, Ottawa; N. G. Pratt, D. J. Patterson and Miss Ada Brown, Port Essington; F. J. Culverhouse, Hazelton; C. H. Sawle, New Hazelton; May Richards, Long Beach, Cal.; A. W. Bisson and Robert C. Gosse, Vancouver; D. M. Haywood and F. R. VanDusen, Claxton; L. M. Alnes, Tacoma; Mr. and Mrs. J. R. Morgan, Queen Charlotte Islands.

**Central**
M. Gornyr, Port Clements; A. Adams, Edmonton; A. T. Jones, George J. Burt and family and R. E. Jackson, C. N. R.; Ole Halberg, Charles Atkinson, Tom Rose, Tom Rolls, S. Wallstad and Olof Knutsen, city; J. E. Rice, Vancouver; J. Moscovich, Joe Stiblach and H. Edlund, Anyox; J. M. Graham, C. N. R.

**Knox**
R. E. Roberts, W. R. McCluskey, J. Knowles and J. Greenwood, Vancouver; J. E. Irvine, E. Samann and J. McCrea, Anyox; E. Duipp, Edmonton; J. R. Reynolds, G. Mills, W. Andrews, T. Rolly and W. Jameson, city; E. Marsh, Floyd Redmond, M. Balmer and J. E. Balmer, Ocean Falls; Ed. Williams, Surf Point Mine; M. S. E. Johnson, Kamloops; Mr. and Mrs. J. Richfield, Powell River; R. Sunderland, Seattle.


There is a Difference in
**MILK**
Prove it to yourself. Try
Prince Rupert Dairy
**Phone 287**
For the best and get entire satisfaction or money back guarantee.


# SIX HUNDRED ATTEND SHOW

**Roses More Numerous and Better Than Last Year But Pot Plants Fewer**

The Rose Show held yesterday under the auspices of the Prince Rupert Horticultural Society with Frank Dibb, the secretary, as manager, was a decidedly successful event. While there was a noticeable lack of pot plants in the exhibits, the roses were more in number and better in quality than last year and the attendance was approximately 600 as against 400 last year. The visitors included a large number of American tourists from California and the central states and all were extremely appreciative of the flowers shown here. One man remarked that he would not have missed it on any account and that it was lucky for them that the show was held on the day the steamer was in port.

Colonel J. W. Nicholls, who was the winner of two prizes at the show, has donated a prize to be given next year to encourage the cultivation of lawns. He suggested that a garden without a lawn was lacking one of the important features and he felt the society should try to encourage them.

Manager Dibb this morning expressed appreciation for the support given to the event. The exhibitors in particular had in many cases picked the best flowers they had in order to support the show and this was much appreciated.

# Mrs. Rattenbury's Will is Probated

**Sons Are Named Beneficiaries In Document Before Victoria Court**

VICTORIA, July 30: (CP)—The will of Mrs. Alma Victoria Rattenbury was passed for probate by Mr. Justice D. A. McDonald in Supreme Court here yesterday. Dated December 18, 1929, the will named Christopher and John Rattenbury of Bournemouth, England, to divide the estate. Figures revealed total assets valued at $1600 with indebtedness of $1975.

Be wise. Read the want ads.

# Want Ads

## WANTED

WANTED—Small furnished house. Phone Red 444. (174)

## LOST

LOST—On Third Avenue, brooch with letter "M" in platinum and gold, stones are red and green. Phone 30. Reward (175)

## FOR SALE

PELTON Water Wheel 22 inches. Everything complete, ready for pipeline. Price $100. H. Lindberg, Refuge Bay, B.C (174)

SAVE 75%. Buy your Druggists' sundries and supplies direct from manufacturer, through our Mail-Order Dept. We have everything. All personal items are mailed postpaid by us in plain, sealed package. Send for Free mail-order catalogue. N-R Mfg. Company, Dept. L-7, Box 353, Hamilton, Ont. 174

## FOR RENT

FOR RENT—4 room house, fully furnished. Owner leaving town. Phone Blue 319. (179)

FURNISHED Housekeeping rooms, 835 Second Ave. W. (177)

## PAINTERS

PAINTING and Paperhanging Moller. Phone Red 802.

**LAND ACT**

**Notice of Intention to Apply to Lease Land**

In Land Recording District of Prince Rupert, Range 5, Coast District and situate about one-quarter of a mile south of Lot 6710, Range 5, Coast District, Porcher Island.

Take notice that Clarence Edgar Salter, of Haysport, B.C., occupation canneryman, intends to apply for a lease of the following described lands:—

Commencing at a post planted on a small island about three-quarters of a mile south of Lot 6710, Range 5, Coast District, thence north-east 41.8 chains; thence west by north 23.4 chains, thence south south-west 30.5 chains; thence south-east by south 17.5 chains to the point of commencement, and containing 53.1 acres more or less.

CLARENCE EDGAR SALTER.
Dated June 4th, 1935.


# HOLIDAYS
How Will You Spend Them This Year?
Enjoy a period of relaxation with all the joys of country life at
**"The Dunes"**
Tlell, Queen Charlotte Islands
SEA BATHING — TENNIS — FISHING
Rates $12 a week, $40 a month and up. Modern Conveniences
Write or wireless for reservations to
MADAME RAJAUT

# SHINGOLEEN
Contains a lighter oil which penetrates far into the shingle, and a heavier oil which remains on the surface, binding the pigments.
THOMPSON HARDWARE CO. LTD.



*The Fish which made Prince Rupert Famous*
**"Rupert Brand"**
SMOKED
# BLACK COD
Prepared Daily By
**Canadian Fish & Cold Storage Co., Ltd.**
PRINCE RUPERT, B.C.

We Buy for Less.

THE PEOPLES STORE

Everything in Clothes for Men and Women, Boys and Girls

We Sell For Less

ECONOMY SPECIALS

YOU CAN'T AFFORD TO PASS UP

We Deliver All Orders Over a Dollar

| | |
|---|---|
| Mussallem's Butter—First Grade, per lb. | 27c |
| per 3-lb. brick | 80c |
| Dr. Middleton's Whole Wheat Flour, 7-lb. sack | 40c |
| 24-lb. sack | $1.15 |
| Alberta Rose Flour—Hard Wheat, 49-lb. sk. | $1.65 |
| Royal Yeast Cakes—per pkg. | 7c |
| Polk's Florida Grapefruit—Tall tin, each | 21c |
| Spices—All varieties 2 tins for | 15c |
| Pineola—Miracle Cleaner 12-oz. tin | 50c |
| 2-lb. tin | 90c |
| Palmolive Soap—6 bars for | 25c |
| Princess Soap Flakes—large pkg. | 15c |
| Galt's Value Coffee—3-lb. pkg. | 97c |
| Kruschen Salts—Really refreshing, per bottle | 69c |
| Field Tomatoes—per lb. | 15c |
| Hard Onions—New 6 lbs. for | 25c |
| Lettuce—Large heads each | 5c |

MUSSALLEM'S ECONOMY STORE

"Where Dollars Have More Cents"

P. O. Box 575 Phone 18

FRESH MILK AND CREAM DAILY

VALENTIN DAIRY

Phone 657

Hyde Transfer

PHONE 580

Office

315 Second Avenue

COAL

Wood

Furniture Moving

Everybody reads the Daily News There's a reason.

## Oregon University Alters Curriculum

**Williamette College to Add Fine Arts Department, First Change In Ninety-Two Years**

SALEM, Ore., July 30:—Changes in the curriculum of this college are to be made after nearly a century of steady and unwavering teaching. President Bruce Baxter of the Williamette University announced yesterday that a department of Fine Arts will be added to the school of Liberal Arts, and will be the first alteration in the courses to be made in 92 years.

**BIG SUIT SETTLED**

SEATTLE, July 30: (CP)—Announcement was made last night of a civil action by the federal government to collect $17,500,000 from the Reifel interests of Vancouver being settled out of court for $500,000. The claim resulted from alleged liquor smuggling over a period of years.

## Mail Schedule

**or the East**
Mondays, Wednesdays and Fridays ..... 5 p.m.
**rom the East—**
Tuesdays & Thursdays 10:20 p.m.
Saturdays ..... 2:15 p.m.
**or Vancouver—**
Mondays ..... 2 p.m.
Tuesday ..... 12:30 p.m
Wednesdays (train) .... 4:30 p.m
Friday ..... 11 p.m
Saturdays ..... 4 p.m. and 5 p.m.
**From Vancouver—**
Sunday ..... 4 p.m
Monday ..... a.m.
Wednesday ..... 10 a.m
Thursday (train) ..... 10:15 p.m
Friday ..... a.m.
Saturday (train) ..... 2:15 p.m.
**or Anyox and Stewart—**
Sunday ..... 7 p.m
Friday ..... 2 p.m.
**rom Anyox and Stewart—**
Tuesday ..... 11:30 a.m
Saturday ..... 5 p.m.
**or Naas River and Port Simpson—**
Sunday ..... 7 p.m
**From Naas River and Port Simpson**
Tuesday, ..... 11:30 a.m
**For Queen Charlotte Islands—**
July 6 and 20 ..... 9 p.m.
**From Queen Charlotte Islands—**
July 4 and 18 ..... a.m.
**For Alaska—**
Monday ..... a.m.
Friday ..... a.m.
**From Alaska—**
Saturday ..... p.m.

## C. N. R. Trains

**For the East—**
Mondays, Tuesdays, Wednesdays and Fridays ..... 6 p.m.
**From the East—**
Mondays, Saturdays ..... 2:15 p.m.
Tuesdays, Thursdays ..... 10:20 p.m.

## Speedy Recovery For Alpinist Is Being Expected

SAN FRANCISCO, July 30:—Physicians at Lewis Memorial Hospital here today predicted speedy recovery for an alpinist injured in a 150-foot fall from the top of Mount MacClure Friday. An examination showe dhe suffered only severe lacerations over his entire body. His remarkable escape from death or more serious injury was attributed to the fact that he was knocked unconscious at the start of his plunge and subsequently his body was relaxed.

## Fight Against Jews Continued

**Individual Action Against Hebrews In Germany is, However, Prohibited by State**

BERLIN, July 30:—Count Von Heildorf, Police Chief of Berlin, announces that the state itself would conduct its fight against Jewry and that individual actions were forbidden. No clues as to what measures were planned in considering the Anti-Jew drive were given.

## Hopes Abandoned For Camera Man

**No Chance of Glen Strong, Lost Off California Coast, Being Still Alive**

SANTA BARBARA, July 30:—Hope was abandoned today for Glen Strong, cameraman, lost when a motion picture barge used in the filming "Mutiny on the Bounty" foundered thirty miles southwest of here Coast guard cutters were still cruising the scene of the sinking but it was almost certain Strong was drowned.

## Maharajah Has Varied Baggage

**Thirty Pedigreed Dogs Included In Effects of Indian Ruler Who Leaves Paris For Home**

PARIS, July 30:—The Maharajah of Batiala, ruler of 1,500,000 subjects in the state of Punjab, left for home on Saturday after a social season in Paris and London. His baggage included the following: Thirty pedigreed dogs, three magnificent limousines, sixty cricket bats, nine tons of antique furniture, six dozen bracelets and 17 trunks loaded with trinkets.

Relieves acid pressure

Gas in the Stomach—due to an excess of acid—often causes a painful distending of the stomach. . . . There is a safe, certain and speedy way of relieving "acid stomach" conditions — take a little *Bisurated* Magnesia (Bismuth in Magnesia) after meals. . . . This protective alkali neutralizes the acid condition and enables digestion to proceed in comfort. . . . Druggists everywhere sell it — in effective *powder* form, and in handy *tablets*.

22G

*What you need is*

*Bisurated MAGNESIA

*BISMUTH IN MAGNESIA

It's a Protective *Neutralizer*- NOT a Laxative

## Woman Describes Quetta Shake-up

**European Mother In Quake Region Saved Her Baby and Husband**

CAWNPORE, India, July 30, (CP)—A letter to tht Times of India describes the recent earthquake in Quetta as experienced by Mrs. John Manuel, wife of the telegraph moster of the devasted city.

"When we were awakened by the shaking of the house and realized what was happening, I snatched my baby from his bed and tried to run outside, but the rocking was so severe that I was thrown down near a box. The tearing, rending noise all round was awful. I crouched over baby, trying to protect him while bricks and plaster showered down on us.

"I was pinned down by bricks and was unable to move. I was holding baby with one arm and trying to move away the bricks but was too exhausted and frightened. My husband was pinned down under the bed and all I could hear were moans. You can imagine my feelings, pinned to the ground and not able to render him anr assistance. I shouted for help till I was hoarse.

"At last some people passed by—a group of men, women and children fleeing from the horror that a little while prtviously had been a peaceful, sleeping city. I begged and pleaded with them to come and help me out, but they were too scared to risk it and after stopping and looking our way, they moved on. My husband's voice was growing weaker and I was getting desperate, when three more men passed by.

"This time I prevailed on them to come to our aid, fortunately thty had a lantern and so we were able to see what we were doing. I succeeded in liberating myself, and then we worked feverishly to dig out my husband."

## Heat Wave Still On In West And Southern States

KANSAS CITY, July 30:—Blazing sunshine from cloudless skies forced thermometer readings in a dozen western states yesterday up to 100 degrees above zero and beyond, bringing the death list up to 33.

LOS ANGELES, July 30—With the heat wave continuing, thermometer readings of 90 and upward were reported yesterday from many California points.

MACKENZIE'S FURNITURE

BED ROOM SUITES SPECIAL

3-Pieces Suite ..... $55.00
4-Pieces Suites ..... $70.00
5-Pieces Suites ..... $87.50
Also other suites at reasonable prices.

327 Third Ave., Prince Rupert

NEW ROYAL HOTEL

J. Zarelli, Proprietor

"A HOME AWAY FROM HOME"

Rates $1.00 up

50 Rooms Hot & Cold Water

Prince Rupert, B.C.

Phone 281 P.O. Box 196

Lakelse Lake & Hot Springs

Fishing, Boating, Hunting, Swimming

Make arrangements with

SWAIN'S TRANSFER & TAXI

Terrace, B.C.

to greet you. We meet all trains. Picnic parties every Sunday, 75c. Fare, adults, $3.50; each additional adult, $1.50. Hotel, Hot Springs or anywhere on the lake.

## WHIFFLETS From the Waterfront

**Mapping Expedition About Half Completed—Big Angling Party Home—Ketchikan Plane on Emergency Flight.**

Pilot C. H. ("Punch") Dickens and Engineer-Photographer W. H. Sunderland, who arrived here yesterday from Hazelton in a seaplane of the Canadian Airways from Edmonton in the course of a mapping expedition of the Yukon Territory and Northwest Territories for the federal government, are now about half finished with the job which started a couple of weeks ago from Edmonton. With A. D. McLean, superintendent of airways for the Department of National Defence, they have already covered the country between Aklavik and Dawson. From here they plan on flying into the southeastern Yukon by way of Telegraph Creek and Dease Lake with Dr. Charles Camsell, deputy minister of mines. Dr. Camsell is due here from Vancouver on the Prince Rupert tomorrow morning and the plane will probably get away soon after his arrival. It is expected about a couple of weeks will be required for the second stage of the expedition.

Dr. L. W. Kergin returned last evening with his power cruiser Aledor from a week-end angling jaunt to Khtada Lake with a large party on board. They had left Friday night and report having had a splendid trip. Weather was fine and warm and the fish were biting well. Those making the trip in addition to Dr. Kergin, were Allan Kergin, G. H. Munro, Gordon Munro, Robert Manson, Orme Stewart, Thomas McClymont, J. M. Walker, Jack Walker, L. J. Blain and Norman Kinslor. Malcolm Lamb also had a party in at Khtada over the week-end.

The Ketchikan mission boat Messenger, in charge of Rev. H. L. Wood, was a visitor in port yesterday afternoon being tied up during her brief stay at the Canadian National wharf. The Messenger brought in Mr. Wood's brother and sister-in-law who entrained here for the east last evening after a visit of two or three months at Ketchikan.

Bringing in Mrs. J. Wallace of Rutland in the Okanagan district and Mrs. Boycott Beccles of Suffolk, Eng., who were tourist passengers to Alaska aboard the Princess Louise going north yesterday and who have been called back to Rutland on account of sudden illnes in Mrs. Wallace's family, a Waco seaplane of the Aircraft Charter Service of Ketchikan with Herb Munter as pilot arrived at 9 o'clock this morning from Ketchikan, returning north within an hour. Mrs. Wallace and Mrs. Beccles will proceed to the Okanagan by this evening's train.

Motorship Bellingham arrived in port early this afternoon from Ketchikan, bringing in four carloads of fresh fish for trans-shipment east over Canadian National Railways.

Halibut boats going out today are the Michibo, Bobby and Ballantyne. Tomorrow the Capella will leave.

Again delayed by heavy freights and extra calls. Union steamer Catala, Capt. A. E. Dickson, is due in port at 5:30 this evening from Anyox, Stewart and other northern points and will sail soon thereafter for Vancouver and waypoints.

## Oregon Power Rates Are Low

**New Coast Industrial Centre Is Expected to Rise Around Great Bonneville Project**

PORTLAND, Ore., July 30:—The power rates at the Bonneville Dam will be the lowest of any government project in the nation it was announced here yesterday. Lieut.-Col. Thomas M. Robins, engineer in charge of the project, said that the distribution and power lines from the Bonneville Dam would not be laid out according to politics but according to necessity and use and that the power should build an industrial centre on the Pacific Coast.

## Norman Wilson Is Laid at Rest

**Many Attend First United Church For Rites This Afternoon—Interment Made In Fairview Cemetary**

Many friends and sympathizers gathered this afternoon at First United Church to join the bereaved relatives in the funeral rites for the late Norman Wilson, elder son of Mr. and Mrs. Robert Wilson, who passed away last week. Rev. C. D. Clarke officiated and Miss Swanna Olafson presided at the organ, hymns being "Onward, Christian Soldiers," "Underneath the Everlasting Arms" and Unto the Hills Around."

Following the church service, interment was made in Fairview Cemetery, a long concourse following the cortege to the final resting place. Pallbearers were A. R. Nichols, E. N. Valentine, Rolph Walker, Walter Howarth, William Elkins and Norman Moorehouse.

Many beautiful floral offerings testified to the esteem in which the young man was held and the general sympathy which is felt for the bereaved.

**TRI-LINGUAL SPEAKER**

WINDHOEK, South Africa, July 29: (CP)—J. H. Hofmeyr, Union minister, opening the Home Industries Exhibition and Agricultural Show here recently, spoke in English, German and Afrikaans.

CAPITOL

LAST TIMES TONIGHT

Sherlock Holmes Was a Mere Shadow Compared to Mr. Snoopy Withers!

EDNA MAY OLIVER

— in —

"MURDER ON A HONEYMOON"

With

JAMES GLEASON

(At 7:13 & 10:03)

— PLUS —

Robert Young, Leo Carrillo, Ted Healy, Stuart Erwin

— in —

"THE BAND PLAYS ON"

— with —

BETTY FURNISS

(At 8:25 Once Only)

WORLD'S NEWS

GROTTO TAXI 456

You only live once. Why not ride in the best?

Three Cars at your service

Bert Morgan
Bud Barrie PROP.

JOIN Our Library

FOR THE MONTH OF AUGUST

Read a New Book Every Day For 75c

We are continually adding new books of the most outstanding popular fiction, biography and travel.

"Three Englishmen" ..... Frankau
"Paths of Glory" ..... Cobb
"A Silver Rattle" ..... Thompson
"Out of the Whirlwind ..... Walsh
"The Sleeping Child" ..... Rosman
"We, The Accused" ..... Raymond
"Shining Armor" ..... Dew
"Winds of Pity" ..... Hanson
"The Man Who Had Everything" ... Bromfield
"Explosion" ..... Wren
"Catherine, an Empress" ..... Kaus
"Francis the First" ..... Hackett
"Hasta La Vista" ..... Morley
"Jimmie Dale and the Missing Hour" . Packard
"Murder in Haste" ..... Weston

And many others that you will enjoy. JOIN NOW!

McRae Bros. Ltd

How To Keep Colds UNDER better CONTROL

When Colds THREATEN

VICKS VA-TRO-NOL

At the first sneeze or nasal irritation, quick! a few drops of Vicks Va-tro-nol. Its timely use helps to prevent many colds, and to throw off colds in their early stages.

If a Cold STRIKES

VICKS VAPORUB

At bedtime, massage throat and chest with Vicks VapoRub, the mother's standby in treating colds. All night long, by stimulation and inhalation, VapoRub brings direct relief.

To Build Resistance to Colds: Follow the rules of health that are part of the clinically tested Vicks Plan for Better Control of Colds. (The Plan is fully explained in each Vicks package.)

VICKS PLAN FOR BETTER CONTROL OF COLDS

It's interesting to know when reading the Daily Ne that the people of the whole district are doing the sam