PROVINCIAL LIBRARY
VICTORIA, B.C.

Today's Weather

Prince Rupert—Clear, light northerly wind; barometer, 30.10; temperature, 48; sea smooth.

PROVINCIAL LIBRARY
Mar 36

The Daily News

NORTHERN AND CENTRAL BRITISH COLUMBIA'S NEWSPAPER

Tomorrow's Tides

High	3:00 a.m.	18.8 ft.
	14:54 p.m.	20.8 ft.
Low	8:57 a.m.	6.9 ft.
	21:36 p.m.	4.4 ft.

Vol. XXIV., No. 226. PRINCE RUPERT, B.C., MONDAY, SEPTEMBER 30, 1935 PRICE: 5 CENTS

FOUR DEAD IN TRAFFIC ACCIDENTS

Motor Fatalities in South Claim Elderly Couple and Newsboys

Mr. and Mrs. W. J. McCarter, Both Aged 83, Dead in Victoria—Allan Robinson, 12, and Donald, 10, Killed at Kamloops

VICTORIA, Sept. 30: (CP)—W. J. McCarter, aged 83, and his wife, the same age, are dead today following an automobile crash Sunday afternoon. Mrs. E. W. Bird is in a critical condition. E. W. Bird, driver of the machine in which his wife and the McCarters were riding, suffered a fractured collarbone and three young daughters sustained cuts and bruises. Frank Findlay, alleged driver of the car with which Bird's machine collided, escaped with minor injuries and today was charged with manslaughter.

Kamloops Fatality

KAMLOOPS, Sept. 30: (CP)—Allan Robinson, aged 12, was instantly killed and his brother, Donald, 10, died in hospital Saturday after the two newsboys, riding on one bicycle, ran into a motorcar as they were going to a train to get their papers.

LIBERAL MEETING

Much Enthusiasm Shown as Optimistic Reports Are Received

There was a largely attended and enthusiastic meeting of Liberals in the Liberal committee room Saturday night with G. W. Nickerson in the chair. A number of cheery messages as to the progress of the campaign were heard, there being every indication from the reports received that Olof Hanson will receive a good majority of the city vote and also a majority on Queen Charlotte Islands.

It was stated at the meeting that, while there had been a few defections of Liberals to the C. C. F., there had been more Conservative defections to the Liberals than would make up for the losses. There also had been a good many former C. C. F. members who, while holding to their C. C. F. principles, felt that at this juncture it would be best to elect a Liberal to Parliament. The interest of the city of Prince Rupert was being placed first and that meant a vote for Hanson.

Took Out Thirty Tons of Silver Ore in Season

Louis Mazzei returned to the city on the Prince Rupert Saturday night from Stewart where he and four partners have been mining on lease during the past season from the Ida and Angel groups in the Bear River district. They took out thirty tons of ore which ran from 174 to 204 ounces in silver. Mr. Mazzei will be returning to Stewart next spring.

Hurricane Takes Big Toll in Cuba

Entire Communities Laid Waste By Tropical Gales in Island Republic

HAVANA, Sept. 30: (CP)—A thousand houses were destroyed in Cienfuegos and the town of Casilda was razed by high seas as a result of Saturday's hurricane.

London Timberman Visitor to City

Mr. Gatty Arrives Here Today After Visit to Queen Charlottes With T. A. Kelley

Mr. Gatty of London, Eng., who imports airplane spruce from this district to the Old Country, and Mr. McGillivray, Powell River sawmill operator, who cuts the timber, arrived in the city aboard the T. A. Kelley Logging Co.'s service boat Nora Jane this morning with Thomas A. Kelley, head of the logging company, after a visit to the Queen Charlotte Islands. Mr. Gatty and Mr. McGillivray will leave here this evening by train for Vancouver.

Today's Weather

Dead Tree Point—Clear, calm; barometer, 30.02; temperature, 44; sea smooth.

Triple Island—Clear, light easterly wind; barometer, 30.05; sea smooth.

Langara Island—Clear, moderate to fresh southeast wind; sea moderate.

Terrace—Clear, calm, 44.
Anyox—Clear, calm, 40.
Stewart—Clear, calm, 38.
Hazelton—Fog, calm, 43.
Smithers—Clear, calm, cool.
Burns Lake—Fog, calm, 35.

Halibut Arrivals

Summary

American—90,000 pounds, 12.7c and 8c to 13.3c and 8c.
Canadian—None.

American

Attu, 40,000, 12.7c and 8c, Cold Storage.
Foremost, 40,000, 13.1c and 8c, Atlin.
Hazel H., 10,000, 13.3c and 8c, Royal.

IMPORTS FROM UNITED STATES WOULD BE CUT UNDER PACT—BENNETT

WINNIPEG, Sept. 30: (CP)—Negotiation of a trade pact with the United States on the basis now under consideration would mean lessening of customs payments on imports from that country by nearly $6,000,000 and would affect some seven hundred commodities, Prime Minister R. B. Bennett stated in an address here Saturday night.

BIG DUTCH LINER ON REEF IN CARRIBEAN

Four-of-a-Kind Challenge Supremacy of Quintuplets

The guardian "uncle" of the Dionne quints, King George V, has quadruplet subjects in New Zealand tended as carefully by multiple nurses as the Dionnes. Here's first photo of three daughters and son of Mr. and Mrs. G. Caversham of Caversham, N.Z. now six months old, left to right: Bruce, Kathleen, Mary and Vera as they get ready for morning nap. All New Zealand is watching their progress.

THOUSAND ARE SAFE

Sea Smooth and Rescue Vessels Are Ready to Remove 600 Passengers and 500 Crew From Rotterdam

KINGSTON, Jamaica, Sept. 30: (CP)—With six hundred passengers from New York on a Carribean Sea cruise and a crew of five hundred on board, the Holland-American liner Rotterdam piled up on a reef sixty miles southeast of here early this morning. The sea is smooth and rescue ships are ready to remove the passengers.

Over Five Hundred Japanese Perished

Typhoon Takes Heavy Toll of Subjects of Flowery Kingdom

TOKYO, Sept. 30. (CP)—Twenty-seven men were swept overboard from the destroyer Yugiri and 24 from the destroyer Hatsukui while two officers were killed on another ship during a 78-mile per hour gale while naval manoeuvres were being carried out in the typhoon at the week-end. It is now estimated that five hundred civilians lost their lives in the typhoon.

Net Earnings Of Canadian National Railways Greater

MONTREAL, Sept. 30: (CP)—Net earnings of the Canadian National Railways during the month of August were $500,000 greater than in the same month last year.

HAD GOOD RECEPTION

Olof Hanson and Party Find Prospects Very Promising On Coast—Leaving For Interior This Evening

Olof Hanson, Liberal candidate for re-election as Member of Parliament for Skeena, returned to the city last night aboard the local halibut boat Helen II, Capt. Peter Byrne, from a successful campaign tour of two weeks during which time he and his party visited many points on the Queen Charlotte Islands and the mainland coast south of here. At every place visited, a flattering reception was accorded Mr. Hanson and he is very enthusiastic about the prospects of success at the polls two weeks from today. The general admission is that the country is certainly going Liberal and that it will be in the best interests of this riding to be in line. Accompanying Mr. Hanson was E. T. Kenney, M.L.A. for Skeena; A. J. Prudhomme and B. J. Bacon.

Mr. Hanson and Mr Kenney will proceed to the interior tonight on a speaking tour with the following itinerary: October 1, Endako; October 2, Burns Lake; October 3, Topley; October 4, Houston; October 5, Smithers; October 6, Evelyn; October 7, Hazelton; October 8, Terrace; October 9, Usk.

IS LAID AT REST

The funeral of the late George Macklin, who died last week after a lengthy illness, took place this afternoon from the chapel of the B. C. Undertakers to Fairview Cemetary with many friends in attendance to pay final respects. Rev. Dr. F. W. Dafoe, pastor of First Baptist Church, officiated and Miss Swanna Olafson presided at the organ to accompany the hymns which were "Lead Kindly Light" and "Nearer My God to Thee." There were quite a number of floral tributes.

ETHIOPIA MOBILIZING

ADDIS ABABA, Sept. 30: (CP)—Emperor Haile Selassie, after informing the League of Nations that general Ethiopian mobilization was imminent, decided to await Geneva's reaction to his message today before proclaiming a call to arms. It is stated that two million Ethiopians can be mustered into the army.

G. P. Tinker and H. W. Birch returned to the city on the Catala this morning from a brief trip to Vancouver.

TO AID OF INDUSTRIES

New Mining Policy For Canada Is Aim of Liberals—Would Also Assist Other Lines Of Endeavor

VANCOUVER, Sept. 30: (CP)—A national mining policy is needed in Canada and, should the Liberal party be returned to office at the forthcoming federal election, the government would work out a uniform policy for the whole of Canada in conjunction with the provincial governments, Rt. Hon. William Lyon Mackenzie King, leader of the Liberal party, said in an address here Saturday night.

Uncertainty over government taxation policies was keeping capital away from Canada, said Mr. King.

Such a mining policy, said Mr. King, was in line with general Liberal policy of developing primary industries. What was true of mining was equally true of fishing, lumbering, agriculture and similar steps with regard to these industries might be taken.

A large audience gave Mr. King a good hearing at the Arena.

Baseball Scores

SATURDAY SCORES

National League

Philadelphia 2, Brooklyn 12.
Chicago 5, St. Louis 7 (11 innings).

American League

Detroit 3-8, Chcago 6-3.
St. Louis 0, Cleveland 3.
Washington 4-8, Philadelphia 5-0.

SUNDAY SCORES

National League

Philadelphia 0-4, Brooklyn 2-4.
New York 5-0, Boston 3-3.
Chicago 1, St. Louis 2.
Pittsburg 5-6, Cincinnati 1-9.

American League

Boston 4-0, New York 3-4.
Washington 8, Philadelphia 11.
St. Louis 9-4, Cleveland 7-7.
Detroit 2-2, Chicago 3-14.

NO MORE NOMINATIONS

Nominations for Skeena riding in the federal election to be held two weeks from today closed at 2 o'clock this afternoon with, as expected, only three candidates in the field—Olof Hanson, Liberal; C. H. Orme, Conservative, and J. E. Panter, C. C. F.

OPPOSED TO CAPITALISM

Organizer of C. L. D. L. Airs Some Rather Radical Views At Meeting

Broadly indicting the capitalistic system, with its nefarious machinations and abuses, as the cause of all the ills of the body economic and politic, C. J. McKendrick of Vancouver, organizer of the Canadian Labor Defence League, at a public meeting last night in connection with the re-opening of the C. L. D. L. in its new home in Rupert East United Church Hall, called for the workers to unite in organizing to combat the devious forms of predatory oppression by the capitalistic class. O. White was in the chair and there was a fair attendance at the meeting. Mr. McKendrick, who is on an organizing tour of the province, will probably address another meeting next Sunday night in a downtown hall.

The speaker, who declared that the C. L. D. L. had 40,000 members in Canada and 6,000 in British Columbia, explained that the organization stood for free speech, an independent press, free and open assembly, international solidarity of the common people regardless of race, color or creed, protection of the foreign worker and opposition to militarism and war.

Mr. McKendrick indulged in considerable theorizing as to how the trades and professions were organized in the interests of the capitalistic or ruling class and against the workers in a country which, far from being "free," was in the grip of "dictatorship of financial capitalism" under whose voracious and lustful grasp the people were but pawns of the privileged interests. Medical, nursing and hospital service, the educational system, all were in the control of capitalism. Even the undertakers got a parting shot at the worker by stealing forth at dead of night and removing his casket to replace it with a rough box.

Keeping People Divided

The speaker charged capitalistic interests with encouraging national prejudices and religious bigotry to keep the common people divided. Wars, he charged, were fomented with deliberate intent to pander to the interests of international capitalism.

By the speeding up of the machine age, abundance was created but, with the control of production,

Continued on Page 2

Miss Helen Sim Becomes Bride Of Jas. Cameron

Miss Helen Sim, youngest daughter of William Sim of Porcher Island and the late Mrs. Sim, was married quietly on September 4 at Kamloops to James B. Cameron, son of D. S. Cameron, former fisheries inspector here. The bride left here five years ago and was home once since then on a holiday. Mr. and Mrs. Cameron, both of whom lived here during childhood, have taken up residence in Vancouver.

Rev. W. D. Grant Hollingworth, pastor of First Presbyterian Church, will leave aboard the Princess Louise on Friday afternoon for Vancouver to attend synod sessions. He expects to be away a couple of weeks.

THE POLITICAL CORNER

C. N. R. AMALGAMATION WITH C. P. R.

In a speech made by Mr. Maxine Raymond in the House of Commons at Ottawa as reported in Hansard of May 11th, 1934, this Member of Parliament charged the Bennett administration with making the following payments to the C. P. R. under the "blank cheque" powers given to Bennett by the Tory majority. The government did not attempt to refute these charges, consequently we can accept them as correct: $863,550 givn in 1930; $209,796 in 1931. In 1932-33 Bennett loaned the C. P. R. without interest $2,447,222. In 1933 he guaranteed bank loans to the C. P. R. amounting to $60,000,000.

In 1932 the C. P. R. bought 30,000 shares of Consolidated Smelters stock for about $1,300,000 worth today over $5,000,000. You will note that Bennett in this way permitted the C. P. R. to gamble with your money up to $1,300,000 in this mining stock.

All this in face of the fact that in 1931 the C. P. R. profits amounted to $38,381,000 out of which they paid their foreign shareholders $32,000,000.

The Liberal Party is pledged to oppose amalgamation of the C. P. R. and C. N. R. Bennett says he will appoint a commission to look into the question of amalgamation. This looks like the thin edge of the amalgamation wedge.

When we consider the intimate relations which have always existed between the C. P. R. and our Conservative governments and latterly the close friendship between Bennett and Sir Edward Beatty (Bennett got him his knighthood), we are naturally suspicious of any Conservative move regarding the C. N. R. and Bennett's latest announcement that he favors a commission to report on amalgamation looks as though he were weakening in his stand against it. On the other hand, Mackenzie King is pledged without reservation to oppose amalgamation.

In face of the above record, which party can more safely be entrusted with the integrity of the Canadian National Railways?

A vote for Orme is a vote for Bennett.

Just Arrived:

SMART NEW STYLE

Footwear For Fall

by Senorita

Fashions Newest . . . For Street, Afternoon or Evening Wear. Attractive patterns in the newest materials and colors.

TIES — PUMPS — STRAPS

EVENING SHOES—Featuring all Silver Sandals or White Crepe with Silver trim and heel, Pumps or Straps in All Black Satin. They're exceptionally pretty and moderately priced too.

All assembled here for your inspection.

The Family Shoe Store Ltd.

Third Avenue Phone 357

THE DAILY NEWS.
PRINCE RUPERT - BRITISH COLUMBIA

Published Every Afternoon, Except Sunday, by Prince Rupert Daily News, Limited, Third Avenue

H. F. PULLEN - - - Managing-Editor

SUBSCRIPTION RATES

City delivery, by mail or carrier, yearly period, paid in advance	$5.00
For lesser periods, paid in advance, per week	.10
By mail to all parts of British Columbia, the British Empire and United States, paid in advance, per year	3.00
By mail to all other countries, per year	9.00

ADVERTISING RATES

Transient display advertising, per inch, per insertion	1.40
Classified advertising, per word, per insertion	.02
Local readers, per insertion, per line	.25

Advertising and Circulation Telephone 98
News Department Telephone 86
Member of Audit Bureau of Circulations

DAILY EDITION Monday, Sept. 30, 1935

TREMENDOUS TALKING

If talk will win elections the government party should win on this occasion for they have loosed the tongues of every prominent member of their party, either on the air or at public meetings or both and there is an almost continuous barrage going on. Not that they are much ahead of the other parties in that respect. There is a babel of voices making the radio obnoxious and more or less brief reports of which are making the newspapers unpleasantly monotonous. However, this is a trial that has to be borne. Two weeks from now it will all cease and both victors and vanquished will stop their raucous verbal ramblings. The election will be over and there will be nothing more to do but to consider what is to be done about the promises. The most profuse promisers will most likely have no opportunity to implement them.

COLONEL PECK'S POSITION

Colonel Peck is a man who places the position of the returned men before everything else. He considers it of paramount importance. It must have been difficult for him to desert the party of his adoption but in view of the treatment the returned men received from the present government he felt bound to do so. It seems probable that many returned men will share the ideas of the colonel and give their allegiance at this election to the party that has stood by them. It is the natural thing to do. They will vote Liberal.

NEED OF EDUCATION

Japanese Consul Ishii in addressing the dinner gathering in the Japanese Association Hall last week mentioned the need of education of people on this side of the Pacific in regard to the Japanese and also the need in Japan of educating the people there to a knowledge of people and affairs in this country. He strongly urged closer association between the peoples of the two countries because better knowledge removed many of the prejudices at present existing.

TRADE RESTRICTIONS

The removal of trade restrictions which are at present cutting off a good part of the market for British Columbia goods are much to be desired. Many British Columbia people have been thrown out of employment through the action of the Bennett government in putting in force a prohibitory tax on Japanese goods.

Nobody wants to see Japanese goods admitted into this country free of duty. Canadian workmen must be protected to a reasonable extent. At the same time we cannot afford to cut off trade with the East altogether. We want to sell goods to Japan and they want to sell goods to us. Prince Rupert in particular will benefit from having the Japanese market open to export of hemlock logs, paper and pulp. Certain grades of fish can be exported by us with advantage. Our next door neighbors on the west are the Japanese. If we are willing to do so we can trade with them to our mutual advantage.

'SPORT'

Suffered Heart-Breaking Loss

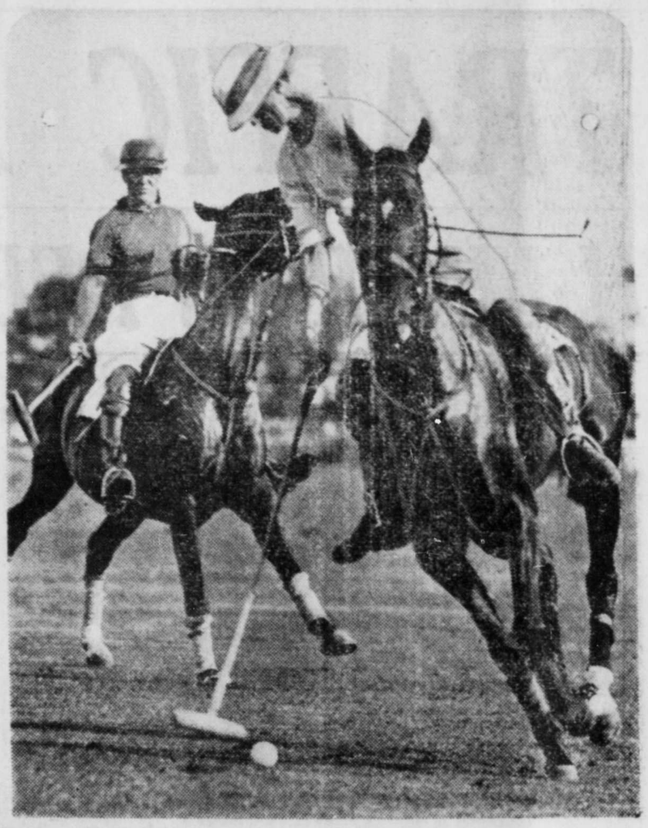

Captain H. C. Walford, No. 1, of the Hurlingham team (right), taking the ball from C. J. Rathbone (centre), in the Hurlingham-Hurricanes U.S. National open polo game at Westbury, Long Island. The Hurlingham team, figured as overwhelming favorites before the match, was defeated by the Hurricanes after a hard battle by the score, 9-8. Laddie Sanford, captain of the Hurricanes, furnished the margin of victory in a game that had been tied eight times, by putting over a goal in the final chukker. The loss eliminated the highly-favored British riders from further competition.

H. M. C. S. Skeena To Defend Cup

Football Game Being Arranged Between Teams Of Visiting Destroyer And Local All-Stars

Announcement is made that a team from H.M.C.S. Skeena, which is due here Wednesday for a weeks' visit, will, during its stay, defend the Hanson Cup on behalf of H.M.S. Danae which won it last year. The Hanson Cup is for annual football competion between teams representing visiting warships and local all-stars. The local team will be selected and the time of the playing of the game decided at a meeting of the executive of the Prince Rupert Football Association tonight.

Jimmy Andrews' Bowlers Winners Of Second Dinner

Jimmy Andrews' team, which last evening enjoyed a chicken dinner at the Knox Hotel as the guests of Max Asemissen's team through having won a challenge match last week in bowling, had no sooner taken this meal than it proceeded to win another in response to a second challenge. Jimmy's bench warmers took two out of three games. The teams were:

Jimmy Andrews, Bill Gray, Roy Morrison, Sonny Stiles and E. Thompson.

Max Asemissen, Jimmy Ciccone, Bill Schriaberg, A. O. Franks and Eddie Smith.

FOOTBALL

October 5 — Booth Memorial School vs. King Edward High School.

October 12— King Edward High School vs. Borden Street School.

Bowling to Start Here This Week

Final Arrangements Made For Ten And Five Pin Competitions This Winter

The Prince Rupert Bowling League will swing into action for the 1935-36 season tomorrow night with the Ten Pin League playing Tuesday and Sunday nights and the Five Pin League Wednesday evenings. The season is being divided into two halves, the winners of the first half to meet the winners of the second in play-offs. In the ten pin league each team will play each other twice and in the five pin league four times. All players are being handicapped.

Tomorrow night the following ten pin teams will meet: Knox Hotel vs. Grotto; Power Corporation vs. Fish Packers. On Sunday night Elks will meet Rose, Cowen & Latta, and Moose, the Canadian Legion.

Complete schedules will be arranged immediately.

Exhibition Hall As Local Centre

Director Of Recreation And Physical Education Considers It The Best Building For Such Activities

After inspecting a number of possible premises, Ian Eisenhardt, director of recreation and physical education for the provincial government, who was a visitor here last week, decided that the Exhibition Hall was the most suitable to be made the centre for such activities locally. Mr. Eisenhardt expects to be back here again in about a month's time to proceed with further organization. If the Exhibition Hall is used, it will be necessary to provide heating facilities for the building.

RADIO TONIGHT
MONDAY, SEPTEMBER 30

COAST to COAST for BENNETT

LISTEN TO

A Miner in NOVA SCOTIA.
A Fox Farmer in PRINCE EDWARD ISLAND.
A Lumberman in NEW BRUNSWICK.
A Merchant in QUEBEC.
A Farmer in ONTARIO.
A Wheat Grower in MANITOBA.
A Lawyer in SASKATCHEWAN.
A Rancher in ALBERTA.
A Lumberman in BRITISH COLUMBIA.

CFCT Victoria CFJC Kamloops CHWK Chilliwack CJAT Trail CKOV Kelowna CJOR Vancouver CRCV Vancouver

AND OVER A NATION-WIDE NETWORK

6 to 6:30 Pacific Standard Time

BOOTH WON IN SOCCER

Defeated New Borden Street Team 4 to 1 Saturday Afternoon

In a regularly scheduled Junior Football League fixture on Saturday Booth Memorial School won from Borden Street School by four goals to one after a well contested game.

Borden pressed at the start but the Booth forwards soon made headway and tested the Borden defence severely. Cameron centred across the goal and Ritchie was through but Nelson saved. Cameron again crossed the ball finely and, after a scramble, Ritchie opened the score. Nelson was beaten by Ritchie's long shot but the ball hit the inside of the upright and was cleared and then Nelson saved again from Ritchie. Roma got away and, after a fine run, centred to Currie in front of the goal but the latter missed a glorious opening. Scherk cleared and Judge made a fine run. Ritchie hit the upright and then McLean added a second for Booth with a fine shot. Byrne and McLeod kicked clear. A. Smith stopped a Booth raid but good combination gave Ritchie his chance to score a third goal. Currie then broke through but shot past, a lucky escape for Booth.

Borden attacked from the kick-off and, after nice combination, Currie went through to open the scoring for Borden. He got away again but Anderson stopped him. Byrne and Fong were playing well and Roma was a good spoiler. Nelson saved from Ritchie but the latter gave him no chance with a second shot. Gomez and Baker were dangerous. McKay was very safe at back but it was mostly Booth's game now. In a break-away Fong tested Dybhavn who cleared easily. Booth was value for the win.

Borden—Nelson; Byrne, McLeod; Fong, A. Smith, Long; Roma; Schubert, Currie, Scherk, Judge.

Booth—Dybhavn; Anderson, McKay; Ormiston, McLean, Franks; Cameron, Flewin, Ritchie, Baker, Gomez.

Borden did well for the first game with so many new players. Nelson, McLeod, Fong, Smith, Roma, Currie, Scherk and Judge were the pick. For Booth Ritchie, Cameron, McLean, Franks and McKay were the best.

Andy Horne gave every satisfaction as referee.

The league standing to date is as follows:

	W.	D.	L.	F.	A.	P.
Booth	1	1	0	6	3	3
High	0	1	0	2	2	1
Borden	0	0	1	1	4	0

Talk on Ceramics Is Very Interesting

Arthur Sutton Speaker Before Women's Canadian Club Saturday

The Women's Canadian Club opened its fall season Saturday afternoon with a splendid lecture on ceramics by Arthur Sutton, local High School teacher. Having been an apprentice for four years in a pottery in England, he spoke with authority.

Ceramics is the oldest industry next to agriculture, said Mr. Sutton. Proximity to coal deposits is the prime requisite. For many years in many countries pottery was a hobby but in 1730 Josiah Wedgwood put it on a commercial basis

After describing in detail the stages through which clay passes before being fit for use, Mr. Sutton gave the three methods of making pottery—first the potter's wheel, a revolving disc on which the best pottery is made; second, on moulds, and lastly by casting—which is advantageous for making intricate shapes. Then comes the baking process, which is the expensive part. The potter counts on 40 percent loss. This baking takes from 28 to 30 hours and is done in huge kilns. Intense heat of 1500 degrees centigrade is required. When baked the pieces take from 3 to 4 days to cool before they can be touched. Then comes the glazing, a very important but unhealthy job.

Mr Sutton had many samples of pottery and he described the method used for the making and decorating of each. One sample from Kelowna proved very interesting.

Miss Lillian Halliwell, the president, extended a hearty vote of thanks to the speaker.

Baseball Standings

American League

	W.	L.	Pct
Detroit	93	57	.620
New York	89	60	.597
Cleveland	81	71	.533
Boston	78	75	.510
Chicago	74	78	.487
Washington	66	86	.434
St. Louis	65	86	.430
Philadelphia	58	91	.389

National League

	W.	L.	Pct.
Chicago	100	54	.649
St. Louis	96	58	.624
New York	91	62	.595
Pittsgurg	86	67	.562
Brooklyn	70	83	.568
Cincinnati	68	85	.444
Philadelphia	64	89	.418
Boston	38	115	.248

BOWLING

The Prince Rupert Bowling Association 5 and 10 pin leagues will commence

October 1

All entries must be in the hands of the secretary not later than September 27.

BRIDGE AND CRIB PLAY

Doubtful If Whist League Will Operate Here This Winter—Annual Meeting Is Held

The annual meeting of the Prince Rupert Cribbage, Bridge and Whist League was held on Friday night, business including the election of officers which resulted as follows:

Honorary President, Bert Morgan.

Honarary Vice-President, A. A. McEwen.

President, F. E. Wermig.

Vice-President, W. A. McLean.

Secretary-Treasurer, J. E. Jack.

There will be another meeting next Friday for further organization and to receive entries.

It is expected bridge and cribbage leagues will be in operation this winter, with probably eight teams in each, but it is doubtful if there will be any whist. Play should get under way about the second week in October.

OPPOSED TO CAPITALISM

(Continued from page one)

distribution, transportation and communication in the hands of the capitalistic class, the common people, in spite of scientific development, suffered greater want and privation when there should be a better standard of living. The speaker preached the doctrine of production for use rather than for profit.

Mr. McKendrick declared that there was no difference between the Conservative, Liberal and Reconstruction parties. All were out to exploit labor. As far as the next federal government was concerned, the Conservatives were dead. The Reconstruction party was but a "red herring." Even the Liberals were none too sure. He suggested that the C. C. F. was at least moving in the direction of bettering the lot of the working classes. The pulp mill, the speaker declared, was a "political football" being interjected into the local campaign as a "bogey." If it was a profitable undertaking, he had no doubt it would come no matter who was elected.

Thomas McKenzie also addressed the meeting, discussing the "blacklisting system" under which workers were debarred from obtaining employment or re-entering the relief camps. Faced with starvation, their only other alternatives were begging, stealing or changing their names.

Grotto Taxi
456
3 CARS AT YOUR SERVICE
Proprietors
Bert Morgan & Bud Barrie
Don't forget the number
456

JUST ARRIVED

A Fresh Shipment of

Riley's Toffee

In Licorice, Rum & Butter, Fig and Date and Assorted; price per pound 60c
6-oz. bags 25c
1½-oz. Jubilee tins 60c
1½-lb. Jubilee tins $1.00

....

CADBURY'S DAIRY MILK CHOCOLATE BUDS
½-lb. bags 25c

Ormes Ltd.
The Pioneer Druggists
The Rexall Store Phones: 81 & 82
Open Daily From 8 a.m. till 10 p.m.
Sundays and Holidays From 12 noon till 2 p.m., 7 p.m. till 9 p.m.

D. ELIO

FURNITURE and EXCHANGE
WE BUY and WE SELL

USED FURNITURE

Heater, Kitchen Range, Beds, Buffet, Table, Etc.
Box 50 Phone Green 421 140 Third Ave.

THE CONSOLIDATED MINING & SMELTING COMPANY OF CANADA, LIMITED
TRAIL—BRITISH COLUMBIA

Manufacturers of Elephant Brand Chemical Fertilizer
Ammonium Phosphates, Sulphate of Ammonia, Superphosphates, Complete Fertilizers

Producers & Refiners of Tadanac Brand Metals
Gold, Silver, Electrolytic Lead, Zinc, Cadmium, Bismuth.

Are You Ready For Winter?

We have a fine selection of heaters in types and sizes to assure the warmth and comfort of any home. Heaters for wood, coal or oil burner installation in attractive finishes. Drop in and inspect our selection. You will find that our prices are right.

GORDON'S HARDWARE McBride St. Phone 311

CANADIAN PACIFIC

To Vancouver via Ocean Falls and way ports—
PRINCESS ADELAIDE, FRIDAYS, 10 P.M.
To Vancouver Direct—
PRINCESS LOUISE, Sept. 6th, 15th, 25th, Oct. 4th, 16th.
PRINCESS NORAH, Oct. 25th, Nov. 3.
To Ketchikan, Wrangell, Juneau and Skagway—
PRINCESS LOUISE, Sept. 11th, 21st, 30th, Oct. 12th.
PRINCESS NORAH, Oct. 21st, 30th.

For information and reservations call or write
W. L. COATES, General Agent, Prince Rupert, B.C.

UNION STEAMSHIPS LIMITED

Steamers leave Prince Rupert for Vancouver—
T.S.S. CATALA EVERY TUESDAY, 1:30 P.M.
Arriving Vancouver Thursday
T.S.S. CARDENA EVERY FRIDAY MIDNIGHT.
Arriving Vancouver Monday a.m.

Weekly sailings to Port Simpson Anyox, Stewart and Naas River points. Leave Prince Rupert Sunday, 8 p.m.

Further information regarding all sailings and tickets at—
PRINCE RUPERT AGENCY: Third Avenue Phone 568

It's interesting to know when reading the Daily News that the people of the whole district are doing the same.

LOCAL NEWS NOTES

Be warm and comfortable by riding in 32 Taxi—it costs the same.

See "Woman in the Shoe", Catholic Bazaar, Oct. 2 and 3. Catholic Hall.

Miss Joan Cross returned to the city on the Catala this morning from a vacation trip to Vancouver.

Miss Brenda Allen, who has been on a vacation trip to Vancouver, returned from the south on the Catala this morning.

B. Irvine of the Radio Branch, Department of Marine, arrived in town Saturday to investigate radio reception conditions and check up on unlicensed radio sets.

Miss Marie Cowan sailed by the Princess Louise this morning on her return to her home in Ketchikan following a fortnight's visit here with her aunt, Mrs. Peter Black.

CATCHING COLD?

At the first warning sneeze—quick—a few drops up each nostril. Its timely use helps prevent many colds.

VICKS VA-TRO-NOL

G. A. Yardley, inspector of customs from Victoria, was a passenger aboard the Princess Louise this morning going through for a trip to Whitehorse on official duties.

J. D. Gadoua, well known Dawson merchant, was a passenger aboard the Princess Louise this morning returning north after a trip to Vancouver and elsewhere in the south.

Mrs. Osborne, wife of a well known Dawson garage operator, was a passenger aboard the Princess Louise this morning returning to her home in the Yukon after a trip to Vancouver and elsewhere in the south.

Charles Bocking, president and managing director of the Granby Co., arrived in the city on the Catala this morning from Vancouver and was met here by the company boat Granby on which he proceeded to Anyox.

Announcements

Toc H Bridge, October 2.

Catholic Church Bazaar October 2 and 3.

Baptist Bazaar, Oct. 5.

United Annual Supper October 8

Lutheran Church Bazaar Oct. 10, Metropole Hall.

Gyro ministrel show 11:15 p.m October 14, Capitol Theatre.

Canadian Legion Bazaar Oct. 17

Hygga's Bazaar, October 25.

Junior Chamber Hallowe'en dance Moose Hall October 30.

Hugh Martyn, vocal recital, November 1.

Presbyterian Bazaar, November 7.

Daughters of Norway Bazaar, Nov. 8, Moose Hall.

St. Andrew's Cathedral Bazaar Nov. 21.

Orange Ladies' bazaar. Nov. 28

St. Peter's Bazaar December 5.

Moose Hall

Competitive DANCE
Thursday, Oct. 3
$15.00 in Cash Prizes
$5.00 Best Foxtrot Couple
$5.00 Best Couple Dancing Fiskar Vals
$5.00 Best Couple Dancing Highland Schottish
Admission—35c, 9:30 to 2

Nordcap meeting tonight at 8. Metropole Hall. (226)

You can rent a car at Walker's as low as $1.50 a day, plus 7c. a mile.

Alvin Johnson returned to the city on the Princess Louise this morning from a vacation trip to Vancouver.

Alex Cameron, who has been away from the city for several months, returned from Vancouver on the Princess Louise this morning.

Miss Marjorie Blance, who has been on a vacation trip south, returned to the city from Vancouver on the Princess Louise this morning.

J. J. Little, general manager of the Northern B. C. Power Co., and Mrs. Little returned to the city on the Princess Louise this morning from a two weeks' trip to Vancouver.

H. G. McPherson, well known Dawson merchant, was a passenger aboard the Princess Louise this morning returning north after a trip to Vancouver and elsewhere in the south.

A public meeting in the interests of C. H. Orme, Conservative candidate for Skeena, will be held in the Moose Hall on Wednesday evening at 8 o'clock. Dr. Thompson, former Conservative member for the Yukon, will speak Dr. Thompson is Mr. James Thompson's brother. (226)

Mrs. P. S. Jack and her daughter, Mrs. Charles Cave, returned to Stewart at the end of the week after spending a few weeks in the city.

G. P. Heinekey and Harry Comer of Stewart will arrive in the city on the Catala tomorrow morning from the north to serve as jurors at the session of the Supreme Court Assizes here this week.

Mr. and Mrs. D. Bennett jr. of Stewart will arrive in the city on the Catala tomorrow from the north. Mr. Bennett is being called to the city for juror service at the Supreme Court Assizes this week.

Frank Millerd jr., who has been stationed in this district during the past summer buying salmon for his father, Francis Millerd, the well known cannery operator, sailed by the Prince John Saturday night on his return to Vancouver via Jedway, Queen Charlotte Islands.

W. D. Smith, manager for the Northern B. C. Power Co. at Stewart, will arrive in the city on the Catala tomorrow from the north to spend a few days here in the course of his annual vacation. George Madrill has left for Stewart to be in charge there during Mr. Smith's absence.

Mail Schedule

For Vancouver—

Monday (train)	5 p.m.
Tuesday	12:30 p.m
Wednesdays (train)	5 p.m.
Thursday	9:30 p.m.
Friday	11 p.m
Saturdays	9:30 p.m.
Sept. 6, 15 and 25	p.m.

"Build B.C. Payrolls"

So Near, So Fresh

Packed in Fraser Valley, close to the homes of the people in British Columbia, Pacific, when it reaches your table, is like fresh milk. This excellence is recognized, widely, we are sure, judging by the letters. So many mention this fresh taste.

Pacific Milk

CUT RATE SPECIALS!

Every Pair is a Real Bargain and we stand at the back of every pair we sell

Boys' "Leckie" **School Boots** Guaranteed Solid Specially Priced **$2.98**

60 Pair Men's Storm King GUM BOOTS Goodrich, Gutta Percha, Dominion makes. Sizes 6, 9, 10, 11. To Clear **$3.95**

Rubbers of All Kinds at Lowest Possible Prices

MISSES' PATENT LEATHER STRAPS Solid Soles. Sizes 11 to 2. Week-end Special **$1.39**

Men's **Dress Oxfords** Latest Styles to Choose From. To Clear **$1.98**

Sole Agent for "MOSCO" Wonder Corn Cure

CUT RATE SHOE STORE

Mr. and Mrs. Jack McColl, after spending a few days in the city, sailed by the Catala last night on their return to Port Simpson.

R. Moore of the W. H. Malkin Co. Ltd., sailed this morning on the Catala to make the round trip to Stewart and Anyox on company business.

Rev. Father Leo Bosse O.M.I., who has been stationed during the past year or so at Fort St. James, sailed this morning on the Princess Louise for Wrangell enroute to Telegraph Creek.

Hotel Arrivals

Prince Rupert

B. Irvine, F. F. Dowling, A. C. Knight, D. J. Muir, Eric Yorston, M. Welsh, A L. McNaughton, F.W. Hughes and R. D. Smith, Vancouver; Mrs. Carleton Brechin and Mellaine, H. Butt and A. Butt, Usk; George Little, Terrace; Einar Starheim, Seattle; Mr. and Mrs. D E. Bell, Winnipeg; Mr. and Mrs. T. Toreson and A. R. Arnold, Whitehorse.

Royal

Cyril D. Morgan, H. H. Weber, J. M. McKay and H. E. Choppin Vancouver; M. S. Buchanan Prince George; Gust Quist, city.

Savoy

S. Ortquist and J. Simpson, Lewis Island; Vincent Wells, Port Simpson; Pete Erickson, A. Anderson and Mrs D. A. Johnston city; N. Patterson, Stewart; D. Main, city; Mrs. Mary Robinson and Miss Myrtle Robinson, Inverness; E. M. Letnes, Port Essington; J. Howe, Prince George; J. C. Carpenter, C.N.R.; L. E. Requa and E T. Kenney, Terrace.

Hyde Transfer
PHONE 580
Office
315 Second Avenue

Queen Charlotte Island No. 1
Shingles
3X, $3.50 per M.
5X, $4.50 per M.

Want Ads

FOR RENT

TWO Remodelled 5-roomed flats and well furnished apartment with chesterfield etc. Phone 543. (tf)

LOST

LOST—Gold wrist-watch with initials N. B. G. Finder please return to Daily News. Reward. (227)

TIMBER SALE X18874

Sealed tenders will be received by the Minister of Lands not later than noon on the 7th day of October, 1935, for the purchase of Licence X18874, to cut 2,241,000 feet of Spruce, Cedar and Hemlock on an area situated on the south side of Louise Narrows Cumshewa Inlet, Queen Charlotte Islands Land District.

Two years will be allowed for the removal of timber.

Further particulars of the Chief Forester, Victoria, B. C., or District Forester, Prince Rupert, B. C.

IN THE SUPREME COURT OF BRITISH COLUMBIA, IN PROBATE
IN THE MATTER OF THE "ADMINISTRATION ACT"
AND
IN THE MATTER OF THE ESTATE OF CHARLES KARSKIS, Deceased.

TAKE NOTICE that by order of His Honour Judge W. E. Fisher the 10th day of September A.D. 1935 I was appointed Administrator of the Estate of Charles Karskis late of Atlin, British Columbia, deceased, and all parties having claims against the said Estate are hereby required to furnish same properly verified to me on or before the 20th day of October A.D. 1935 and all persons indebted to the Estate are required to pay the amount of their indebtedness to me forthwith.

HERBERT F. GLASSEY
Official Administrator,
Atlin, B.C.
Dated the 11th day of September, 1935.

AUCTION SALE
TIMBER SALE X18988

There will be offered for sale at Public Auction, at noon on the Twenty-fifth day of October, 1935, in the office of the District Forester, Prince Rupert, B.C. the Licence X18988 to cut 2,574,000 feet, board measure, of Spruce Cedar and Hemlock on an area adjoining Lots 652 and 653, Lyell Island, Queen Charlotte Islands Land District.

One year will be allowed for removal of timber.

"Provided any one unable to attend the auction in person may submit tender to be opened at the hour of auction and treated as one bid."

Further particulars may be obtained from the Chief Forester, Victoria, B.C., or District Forester, Prince Rupert, B.C.

Ole Rollog returned to the city on the Catala this morning from a trip to Vancouver.

RUPERT DELICATESSEN

Delicious Home Cooked Meats, Sausage Rolls, Meat Pies, Salads

Reasonable Prices

Try Our Roast Chickens, Sandwiches, Salads, Etc.

Made to Your Order

Let us take the work out of your entertaining. Cleanliness and quality unsurpassed.

"SECOND TO NONE"

Reserve Your FUR

Call at our store and pick out what furs you wish to purchase this fall. Make a deposit and we will hold them until you are ready to complete the purchase.

We Have a Wonderful Selection

GOLDBLOOM
The Old Reliable

The Fish which made Prince Rupert Famous

"Rupert Brand"
SMOKED
BLACK COD

Prepared Daily By

Canadian Fish & Cold Storage Co., Ltd.
PRINCE RUPERT, B.C.

We Buy for Less.

The RUPERT PEOPLES STORE Ltd.

We Sell For Less

Boy's Oilskin Slickers, "Towers" make, from 4 to 14 years **$2.95**

We invite your inspection of our **Fall and Winter Coats** with and without fur, in the season's newest styles, at prices to suit every purse.

Men's Turnbull Underwear in fall and winter weight. **$1.49, $1.69, $2.25** and up

Men's Work Pants, in all weights. **$1.49, $2.49, $2.79** and up

Men's Oilskin Slickers "Towers," from ... **$3.95** up

Special Clearance of Odd Lines of Dresses in light and dark crepes, at the low price of **$2.95**

Silk Knit Slips, lace trimmed or plain tailored style with built up shoulder **69c, 95c, $1.25**

Twelve only Ensembles in the finest of materials. Just the thing for informal wear. **$8.95, $12.95, $16.95**

10 ONLY **Chiffon Dresses** Complete With Slips Smart New Styles Special Clearance— **$4.95**

Compare Our Prices

We Deliver and Ship Out-of-Town Orders at No Extra Cost. It Will Pay You to Investigate

NESTLE'S MILK—Talls ½ case per tin	$2.15 9c
CANADIAN SALT—Plain or Iodized, shakers, 3 for	25c
WHITE BEANS— 4 lbs.	17c
SPLIT LENTILS—For soups 3 lbs.	25c
CHRISTIE'S SODAS— Royal Creams, 1-lb. pkg.	18c
WHITE SPRING SALMON 1's, 3 tins	35c
HEINZ PICKLES—All varieties, qt. jars	43c
BEST FOODS' MAYONNAISE, 16-oz. jar	39c
SAANICH CLAMS—1's 2 tins	27c
SAANICH CLAMS— Minced, ½'s, 2 tins	29c
PRINCESS SOAP FLAKES per pkg.	15c

MUSSALLEM'S ECONOMY STORE

"Where Dollars Have More Cents"

P. O. Box 575 Phone 18

MACKENZIE'S FURNITURE

PILLOWS BY SIMMONS

45 Pairs Pillows— from, per pair **$1.50**

327 Third Ave., Prince Rupert Phone 775

NEW ROYAL HOTEL

J. Zarelli, Proprietor

"A HOME AWAY FROM HOME"

Rates $1.00 up

50 Rooms Hot & Cold Water

Prince Rupert, B.C.

Phone 281 P.O. Box 196

If you wish to swap something—Try a classified.

C. N. R. Trains

For the East—
Mondays, Wednesdays and Fridays ..... 6 p.m.

From the East—
Tuesdays, Thursdays and Saturdays ..... 10:20 p.m.

HIGHLITES

MONDAY, SEPT 30
7:00 p.m.—Popeye the Sailor, KGW.
7:15—Tonic Tunes, KJR.
8:45—New Tunes For Old, KSL.
9:30—Musical Mannequins, KOMO.
11:00—Violin and Organ, KGW.

TUESDAY, OCT. 1
Short Wave, 25 Metres
8:30 a.m.—Hessbergers Bavarian Orchestra, KDKA.
11:00—Elsie Chambers Daventry, GSD.
12:00—The Silver Flute, KDKA.
4:30 p.m. — Pittsburg Varieties, KDKA.
Standard
7:30 p.m.—Great Moments in History, KGO.
8:30—Melody Lane, KLX.
9:15 — Damskis Alabama Stars, KJR.
9:45—Silver Strains, KLX.

WEDNESDAY, OCT. 2
Short Wave, 25 Metres
11:00 a.m.—World Series Hook-up, KDKA, CJRX.
6:30 p.m.—20,000 Years in Sing Sing, KDKA.
7:20—Orera Oernel Violin Recital, Daventry, GSD.
31 Metres
6:00—Town Hall Tonite, W2XAF.
Standard
7:00 p.m.—March of Time, KOIN.
8:15—Happy Valley Folks, KHQ.
8:30—Music in the Modern Manner, KJR.
9:00—Town Hall Tonite, KPO.
10:30 — Valesco Russian Eagle Quartet, KNX.

SUPERIOR RADIO ELECTRIC

Phone Blue 320

Rid yourself of • CONSTIPATION • INDIGESTION • RHEUMATISM with **Fruit-a-tives**

THE LARGEST SELLING REMEDY OF ITS KIND IN CANADA

WHIFFLETS
From the Waterfront

C. N. R. steamer Prince Rupert, Capt. Neil McLean, returned to potr at 9:45 Saturday night from Stewart and has now been withdrawn from service to be tied up at the local dry dock for the winter. Later the vessel will be given her annual overhaul. The Prince George will operate on a weekly schedule between here and Vancouver. The Prince Rupert moved into the dry dock this morning.

Having been delayed by engine trouble on her way north, Union steamer Catala, Capt. James Findlay, arrived in port at 4 o'clock this morning from the south and sailed a couple of hours later for Stewart, Anyox and other northern points whence she will return here tomorrow afternoon southbound. Capt. Findlay has taken over command of the Catala owing to indisposition of Capt. A. E. Dickson.

On a regularly scheduled voyage to Alaska, C. P. R. steamer Princess Louise, Capt. S. K. Gray, arrived in port at 9 o'clock this morning from the south and sailed a couple of hours later for Skagway and other northern points whence she is due to return here on Friday afternoon southbound. The Princess Louise brought 29 passengers north, six of whom disembarked here. She took eight passengers on here for the north.

The provincial police cruiser P. M. L. 8 returned to port on Sunday from Wrangell, bringing in two men named Hallas and Julein who were fined $300 and three months' imprisonment, with the option of an additional three months' imprisonment in event of failing to pay their fine, for operating a still at Telegraph Creek.

Everybody reads the Daily News There's a reason.

The Letter Box

THE IRON HEEL

Editor, Daily News:—

Mr. Bennett, in his role of a radical re-organizer of vague projects of reform, is a pathetic figure to those familiar with his very recent past.

In January, 1934, he made some very abusive attacks on the revolutionary, radical policies and intentions of the Liberals and in his budget speech of April 26, 1932, he viciously attacked Vincent Massey for sponsoring and circulating a program of extensive social reconstruction.

Time moved on and at Vancouver, on January 10, 1934, he showed none of that ardent sympathy for the unfortunates that now pulsates through his harangues. "Where," he demanded to know from his Vancouver audience, "is the spirit of our pioneers who tilled our soil and worked in our forests? Did they go to the government whenever they wanted anything? They didn't ask governments to be a wet-nurse to every derelict."

In an address in Toronto in the following November he was very philosophical about the existence of poverty. "Remember," he said, "the words of the Man of Nazareth: "'The poor we have always with us.' Nineteen centuries have passed but still it is so," and he specifically charged the Liberals with sharing the radical views of the C. C. F.

Mr. Bennett went on to declare that he had a short way for dealing with the leftist movements. Quoted: "And we ask every man and woman to put down the iron heel and ruthlessness against a thing of that kind." Here spoke the real Mr. Bennett.

Hurrying back from Toronto on January 22, 1934, he appeared again as the unyielding defender of things as they were against those who would, if they dared, lay hands on sacred established order. And who were these public enemies? The Liberals.

In an address on that occasion to the young Conservatives, he said: "While those of the Conservative faith have been working with high courage and unstinted effort to bring an even keel, what do we find on the Liberal side? We find unrest capitalized. I would like to promise a spectacular move that would make you hip hooray, but, gentlemen, you did too much of that a few years ago, forgetting that some day the bills would have to be paid." Here again spoke the real Mr. Bennett. He speaks as he does now because he hopes and thinks that he will be able to reach the position where he can speak again the sentiments of two years ago.

LIBERAL.

DEFENDS SECTION 98

Editor, Daily News:—

In your publication of 27th inst. in the "Letterbox" one signing himself "British Justice" undertakes to tell your readers why Section 98 of the Criminal Code should be repealed and that the section is covered by Sections 87 and 89 of the Criminal Code. If that were so why is there such a furore by the would-be lawless ones over Section 98 and never a word against Sections 87 and 89? The fact is that there are "teeth" in Section 98 that are not in evidence in the Sections 87 and 89. If a bad boy is told that he should not do mischief it is no deterrent, but if he is promised a good, severe punishment he does not like it and starts trying to get the punishment promise removed and that is exactly the way with those who actually want Section 98 repealed. The ones who are trying to catch votes by promising to do away with this law are in a different class, will leave it to your readers to decide whether that class is above or below the class to whom they are pandering.

Your correspondent must have got slightly twisted when saying that Sections 87 and 89 covered Section 98 as it is the reverse, Section 98 covers Sections 87 and 89 and was passed since the world got tainted with communism as a measure to safeguard our country. To my mind it is very necessary that we have laws with teeth in them, judging by various things, lately the examples set by the class who are trying to get Section 98 repealed are very good evidence that we need those laws to keep hoodlumism under.

I would very much like to have some "wise guy" tell me why any law-abiding citizen would object to the much talked of Section 98 of the Criminal Code.

As your correspondent of last week has appropriated the pseudonym of British Justice I shall be obliged to simply sign my name, as I simply could not think of trying to imagine a pseudonym so very suggestive as his (or hers).

JAMES A. BROWN.

Steamship Sailings

For Vancouver—
Tuesday—Catala .....1:30 p.m.
Thursday—ss. Prince George .....10:30 p.m.
Friday—ss. P. Adelaide....10 p.m.
Ss. Cardena ..... midnight
Saturday—ss. Prince Rupert ..... 10:30 p.m.

From Vancouver—
Sunday—ss. Catala .....4 p.m.
Wed.—ss. Pr. George .....10 a.m
Friday— ss. Prince Rupert 10 a.m.
Ss. Princess Adelaide ....4 p.m
Ss. Cardena ..... p.m
Sept. 11, 21 and 30 ..... a.m.

For Stewart and Premier
Sunday—ss. Catala ..... 8 p.m.
Friday—ss. Pr. Rupert .... 10 p.m.

From Stewart and Premier
Tuesday—ss. Catala ....11:30 a.m.
Saturday—ss. Pr Rupert ..8 p.m.

To Anyox and Alice Arm
Sunday—ss. Catala ..... 8 p.m.
Wednesday—Pr. George.. 10 p.m.

JONES Family Market

PHONE—957 PHONE—957

Tuesday, Wednesday and Thursday Specials

Sirloin Steak 2 lbs. & 2 lbs. Onions	50c
Stew Veal, 2 lbs. & 2 lbs. Onions	25c
Boiling Beef, 3 lbs. & 2 lbs. Onions	25c
Hamburger, 2 lbs. & 2 lbs. Onions	25c
Round Steak, 2 lbs. & 2 lbs. Onions	35c
Stewing Lamb, 2 lbs. & 2 lbs. Onions	25c
Veal Chops— 3 lbs.	50c
Shoulder of Veal, 4 lbs. & 1 lb. Lard	50c
Shoulder of Lamb— 4 lbs.	50c
Lamb Chops— 3 lbs.	50c
Pot Roast of Beef, 4 lbs. & 1 lb. Lard	50c
Leg of Veal— per lb.	15c
Rump Roast of Beef— per lb.	15c

Tea in Honor Of Miss Jean Grieve

Parents of Groom Entertain at Affair Sunday Afternoon For Popular Bride-Elect

In honor of Miss Jean Grieve, whose marriage to George C. Mitchell will take place on Thursday of this week, Mr. and Mrs. John R. Mitchell, Atlin Avenue, were hosts at a delightful afternoon tea yesterday at their beautiful home. There were about one hundred callers and the rooms were attractively decorated for the occasion.

Pouring at a tea table which was attractively decorated with red roses were Mrs. C. F. Kemp, Mrs. G. W. Abbott, Mrs. G. W. Laidler and Mrs. J. W. Nicholls. Cutting the ices were Mrs. J. A. Fraser and Mrs. N. L. Freeman. Serviteurs were Misses Margaret McGuire, Miss Jessie Moffatt, Miss Polema Cameron, Miss Willa Dyer, Miss Lorna McLaren, Miss Margaret McCaffery and Miss Laura Frizzell.

Notice

Pursuant to the provision of By-law numbered 889, passed by W. J. Alder, Commissioner appointed for the Municipality of the City of Prince Rupert under Part XXIII of the "Municipal Act," on the 18th day of September, 1935, the sale of lands for taxes, which was to be held on September 30th, 1935, is abandoned.

D. J. MATHESON,
(226) Collector of Taxes.

Try a Daily News classified ad.

CAPITOL

TONIGHT and TOMORROW

DELUXE STAGE SCREEN SHOW

Cambrai Chapter, I. O. D. E. Presents

"Fall Fashion Style Revue"

By "DEMERS"

The cream of the new fashions . . . live . . . lightning creations!

25 — Mannequins —

Jewels and Accessories by Max Heilbroner

Fashion Show Once at 9

ON THE SCREEN

MARTA EGGERTH in "THE UNFINISHED SYMPHONY"

TIME SCHEDULE
"Unfinished Symphony"
Comedy
News
Fashion Show
"Unfinished Symphony"

Our Prices Revert Back to Old Scale For This Show Only

FRESH MILK AND CREAM DAILY

VALENTIN DAIRY

Phone 657

THE *Globe Trotter* WAY IS JUST AS SIMPLE AS..

..TO TUNE IN ON *Europe!*

RCA Victor Globe Trotter Radio has become synonymous with proven short long wave radio. Now in the new Globe Trotters for 1935-36, world-wide performance reaches a new peak of perfection. Easier and more accurate tuning of European, American short wave stations as well as the standard wave programs. Brilliant tone quality. Lovely cabinets. See — hear them at our store. Wide choice of models . . . at moderate prices. Easy terms.

MODEL C6-1 $124.00 Complete

TRADE IN.. We'll offer a generous allowance on your present set.

Look for the name "Globe Trotter" on the dial of the radio.

RCA VICTOR *Globe Trotter* RADIO with METAL TUBES

McRae Bros. Ltd

HUNTERS' REQUISITES

Axes - Rifles - Gun Oil - Gun Grease
Guns - Knives - Lanterns - Flash Lights

Shells and Cartridges in all gauges and calibres

THOMPSON HARDWARE CO. LTD.

"TILLIE THE TOILER"

A "Close Call" For Mac

—By Westover