PROVINCIAL LIBRARY
VICTORIA, B.C.

Today's Weather

Prince Rupert—Part cloudy, light northwest wind; barometer, 30.40; temperature, 36; sea smooth.

The Daily News

NORTHERN AND CENTRAL BRITISH COLUMBIA'S NEWSPAPER

Tomorrow's Tides

High	10:50 a.m.	20.1 ft.
	23:33 p.m.	20.4 ft.
Low	4:45 a.m.	6.7 ft.
	17:15 p.m.	3.8 ft.

Vol. XIV., No. 75. PRINCE RUPERT, B.C., SATURDAY, MARCH 30, 1935 PRICE: FIVE CENTS

PROVINCIAL LIBRARY 119 31 Mar 34

BRITAIN BACKS RUSSIA AND FRANCE

PATTULLO RESENTS SOUTHERN PAPERS' UNFAIR ATTACKS

Understanding Between Litvinoff and Eden is Reached At Conference

British Lord Privy Seal and Soviet Foreign Commissar End Important Conversations Extending Over Period of Three Days

MOSCOW, March 30: (CP)—Great Britain will "resolutely support" the Franco-Soviet position on European security, Capt. Anthony Eden, British Lord Privy Seal, was understood to have told Foreign Commissar Maxim Litvinoff today at the close of a three-day conference on European international matters. Capt. Eden, who came here from Berlin where, with Sir John Simon, British foreign secretary, he was in conference with Reichsfuehrer Adolf Hitler, is about to return to London.

Difference of Opinion

LONDON, March 30: (CP)—The conversations with Reichsfuehrer Adolf Hitler in Berlin this week revealed "considerable divergencies of opinion," Sir John Simon, British foreign secretary, told Parliament in dealing with the recent Berlin visit.

"In view of the circumstances, it is obviously undesirable to make a full statement as to the position which is still under investigation. Unauthorized speculations may be disregarded," Sir John stated.

The Premier

The latest studio portrait of the Rt. Hon. R. B. Bennett, P.C., K.C., M.P., Prime Minister of Canada.

New Head of Canadian National Steamships

MONTREAL, March 30: (CP)—Capt. E. E. Tedford has been appointed acting general manager of Canadian National Steamships, succeeding Andrew H. Allen who is retiring.

How Ottawa Avoids Seasonal Floods

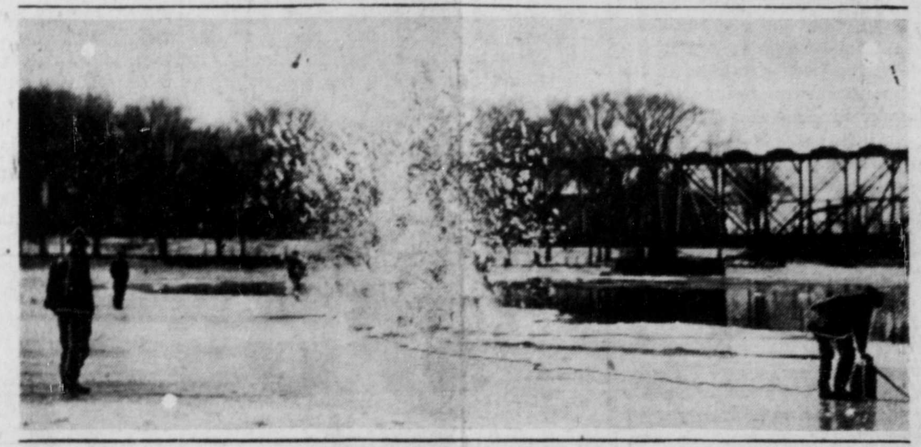

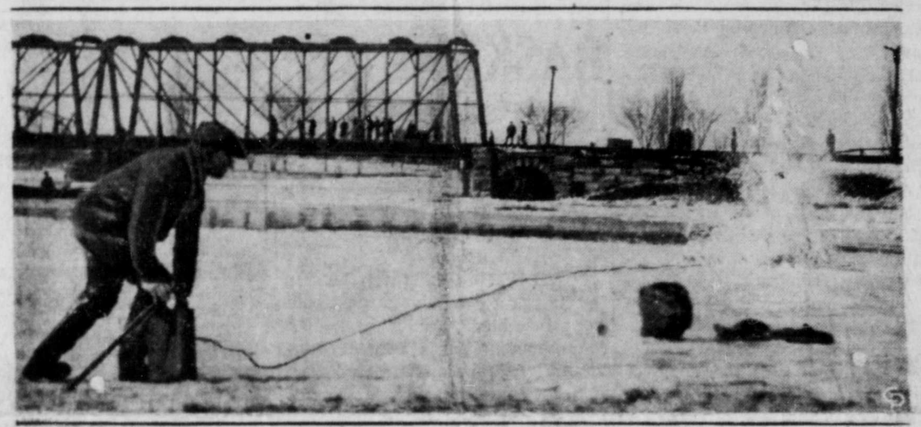

Ottawa and district have hurried their annual precautions against spring flooding. Prospects of a sudden breakup loomed high last week-end, so blasting operations on the Rideau river channel were rushed. When the ice starts moving, and the water rises, the work is very hazardous. If the water rises rapidly the men are called upon to work at nights and as a precaution wear safety belts to which ropes are attached. Barriers are strung across the river at the head of the falls so that any person carried down stream on ice cakes may have an opportunity to save himself. Boats are also kept on hand for emergencies. As usual, during the blasting operations, many are on the ice with nets to catch any fish stunned by the explosion.

Provincial Premier Discusses Important Matters in Address

Still Pressing For Redefinition of Jurisdiction and Revenue and Taxation Authority—Insists On Use of National Credit

VICTORIA, March 30: (CP)—Some of the newspapers are going altogether too far, Premier T. D. Pattullo said in a public address over the air from his office in the Parliament Buildings last night, and he suggested that it might be necessary to "suppress such operations." He mentioned specifically the Vancouver evening press and criticisms made of the Fraser River bridge bill. "When a sections of the press through misinformation and false statement, deliberately undertake to destroy governments to suit their own dictation, it is about time that the governments, as representing the people, should protect the rights of the people through necessary legislation," he said. The Premier said that he had no intention of submitting to the designs and ambitions of the two largest newspapers in British Columbia which could not "take a licking like men" but persisted in engaging in campaigns of misrepresentation and prejudice and policies of "kick, bite and scratch," choosing to overlook entirely any of the good points and refusing to give the administration credit for any of its efforts or accomplishments.

Premier Pattullo again stressed the necessity of a new allocation made of authority and jurisdiction in revenue and taxation as between the federal and provincial governments. This, he believed, could only be accomplished by a conference being held between the Dominion and all the provinces at which many points of difference might be ironed out and a new basis reached.

Declaring that the Dominion was at present infringing on provincial rights, Mr. Pattullo referred to the necessity of more equitable treatment for British Columbia in the matter of tariff adjustment and more favorable freight rates. The provincial government would continue to press for a readjustment of trade barriers which would permit of the moving of natural products to the markets of the world.

There had been some talk of new minimum wage and hours of work legislation to be brought in at Ottawa superceding that of British Columbia. "We cannot entertain any plan," the Premier said, "by which the standard of living in British Columbia would be lowered to meet that of the eastern provinces in industrial competition. Rather, their standards must be raised to ours."

Alluding briefly to the matter of relief camps against which his government had persistently agitated, urging instead upon Ottawa that

(Continued on page three)

INSISTS ON FAIR WAGE

B. C. Government to Prosecute Workers Who Take Less Than Minimum Scale

VICTORIA, March 30: (CP)—Prosecution of workers who knowingly accept employment at lower rates of pay than called for under the British Columbia minimum wage regulations will be undertaken if found necessary, Hon. George S. Pearson, minister of labor, announces.

"Our purpose for the moment is not to collect back wages but to see that wages according to the regulations are consistently paid," the minister said. He pointed out that one wage inspector had collected for a number of employees $1500 in back wages where they had been paid below the minimum.

Sister of Former Premier Tolmie Has Passed On

VICTORIA, March 30: (CP)—Miss Jane Work Tolmie, sister of Hon. Dr. S. F. Tolmie, former Premier of British Columbia, is dead at her home "Cloverdrae," where she was born.

Tonight's rain, due from the east at 10:15, was reported this morning to be on time.

Big Drive to Secure Pledges Of Work For Unemployed Will Begin on Monday, April 8

Objective is $50,000—Plan of Organization Arranged With Four Captains at Head of Canvassers

At a meeting of the public service committee last night with J. J. Little presiding; it was decided to devote the coming week very largely to publicity work in preparation for a big drive to take place the following week commencing Monday, April 8. During that week an effort will be made to secure pledges of employment from the people of the city that work will be done during the next six months at remunerative wages with the double object of improving the city and giving work to those needing it. It is hoped to secure promises of work totalling at least $50,000. That is the objective.

The committee will have nothing to say as to who is to be employed or the rate of wages to be paid. Labor will be supplied through the usual channels and the committee has asked that the employment officer be put on full time so that he may be on hand to supply any labor required.

Foster Willan, who is in charge of the campaign, is selecting four captains, one each from the Chamber of Commerce, the Junior Chamber of Commerce, the Rotary Club and the Gyro Club and these captains will lay out the territory and arrange for canvassers to call at every house and ask the residents to fill out pledge cards which are being provided.

Reports were received at last night's meeting from members of the committee, all of whom showed that the preparatory work was well under way. In order to pay for the preliminary organization work and publicity, ten dollars each has been subscribed by the four organizations mentioned and merchants and others likely to benefit by the proposed work will be asked for small donations to the fund. The sum of $150 is needed for the whole campaign.

PRICE OF WHEAT

VANCOUVER, March 30: (CP)—Wheat was quoted at 82¼c on the local exchange Wednesday, dropping to 82⅛c Thursday and being unchanged yesterday but jumping to 84¼c today.

GASSED IN FISH BOAT

One Young Man Loses Life at Juneau and Another in Critical Condition

JUNEAU, March 30: (CP)—Kenneth J. Junquist, aged 25, former University of Minnesota student, was overcome by coal gas fumes and died and Donald Church of Nason Island is in a critical condition. They were overcome while they were asleep in a halibut boat owned by Mayor Goldstein.

LAST CHANCE

To Get 15 Months For Price of 12

There has been a great rush to take advantage of the special offer of fifteen months for the price of twelve by subscribers of the Daily News. The campaign closes with the end of this month which is tomorrow. Checks must be mailed not later than Sunday night or put in the Daily News letterbox. New subscribers as well as old may take advantage of this special offer.

15 Months Delivered in City $5.00

Mass Buying Commission Report, Coming in Next Week, Prevents Early Prorogation at Ottawa

Liberals Refuse to Give Consent to More Than One Month's Supply—Mackenzie King Demands Early Appeal to People

OTTAWA, March 30: (CP)—Demanding an early dissolution of Parliament and appeal to the people, Rt. Hon. W. L. Mackenzie King, Leader of the Opposition, refused to give consent in Parliament yesterday to the passage of an interim supply bill covering the first two months of the fiscal years starting April 1 but agreed to pass one month's supply. It is customary for Parliament to give unanimous consent to supply but Mr. Mackenzie King announced that the Liberals would not consent to the two months. The government, therefore, contented itself with the one month's.

The people should have the opportunity of choosing a new administration as soon as possible, Mr. King said. He saw no necessity or reason for further delay in holding an election.

Hopes for an early prorogation of Parliament vanished yesterday with the announcement by Sir George Perley, acting Premier, that there would be an adjournment for Easter. It had been expected in some quarters that the House would be ready to prorogue by that time but Sir George stated that this would be impossible. He did not indicate how long the Easter recess would be.

The main stumbling block in the way of an early adjournment is the report of the mass buying commission and the legislation which it is proposed to introduce on the basis of the report. The report will be presented to Parliament next week. Conservatives, including Hon. H. H. Stevens, will present a united front in their recommendations while other members of the commission will to a major extent support the general report. E. J. Young, Weyburn, Sask., Liberal member of the commission, will differ with the rest of the commission on a number of major points.

Haddon Assumes Responsibility In Theft Case

VANCOUVER, March 30: (CP)—Frederick Biggins, former accountant of the Vancouver General Hospital, has elected for preliminary hearing on charges of theft of funds of the institution. Counsel state that George Haddon, former managing secretary of the hospital, who pleaded guilty to charges of theft yesterday and was sentenced to three years' imprisonment in New Westminster Penitentiary, has assumed full responsibility, absolving Biggins.

New Japanese Minister To Canada Named

TOKIO, March 30: (CP)—Sotomatsu Kato, counsellor of the Japanese embassy at London, has been selected as Japanese minister to Canada, succeeding Iyemasa Tokugawa, who recently was named minister to Turkey.

PLANS TO DESTROY WORKLESS CAMPS IN CANADA UNCOVERED

OTTAWA, March 30: (CP)—Plans to destroy all unemployment relief camps across Canada on a certain date have been laid by an organized revolutionary body working through agitators in the camps, Hon. Grote Stirling, minister of national defence, told the House of Commons last night. Adequate steps have been taken to forestall the plot, the minister assured Parliament. Mr. Stirling read passages from several pamphlets. In an article in "Relief Camp Worker," organ of the British Columbia district of the Relief Camp Workers' Union, published March 19, it was stated that "on April 4 British Columbia and Alberta would be the scene of the greatest attempt by camp workers to emancipate themselves from the yoke that predominated in the dim past."

Our Surprise

REMOVAL SALE

Of Women's 'Onyx' & 'Senorita' SHOES

Presents Many Money Saving Attractions

Take advantage of this event while sale is in progress Space does not permit mentioning of bargains but come in and judge for yourself.

One Week Only! One Week Only!

Cash Only — All Sales Final

The Family Shoe Store

Third Avenue LIMITED Phone 357

THE DAILY NEWS.

PRINCE RUPERT - BRITISH COLUMBIA

Published Every Afternoon, Except Sunday, by Prince Rupert Daily News, Limited, Third Avenue

H. F. PULLEN - - - Managing-Editor

SUBSCRIPTION RATES

City delivery, by mail or carrier, yearly period, paid in advance $5.00
For lesser periods, paid in advance, per week ..... .10

Advertising and Circulation Telephone 98
News Department Telephone 84

Member of Audit Bureau of Circulations

DAILY EDITION Saturday, March 30, 1935

STRATEGIC POINT

Archbishop D. T. Owen of Toronto, Primate of the Anglican Church in Canada, sees Prince Rupert as a strategic point that must, for national and imperial reasons, be developed.

People who live in Prince Rupert would like to see Prince Rupert develop but for far different reasons. They realize its strategic importance and can see how, from that standpoint, it should be necessary to build up here an important port but they would like to see it in order that they may be able to make a better living and that they may enjoy more of the facilities of modern city life.

Prince Rupert residents feel that in the past they have not been always treated well either by the various federal govrnments or by the railway company. Even the provincial government shut down our highway work several years ago, removed the plant and for several years nothing was done until the present administration came into power. It has not seemed to us in the past that any but ourselves recognized the strategic value of Prince Rupert. Many have talked about it but the talk did not seem to influence their actions.

If the church has any influence we hope it will be used to impress the east with the importance of this port to the nation and even to the Empire. Possibly the vision of the churchman is far greater than that of big business and we shall yet come into our own.

CHANGE IN SYSTEM

The Archbishop was on less solid ground when he spoke of the menaces which he saw today in the life of the people of Canada. He considered it a menace that people were looking for a change in the system of administration, rather than trying to work out our salvation in the old way, namely by hard work and frugality.

Whether we like it or not, the system of government is changing rapidly. The old plan under which a privileged few had practically everything and the rest of mankind were hewers of wood and drawers of water for those few is rapidly passing, although it dies hard. The old system has failed miserably to provide for conditions of life as they are today and, the sooner we realize it, the better. With a million people out of employment in this country living on the dole, it is evident that there is something wrong. Any system which allows that is wrong. It has to be changed. Communists would bring about a change by means of a bloody revolution following which there would be established a dictatorshop of the proletariat. Others believe in the same dictatorship but do not want to fight for it. They would bring it about "by constitutional means." On the other hand there is liberalism which believes in bringing about a change gradually. Today liberalism is permeating the Conservative political party as well as the Liberal party, being forced thereto by political exigencies. The Liberal party is the motive power in spite of some Liberals who hold back. The great thing is that the changes are made, not rapidly enough for some people but too rapidly for others. More changes will have to be made and a system evolved under which it will be possible for any man who is willing to work to live decently. He will not have to beg for relief. Under that system there will be none very rich and none poor. To such an end we should all strive but beware lest we be turned from the course by false prophets who entice us with all sorts of panaceas.

The Letter Box

ARBITRATION BASIS

Editor, Daily News:—

You suggest arbitration of the dispute between the fishermen and the boat owners over the distribution of the proceeds of the halibut livers. As the fishermen worked up this business when it was worth almost nothing, why not give them the benefit of this year's profits with the understanding that the owners take their fifth share commencing next year? Why not make this a basis for arbitration?

CITIZEN.

FISHERMEN'S VIEWS

Editor, Daily News:—

On account of the unwarranted rumors going around town that the halibut fleet are tied up because the fishermen have refused to accede to the vessel owners demand for a 20% boat share of the livers, and for some unknown reason this also having been published in the local newspapers, owing to this misunderstanding we would like to have a little space in your valuable paper and beg to submit the following for the consideration of the Prince Rupert citizens:

Owing to the low price on halibut for the last few years the American and Canadian fishermen and vessel owners alike entered into a mutual agreement to stay in port for the purpose of trying to negotiate a minimum price for fish with the dealers, and these negotiations are still in progress in Seattle, and we are waiting the outcome from these negotiations. However, of late something unforseen developed. The vessel owners in Prince Rupert are now demanding boat share for the livers, which in the past have been divided equally between captain and crew. In this connection we wish to point out certain facts. In the year 1931, if we are correct, was the first year these livers became of any commercial value, and some of the fishermen picked some of them. The price was low with the result that some of the captains did not even want the fishermen to save the livers. However, some of the fishermen picked them in spite of this fact.

The next season some of the captains asked for boat share, with the result that it was agreed between the captain and crew that the livers would be picked without any share to the vessel. On the other hand, if the fishermen did not take this upon themselves to save these livers, nobody would have ever known their value today.

We also like to draw your attention to Great Britain and its fishing industry, where livers and roe have been saved for many years, there never was a question about share of livers, even the captain nor mate participated in the livers.

And again, if this money is lost to the fishermen, which represents from $12,000 to $14,000 per year it is also lost to a great many business men in your city, and on the other hand, the city with the government will have to take care of the fishermen and their families that much longer during the closed season.

With regards to the present halibut fleet, we would like to point out to you this fact, that regardless of liver share to the boats, under present conditions and the financial set-up of the fleet today, many of the men operating these boats at the present time will never own them.

Again we want to say that at all times in our opinion have the fishermen shown their willingness to co-operate with the vessel owners as much as possible on anything within reason. As for instance last season they went to the extent of taking several thousands of dollars out of their pockets to liquidate some outstanding accounts left in Prince Rupert by the United Pacific Fisheries while in operation, and these accounts were charged direct against the boats, and to the best of our information this money could never have been collected legally from the fishermen. Therefore, with these facts as presented above, and knowing as we do the true picture within the fishing industry, we again want to point out that the demand for any change of the present agreement between the vessel owners and fishermen was brought about by the vessel owners, and the fishermen are prepared to go fishing under the same agreement as in the past, as soon as the vessel owners so decide.

Thanking you, Mr. Editor,

THE DEEP SEA FISHERMEN'S FEDERAL UNION OF B.C., PRINCE RUPERT.

SPRING SUIT — or — TOP COAT

Samples just arrived. Prices reasonable.

Come in and get the first choice.

M. T. LEE—Third Ave.

More Quintuplet Kids

Minnie was just another goat, moving around in the confines of her cramped shed in her own quiet way. Of course, she was expecting a blessed event, but that was not unusual, as her life was bound to be wrapped up in the production of "kids." Then, within half-an-hour, she broke into the news. She had one, then another, and another. They totalled five, sufficient to place her on the goat pedestal for the rapid production of a family.

Shown above is Minnie's family as they appeared shortly after the event took place. Frankie Ross, jr., four-year-old proud owner of Minnie, officiated at the ceremony and with each succeeding birth, his eyes popped with delight.

"Yesterday I had one goat," Frankie explained. "Today I have a whole bunch." And everyone is doing nicely, thank you, despite the lack of a separate hospital. Quarters are even more cramped with Minnie now.

'SPORT'

BASKETBALL AT SIMPSON

Y. P. E. A. Wins Decisively Over Athletic Club in First of Two Game Series

PORT SIMPSON, March 30:—In the first of a two game series to decide the local senior basketball championship, Young People's Educational Association defeated Port Simpson Athletic Club by a score of 32 to 22, the game being played in the Y. P. E. A. Hall. Tonight the second game will be played in the Port Simpson Athletic Club Hall.

The winner of the Port Simpson series will meet Grotto at Prince Rupert for the right to challenge Anyox for the Northern British Columbia senior hoop title.

SPORT CHAT

The curtain rang down on another successful season of whist, bridge and cribbage league activities Thursday night with the holding of the annual league banquet when the presentation of trophies to the winners for the season featured the proceedings. About fifty persons were present and there was an excellent supper spread with refreshments served in abundance. Captains of the various teams and others present made brief speeches and there was an impromptu musical program. F. E. Wermig, president of the leagues, who was in the chair, and J. E. Jack, secretary, were in charge of arrangements for the banquet.

Young Liberals and Senior Liberals will meet tomorrow afternoon in a challenge bowling match in which considerable interest is being displayed. The line-ups will be chosen from the following:

Young Liberals—Jack Lindsay, Bill Husoy, Hans Knutsen, Sonny Styles, Joe Scott, Scoop Bury, Dido Gurvich, Wally Johnson, Roy Wicks and Frank Comadina.

Senior Liberals—Jimmy Ciccone, Stan Morin, E. Stacey, W. D. Vance, Dick Woods, Bill Fulton, Max Asemissen, Jack Candow, Jack Keefe, F. Biggin, Felix Reda and Harry Menzie.

Tomorrow evening the following fixtures in the Ten Pin League will be played: Grotto vs. Canadian Legion; Nelson's Five vs. Knox Hotel.

Old Country Soccer

ENGLISH LEAGUE
First Division

Aston Villa 1, Arsenal 3.
Chelsea 4, Blackburn Rovers 2.
Derby County 0, Portsmouth 1.
Everton 5, Stoke City 0.
Grimsby Town 4, Birmingham 3.
Huddersfield Town 3, Manchester City 0.
Leicester City 3, Liverpool 1.
Preston North End 2, Sheffield Wednesday 1.
Sunderland 3, Leeds United 0.
Tottenham Hotspurs 0, West Bromwich Albion 1.
Wolverhampton Wanderers 5, Middlesbrough 3.

SCOTTISH LEAGUE
First Division

Ayr United 3, Dundee 2.
Dunfermline 2, Partick Thistle 1.
Motherwell 3, St. Mirren 0.
Queen of South 0, Kilmarnock 1.

Daily News Want-Ads, always bring quick results.

A Law Every Mother Should Know and Observe

Never Give Your Child An Unknown Remedy without Asking Your Doctor First

According to any doctor you ask, the only safe way is *never* to give your child a remedy you don't know *all* about, *without asking him first.*

When it comes to "milk of magnesia," that you know everywhere, for over 60 years, doctors have said "PHILLIPS' Milk of Magnesia for your child."

So—*always* say *Phillips'* when you buy. And, for your own peace of mind, see that your child gets this; *the finest men know.* Made in Canada.

Safety for You and Yours

You can assist others by refusing to accept a substitute for the genuine Phillips' Milk of Magnesia. Do this in the interest of yourself and your children — and in the interest of the public in general.

PHILLIPS' *Milk of Magnesia*

CLEAN UP IN SWEEPS

Toronto Man Won $75,000 in Lottery On Grand National

TORONTO, March 30: (CP)—J. Butler Tailor won $75,000 with an Irish Hospital sweepstake ticket on Blue Prince, second horse in the Grand National steeplechase at Aintree yesterday.

Winners in States

NEW YORK, March 30:—Four tickets were held in the Eastern States, two in Philadelphia, in the Irish Hospitals Sweepstake on Reynolds Town, winner of the Grand National Steeplechase yesterday. The aggregate winnings on the four tickets were $570,000.

Vancouver Island Man Wins

VANCOUVER, March 30:—A. Courtenay, Vancouver Island, man won $3000 yesterday in a sweepstake on the Grand National Steeplechase.

Today's Stocks

(Courtesy S. D. Johnston Co.)

Vancouver

Alexandria, .01½.
B. C. Nickel, .44.
Big Missouri, .40.
Bradian, 1.80.
Bralorne, 3.00.
B. R. Cons., .06½.
B. R. X., .16.
Cariboo Quartz, 1.25.
Dentonia, .74.
Dunwell, .12½.
Georgia River, .00½.
Golconda, .21.
Glacier Creek, .05½.
Grange, .10.
Hercules, .01.
Indian, .01.
Minto, .16.
Meridian, .13.
Morning Star, .07.
National Silver, .04½.
Noble Five, .03¼.
Pend Oreille, .46.
Porter Idaho, .09.
Premier, 1.00.
Quesnel Quartz, .18 (ask).
Reward, .03½.
Reno, 1.41.
Silver Crest, .01⅝.
Salmon Gold, .13.
Taylor Bridge, .20.
Wayside, .17.
Whitewater, .07.
Waverly Tangier, .00¾
United Empire, .04.

Toronto

Central Patricia, 1.41.
Chibougamau, .23.
Lee Gold, .04¾.
Granada New, .34.
Inter. Nickel, 24.15.
Macassa, 2.09.
Noranda, 35.50.
Sherritt Gordon, .50½.
Siscoe, 2.93.
Ventures, .90.
Lake Maron, .04½.
Teck Hughes, 4.15.
Sudbury Basin, 1.30.
Columario, .10.
Smelter Gold, .11.
Can. Malartic, .61¼.
Little Long Lac, 5.75.
Astoria Rouyn, .01½.
Stadacona, .23½.
Maple Leaf, .06¼.
Pickle Crow, 2.67.
McKenzie Red Lake, 1.26.
Man. & Eastern, .04.
God's Lake, 1.35.
Sturgeon River Gold, .92.

BAR SILVER

NEW YORK, March 30: (CP)—Bar silver closed at 61c per ounce on the local metal market Wednesday and was unchanged Thursday, dropping to 60¾c yesterday, but rising to 61¼c today.

SCOTCH CUP SEMI-FINAL

Hearts and Rangers Draw—Academicals Eliminate Aberdeen

GLASGOW, March 30: (CP)—After a terrific struggle before 100,000 spectators, Hearts of Midlothian and Glasgow Rangers drew one to one in the semi-final of Scottish Cup football at Hampden Park.

At Celtic Park, Hamilton Academicals got into the final by defeating Aberdeen two to one before 45,000 fans.

TIME TABLE OF BOWLING

April 1—Bluebirds vs. Grotto, Doodads vs. Strikers.

April 4—Carnation Girls vs. Annettes, Coquettes vs. C. N. R. A.

April 8—Bluebirds vs. Strikers, Doodads vs. Grotto.

April 11—C. N. R. A. vs. Carnation Girls, Coquettes vs. Annettes.

"You'll Be in Ogden's, Bye and Bye!"

Leaves that go into Ogden's Fine Cut are raised with tender, loving care. And only choicest, mellow leaves can ever hope to be good enough for Ogden's Fine Cut.

Roll your own with Ogden's. Then you will appreciate that it is this great care in the selection of the leaf that assures you of a smooth smoking cigarette. Ogden's Fine Cut is worthy of the best papers, too — "Chantecler" or "Vogue".

SAVE THE POKER HANDS

OGDEN'S FINE CUT

Your Pipe Knows Ogden's Cut Plug

The Fish which made Prince Rupert Famous

"Rupert Brand" SMOKED BLACK COD

Prepared Daily By

Canadian Fish & Cold Storage Co., Ltd.

PRINCE RUPERT, B.C.

Even Rheumatic Pains Eased Fast Now!

BAD HEADACHES, NEURITIS PAINS OFTEN RELIEVED IN MINUTES THIS WAY

Remember the pictures below when you want *fast* relief from pain. Demand and get the method doctors prescribe—*Aspirin*.

Millions have found that *Aspirin* eases even a bad headache, neuritis or rheumatic pain often in a few minutes!

In the stomach as in the glass here, an *Aspirin* tablet starts to dissolve, or disintegrate, almost the instant it touches moisture. It begins "taking hold" of your pain practically as soon as you swallow it.

Equally important, *Aspirin* is safe. For scientific tests show this: *Aspirin does not harm the heart.*

Remember these two points: *Aspirin Speed* and *Aspirin Safety*. And, see that you *get ASPIRIN*. It is made in Canada, and all druggists have it. Look for the name Bayer in the form of a cross on every *Aspirin* tablet.

Get tin of 12 tablets or economical bottle of 24 or 100 at any druggist's.

Why Aspirin Works So Fast

When in Pain Remember These Pictures

Gardenia Special

Friday and Saturday Only

1 Jar Gardenia Vanishing Cream, reg. 50c
1 Vial Gardenia Perfume, reg. 50c
1 Box Gardenia Face Powder, reg. ..$1.00
(three shades)

Total Value, $2.00

Special While They Last, $1.00

Don't be late. Our stock of this special is limited and we do not expect it to last very long.

Ormes Ltd.
The Pioneer Druggists
The Rexall Store Phones: 81 & 82
Open Daily From 8 a.m. till 10 p.m.
Sundays and Holidays From 12 noon till 2 p.m., 7 p.m. till 9 p.m.

HYDE TRANSFER

Office, 315 Second Ave., Phone 580

Garden Soil For Sale

Cedar Fence Posts, 8 ft. long, 15c each

COAL!

We have the best in Prince Rupert. Its a dirty business but we treat you white.

LUMBER & SHINGLES

Why not do that repair job now, so that you can paint in the summer. Phone us for prices. We will surprise you.

BUILDING SUPPLIES

Brick, Cement and Tile. We have what you want at the right price

Philpott Evitt & Co. Ltd. Phones 651-652

If your paper does not arrive, telephone the office

LOCAL NEWS NOTES

Be warm and comfortable by riding in 32 Taxi—it costs the same. tf

You can rent a car at Walker's as low as $1.50 a day, plus 7c. a mile.

Mrs. Jack Wood (Annette Stone) sailed last night on the Princess Louise for a trip to Vancouver.

W. Duncan, who has been in the lighthouse service in this district, sailed last night on the Princess Louise for Victoria.

The case of John D. McKenzie, charged with cruelty to animals, has been further adjourned in city police court for eight days.

Mrs. F. Kameda, who has been on a trip south, arrived in the city on the Princess Louise yesterday on her way to Port Essington.

Harry Robb, who has been for the past six weeks at Esquimalt taking a course in naval training, returned to the city from the south on the Princess Louise yesterday afternoon.

Dr. D. R. Learoyd of Anyox, who has been seriously ill for several weeks, has been able to leave hospital in Vancouver and is expected to return to Anyox inside of a month.

The Hudson Bay Co. will be closing out its local branch at the end of next month. C. G. Stevens, who has been representative of the company here for the past year or so, will be returning to Winnipeg.

Another example of ignorance in official quarters in United States not only of Northern British Columbia but of Alaska is shown in a letter received at the office of the City Commissioner from the Kansas Motor Club of Topeka asking for all information possible in regard to the "completed road from Canada to Alaska."

E. A. Johnson, who has been located at Shames on the Skeena River, arrived from the interior on Thursday night's train and sailed last night on the Princess Louise for Vancouver enroute to his home at Iddesleigh, Alberta. Mr. Johnson, on arriving here, saw a steamboat for the first time in his life, having never been on the coast before.

Announcements

Salvation Army Sale of Work, Home Cooking, April 3.

Presbyterian Church Choir Concert, April 5.

"Chloe," United Church, April 11 and 12.

Queen Mary I.O.D.E. Daffodil dance Easter Monday.

Presbyterian Easter Sale April 17.

United Church Easter Sale April 23.

Anglican Spring Sale, April 25.

Cambrai Tillie's Treat, May 3.

St. Peter's Spring Sale, May 9.

Catholic spring sale, May 16.

Moose Hall

Tonight

Junior Moose

Will Meet 8 o'clock

COAL! COAL!

Our Famous Edson, Alberta and Bulkley Valley Coals are guaranteed to give satisfaction. Try a ton of No. 1 Bulkley Valley. We also sell Timothy Hay, Wheat, Oats and Barley.

Prince Rupert Feed Co.
58 — Phones — 558

Dance Empress Hall tonight 9 to 12.

A. E. Parlow, district forester, sailed last night on the Princess Louise for a trip to Ocean Falls on official business.

Miss Phyllis Harvey, who has been on a vacation trip to Vancouver and elsewhere in the south, returned to the city on the Cardena last night.

Harold Brown, managing director of the Union Steamship Co., and Mrs. Brown were here aboard the steamer Cardena last night in the course of making the round trip north on the vessel.

Constable J. Tate of the city detachment of the provincial police completes his duties with the force at the end of this week. He is to locate in Smithers where, in partnership with T. Raynor, he is going into the grocery and butcher business.

Announcement

To Public and Store Keepers

Chris Mill Bakery and Van's Bakery

Announce that the Price of

Unwrapped Bread

on and after April 1 will be

2 for 15c, 4 for 30c

Ross Bros. announce addition to taxi service of a new Dodge de luxe car equipped with radio and heater. Phone 67. 75

Miss E. G. Lenox of the local Anglican Japanese mission left on last evening's train for a week-end trip to Port Essington.

C. Smallwood, travelling auditor for the Canadian Pacific Railway, arrived in the city on the Princess Louise yesterday afternoon from Vancouver.

Rev. Father P. Champagne O. M. I. sailed last night on the Prince John for a trip to Queen Charlotte City and other Island points on ecclesiastical duties.

S. D. Johnston sailed this morning on the Cardena for a trip south. He expects to be away about a month and will probably go on a motor trip to California.

Rev. T. Matsumoto, local Japanese missionary for the Anglican Church, left on yesterday afternoon's train for a trip to Sunnyside and other Skeena River points.

Mrs. W. Goodrick, Graham Avenue, sailed last evening on the Princess Louise for Victoria in response to a telegram stating that her sister is ill. It is probable she will remain away for the summer, taking her usual art classes in Victoria.

R. Roberts of Ocean Falls arrived in the city on the Princess Louise yesterday afternoon to attend a Masonic meeting here last night. He returned to the paper town on the same steamer later in the evening. Mr. Roberts is manager of the newly organized Pioneer Airways Limited of Ocean Falls which has put a new Boeing flying boat in commercial air service on the coast. The plane arrived at Ocean Falls a few days ago and, after a flight to Vancouver this week-end, is expected to be in Prince Rupert next week. W. R. McClusky is the pilot.

Hotel Arrivals

Savoy

P. E. McKay, Terrace.

Royal

J. G. Lee, Premier Mine; Mr. and Mrs. W. E. Miller, A. Jones and S. Martin, Edmonton; Vic Grant, Balmoral; G. Little, city.

Prince Rupert

R. W. Sinclair, Inverness; W. Laing, Victoria; L. E. Moody, Usk.

Interior Homes Destroyed by Fire

August Norberg of Houston and William Bend of Vanderhoof Lose Residences

Two interior homes were recently completely destroyed by fire caused by overheated stove pipes, according to advice received at divisional headquarters of the provincial police here.

One residence to be destroyed was that of August Norberg at Houston, the loss amounting to $2450 partially covered by insurance. The other was that of William Bend of Vanderhoof, there being $500 insurance against an estimated damage of $1100.

PROVINCIAL PREMIER DISCUSSES IMPORTANT MATTERS IN ADDRESS.

(Continued from page one)

the people should be put to useful work, the Premier said that he had just received advices indicating that Ottawa would concede to the request of the provincial government that a committee of citizens investigate conditions in the unemployment camps and hear complaints in regard to same.

Benefits Expected

Premier Pattullo felt that the provincial government had been justified in the course it had followed of negotiating with Dominion for a redefinition of jurisdiction in regard to revenues and taxation although it had been rather trying to have to wait so long for the fruition of events over which this province had no direct control. However, ultimate success was hoped for. Benefits received by the province would be, in turn, passed on to the municipalities. The provincial government was not unmindful of the plight of the municipalities but had not been in a position as yet to give them the necessary assistance.

The Premier reiterated his oft-expressed opinion that the credit of the nation must be used, not by a policy of mad inflation, but in a reasonable and orderly measure to meet the requirements of the present emergency.

Already, some progress he believed had been made in reaching a new understanding with Ottawa and there appeared to be good reason to look forward to an early improvement in the affairs of the country both economically and socially.

Premier Pattullo's address was received very clearly in Prince Rupert. Unfortunately, there had been no advertising of the broadcast so the most of local radio listeners missed it.

Mail Schedule

For the East
Mondays, Wednesdays and Fridays ..... 4:30 p.m

From the East—
Tuesdays, Thursdays and Saturdays ..... 10:15 p.m

For Vancouver—
Mondays (train) ..... 4:30 p.m.
Tuesday ..... 12:30 p.m.
Wednesdays (train) ..... 4:30 p.m
Thursdays ..... 9:30 p.m.
Friday ..... 11 p.m.
March 14 and 25 ..... 4 p.m.

From Vancouver—
Sunday ..... 4 p.m.
Tuesday (train) ..... 10:15 p.m.
Wednesday ..... 10 a.m.
Thursday (train) ..... 10:15 p.m
Friday ..... 4 p.m
Saturday (train) ..... 10:15 p.m
March 10, 21 and 31 ..... a.m

For Anyox and Stewart—
Sunday ..... 7 p.m
Wednesday ..... 3 p.m

From Anyox and Stewart—
Tuesday ..... 11:30 a.m
Thursday ..... 8 p.m.

For Naas River and Port Simpson—
Sunday ..... 7 p.m

From Naas River and Port Simpson
Tuesday, ... 11:30 a.m

For Queen Charlotte Islands—
March 1, 15 and 29 ..... 9 p.m.

From Queen Charlotte Islands—
March 13 and 27 ..... a.m.

For Alaska—
March 10, 21 and 31 ..... a.m.

From Alaska—
March 14 and 25 ..... p.m.

FRESH MILK AND CREAM DAILY

VALENTIN DAIRY

Phone 657

Cut Rate Shoe Store

621 3rd Avenue

for Saturday Specials

The Best in Town FOR LESS

UNION STEAMSHIPS LIMITED

Steamers leave Prince Rupert for Vancouver—
T.S.S. CATALA EVERY TUESDAY, 1:30 P.M.
Arriving Vancouver Thursday
T.S.S. CARDENA EVERY FRIDAY MIDNIGHT.
Arriving Vancouver Monday a.m.

Weekly sailings to Port Simpson, Alice Arm, Anyox, Stewart and Naas River points. Leave Prince Rupert Sunday, 8 p.m.

Further information regarding all sailings and tickets at—
PRINCE RUPERT AGENCY: Third Avenue. Phone 568

D. ELIO

FURNITURE DEALER Exchanging and Auctioneer

SPRING IS HERE

House cleaning time once more! You may have something you would like to exchange. Call us up. We do the rest.

Phone Green 421 Corner Third Ave. & First St.

Want Ads

HELP WANTED

RELIABLE man to take care store route. Distribute and collect. New product. Protected territory. Earn excellent weekly income. Berland Nut Co., St. Paul, Minn.

A LESSON from the depression—Be a Civil Servant— Postman, Customs Examiner, Clerk, Stenographer, etc. Free Booklet "How to get a Government Job." M.C.C. Civil Service School, Winnipeg.

FOR RENT

HOUSEKEEPING ROOMS, 1418 2nd Avenue. Phone Red 421. tf

PERSONAL

PRIVATE Home Kindergartens pay. We start you. The Canadian Kindergarten Institue, Winnipeg.

MEN! Buy your Sanitary Supplies direct and save 75%. Standard Lines. Send $1.00 for 15 assorted. Imperial Importers, 210 Lumberman's Bldg. 509 Richards Street, Vancouver, B.C." tf

WILL the lady and gentleman who escorted the little girl home to Ninth Avenue at about 8:30 on Wednesday night kindly communicate with Box 235 Daily News. 14

FOR SALE

FRESH Oolichans for sale. Cow Bay. 25c a bucket. (74)

PAINTERS

PAINTING and Paperhanging Moller, Phone Red 802.

MISCELLANEOUS

UP TO $50.00 EACH PAID FOR U. S. INDIAN HEAD CENTS. We buy all dates regardless of condition. Up to $1.00 each paid for U.S. Lincoln Head cents. Up to $150.00 each paid for Canadian coins. We Buy Stamp Collections, Medals, Books, Paper Currency, etc. Send 25c. (Coin) for large illustrated price list and instructions. Satisfaction guaranteed or 25c. refunded. HUB COIN SHOP, 113-10 North FORSYTHE, SARNIA, ONT.

A Daily News Want-Ad. will get what you want.

Systematic Service

Efficient & systematic service is the best and most economical.

OUR SERVICE RECORD

will show complete record of all repairs made and all parts replaced. A copy of this record returned with all sets serviced by—

SUPERIOR RADIO-ELECTRIC
Phone Blue 320

PERMANENT WAVES

During the month of March the New Thermique Guaranteed Permanent Waves complete, at $4

La Parisienne Beauty Parlor
210 Fourth St. Phone 947

"GOVERNMENT LIQUOR ACT"

Notice of Application for Beer Licence.

NOTICE is hereby given that on the Tenth day of April, next, the undersigned intends to apply to the Liquor Control Board for a licence in respect of the premices, being part of the building known as Queens Hotel, situate on Main Street, New Massett, B.C., upon the lands described as Lot No. 5, in Block No. 14, Map 946, Massett Townsite, in the Prince Rupert Land Registration District in the Province of British Columbia, for the sale of beer by the glass or the bottle for consumption on the premises or elsewhere.

DATED this 1st day of March, A.D. 1935.

CARL KIRMIS,
Applicant

Steamship Sailings

For Vancouver—
Tuesday—Cardena ..... 1:30 p.m.
Thurs.—ss. P. Rupert 10:30 p.m.
Friday—ss. Prin. Adelaide 10 p.m.
Ss. Venture ..... midnight
March 14, 25—ss. P. Norah 5 p.m.

From Vancouver—
Sunday—ss. Cardena ..... 4 p.m.
Wed.—ss. Pr. George ..... 10 a.m.
Friday—ss. Prin. Adelaide 4 pm.
Ss. Venture ..... p.m.
Mar. 10, 21, 31—ss P. Norah a.m.

For Anyox and Stewart—
Sunday—ss. Cardena ..... 8 p.m.
Wednesday—ss. P. George 4 p.m

From Anyox and Stewart—
Tuesday—ss. Cardena 11:30 a.m.
Thursday—ss. Pr. George 8 p.m.

For Naas River and Port Simpson—
Sunday—ss. Cardena ..... 8 p.m.

From Naas River & Port Simpson—
Tuesday—ss. Cardena 11:30 a.m.

3 Bargain Days 3

COMMENCING

Saturday, Monday and Tuesday

By Order of the Estate We Are Closing Our Present Premises Within a Week. Come and Stock up With Bargains, You Will Never Have Another Opportunity at These Prices. Below Are Only a Few of the Articles Being Cleared.

Everything Must be Cleared Regardless of Cost

Boys' Suits
From 27 to 32, long-short pants in tweeds & flannel
$3.59 & $4.45

Men's & Boys' Flannel Pants
Regular $2.95 Now **89c**

BLANKETS
Slightly Soiled up from **95c**

Bath Robes
Reg. to $3.95 Now **$1.49**

25 Ladies' Dresses
Canton and Triple Sheer Crepes, reg. up to $18.50 Now, $2.95, $3.95, $4.95,
$5.95, $6.95

MEN'S HORSEHIDE COATS
Reg. to $17.95 Now up from **$4.95**

All Wool Mackinaw Shirts
Regular $3.75 Now **$1.69**

SUIT CASES
Slightly soiled Up from **79c**

BARGAIN TABLE
Men's, Boys' Underwear Slightly soiled, to be cleared at—
39c, 69c, 99c

Men's Work Pants
In tweeds, worsteds and cords, all sizes, slightly shopworn, regular $2.95
49c & 89c

Men's & Boys' Windbreakers
In wool and doeskin, all sizes, Reg. to $3.50; for **69c**

Work Shirts
All well known makes and in all sizes for **39c**

Men's Broadcloth Shirts
Detachable collars, in all sizes and colors Reg. $1.50 ..... **39c**

Men's and Boys' Broadcloth Shirts
Collars attached, in a big variety of colors and sizes **49c**

Muleskin Gloves
Regular 35c Now **19c**

MEN'S FINE SUITS
Double and single breasted in blue serges and brown and grey worsteds Reg. $29.50 Now **$9.98**

Men's Flannel Sport Suits
In grey and brown, regular $16.50 Now **$7.98**

Women's Slacks
Regular $1.25 Now **25c**

Women's Sweaters
Pullovers & Coat Sweaters, wools and silk & wools, slightly shopworn, reg. to $5.00, for—
49c, 79c, $1.29

Women's and Girls' Raincoats
Three-quarter length, regular to $14.95 Now **79c**

Boys' Breeches and Knickers
In brown, blue and grey tweed, reg. up to $3.75, for **49c**

Men's and Boys' Coat Sweaters
Jumbo Knit Reg. $1.95, now **79c**

Children's Overalls
From ages 2 to 7, soiled Regular 89c Now **29c**

MEN'S Work Socks
Regular 25c Now **12c**

MEN'S HORSEHIDE WINDBREAKERS
Reg. to $12.95 Now up from **$2.95**

Boys' Horsehide Windbreakers
Reg. to $4.95 Now up from **$1.95**

BARGAIN TABLE
Hose, Underwear, Children's Apparel and many other articles **15c**

BELTS, SUSPENDERS, TRENCH COATS, OILSKINS, SWEATERS, LADIES' SILK HOSE and Many Other Lines Too Numerous to Mention.

No Refunds or Exchanges during this Sale

Rupert Trading Co.
Sixth Street and Second Ave.

WATERFRONT WHIFFS

Model Yacht Racing to be Revived Here—Herring Run Drops Off in Harbor—Small Quantities Of Halibut Coming In

With the captain, officers and members of the crew of the steamer Prince George, which is now undergoing annual overhaul at the local dry dock, putting up a cup for perpetual challenge competition, a revival of interest in model yacht racing, which up to a year or so ago commanded a large modicum of attention in Prince Rupert, seems to be due again this spring. With Good Friday tentatively set as the date for the first race for the Prince George's Cup, local model yacht owners are already engaged in polishing up their craft and applying the bottoms with graphite in the hope that they will slide along the faster in the big event. That it will be a keenly contested battle goes without saying. Already the chances of the various models are very much under discussion. Capt. J. R. Elfert, harbor master, is being invited to act as master of ceremonies. Among the prospective entrants are Jock Gibson, Alex Wylie, Jock McGreish, A. J. Croxford and Albert Palmer of Prince Rupert, Cyril Bowes of the steamer Prince John and representatives from Digby Island marine depot. If stock can be taken in all that is to be heard, model yacht racing should make a big come-back here this season.

After a run of upwards of six weeks, herring seining in Prince Rupert harbor fell off this week and the seiner Zenardi, Capt. R. Gammon, moved outside the harbor to the vicinity of Big Bay where more fish were found. Deliveries are still being made from the Zenardi to the reduction plant of Nelson Bros. Fisheries Limited at Tucks Inlet.

Pending the departure of the regular fishing fleet for the banks, limited quantities of fresh halibut are still being delivered into Prince Rupert by Indian and other small boats. The fish is being absorbed by the local fresh fish market.

Prof. S. D. Dickinson, archaelogical excavator, was reported this week to have dug up in the state of Arkansas a "sea serpent" forty feet long and believed to be 120,000,000 years old. It is said to be a relic of the times when Arkansas was believed to have been part of the Gulf of Mexico.

A big twin-motored Sikorksy amphibian plane, with Mr. and Mrs. L. V. Blankman of San Francisco on board, which called in Prince Rupert last week, is still at Ketchikan after having arrived there last Friday afternoon from Prince Rupert in the course of a flight from California to Kodiak Island. It had been intended to leave Ketchikan yesterday but the machine was unable to get off on account of being too heavily loaded. Another start will be essayed today. The party on board the plane is interested in platinum and gold mining on Kodiak Island.

After having been tied up in the harbor at Ketchikan for twelve days since officers and crew walked off in the coastwise oil tanker strike, the Standard Oil Co.'s tanker Harry F. Lucas was towed away early Thursday from Ketchikan by another tanker believed to have been the Richmond for an undetermined destination. Twenty-two of the twenty-five union members of the Lucas' crew remain at Ketchikan. The officers sailed from Ketchikan for Seattle earlier in the week aboard the steamer Alaska, leaving only the captain and chief engineer aboard.

The snagboat Essington, after having undergone annual overhaul at the local dry dock, has steam up now and is being outfitted preparatory to leaving port to start her work for the season on the Skeena and Naas Rivers.

Arthur Price has returned to his duties as engineer aboard the Forest Branch power cruiser Lillian D. completely recovered following a recent sojourn in the Prince Rupert General Hospital on account of illness.

Construction has just been completed of a commodious new gridiron at the Prince Rupert Rowing & Yacht Club, replacing the old one. The work was carried out by G. A. Kelsey.

Armour Salvage Co.'s power tug Pachena left at noon today for North Island, having in tow the Pacific Machine Works outfit which has been placed on a scow and will be stationed for the season at North Island

Try a Daily News classified ad.

PACIFIC HALIBUT FLEET STAYING IN FOR WHILE LONGER

Seattle halibut vessel owners and fishermen, at a meeting yesterday, decided to stand out further for a minimum price from the buyers this season, adjourning until next Wednesday without deciding to go out. The local boat owners have also deferred their decision. It is estimated that 250 boats are tied up in Puget Sound with a similar number in Alaskan and Canadian waters.

Animal Day At The Story Hour

Miss Helen McCaffery and Mrs. Neal Carter in Charge

Miss Helen McCaffery and Mrs. Neal Carter were the story tellers at the children's story hour this morning at Eagles' Hall with 78 children present. Miss McCaffery's story was "The Elephant, the Whale and the Rabbit" and Mrs. Carter's "Black Diamond." Mrs. W. L. Stamford was pianist.

Following the stories, Dr. and Mrs. J. T. Mandy showed a number of animal pictures on the screen, completing an animal program of much interest to the little folks.

Today's Weather

Terrace—Clear, calm, 28.
Anyox—Clear, calm, 32.
Stewart—Clear, calm, 23.
Hazelton—Cloudy, calm, 18.
Smithers—Cloudy, calm, frosty.
Burns Lake—Bright, calm, zero.

CAPITOL
LAST SHOWINGS
Note: Last Complete Show Tonight at 8:21
WARNER OLAND
— in —
"Charlie Chan In Paris"
— with —
MARY BRIAN
(At 7:11 & 9:41)
ADDED
Chester Morris
— in —
'Society Doctor'
Virginia Bruce, Billie Burke
(At 8:21, Once Only)
Silly Symphony
"Flying Movie"

GET YOUR
Easter Cards
NOW

Full selection of beautiful cards to choose from. Remember your friends and relatives at this pleasant season.

Easter Novelties For the Children
CHICKS,
BASKETS,
RABBITS,
Easter Novelty Carts

Easter Napkins and Decorations

McRae Bros. Ltd

SNAP Superfine POWDER
CLEANS AND POLISHES
Bathtubs, Washbasins, Windows, and Mirrors.
Cannot scratch.

YOUR WORRIES ARE OVER!
OUR EASTER CANDIES AND NOVELTIES
are just what you have been waiting for at prices to suit your pocketbook, from
1c to 75c
See Our Window Display
Visit our newly-renovated refreshment parlor for your fountain lunch and at the same time listen to our newly installed radio. The reception is wonderful. Excellent service
Everybody Welcome at
MUSSALLEM'S CONFECTIONERY
"Where Dollars Have More Cents"
P. O. Box 575 Phone 18

ANNUAL SATIN-GLO SALE
Commences March 29th — Ends April 6th
This special sale is conducted with the co-operation of the manufacturers, who adopt this method to demonstrate the superior quality of Satin-Glo finishes.
YOU SAVE:
15c on Half Pints — 50c on Quarts
25c on Pints — $1.00 on Half Gallons
THOMPSON HARDWARE CO. LTD.

MURESCO
For beautiful, durable, economical decoration of walls and ceilings, Muresco is supreme. It can be applied over almost any surface, including most wallpapers.
Material to Muresco the average room may be purchased for $1.50 or less. It comes in eighteen beautiful tints.
GORDON'S HARDWARE
Phone 311 McBride Street

MANURE
For Sale
$1.50 a Load
DOMINION DAIRY
Phone—Red 608

H. J. ZUMKEHR
Fully Equipped and Experienced
Chimney Sweep
Authorized certificates issued with each chimney cleaned.
Call or Telephone
Thompson Hardware

NEW ROYAL HOTEL
J. Zarelli, Proprietor
"A HOME AWAY FROM HOME"
Rates $1.00 up
50 Rooms Hot & Cold Water
Prince Rupert, B.C.
Phone 281 P.O. Box 196

Contest For Airplane Model
Boeing XP936 will close on March 30th, 1935
Bring your models to store
MACKENZIE'S FURNITURE
Phone 775 Third Ave.