PROVINCIAL LIBRARY
VICTORIA, B.C.

Today's Weather

Prince Rupert—Light rain, light north wind; barometer, 29.78; temperature, 40; sea calm.

The Daily News

NORTHERN AND CENTRAL BRITISH COLUMBIA'S NEWSPAPER

Tomorrow's Tides

High	0:56 a.m.	18.7 ft.
	12:30 p.m.	21.9 ft.
Low	6:35 a.m.	8.1 ft.
	19:19 p.m.	2.1 ft.

Vol. XXV., No. 18. PRINCE RUPERT, B.C., WEDNESDAY, JANUARY 22, 1936 PRICE: 5 CENTS

PROVINCIAL LIBRARY
10
Mar 36

EDWARD VIII IS PROCLAIMED KING

Ancient Pageantry Is Observed as Britain's New Ruler Takes Over

Following Ceremony at St. James' Palace and Interview With Premier Baldwin at Buckingham, Monarch Leaves For Sandringham to Rejoin Mother

LONDON, Jan. 22: (CP)—To the shrill fanfare of trumpets climaxing a colorful age-old pageant with modern touches, the Earl Marshal, Sir Gerald Woods Woolaston, today proclaimed Great Britain's new monarch as King Edward VIII. A throng before the balcony of St. James' Palace stood silent as a battery at St. James' Park crashed out with the first of a salute of forty-one guns.

Blasts from silver trumpets rang out as Sir Gerald pronounced the words "God Save the King."

The new ruler appeared for a moment at a window adjoining the crimson balcony on which Sir Gerald stood. Otherwise, he took no part in the traditional ceremonies.

The official proclamation party then drove to Charing Cross, thence to Temple Bar, ancient boundary of the capital city, and wound up on the steps of the Royal Exchange, repeating the proclamation at each place.

Premier Stanley Baldwin proceeded to Buckingham Palace where he was received by the new King.

Following the ceremony the new King left with the Dukes of York and Gloucester for Sandringham House by train to rejoin the bereaved Queen. Weather conditions caused King Edward to cancel plans to fly there.

In observance of Proclamation Day flags in Prince Rupert as well as elsewhere throughout the Empire are at full mast this afternoon but will be lowered to half staff again tomorrow in mourning for the late King George V. The flags will remain at half mast until after the funeral next Tuesday.

WHAT WILL OIL COMPANIES DO WITH THIS INVENTION?

WINNIPEG, Jan. 22: (CP)—Invention of a carburetor enabling motor cars to travel more than two hundred miles on an Imperial gallon of gasoline is claimed by Charles Nelson Pogue, 38-year old Winnipeg inventor.

BRUNO MAY TELL MORE

Sends For Governor, Saying He Has Important Facts to Disclose

TRENTON, N.J., Jan. 22:—Bruno Richard Hauptmann, convicted kidnap-murderer of the Lindbergh baby, has asked Governor Harold Hoffman to visit him again in the death house here. Hauptmann says that he has "important facts to disclose" in connection with the case. The Governor had not stated last night whether or not he would make the visit.

The New Jersey state legislature decided yesterday to drop the proposal to have the Governor impeached for having granted a reprieve to Hauptmann.

MANY DEAD FROM COLD

No Less Than 115 Persons Perish In United States—Heavy Snow In New York

NEW YORK, Jan. 22:—A total of 115 deaths was estimated last night to have been taken as a direct result of a cold wave which has been prevailing in the Middle West and east during the past few days. The coldest place to report yesterday was a point in Minnesota which recorded 44 degrees below zero. Eight inches of snow fell in New York City yesterday.

BIRTH NOTICE

There was born to Mr. and Mrs. Jack McColl on January 14 at the Port Simpson Hospital, a son. Both well.

TELEPHONE DIRECTORY

Changes or new listings for next issue of the Telephone Directory to be made in writing to Telephone Dept., City Hall not later than January 31st.

Was Injured At Smithers

Topsy Robinson Meets With Serious Accident While Cutting Wood

SMITHERS, Jan. 22:— George (Topsy) Robinson of Smithers was badly injured on Monday afternoon while working with a team of horses in the woods near here getting out fire wood.

A chain, which he was using, broke and wrapped itself around his head and shoulders, badly lacerating his head and face and it is also feared that his shoulder is broken.

Many of his teeth were broken or knocked out in the accident.

He was rushed to the hospital by his brother who was working with him and is being attended by Dr. F. V. Agnew.

The many friends of his family extend their sympathy to them in this latest accident in a long chapter of accidents that have stricken the family in the course of the last few years.

"Topsy" is a general favorite among the young people of the town, being a member of the Smithers Band and one of the effective forward line on the Native Sons Hockey team where he played an excellent game against the Legion team the day before the accident.

His friends hope that his injuries are no more serious than they now appear to be and that he will soon regain his usual good health.

MUTUAL ASSISTANCE PACT NEGOTIATED

Nature Thwarts Man at Niagara

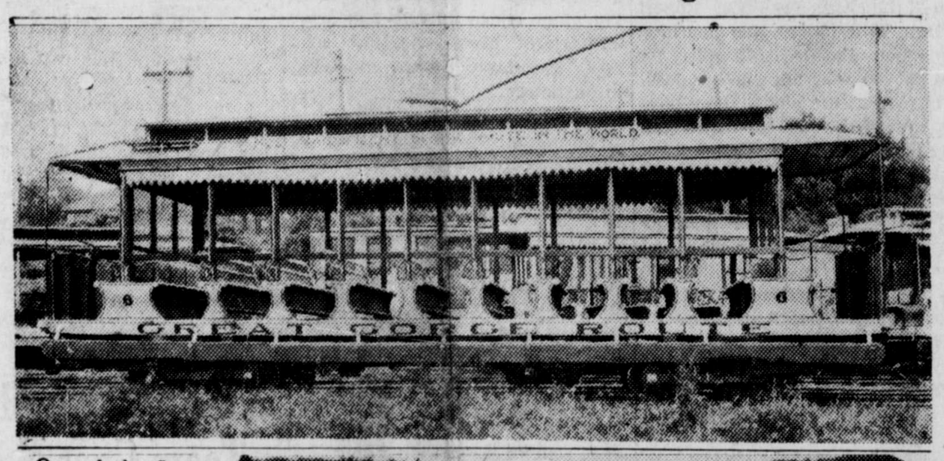

One of the fleet of open-air trolleys that was used on the line. It's now an orphan.

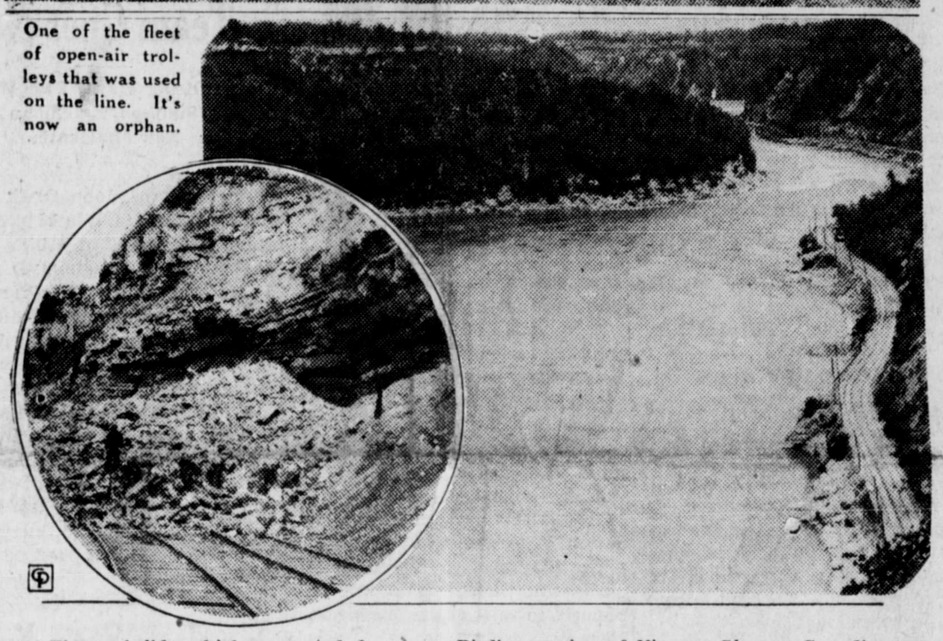

The rockslide which prompted decision to abandon the Niagara Gorge Route railway.

Bird's-eye view of Niagara Glen on Canadian side and the route of the gorge along the narrowest part of the Niagara River—one of the most picturesque spots along the way.

Nations Agree to Aid Each Other in Event Of Attack From Italy

Great Britain, France, Turkey, Greece and Jugo-Slavia To Stand Together—Treaty is in Anticipation Of Oil Embargo Going On

GENEVA, Jan. 22: (CP)—The League of Nations today announced the conclusion of a mutual assistance pact between Great Britain, France, Turkey, Greece and Jugo-Slavia to operate if Italy attacks any one of them. The pact has been negotiated preparatory to the anticipated imposition against Italy of an oil embargo as being the aggressor nation in the Italo-Ethiopian conflict in East Africa.

TRIPLE A IS CLOSED

United States Supreme Court Refuses to Open Question Of Processing Taxes

WASHINGTON, D.C., Jan. 22:—The Supreme Court of the United States yesterday refused an application of the federal government to reopen the decision invalidating the Agricultural Adjustment Act insofar as the loss to the federal government of $200,000,000 in processing taxes is concerned.

Erecting Stone To Late Resident

J. B. Miller, Formerly of This City, To Be Honored in Death

S. A. Vineberg, who has been in the city for a few days, leaves tomorrow night for Vancouver. He will personally unveil a beautiful gravestone erected to the memory of the late J. B. Miller in the New Westminster Cemetery. The Jewish service will be conducted by Rabbi Slotnik.

VANCOUVER RESIDENT FOR HALF A CENTURY

VANCOUVER, Jan. 22:—Donald Cameron, who came here fifty-three years ago and settled in the woods of what is now Vancouver city, passed away yesterday at the age of seventy-five years. He was a contractor.

Taschereau Is Mentioned As New Minister

OTTAWA, Jan. 22:—The name of Premier L. A. Taschereau, who is expected to retire as head of the Quebec provincial government, is being prominently mentioned in connection with the post of Canadian minister to Washington which has not yet been filled since the recent resignation of Hon. William D. Herridge.

Veteran Whaling Skipper Is Dead

Capt. John Anderson Passes Away In Victoria

VICTORIA, Jan. 22: (CP)—Captain John Anderson, pioneer sealing and whaling skipper, who had been a resident of Victoria for the past forty-two years, died on Monday.

AMERICAN SOLONS PAY NOTABLE TRIBUTE TO KING; HOUSE ADJOURNS

WASHINGTON, D.C., Jan. 22. (CP)—The House of Representatives yesterday adopted a resolution expressing "profound sorrow" at the death of King George and, without transacting any business, adjourned immediately out of respect to the late monarch.

SCIENCE-FISHING

B. E. Bailey Speaks Before Labor College Meeting

"Science and the Fishing Industry" was the subject of an interesting lecture delivered last night by Basil E. Bailey before a meeting of about fifty persons under auspices of the Prince Rupert Labor College at the C. C. F. Rooms. D. A. MacPhee was chairman. Fishermen were prominent among those present.

Mr. Bailey, who is a member of the staff of the Prince Rupert Fisheries Experimental Station, dealt to a large extent with the development of commercial fisheries by-products. He also discussed natural life and habits of fish Speaking of fisheries research work, he observed that, while there were four fisheries experimental and biological stations in Canada, there were no less than forty in Japan.

Following the address, Mr. Bailey answered a number of questions which were put to him.

Long Machine Is Still in Control

Governor O. K. Allen Leads "Kingfish" Forces to Election Victory

NEW ORLEANS, Jan. 22:—Governor O. K. Allen and other "Long machine" candidates were leading two to one in returns received up to last night following yesterday's Louisiana state elections which were marked by much violence.

IS BLAMED IN KILLING

Charles Russell Named as Murderer Of Bank Teller in Vancouver Last Week

VANCOUVER, Jan. 22: (CP)—A coroner's jury here found that William Hobbs, twenty-five year old teller of the Victoria Drive and Powell Street branch of the Canadian Bank of Commerce, which was held up last week by bandits, "came to his death in hospital on January 16 by a wound caused by a bullet from a gun in the hands of Charles Russell," one of the men being held by the police on charges of murder. Russell was himself at one time a bank clerk.

Five witnesses testified that Russell was one of three men who held up the bank last Wednesday and escaped with $1200 after fatally wounding Hobbs and inflicting bullet wounds on Thomas Winsby, the manager.

Told Too Much Of Hindenburg

German Priest Goes To Prison For Boosting Von Papen

BERLIN, Jan. 22: (CJ)—An obscure trial in the Rhineland has brought to public notice rumors current after President von Hindenburg's death in August, 1934, that his will was altered.

A Catholic priest, Father Ebers was sentenced to seven months in prison for telling a school teacher that the old Field Marshal's confidential man, Franz von Papen, former chancellor, and not Adolph Hitler was to have been Hindenberg's successor as president.

"Don't you know," the school teacher testified Father Ebers said, "that Hindenburg's will was falsified? Not Hitler but von Papen was to be Hindenburg's successor and they pushed him off to Vienna."

Von Papen was sent to Vienna as minister to Austria shortly before the president died.

MRS. HANBURY DIES

VANCOUVER, Jan. 22:—Mrs. Wilfrid Hanbury, wife of the former Member of Parliament for Vancouver Burrard, passed away in her sleep at her home here.

OVERTHROW OF LAVAL CABINET IS CERTAIN

PARIS, Jan. 22:—With the overthrow of the ministry of Premier Pierre Laval now considered a certainty, there is already much speculation as to who will be the next to take up the task of forming a French cabinet in these troublous times both internationally and internally. Former Premiers Flandin and Paul Boncouer are prominently mentioned.

IS HEAD OF COMMISSION

Hon. Charles Stewart, Former Minister, Receives Important Appointment

OTTAWA, Jan. 22: (CP)—Hon. Charles Stewart, one time Premier of Alberta and former minister of the interior, has been appointed chairman of the International Joint Commission, Prime Minister W. L. Mackenzie King announces. He succeeds Charles A. Magrath. The new appointment was the last one to be made by the late King, requiring British assent owing to its international character.

Schools To Close Next Tuesday For Funeral Of King

VICTORIA, Jan. 22: (CP)—The provincial government announced yesterday that public schools throughout British Columbia will be closed next Tuesday on the occasion of the King's funeral. Government offices will also be closed.

Today's Weather

Triple Island—Light easterly wind; barometer, 29.75; slight swell.

Card of Thanks

The family of the late Mrs. A. H. Love wish to thank all their friends for the kind expressions of sympathy and for the beautiful floral tributes received during their recent bereavement.

The Family Shoe Store Ltd.

Third Avenue — Phone 357

— Our —

Bargain Department

Offers You

Super Savings Specials

Here you will find REAL VALUES in Shoes with highest possible QUALITY consistent with LOW PRICES.

We do not deal in job lots nor second quality goods, but guarantee every pair we sell to WEAR.

The price of your footwear is the VALUE you get in WEAR. QUALITY COUNTS.

Do not be misled by price only. Your inspection invited.

THE DAILY NEWS.

PRINCE RUPERT - BRITISH COLUMBIA

Published Every Afternoon, Except Sunday, by Prince Rupert Daily News, Limited, Third Avenue

H. F. PULLEN - - - Managing-Editor

SUBSCRIPTION RATES

City delivery, by mail or carrier, yearly period, paid in advance	$5.00
By mail to all parts of British Columbia, the British Empire and	
For lesser periods, paid in advance, per week	"
By mail to all other countries, per year	9.00

ADVERTISING RATES

Transient display advertising, per inch, per insertion	1.40
Classified advertising, per word, per insertion	.02
Local readers, per insertion, per line	25

News Department Telephone 86
Advertising and Circulation Telephone 98

Member of Audit Bureau of Circulations

DAILY EDITION — Wednesday, Jan. 22, 1936

SHIPPING IMPORTANT

Prince Rupert is primarily a seaport. The city was founded because of its splendid harbor and suitability for ocean traffic. When the railway was first opened, a fully equipped quarantine station was erected on Digby Island and all the plans of the people who originated the railway and terminal were that it should become the headquarters for a regular steamship service to the Orient.

The movement was killed by the building of the railway from Red Pass to Vancouver and by the opening of the Panama Canal. But since that time there has grown up a very considerable trade between Western Canada and the United Kingdom and so far this has been monopolized by Vancouver.

At the Liberal meeting Monday night it was suggested by G. W. Nickerson that an effort be made to secure a subsidy to induce U. K. steamships to come as far as Prince Rupert to pick up cargo. This it is expected will be followed up, proper data secured and the member for the district has promised to co-operate and press for this service.

Commissioner W. J. Alder in a recent speech mentioned that efforts would be made to secure larger shipments of grain through this port. That also is an important development in connection with the port. The establishment of more industries would also add to the possibilities of port development.

If we make this a year of trade development out of Prince Rupert we shall have done something of a permanent nature toward making the city the important port that she ought to be.

GENERAL IMPROVEMENT

S. A. Vineberg of Sherbrooke, Quebec, who has been here for a few days this week, says there is a general improvement in business conditions throughout Canada and that the west is just beginning to respond to the change. That bears out the information brought to us regularly through the bureau of statistics at Ottawa that there is a general uptrend in all lines of business from one end of Canada to the other.

The FINEST CIGARETTE PAPERS IN THE FINEST BOOK

AUTOMATIC

BLACK COVER — Original thin Paper—watermarked.

BLUE COVER—"EGYPTIEN" Rolls a cigarette like a Ready Made.

ZIG-ZAG

The Letter Box

JUNIOR CHAMBER AND PUBLIC FUNCTIONS

Editor, Daily News:—

Since the inception of our organization we, as a body concerned 100% with the welfare and advancement of Prince Rupert directly, the British Empire indirectly, and in all our activities have endeavored to co-operate with the public at large. At this time we feel that we are in accord with the sentiment of the public, and the people of the Empire, in postponing all functions of a public nature and, in view of the death of our sovereign, King George V, we have seen fit to postpone our advertised "Snowball Frolic," until after the royal funeral.

We respectfully ask the co-operation of the citizens of Prince Rupert to bear with us in the mourning throughout the British Empire, for a well loved monarch who has passed on. We assure you that we have not cancelled our activities, but only postponed them in respect for the pall of mourning cast over our country in the past few days. We feel that duty demands it, patriotism requires it, and in respect and love we bow our heads for him who has been called by that grim reaper who must visit us all one day.

Thank you,

The Junior Section of the
PRINCE RUPERT CHAMBER OF COMMERCE.

TIMBER ON MOUNTAIN

Editor, Daily News:—

Someone is objecting to the denuding of the mountain, evidently fearing that it might decrease the local rainfall. While nobody likes to look at a tract of bare stumps, everyone would like to see a little diminution of the annual precipitation. Here is an opportunity for discussion. What do you say, Mr. Editor?

PHILISTINE.

LIKES DAILY NEWS

Editor, Daily News:

I wish to congratulate you on your paper of January 17 as being an outstanding issue in the annals of the Daily News.

In this issue there were at least two items in the personal news columns where the person reported were not "the well known" or the "prominent."

Also in an article reporting T. H. Johnson's farewell luncheon. Mr. Johnson was reported all by his lonely, without being an "Uncle of Amy's."

Also noticed that Alex Prudhomme was at last going on a pleasure trip, free from political speeches.

Also your editorial showed improvement. You congratulate Hon. Alex Manson on his appointment to the bench and also commend the government for his appointment, which is quite proper, but you will remember some time ago that you expressed the hope that Mr. Bennett would be a big enough man to leave the Senate vacancies open until after the election.

So all around your paper is improving. I had thought of giving it up but after seeing so much improvement in one issue, some day you may be good enough to admit that a "Conservative" is a human being so when your pretty girl somes round again I may renew.

W. J. O'Neill,
Smithers.

PHYSICAL EDUCATION

Director of Recreational Centre Here Arrives Today

Paul Kozoolin, who is to be chief instructor of the provincial recreational centre which is being established here, arrived in the city from Vancouver on the Prince George this morning. January 29 has been tentatively set as the opening date. Combined ladies' and girls' and men's and boys' classes will be held on alternate nights and, if there is sufficient demand, classes will be arranged for school children only after school. Activities at these classes will include: Danish exercises, vaulting box, mat and springboard tumbling, group games, skipping, badminton, volleyball, basketball, table tennis, indoor soccer, handball and folk dancing. Other suitable activities may be added as time goes on.

'SPORT'

SMITHERS PUCK GAME

Canadian Legion and Native Sons Tie in Exciting Game

SMITHERS, Jan. 22:—The most exciting game to be played in the town hockey league this winter took place on Sunday afternoon between the league leading team of the Canadian Legion and the runner-up team of the Native Sons. The game ended up 4 to 4 after 10 minutes of hectic overtime that kept the large crowd cheering throughout.

Every goal scored was matched by one from the opposite team so that the score was tied all the way through the game.

In the final period of overtime when the Legion tallied what looked like the winning goal the Native Sons came right back from the face-off and tied the score in about 10 seconds.

At one point near the end of the game every man on the ice, with the single exception of the goaltender of the Sons, was in the defence zone of the Legion where the Native Sons were battling desperately for the goal that would put their team in a tie for first place in the league.

Mike O'Neill starred for the Legion by scoring every one of the four goals that got past Charlie Doodson but he received very effective support from his teammates, three of the goals coming from passes and one on a solo trip down the ice.

Every man on both teams was working furiously and the Legion had a slight edge on the play until Freddie Watson, Legion defense man, suffered a badly cut lip from a skate and was forced out of the game. This accident necessitated a shift in the line-up which worked against the effectiveness of the Legion.

The play was a bit rough in places and seven penalties were handed to one player during the game.

Still Have Chance

The Legion and the Elks teams will play on Thursday night and, while being in last place, the Elks still have time to upset all the dope as they have a very fast and effective team and are sure of giving the other teams a good run for first place in the league.

Smithers has a fine array of hockey talent and a team could be picked that would give any team in British Columbia a hard battle.

The people of this town are fortunate to be able to witness such excellent hockey as was served up to them on Sunday afternoon.

Downey Rink Won Bonspiel

Much Interest Taken in Curling Competition at Smithers

SMITHERS, Jan. 22:—The "Ham and Egg Bonspiel" which recently was played off by the twelve teams of enthusiastic curlers was won by James P. Downey and his team against Skip R. Richardson and his team.

The game was very close and the two teams were tied most of the way but Skip Downey won a four-end that put him in the lead and kept him there.

The Curling Club is now starting out on their tournament for the winter in the play for the Hanson Cup.

SPORT CHAT

Calgary Tigers were back on even terms with Edmonton Eskimos for fourth place in the Northwestern Hockey League as a result of a game at Calgary on Monday night when the Tigers defeated Vancouver Lions by a score of 4 to 1 but the Eskimos defeated the Lions in Edmonton last night 3 to 1 and Calgary was again in the basement.

Only Two Goals Needed to Win Two Puck Games

NEW YORK, Jan. 22: (CP)—Chicago Black Hawks needed but one goal to defeat the New York Rangers on New York ice last night and displace the Rangers from second place in the American section of the National Hockey League standing.

Only one goal was also scored in the game at Boston in which the Bruins defeated the International Section leaders, Montreal Maroons.

The league standing:

	W.	D.	L.	F.	A.	P.
American Section						
Detroit	12	6	6	56	41	30
Chicago	13	2	10	46	40	28
Rangers	11	5	12	47	57	27
Boston	11	3	12	45	40	25
International Section						
Montreal	11	4	10	49	54	26
Toronto	11	3	10	67	63	25
Canadiens	8	6	12	49	61	22
Americans	9	3	13	55	58	21

Local Basketball Team Goes North

Games Being Played This Week At Port Simpson, Ketchikan And New Metlakatla

Aboard Capt. John Orvik's halibut boat Balsac I, a local basketball team consisting of Eddie Smith, captain, Oscar Wingham, D. Arney, J. Morrison, Angus MacPhee, Calderone, Johnson, Carl Smith and Percy McIntosh, the last mentioned as business manager, left yesterday for a week's playing tour north. Last night the team played at Port Simpson and won 40 to 34, proceeding from there to Ketchikan and New Metlakatla, Alaska, at both of which points two-game series are to be played. The team, playing in Moose colors, is due back home on Sunday.

Hockey Standings

NORTHWESTERN LEAGUE

	W.	D.	L.	F.	A.	P.
Vancouver	11	4	10	75	73	26
Portland	10	6	5	49	34	26
Edmonton	9	4	9	57	59	22
Seattle	9	3	10	51	53	21
Calgary	8	4	13	67	80	20

SCHEDULE OF BRIDGE

January 23—C. N. R. A. vs. Rex Bowling Alley, Swift's vs. Canadian Legion, Musketeers vs. Sons of Norway, Ramblers vs. Grotto.

January 30—Canadian Legion vs. Grotto, Sons of Norway vs. C. N. R. A., Swift's vs. Musketeers, Rex Bowling Alley vs. Ramblers.

February 6—Rex Bowling Alley vs. Musketeers, Swift's vs. Ramblers, Sons of Norway vs. Grotto, Canadian Legion vs. C. N. R. A.

February 13—Canadian Legion vs. Rex Bowling Alley, C. N. R. A. vs. Swift's, Ramblers vs. Sons of Norway, Grotto vs. Musketeers.

February 20—C. N. R. A. vs. Musketeers, Canadian Legion vs. Ramblers, Swift's vs. Grotto, Rex Bowling Alley vs. Sons of Norway.

SCHEDULE FOR CRIB

January 27—Canadian Legion vs. Meat Packers, Moose vs. Elevator, Sons of Norway vs. Grotto, I. O. O. F. vs. C. N. R. A.

February 3—C. N. R. A. vs. Canadian Legion, Elevator vs. Sons of Norway, Grotto vs. I. O. O. F., Meat Packers vs. Moose.

February 10—Sons of Norway vs. Meat Packers, I. O. O. F. vs. Elevator, Canadian Legion vs. Grotto, Moose vs. C. N. R. A.

February 17—C. N. R. A. vs. Sons of Norway, Grotto vs. Moose, Elevator vs. Canadian Legion, Meat Packers vs. I. O. O. F.

BADMINTON SCHEDULE

January 22

A League—Rupert vs Catholic, C.N.R. No. 1 vs C.N.R. No. 2.

B League—Catholic vs C.N.R.; C.N.R. vs Rupert; Rupert vs Catholic.

January 29

A League—Rupert vs C.N.R. No. 1; C.N.R. No. 2 vs Catholic.

B League—Catholic vs Rupert; Rupert vs C.N.R.; C.N.R. vs Catholic.

Rex BOWLING CLUB LIMITED

FOUR GOOD ALLEYS

Weekly Prizes

For High Scores

Grotto Taxi 456

3 CARS AT YOUR SERVICE

Proprietors Bert Morgan & Bud Barris

Don't forget the number 456

UNION STEAMSHIPS, LIMITED

Special Low Winter Excursion Rates effective November 1st, 1935 to February 29th, 1936. Prince Rupert to Vancouver and return $32.00.

Steamers leave Prince Rupert for Vancouver:

T.S.S. CATALA EVERY TUESDAY, 1:30 P.M.
Due Vancouver, Thursday p.m.

T.S.S. CARDENA FRIDAY, 10:30 P.M.
Due Vancouver, Monday a.m.

Weekly sailings to Port Simpson, Stewart, Anyox and Naas River, Sunday, 8 p.m.

Further information regarding sailings and tickets from R. M. SMITH, Prince Rupert Agent, Third Ave. Phone 568

IRONITE PRODUCTS

IRONITE PORCH PAINT, per qt.	$1.10
IRONITE ENAMEL UNDERCOAT, per qt.	$1.10
IRONITE QUICK DRYING ENAMEL, per qt.	$1.10
IRONITE QUICK DRYING VARNISH, per qt.	$1.10
IRONITE QUICK DRYING FLOOR ENAMEL, per qt.	$1.10

We Deliver

THOMPSON HARDWARE CO. LTD.

A WONDERFUL BUY AT $99.50

G. E. TABLE TOP IRONER

Irons everything beautifully in one-fourth the usual time. Knee-controlled, both hands are always free. You simply guide each piece over the roller and sit as you work. A convenient utility table when not in use. Small down payment. Comfortable easy terms.

Northern British Columbia Power Company Limited

ANTOINE GUIOT OLIVE OIL
No finer grade on the market, four sizes
25c, 40c, 75c, $1.25

Paragon Brand Long Fiber Hospital Grade Absorbent Cotton
35c per 1-lb. roll

PHARMAL HOT WATER BOTTLES
British make. Guaranteed for two years
Special price, $1.25

DOMINION HOT WATER BOTTLES
Guaranteed for two years
Special price, $1.25

VACUUM BOTTLES
Will keep hot liquids hot for 24 hours. Excellent for keeping baby's food hot.
Price, 50c

Ormes Ltd.
The Pioneer Druggists
The Rexall Store — Phones: 81 & 82
Open Daily From 8 a.m. till 10 p.m.
Sundays and Holidays From 12 noon till 2 p.m., 7 p.m. till 9 p.m.

Monday Washing Day

To the Ladies: You know that time, labor and expense of washing clothes is cut in two by using a Washing Machine. We offer you this special price, good until Saturday, January 25.

1 Northern Electric A. B. C.— Price $37.50
1 Betty Price $30.00
1 Hand Power Machine Price $8.00
1 Water Power Machine Price $6.00

D. ELIO
FURNITURE EXCHANGE — Green 421

MURESCO puts harmony in Walls and Ceilings
A RICH FLAT FINISH that will not rub off, crack, chip or peel
Made in 18 Tints and White
75c per package
40c Half package
Gordon's Hardware
Phone 311 — McBride St.

The Fish which made Prince Rupert Famous
"Rupert Brand"
SMOKED
BLACK COD
Prepared Daily By
Canadian Fish & Cold Storage Co., Ltd.
PRINCE RUPERT, B.C.

LOCAL NEWS NOTES

You can rent a car at Walker's as low as $1.50 a day, plus 7c a mile.

John Gurvich will sail tomorrow night on the Prince George for a trip to Vancouver, Seattle, Tacoma and elsewhere in the south.

Morley Shier, well known Vancouver powder representative, is a passenger aboard the Prince George today going through to Stewart on one of his periodical northern business trips.

Joe Scott, who has been on a vacation trip to Vancouver and elsewhere in the south, returned to the city on the Prince George this morning.

A. R. Phillips, who left the city several months ago and has since been on a trip to England and Scotland, returned to the city on the Prince George this morning. Mrs. Phillips is at present in Vancouver.

S. J. Jabour, who has been on a vacation trip to Los Angeles, returned to the city on the Prince George tomorrow morning. Mrs. Jabour and children are remaining in Los Angeles until later to continue a visit with relatives.

Miss Libby Miller, formerly of Prince Rupert, is at present holidaying at Miami, Florida. She is planning to return to Prince Rupert for the spring and summer in connection with the businesses in which she is interested here.

Rev. Dr. S. S. Ousterhout of Vancouver, superintendent of missions for the United Church of Canada, arrived in the city from the south on the Prince George this morning. He will visit district points as well as the city and proceed from here to the interior.

Thomas Louden, superintendent of Canadian National Steamships, arrived in the city on the Prince George this morning from Vancouver, being here in connection with the overhauling of the steamer Prince Rupert at the local dry dock.

Two well known local Chinamen are appearing before G. H. Munro, justice of the peace, in city police court this afternoon on charges of keeping liquor for sale. One is Chin Yen (King Tai) of Fulton Street and the other K. S. Wong of the West End Cafe. Sergeant G. H. Greenwood is prosecuting and L. W. Patmore is acting for the defence in either case.

Announcements

Presbyterian Burns Tea, Jan. 23, at home of Mrs. Massey.

Anglican Tea at Mrs. W. H. Tobey's on January 23.

Junior Chamber Snowball Frolic. January 31.

Norkap basket social, January 24.

Lantern lecture on Russia by Willson Woodside of Toronto, Booth School, January 29.

Sons of Norway masquerade Jan. 31.

Jiggs supper, February 4.

Prince Rupert Badminton Club dance, Elks' Hall, Friday, Feb. 7.

Moose Legion anniversary novelty dance, February 7.

Anglican Girl's W. A. Tea, Mrs. Tinker's, February 8.

United Valentine Tea, February 13.

Cambrai Valentine Dance, February 14.

MOOSE HALL
Moose Dance for FRIDAY NIGHT CANCELLED

The Presbyterian Burns' tea at the home of Mrs. S. Massey tomorrow afternoon. (18)

All unemployed married men asked to meet in C. C. F. Hall, Fulton Street, 8 p.m. Thursday. (18)

Mrs. Alex S. Mitchell, 232 Fourth Avenue West, will be at home Saturday afternoon, January 25 from 3:30 to 5:30 o'clock. (20)

Mr. and Mrs. Carl Zarelli, who have been on a trip as far south as California, returned to the city on the Prince George this morning.

January 28 being the day of the funeral of His Late Majesty King George V, all public schools shall be closed. S. J. Willis, Superintendent of Education. (19)

Mr. and Mrs. Fred Dingwell, who were married three weeks ago, returned to the city on the Prince George this morning from a honeymoon trip to Vancouver, Seattle Portland and elsewhere in the south. The bride was formerly Miss Maisie Dungate.

Mothers!

Don't take chances with colds . . . rub on VICKS VAPORUB

Sam Olsen is doing well following a recent operation in the Prince Rupert General Hospital and expects to return to his home at Jap Inlet, Porcher Island, by the beginning of the week.

Mrs. J. Gavin Johnstone arrived in the city on the Prince George this morning from Vancouver to pay an extended visit here with her son-in-law and daughter, Mr. and Mrs. William Cruickshank, McBride Street.

F. C. Wells of Edmonton, produce manager for the Swift Canadian Co., in the course of a business trip to the coast, arrived in the city from Vancouver on the Prince George this morning and will proceed to Edmonton on this evening's train.

The marriage tomorrow evening of Miss Nessie Brown and William Stone will be an event of much interest. Following the marriage ceremony, the couple plan to sail on the Prince George for a honeymoon trip to Vancouver, Seattle and elsewhere in the south.

Dr. Neal Carter, director of the Prince Rupert Fisheries Experimental Station, returned to the city on the Prince George this morning. He returned by way of Vancouver after attending the annual meeting of the Biological Board of Canada in Ottawa.

Joselyn H. Waterman of Seattle, district governor of Gyro International, arrived in the city on the Prince George this morning from the south to pay an official visit to the local club tonight when he will conduct the installation of officers for 1936. Mr. Waterman will return south Thursday night.

Seven men appeared in city police court before G. H. Munro, justice of the peace, this morning on charges of cutting green trees within a park area and were remanded until tomorrow. The seven men are John Kuzak, Mike Slugryn, Walter Nylund, Martin Niberg, Sig Lestender, George Place and P. L. Peterson.

Presentation To Miss Grace Howe

Honored Last Night by Ladies' Orange Benevolent Association Of Which She is Member

Members of the Ladies' Orange Benevolent Association assembled last night at the home of Mrs. S. V. Cox in honor of one of their prominent members, Miss Grace Howe, whose marriage to William Richards will take place on Saturday evening. On behalf of the lodge, Mrs. A. Guyan presented to the popular bride-elect a bridge lamp, cocktail glasses and bath towels. In charge of the evening were Mrs. Cox, Mrs. M. M. Lamb and Miss Hilda Beale.

MEETING OF ST. PETER'S

East End Anglican Church Had Good Year In All Departments —Finances Satisfactory

The annual vestry meeting of St. Peter's Anglican Church, Seal Cove, was held last evening with Rev. Canon W. F. Rushbrook in the chair and W. O. Vigar acting as secretary. The chairman's address revealed a year of general prosperity but regret was voiced that there had been a slight falling-off in the evening congregations. It was felt that the roads to the church having become almost impassable should not have deterred at least the younger members from attending. The Sixth Avenue approach was, however, now safe not only for pedestrian but also for automobile traffic.

The secretary-treasurer's report showed a healthy state of affairs with all obligations fully met while the restoration fund had exceeded its apportionment of $150 by $19.

An anonymous gift of $300 had made possible the carrying out of much necessary work on church property such as painting. The property was now in an excellent state of repair. A new furnace had been installed in the church hall.

The report of the Women's Auxiliary was most satisfactory. Much of the success of the church had been due to the spiritual and financial efforts of the women.

The report of the secretary of the Sunday School was received with much enthusiasm. A total attendance of 209 last Sunday marked a climax in that department.

The election of officers for the year resulted as follows:

Lay Representative, C. J. Norrington.

Wardens—W. O. Vigar (people's), J. E. Boddie (rector's).

Secretary-treasurer, W. O. Vigar.

Sidesmen—George Kelsey, W. B. Skinenr, J. H. McLeod, Robert Boddie and Robert Kelsey.

The meeting closed with prayers for the King and the Royal Family.

Hotel Arrivals

Savoy

George Robinson, Oceanic; Mr. and Mrs. Iveson, Urling, B.C.

Royal

Cyril D. Morgan, Vancouver.

Prince Rupert

Mr. and Mrs. R. W. Sinclair, Inverness; Claire Lindstrom and Otto A. Lindstrom, Remo.

IN THE SUPREME COURT OF BRITISH COLUMBIA
In Probate
In the Matter of the "Administration Act" and in the Matter of the Estate of George Macklin, Deceased

TAKE NOTICE that by order of His Honor W. E. Fisher, the 11th day of January, A.D. 1936, I was appointed Administrator of the estate of George Macklin, deceased, and all parties having claims against the said estate are hereby required to furnish same, properly verified to me on or before the 13th day of February, A.D. 1936, and all parties indebted to the estate are required to pay the amount of their indebtedness to me forthwith.

NORMAN A. WATT,
Official Administrator,
Prince Rupert B.C.

Dated the 13th day of January, A.D. 1936. (23)

IN THE SUPREME COURT OF BRITISH COLUMBIA
In Probate
In the Matter of the "Administration Act" and in the Matter of the Estate of William Duncan, Deceased, Intestate

TAKE NOTICE that by order of His Honor W. E. Fisher, the 11th day of January, A.D. 1936, I was appointed Administrator of the estate of William Duncan, deceased, and all parties having claims against the said estate are hereby required to furnish same, properly verified to me on or before the 13th day of February, A.D. 1936, and all parties indebted to the estate are required to pay the amount of their indebtedness to me forthwith.

NORMAN A. WATT,
Official Administrator,
Prince Rupert B.C.

Dated the 13th day of January, A.D. 1936. (23)

IN THE SUPREME COURT OF BRITISH COLUMBIA
In Probate
In the Matter of the "Administration Act"
And
In the Matter of the Estate Of Olivre Peloquin, otherwise known as Oliver Peloquin, Deceased, Intestate.

TAKE NOTICE that by order of His Honor, W. E. Fisher, the 17th day of January, A. D. 1936, I was appointed Administrator of the estate of Olivre Peloquin, deceased and all parties having claims against the said estate are hereby required to furnish same, properly verified, to me on or before the 18th day of February, A. D. 1936, and all parties indebted to the estate are required to pay the amount of their indebtedness to me forthwith.

NORMAN A. WATT
Official Administrator,
Prince Ruvert, B. C.

Dated the 18th day of January, A. D. 1936.

Timely Recipes

CLAM CHOWDER

There are various ways of making chowder from Canada's excellent canned clams but here is one that was recommended by Mrs. Evelene Spencer, who was the fish cookery expert on the staff of the Dominion Department of Fisheries and was also the author of several books on methods of preparing fish foods for the table:

Boil a pint of diced potatoes in salted water; mince finely a thick slice of bacon, fry the pieces lightly, add a large onion, which has been finely minced, and cook the bacon and onion together until tender; heat a quart of milk, add to it a pint of boiling water and the strained juice from a large can of clams; having heated one-third of a cup of cooking oil, sift into it a half a cup of flour, add the cooked onion and bacon, blend the mixture well together and add it to the boiling milk, whisking as it thickens; then add the potato and the water in which the pieces were cooked, put in the clams, which have first been finely minced, add salt and pepper to suit the taste, and a tablespoonful of butter just before serving. Putting a clove of garlic with the minced bacon and onion when they are being cooked together adds to the savoriness of the chowder.

Want Ads

WANTED

WANTED—Smart young man for general store work. Apply Box 1, Daily News. (18)

FOR RENT

FOR RENT — Furnished 4-room apartment. Phone 547. (tf)

FOR SALE

FRESH Fish for sale aboard Helen II, Cow Bay. (tf)

FOR SALE — Electric Panatrope Brunswick Gramophone, complete with loud speaker. First class condition. Apply Box 2, Daily News. (23)

LOST

LOST—On the street, a Waterman's fountain pen, black with gold band around it. Valued as a keepsake. Reward at Gratton's Variety Store. (18)

FOUND

FOUND—Bunch of keys in leather case. Keys rusty, evidently been lost some time. Apply Daily News. (tf)

LAND ACT

Notice of Intention to apply to Lease Land

In PRINCE RUPERT Land Recording District of Range 5 Coast, and situate about 1-2 mile south of the W. A Brown Homesite Lease on Skiaki Bay, Stephens Island.

Take notice that William Anthony Brown of Skiakl Bay, Stephens Isl. occupation Fisherman and Trapper intends to apply for a lease of the following described foreshore lands:—

Commencing at a post planted on a small island within an inlet of Skiakl Bay, about 20 Feet west of my boathouse, which is located approximately 3-4 miles south of the W. A. Brown Homesite Lease thence West 1,200 Feet; thence North 900 Feet thence East 1,800 Feet; thence South 900 Feet; thence West 600 Feet to point of commencement and containing Thirty acres, more or less.

WILLIAM ANTHONY BROWN
Dated November 4th, 1935.

CERTIFICATES OF IMPROVEMENTS

SILVER KING No. 1; SILVER KING No. 2; SILVER KING No. 3; SILVER KING No. 4; SILVER KING No. 5; SILVER KING No. 6; SILVER KING No. 7; SILVER KING No. 8; BLUEBIRD No. 1 & BLUEBIRD No. 2 MINERAL CLAIMS, Situate in the Atlin Mining Division of Cassiar District.

Where located:—Whitewater Creek, Tulsequah River.

TAKE NOTICE that D. C. Sharpstone, acting as agent for Raymond L. Walker, Free Miner's Certificate No. 64891-D; Daniel H. Moller, Free Miner's Certificate No. 64877-D; Harry C. Bracken, Free Miner's Certificate No. 64876-D; Arthur Hedman, Free Miner's Certificate No. 64890-D; Alaska Juneau Gold Mining Corporation, Free Miner's Certificate No. 98026-D; Walter Barron, Free Miner's Certificate No. 64888-D; D. J. MacDougall, Free Miner's Certificate No. 64889-D, intends sixty days from the date hereof, to apply to the Mining Recorder for Certificates of Improvements for the purpose of obtaining Crown Grants of the above claims.

And Further take notice that action, under section 85 of the Mineral Act, must be commenced before the issuance of such Certificates of Improvements.

Dated this first day of December, 1935.

Hinton Coal
Phone 51
CENTRAL HOTEL

MACKENZIE'S FURNITURE
FURNITURE
FLOOR COVERINGS, BEDS
SPRING MATTRESSES
All Kinds
Phone 775 — Third Avenue

NEW ROYAL HOTEL
J. Zarelli, Proprietor
"A HOME AWAY FROM HOME"
Rates $1.00 up
50 Rooms Hot & Cold Water
Prince Rupert, B.C.
Phone 281 — P.O. Box 196

FURS FURS
We have orders for Mink, Marten, Lynx, Foxes, Weasels, and we are prepared to pay you highest cash prices. Also all your other furs at full market value. Trial shipment will convince you. Ship now to
J. CLONES
PRINCE GEORGE, B.C.

Ask For GOLD SEAL SALMON
Fancy Red Sockeye
Look for the WHITE LABEL with the GOLD SEAL

Packed by the only Salmon Canning Company with an all the year round payroll in Prince Rupert.

For - -
COAL
LUMBER
Building Supplies
Phone
PHILPOTT EVITT & Co. Ltd.
651 and 652

2 Things That Combat Colds Like Magic!

Ask Any Doctor . . . Then Follow Simple Directions Pictured Below. *Quickest, Simplest Way*

1. Take two "Aspirin" Tablets. Make sure you get "Aspirin."

2. Drink a full glass of water. Repeat treatment in 2 hours.

Instead of using fancy priced "cold remedies" try the new-day cold treatment pictured here. Your own doctor will approve it. It will start easing the average cold or sore throat almost as fast as you caught it.

The "Aspirin" you take will start combating your cold internally at once; if throat is sore, crush and stir 3 "Aspirin" Tablets in a third of a glass of water; gargle twice. Do not rinse mouth.

●"Aspirin" Tablets are made in Canada. "Aspirin" is the registered trade-mark of the Bayer Company, Limited. Look for the name Bayer in the form of a cross on every tablet.

DEMAND AND GET **"ASPIRIN"**

Stock-Taking Cash Specials

Get Them While They Last

LIBBY'S TOMATO JUICE— 14-oz., per tin	9c
3 tins	25c
LIBBY'S PORK & BEANS— 2 squat, per tin	9c
3 tins	25c
HOLLAND HERRINGS — Milkers To clear 10-lb. keg	$1.49
EMPRESS PURE JAMS— Assorted, 4-lb. tin	57c
40-oz. jar	35c
HEALTH BRAN—Large per pkg.	20c
BRAID'S COFFEE— 1-lb. tin	37c
QUAKER PEACHES— 2 squat, heavy syrup, tin	17c
RED PLUMS—2 squat 3 tins	29c
SHELLED WALNUTS— Pieces, per lb.	27c
Halves, per lb.	37c

Fresh Fruits and Vegetables at Low Prices

WE DELIVER

MUSSALLEM'S ECONOMY STORE

"Where Dollars Have More Cents"
P. O. Box 575 Phone 18

COAL

TO PLEASE EVERYBODY
Satisfaction Guaranteed

FAMOUS EDSON ALBERTA COAL
BULKLEY VALLEY COAL
VANCOUVER ISLAND COAL

PRINCE RUPERT FEED COMPANY
PHONE: 58 and 558

Hyde Transfer

Coal
Wood
Cartage
Storage

PHONE 580

Office
315 Second Avenue

Try a Daily News want-ad.

District News

TERRACE

The Bank of Montreal closed its branch here at the end of the year but that circumstance does not in the least discourage the up and coming citizens of Terrace. No sooner had the last truck departed with the bank's fittings than activity was observed in the post office and it soon became apparent that S. N. Kirkaldy, Terrace postmaster, was preparing to take over the increased business which would accrue by the bank's going. A force of carpenters have now transformed the post office so that it provides bigger and better accommodation to the public and those who are able to "put by for a rainy day" may do so in the newly opened Post Office Savings Department at Terrace.

The local Oddfellows staged a very successful social affair on Monday night. The occasion was the installation of officers and the Rebekahs joined in with the Oddfellows in putting on the double event. After the formalities were over, a handsome banquet appeared on the tables, and an enjoyable dance after that.

FROM $25 TO $14,000

LONDON, Jan. 22: (CP)—A picture by Franz Hals, bought at less than $25 by a country dealer, was sold in London for $14,000 after a spirited bidding.

FRESH MILK AND CREAM DAILY
VALENTIN DAIRY
Phone 657

Don't Put a Dollar On Any New Car Until You See the . . .

New Chevrolet

Solid Steel Turret Top
Perfected Hydraulic Brakes
Improved Six Clyinder Motor
Fisher No Draft Ventilation
Knee Action Front Wheels

Kaien Motors
Limited
CHEVROLET DEALERS
Third Ave. Phone 52

WHIFFLETS

From the Waterfront

With eight carloads of frozen fish for trans-shipment east over the Canadian National Railways, Northland Transportation Co.'s motorship liner Northland was in port last night from Ketchikan. After discharging, the vessel left in continuation of her voyage to Seattle.

Capt. Tony Martinusen, local halibut boat operator, sailed yesterday afternoon on the Catala for Vancouver where he is having a new halibut boat built at the yard of W. Manchions. The new boat will be 62 feet in length and will be equipped with a 75 h.p. three cylinder four-cycle heavy duty Atlas Imperial diesel engine.

The case of the halibut boat Tahoma, which the courts in Ketchikan recently ruled was actually a Canadian vessel although operating under American registry, has been appealed and the next hearing will be in San Francisco. The case continues to attract much attention.

With a fair sized list of passengers, C. N. R. steamer Prince George, Capt. H. E. Nedden, arrived in port early at 9:45 this morning from Vancouver, Powell River and Ocean Falls and will sail at 4 o'clock this afternoon for Anyox and Stewart whence she will return here tomorrow evening southbound.

Kitchenware Stag Paty For William Stone Monday Eve

Some twenty-five members of the Elks' Lodge gathered Monday night at the home of George Mitchell, Fourth Avenue West, at a stag party in honor of William Stone, whose marriage to Miss Nessie Brown takes place this week. Cards were played, speeches made and refreshments, featured by a big wedding cake, served. Many kitchen utensils were presentel to the groom-elect.

Library Board Holds Meeting

Business Included Receiving Of Annual Reports

The monthly meeting of the Prince Rupert Library Board was held last night. Those present were Frank Dibb, chairman, T. B. Black, secretary, City Commissioner W. J. Alder, Mrs. G. H Arnold, R. E. Moore, G. A. Woodland and Miss Dorothy Rushbrook, librarian.

A communication from the Canadian Legion authorized the Library Board to purchase the official biography of Earl Haig at the Legion's expense. The offer was accepted with thanks.

The chairman reported that the matter of giving radio publicity to the library was receiving every attention.

The board authorized the Librarian to use the full proceeds of the pay section on new books for that section.

The annual reports of the Librarian and Secretary were accepted with appreciation by the board.

Dr. A. E. Perry, after having been in town since yesterday on business, leaves this afternoon on his return to Port Simpson.

LIBRARY SUFFERS

Lack Of Financial Support Seriously Impairing Its Service To Community

"A marked decline in circulation of books through the Public Library is shown during 1935," said the annual report of the secretary of the library board, presented at the monthly meeting last night. "The circulation shows a reduction of 10,631 volumes, or 18 percent from that of 1934.

"This reduction is almost entirely due to obsolete existing copies on the shelves, lack of adequate replacements and limited expansion. Although a net gain of 158 books is listed in the yearly report, a large number of books now in circulation and available to readers are in very poor condition or are unfit for library purposes.

"Borrowers listed show a substantial increase of 159 over the number recorded in the preceding year.

"Resources available for the rebinding and purchase of books are entirely insufficient to meet the demand. Throughout the past year the Board spent $533 10 from private funds, largely on books.

"Within a period of three years the Board has spent approximately $2656.66 from private funds. The entire cost of rebinding, mending and purchasing of books, together with a small portion of salaries paid, and 70 percent of the cost of rehabilitating the present library quarters have been met. During this time no civic appropriations for books have been received.

Circulation Halved

"Since 1932 the library circulation has dropped from a peak of 80,063 to 44,100 volumes per year. From the inception of the library up to the year 1932, there was a steady growth in circulation. It is apparent that the effectiveness of the public library in the life of the community is being impaired by inadequate financial support.

Interested citizens are invited to co-operate in re-establishing the Public Library as a progressive institution during 1936.

"The librarian, assistant librarian, and a number of volunteer workers are to be congratulated upon services given in the past year.

Their efforts, apart from efficient library operation, have been instrumental in saving many books by timely mending and repair.

"Eight meetings were held by the Library Board in 1935. Attendance was as follows: F. Dibb, (chairman), 8; T. B. Black (secretary), 8; Mrs G. Arnold, 6; G. A Woodland, 5; R. E. Moore,5; W. H Tobey, 4; R. E. McLennan, 3.

The Commissioner, W. J. Alder, was present at five meetings of the Board.

NEW RAILBUS RECORD

NANCY, France, Jan. 22: (CP)—A new world's record was established when a Renault railbus—literally an automobile operated on railroad tracks—attained the speed of 86 miles an hour for a distance of 685 miles on the Paris-Mulhouse trip.

NOT IMITATING GOTHAM

JOHANNESBURG, Jan. 22: (CP)—No sound reasons could be adduced for this South African city imitating Manhattan, said P. J. Bowling, town planning expert, stating very high buildings were not an economically sound proposition.

HONORING CINEMA INVENTOR

LONDON, Jan. 22: (CP)—M. Louis Lumiere, the inventor of the cinematograph, will be present on February 20 at a repetition of his original entertainment presented 40 years ago at the Polytechnic.

Children's Colds Should Have This Safe Treatment

Young Mothers Benefit from Two Generations' Proof of This External Treatment For Fighting Colds.

IT AVOIDS CONSTANT "DOSING"

There's nothing like a child's cold to upset a young mother. And mothers of two generations, anxious to help end colds, have depended on Vicks VapoRub. It is effective—external—and safe. It avoids the risks of constant "dosing," so often upsetting to children's delicate digestions.

Just rubbed on throat and chest at bedtime, VapoRub acts *two ways at once:*

1. By stimulation through the skin, like a poultice or plaster—
2. By inhalation of its penetrating medicated vapors, released by body heat and breathed in *direct* to inflamed air-passages.

Continuing through the night, this combined vapor-poultice action loosens phlegm—soothes irritated membranes—eases difficult breathing—helps break congestion.

A Practical Guide for Mothers

Each year, more and more families are being helped to *fewer* colds and *shorter* colds by Vicks Plan for Better *Control* of Colds. Vicks Plan has been clinically tested by practicing physicians, and further proved in everyday home use by millions. Full details of the Plan in each package of Vicks VapoRub.

OFFICERS OF CHURCH

St. Paul's Lutheran Congregation Has Annual Meeting

St. Paul's Lutheran Church, at the annual congregational meeting last night, elected officers for the year 1936 as follows:

President, Rev. L. C. Jensen.

Financial Secretary, Gunnar Selvig.

Trustees (three years)—John Iversen and Jack Ivarson. For two years—Even Evensen and John Murvold. For one year—Ingvald Fenness.

Deacons— Chris Johnson, B. Charstad and A. Lindseth.

Auditors—B. Charstad and A. Lindseth.

Reports showed the affairs of the church to be in good condition and making progress.

BONUS BILL APPROVED

Senate Votes For Compromise Measure 74 to 16—Vote and Re-enactment Expected

WASHINGTON, D.C., Jan. 22:—The compromise soldiers' bonus bill, providing for the issuance of "baby bonds" to meet the payments, passed the Senate Monday afternoon by a vote of 74 to 16 and now goes to the House of Representatives where its approval is expected within forty-eight hours. It is expected that President Franklin D. Roosevelt will veto the measure in full knowledge that there is sufficient strength in both House and Senate to override the veto and re-enact the measure.

TRAPPERS:

Have big order for all furs especially MINKS AND MARTENS

Ship your goods—as soon as received we wire valuation. If price not satisfactory goods returned at once. Express paid both ways.

No. 1 Ranch Minks as high as $15; Interior$ $15; Martens, as high as $49; Lynx, $45.

In the market for good Silver Foxes. Make a shipment and be convinced.

GOLDBLOOM
is the best man
The Old Reliable

POINT OF INTEREST

Pay Section of Local Library Is Proving Successful

"One point of interest is the growth of the Pay Section, which has now become a workable unit in the library," said the annual report of the librarian for 1935 presented at the monthly board meeting last night. "This section has not only increased but is self-supporting. The circulation, 915 in 1934, increase to 2,850 in 1935. Books are bought regularly each month and many of the latest books are on order even before publication. Not only is this section a convenience to many of the borrowers but it is an asset to the main part of the library since there is a steady influx of books from this section to the public shelves. The Pay Section is distinct from the other part of the library in that it is financially independent. Money given for new books is not spent on this section.

"What type of books are in greatest demand? Fiction is by far the most popular, then travel. History comes next with biography a close fourth. It is interesting to note that more non-fiction books have been circulated this year than last.

The library is indebted to the city for renewing the subscriptions to the magazines in the reading room.

The demand for new reading material, both for pleasure and of a practical nature, is much greater than the library can at present fill. This is particularly true of the non-fiction part of the library. More new books are needed for those who wish up-to-date material on subjects of scientific and practical value.

The librarian's report reiterates the need of financial support for the library as emphasized in the secretary's report and gives detailed figures as to circulation and book stocks.

Try a Daily News classified advertisement for best results.

The fire department had a call 9:15 last evening to a chimney fire in Louis Ross's Port Clements on Third Avenue. No damage was done.

BEGINS TOMORROW

With Special Matinee
(At 2:30)

Wen want the Mothers and Daughters to see this fine picture FIRST

BECAUSE—
We know that after they have they are going to tell the Fathers and Sons not to Miss

BECAUSE—
It is the greatest heart story of our time . . . the story of "the average man" and his boy . . . told with the sincerity, the drama, the humor that the genius of Eugene O'Neill, America's foremost playwright, alone can create.

"Ah Wilderness"

is an event in motion pictures

— with —

Wallace Beery
Lionel Barrymore
Eric Linden
Aline MacMahon

Showing
Thursday & Friday

CAPITOL

LAST SHOWING TONIGHT
"TOP HAT"
(At 7:30 & 9:40)

Good News

For Our Library Subscribers

FREE SUBSCRIPTIONS

Tell your friends about our library—bring them in with you to join and you will be credited with one month's rental. (New subscribers must be persons who have not held active membership since last October.)

SPECIAL INDUCEMENT—For quick action. Any person joining our library before February 1 will receive books for the balance of this month FREE. 75c entitles you to all the books you can read from now until March 1. (Double subscription, $1.25.)

Act quickly and give your friends the benefit of these extra days.

Win a subscription or more for yourself. One month given for each new subscriber you bring in.

This is the time to read—make the most of your library subscription. New books added every week.

McRae Bros. Ltd

"TILLIE THE TOILER" Good Riddance —By Westover