PROVINCIAL LIBRARY
VICTORIA, B.C.

Today's Weather

Prince Rupert — Part cloudy, light southerly wind; barometer, 30.14; temperature, 44; sea smooth.

The Daily News

NORTHERN AND CENTRAL BRITISH COLUMBIA'S NEWSPAPER

Tomorrow's Tides

High	7:19 a.m.	17.1 ft.
	20:50 p.m.	16.5 ft.
Low	1:02 a.m.	9.8 ft.
	13:56 p.m.	6.3 ft.

Vol. XXV., No. 88. PRINCE RUPERT, B.C., TUESDAY, APRIL 14, 1936 PRICE: 5 CENTS

PROVINCIAL LIBRARY 31 MAR 1937

PEACE PROSPECTS IN AFRICA DIM

Officials of League Are Not Very Hopeful Of Stopping Conflict

Ethiopians Claim Poison Gas Was Used in Italian Attacks Upon Thirteen Cities; Mussolini Confirms Slave Freeing Decree.

GENEVA, April 14: (CP)—The Ethiopian government asserted to the League of Nations today that Italian forces used poison gas in attacks upon 13 Ethiopian cities. Just as the protest was received, the Italian government informed the League that Premier Benito Mussolini had decided to free all slaves in Ethiopia. This followed the announcement of the day previous to a similar effect by Marshal Badoglio in Ethiopia.

The communications reached Geneva while the committee of thirteen was discussing the possibility of peace in East Africa. Officials said they were pessimistic as to the possibilities of stopping the conflict.

RECOVERING FROM BLOW

Southern States Rehabilitating Themselves — Roosevelt Promises Aid

TUPELO, Miss., April 14:—Rehabilitation of the damage done in the tornado disaster last week in the southern states is already getting under way. It was the third greatest tornado disaster in the history of the United States, taking a death toll now placed at about five hundred and causing damage estimated variously at from $15,000,000 to $25,000,000. More than two thousand were injured and some of these may yet die.

Following mass burials of the victims at Tupelo, Mississippi, and Gainsville, Georgia, which cities have borne the brunt of the mortality, the menace of disease and pestilence has been alleviated, it is now announced. Central relief committees are in charge at both cities. Shelters have been arranged temporarily for the homeless in public buildings, tents and railway cars.

President Franklin D. Roosevelt on his way back to Washington after a trip to the West Indies stopped off at Gainsville, Georgia and, in a public address, extolled the people for their courage in the face of disaster, promising adequate rehabilitation and relief measures.

Hawaiian Clipper Reaches Alameda

Third of TransPacific Flying Boats Ready to Take up Service

ALAMEDA, April 14:—Third of the Pan American Airways flying boats for transPacific service between California and the Phillipine Islands, the Hawaiian Clipper, has arrived here from her builders at Baltimore with Captain Edwin Musick in command. The ship made the trip via the Canal Zone, Acapulco and San Diego.

Today's Weather

Triple Island—Cloudy, moderate southerly wind; barometer, 30.00; moderate swell.

Terrace—Part cloudy, calm, 38.

Anyox—Part Cloudy, calm, 38.

Stewart—Cloudy, south wind, 36.

Hazelton—Cloudy, calm, 40.

Smithers—Part Cloudy, calm, mild.

Burns Lake—Clear, calm, 31.

Prospectors In Hospital After Crash of Plane

WINNIPEG, April 14:—Three prospectors, having been injured late last week when a plane piloted by Roy Brown crashed at Lac du Bonnet after its propeller had broken in mid-air, are now in hospital here where they are reported to be doing well.

Investigation Into Lindbergh Case Voted Out

TRENTON, N.J., April 14:—By an overwhelming vote of 57 to 1, the New Jersey State Legislature yesterday voted down a proposal to have an investigation into the whole case of Bruno Richard Hauptmann and the Lindbergh kindap-murder by the President of Columbia University.

CALLES IS IN EXILE

Former "Strong Man" of Mexico Expected to Take up Residence In Los Angeles

LOS ANGELES, April 14:—Having fled from Mexico by airplane after having been accused of being at the bottom of recent unrest in Mexico including the recent bombing of a train between Vera Cruz and Mexico City, Ex-President Plutarco Elias Calles, former "Strong Man of Mexico," arrived here at the end of the week from Dallas, Texas, accompanied by a couple of his former political lieutenants. Calles, who completely denies the charges made against him, is expected to take up his future residence here in exile. He has been permitted to enter the United States on a one year visitor's permit.

Calles declares that President Cardenas intends to set up a communistic dictatorship in Mexico.

Vancouver Wheat

VANCOUVER, April 14: (CP)—Wheat was quoted at 79⅛c on the Vancouver Exchange today.

FIVE ARE KILLED IN AUTOMOBILE CRASH

ALLEGED TRAITORS

Manchukuoan Officials Charged With Betraying Military Information to Russia

TOKYO, April 14: (CP)—Six high officials of Manchukuo have been arrested, it was reported yesterday, and charged with plotting subversive movements and furnishing military information to Russia. All will face court-martial.

Meanwhile Russo-Japanese relations have become more strained with the report that a Japanese patrol of twenty men fought fifty Soviet soldiers Saturday. The clash occurred near Hulin, Manchukuo, and the Japanese are said to have been fired upon first.

WIDESPREAD SEARCH ON

Mystery Surrounds Disappearance Of Mother of Young Picture Star

NEW YORK, April 14:—Scotland Yard and the Los Angeles police have been pressed into service in the effort to solve the mysterious dissappearance of Mrs. Lillian Bartholomew who arrived in New York at the middle of last week with a view to claiming her twelve-year old son, Freddie Bartholomew, who has become a juvenile moving picture star with a salary of $1500 weekly. Mrs Bartholomew has not been heard from since she was seen, shortly after disembarkation from the steamer in New York, with a strange man. Her husband in London fears that she has been kidnapped or misled. She had sent her effects to a New York hotel but failed to reach there herself. There is the possibility that she might have left direct for Hollywood but she has failed to put in an appearance there yet.

Freddie Bartholomew has been under the guardianship of his aunt, Miss Millicent Bartholomew, since he was eighteen months old. The aunt has announced that she will fight any effort to take the child away from her. The parents have announced their intention of instituting habeas corpus proceedings to establish their right to take the boy back into their custody.

"NO" SAY C. C.F'ERS

Will Not Hear of J. S. Woodsworth Relinquishing Leadership

TORONTO, April 14:—Addressing the Ontario convention of the Co-operative Commonwealth Federation in Toronto, J. S. Woodsworth M.P. hinted that he would like to withdraw as leader of the party. It might be a very good thing, he suggested, if the C.C.F., like the British Labor Party, had an occasional change in leadership. The delegates, however, would hear nothing of it as they thundered with united voice "No."

BAR SILVER

NEW YORK, April 14: (CP)—Bar silver was unchanged at 44¾c on the New York metal market today.

Columbia River Trolling Fleet Is Being Tied Up

ASTORIA, Ore., April 14:—Called in by the union owing to a dispute over fish prices, the Columbia River trolling fleet was tied up yesterday although no strike has as yet been officially called. Buyers have offered 15c for large fish and 8c for small which price is now acceptable to the union. There is believed to be hope of an amicable settlement being reached.

David Lamson Is Going Into Films

Will Depict on Screen How it Feels To Face Execution

HOLLYWOOD, April 14:—David A. Lamson of Palo Alto, Cal., recently acquitted after his fourth trial on a charge of murdering his wife has been signed up by a moving picture company to screen the story of his book "We Who Are About to Die" which records his impressions and experiences while awaiting execution.

CAUSE IS UNCERTAIN

May Never be Known Why Plane Which Crashed Was so Far Off Its Course—Twelfth Victim Dies

NEW YORK, April 14:—The underlying cause of the crash of a Transcontinental and Western Air Lines air liner near Uniontown, Pa., last week with loss of twelve lives—ten passengers and two pilots — may never be definitely known. Investigation had failed to throw much light on the tragedy. Charles J. Challinor, the twelfth victim, succumbed to his injuries in Uniontown hospital yesterday.

Pilot Otto Ferguson was thirty miles off his course when the big ship crashed into a hill while he was flying blind. Ten minutes before the crash, the ship had radioed its position as ten miles east of Pittsburg. It was sixty miles from there that the crash occurred.

The ship was bound from Newark, N.J., to California. Flying conditions were bad with snow and an attempt was being made to reach Columbus.

After the crash, the stewardess, Miss Nellie Granger, a registered nurse, although injured herself, dragged two other survivors—a man and a woman—from the blazing wreckage of the plane. She managed to reach a farmhouse, the survivors being later taken to the Uniontown hospital. One of the survivors was Mrs. Meyer Ellenstein, wife of the mayor of Newark, who was badly injured but is recovering. The other was G. Challinor of Cleveland who suffered a broken leg and serious internal injuries to which he succumbed yesterday. Miss Granger was able to leave for her home in Pittsburg at the week-end.

KING ATTENDS CHURCH

LONDON, April 14:—King Edward VIII and his mother, Queen Mary, attended Easter Sunday church services together.

DISORDERS IN SPAIN

Celebration of Anniversary Of Republic is Rough—One Policeman Killed

MADRID, Spain, April 14: (CP)—One police lieutenant was killed and another wounded and a number of civilians were trampled on and beaten here today during the celebration of the fifth anniversary of the founding of the Spanish republic.

The disorders began when bombs exploded behind the president's reviewing stand at a military parade.

Blasts injured none but created a panic. They are attributed to Fascists.

DIRIGIBLE IS COMING

Plan For Hindenburg to Visit United States is Unchanged

FREIDRICHSHAFEN, Germany April 14:—Dr. Hugo Eckner, famous dirigible designer, declared that the giant new airship von Hindenburg, which returned safely to her base here at the week-end after having experienced engine trouble on her return trip from her maiden flight to Rio de Janeiro, would be in shape to make its scheduled flight on May 6 to New York and Lakehurst, New Jersey.

The von Hindenburg was given an enthusiastic welcome on her safe return here. She had had difficulty with some of her six engines on the way back and her speed was cut down to sixty miles per hour against strong weather. Special permission was given to make the flight over Gibraltar, Spain and France in the fear of a possible forced landing which, fortunately, was not necessary.

The engines are now being given a thorough overhauling.

BLOW WAS ACCIDENT

Jury Finds That Oil Salesman Died of Brain Hemorrhage

NEW WESTMINSTER, April 14:—The coroner's jury investigating the death of Robert Allan Hanna, 49-year old oil salesman of Port Haney, who was found dead in the Commercial Hotel at Port Coquitlam, decided that he had died of hemorrhage of the brain. A blow delivered by Louis Rosse, son of the hotel proprietor, in the course of a card playing and drinking party was found to have been accidental. The jury recommended a thorough investigation of the whole affair but it is expected a murder charge which has been laid against Rosse will be dropped.

INDIAN YOUTH AT HAZELTON FACING STATUTARY CHARGE

A sixteen year old Indian boy has been taken into custody by Constable Andrew Grant at Hazelton on a serious charge involving a five year old half breed girl according to report received at divisional headquarters of the provincial police here. Arrangements for trial are being made.

Young People Die When Vehicles Collided On Bad Curve in North Carolina

Four Perished as Flames Enveloped Vehicles On Road After Impact; Fifth Succumbed in Hospital To Injuries.

WISE, North Carolina, April 14: (CP)—Five young people were fatally burned and a sixth critically injured when an automobile collided with a truck near here today. Four of the five died in the flames which enveloped the automobile and truck after the crash on a curve. The fifth died of burns in hospital.

Big Brazilian Flying Boat In Trinidad Crash

PORT OF SPAIN, Trinidad, April 14:—The Pan American Airways flying boat Brazilian Clipper, as it was taking off for Brazil on a regularly scheduled flight Saturday, ran into a fishing craft and two passengers and one member of the crew were drowned on being trapped in the cabin of the sinking aircraft. The remainder of the eighteen passengers and seven members of the crew were rescued. The flight was taken up by another of the company's flying boats.

PASSING OF MRS. ROMA

Expired Suddenly This Morning While Being Taken to Prince Rupert General Hospital

Death came suddenly this morning to Mrs. Maria Roma, a well known and highly esteemed member of the local Italian colony. Mrs. Roma had been in ill-health for some time and yesterday took a turn for the worse. This morning her condition became such that it was deemed advisable to remove her to the Prince Rupert General Hospital. She passed away, however, in the ambulance before reaching the institution. It was shortly after 9 o'clock.

Forty-two years of age and a native of Italy, Mrs. Roma had lived here for nearly twenty years. She resided with her family at the corner of Seventh Avenue and Fulton Street. Her husband, Frank Roma, is at present in Vancouver, having left here about a week ago. Children are: Nellie (Mrs. Ford, Vancouver); Tina, (Mrs. Wallace, Vancouver); Norah, Prince Rupert; John, Prince Rupert, and William, Prince Rupert. The family will have the sympathy of many friends.

Funeral arrangements are in the hands of the B. C. Undertakers. Deceased was a member of the Roman Catholic Church.

FAVOR FOR ROOSEVELT

Democrats Starting to Rally Behind President and His Renomination Certain—Opens His Campaign

BALTIMORE, Md., April 14:—President Franklin D. Roosevelt opened his 1936 presidential campaign here yesterday with a stirring address in connection with the convention of the Young Democrats of America.

The chief executive before long will make a speaking tour of the country. It is his intention to visit practically all important cities sometime between now and the election in November.

The renomination of President Roosevelt appears to be a foregone conclusion. Opposition to him in certain quarters of the Democratic party is obviously diminishing and no serious contender against him for the nomination is now expected. State after state appears to be rallying to him.

The situation in the ranks of the Republican party, torn between the progressive and the stand-pat element, is not so happy. Who will be the standard bearer for the presidency is very much in doubt with the possibility that none of those now being prominently mentioned may be chosen.

Two Are Dead Of Mail Bombs

Elderly Man and Young Boy Are Victims of Infernal Machine

WILKESBARRE, Pa., April 14:—Two persons are now dead as a result of a series of bombs which were delivered in the mails here Good Friday by a supposed maniac. The first victim was Thomas Michael Gallagher, an elderly former cemetery caretaker who was blown to bits on Friday when he opened a parcel containing the infernal machine. Last night a four-year old boy succumbed in hospital to terrible injuries received under similar circumstances. Arrest has been made of a suspect who has been under observation for some time. Five others had been taken into custody but were able to clear themselves of suspicion.

Easter Finery For Quintuplets

Dionne Girlies Dolled up For Dr. Dafoe and Visitors Sunday

CALLANDER, Ont., April 14:—At Callander, Ont., the famous Dionne quintuplets celebrated Easter Sunday much the same as ordinary young ladies. Each had entire new Easter outfits which they proudly displayed for Dr. A. R. Dafoe and other visitors. There were Easter gifts from all parts of Canada and the United States.

Believe your own Eyes!

HAVE YOUR CHILDREN FITTED with

Jack and Jill

HEALTH SHOES

by the VISIBLE Fitting System

This exclusive fitting method tells the whole story of correct fitting.

COMPLETE SATISFACTION IN FIT, STYLE, WEAR AND VALUE

$1.65 to $3.00

The Family Shoe Store Ltd.

Third Avenue Phone 357

THE DAILY NEWS.

PRINCE RUPERT - BRITISH COLUMBIA

Published Every Afternoon, Except Sunday, by Prince Rupert Daily News, Limited, Third Avenue

H. F. PULLEN - - - Managing-Editor

ADVERTISING RATES

Transient display advertising, per inch, per insertion	1.40
Classified advertising, per word, per insertion	.02
Local readers, per insertion, per line	.25

DAILY EDITION Tuesday, April 14, 1936

JACK MINER'S BIRTHDAY

Jack Miner, who celebrated his seventy-first birthday on Saturday, is still hale and hearty and as keen a naturalist as ever. His home is visited by thousands of people every year, especially at the time of the spring migration when the birds make their annual call at his bird sanctuary. He enjoys life as much as ever and is active and enthusiastic. While he is poor he says he is rich in friends, which is something money cannot buy. He said on his birthday: "If it were not for children, flowers, birds and music—especially children—I would have no desire to carry on." His advice to men is: "Don't work all your life to make a living but work to live all your life."

Jack never uses tobacco and drinks nothing stronger than water but he says you cannot judge the size and quality of a man's heart by the smell of his breath. At any rate the naturalist seems to enjoy life in spite of the fact that he does not smoke or drink and has little money to spend.

BRITISH FASCISM

Fascism is not in favor in Great Britain. At a recent gathering of the Mosley Fascists in the Albert Hall, London, the police had to be present in force to protect the Fascists against a hostile populace. Although access to the meeting was by ticket only, a number of opponents secured admission and heckled Sir Oswald throughout his speech.

There is a rival Fascist organization in Britain which is very critical of the Mosley organization and which is strongly anti-Jewish. Neither of the organizations amount to much at present and there is little likelihood that they will develop into such formidable proportions as to be a factor in British public life.

DENMARK LOOKS FOR MARKET

Denmark has been selling goods in Britain in much the same way that Canada has been selling in Japan without a very large contra account. Britain has bought her bacon and eggs and her butter and cheese from Denmark and the Danes have tried to prevent Britain selling too largely in their country. The result is that, when a delegation recently went to Engand to talk over the prospects of renewing their trade treaty, Britain was not as cordial as they would have liked. They were sent home to think over proposals made by Britain and it was suggested that it was useless to return unless they were prepared to deal on equal terms.

In the meantime, Canada is able to supply a great deal of the market which Denmark may have to vacate.

McDonald's nightcap

SCOTCH WHISKY UDL ...

$2.25 per 26 oz bottle

This advertisement is not published or displayed by the Liquor Control Board or by the Government of British Columbia.

Preparing For Big Display

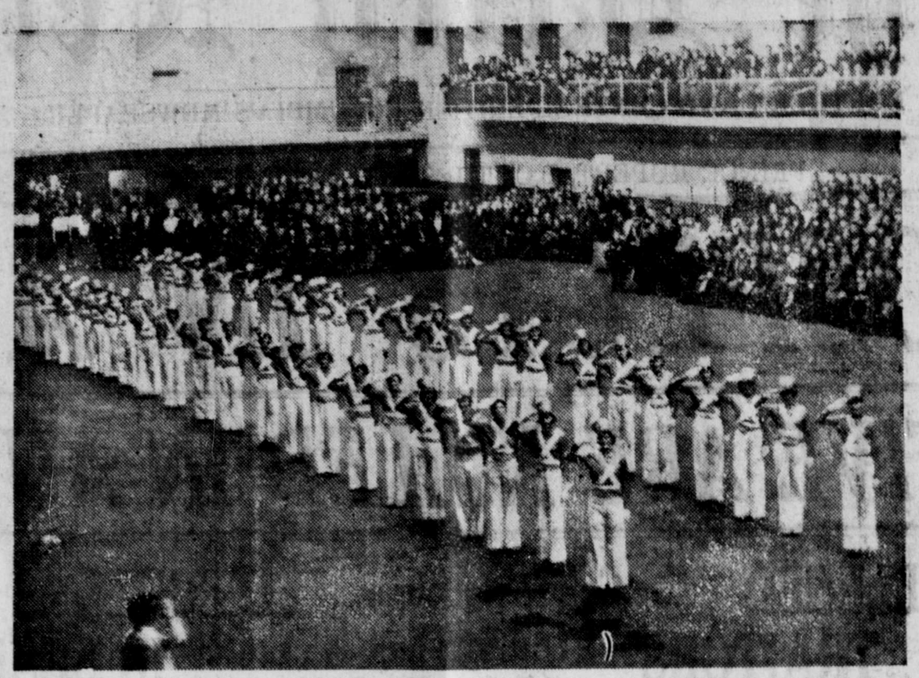

Exactly 550 Prince Rupert residents registered at the local Recreational and Physical Education Centre since its opening slightly less than ten weeks ago, the final check up showed yesterday morning. Of this number 320 are girls and ladies. The regular schedule of classes has been dropped in order to concentrate wholly upon rehearsals for the public display program which will be presented this Saturday night in the Exhibition Building. Massed gymnastics, daring tumbling, apparatus work and spectacular pyramid building, as well as illuminated Indian club drill and Scandinavian folk dancing, are some of the highlights of the program but these will have to be good to outshine the lighter "turns" including Greek "unorthodox" wrestling, blindfold boxing and clown acts. Above is shown a colorful tap dancing number presented during the final display of all the Vancouver Centres held in the Terminal City recently.

BASEBALL STARTING

Big Leagues Get Under Way—Tigers and Cubs Favored To Repeat

NEW YORK, April 14:—The Big League baseball season opens today in eight cities. The favorites to win the pennants this year, according to concensus of opinion of sporting experts, are placed as follows:

American League—Detroit, Boston, Cleveland.

National—Chicago, St. Louis, New York.

Games scheduled for today are as follows:

National League—Brooklyn at New York; Boston at Philadelphia; Pittsburg at Cincinnati; Chicago at St. Louis.

American League—St. Louis at Chicago; Detroit at Cleveland; New York at Washington; Philadelphia at Boston.

Railway Girls And Rangers In Bowling Wins

In the Ladies' Bowling League last night Canadian National Recreation Association defeated Doodads 1537 to 1449 and Rangers won over Bluebirds 1494 to 1424.

Individual scoring was as follows:

C. N. R. A.—Teng, 270; Peterson, 268; Munro, 367; Vance, 319; Horton, 313; total, 1537.

Doodads—Ingram, 257; Parent, 293; Fl. Smith, 194; Ed. Smith, 388; Ciccone, 317; total, 1449.

Rangers—J. Armour, 327; Fortune, 219; Deane, 245; Letchford, 337; Raybone, 366; total, 1494.

Bluebirds—Pierce, 310; Church, 256; Boulter, 279; Webster, 129; Hartwig, 158; Keron, 292; total, 1424.

High average scorer was Mrs. Ed. Smith of Doodads with 194.

The league standing to date:

Annettes	20	15432	772
Bluebirds	22	16463	750
Rangers	22	16147	734
Doodads	22	15769	716
P. R. Grads	20	14211	711
Maccabees	20	13234	662
Brunettes	22	13724	624
C. N. R. A.	20	12186	609

SPORT CHAT

Getting revenge for two previous defeats, Tony Canzoneri, fighting at Madison Square Garden in New York last Thursday night, easily outpointed Johnny Jadduck in a ten-round bout. Canzoneri was first defeated by Jadduck in 1932 and lost again to him in 1933.

LADIES' BOWLING

April 16—Annettes vs. Brunettes. Maccabees vs. P.R. Grads.

WEST TORONTO WINS JUNIOR PUCK TITLE

TORONTO, April 14: (CP)—West Toronto Nationals defeated Saskatoon Wesleys 4 to 2 in Toronto last night to win the Canadian amateur junior hockey title in two straight games. They won the first game Friday night by a score of 5 to 1.

Biologists Win Over Butchers

Oilers Also Down Railymen In Commercial Bowling League Fixtures

Biological Station defeated Rupert Butchers and Oilers won over Canadian National Recreational Association in the Commercial Bowling League last night, the score being two games to one in each case. High average scorer for the evening was Norman Freeman of the Biological Station with 158. The next Commercial League games will be played Friday evening as follows: Kaien Motors vs. Watts Grocery; Bankers vs. Three Two Taxi.

BIO. STATION—	1st	2nd	3rd
Brocklesby	102	111	194
Carter	118	169	119
Freeman	172	157	144
Large	122	141	104
Sutton	84	130	109
Handicap	120	120	120
Total	718	828	791

BUTCHERS—	1st	2nd	3rd
L. Astoria	146	131	95
Fisher	121	135	124
McLean	155	113	131
Morgan	151	141	139
A. Astoria	125	115	157
Handicap	71	71	71
Total	769	706	717

C. N. R. A.—	1st	2nd	3rd
Thompson	131	146	124
Rutter	159	106	111
Raybone	104	98	114
Sutter	106	122	102
McLeod	118	108	126
Handicap	13	13	13
Total	631	593	590

OILERS—	1st	2nd	3rd
McLeod	113	110	128
Bulger	127	131	176
Menzies	128	126	116
Hibbard	131	147	104
Morris	117	138	175
Handicap	12	12	12
Total	628	664	711

The League Standing

The league standing to date:

	W.	L.
Three Two Taxi	5	1
Bankers	6	3
Oilers	5	4
Rupert Butchers	4	5
C. N. R. A.	4	5
Watts' Grocery	3	3
Biological Station	5	4
Kaien Motors	2	7

DOMINOES WIN FIRST

Defeated Raymond Union Jacks In Opener of Western Canada Hoop Semi-Finals

RAYMOND, Alta., April 14: (CP)—Victoria Dominoes defeated Raymond Union Jacks 32 to 28 here last night in the first of the best two out of three series in the Western Canada senior men's basketball semi-final series. The Dominoes led 18 to 13 at half time and were outscored by the Alberta titleists by one point in the second half.

Reach the most people in city and district with an advertisement in the Daily News.

NEW PUCK LOOP SEEN

International Circuit of Ontario And Minnesota Teams May Be Formed Next Year

FORT WILLIAM, April 14: (CP)—Withdrawal of Manitoba and Thunder Bay Hockey League teams from the Allan Cup competition next winter was forecast today co-incident with announcement of plans for the formation of an international amateur league to include teams from Minnesota cities.

B. C. TEAM TO TRAVEL

Permission Granted Kimberley Dynamiters to Make Tour Of Europe This Fall

TORONTO, April 14: (CP)—The Canadian Amateur Hockey Association today granted Kimberley Dynamiters permission to tour Europe in an exhibition hockey series. The team will probably leave Canada in August.

Magician Who Was Friend of King Is Dead in Florida

MIAMI BEACH, Fla., April 14: (CP)—Howard Thurston, widely known as a magician, who performed before King Edward VII in London in 1900 and became fast friends with the monarch, died here on Monday.

Rats and Beaver

We have a big order for both and in order to induce trappers and dealers to ship their skins we are offering more than market prices. Ship them in and we will wire the money immediately.

GOLDBLOOM
The Old Reliable

They Are Here At Last . . .

Stainless Steel Cooking Utensils

The beautiful finish endures and improves with each washing.

Chip-proof, Rust-proof Non-absorbent, Taintless

Buy a piece today—start a Stainless Steel Kitchen Set.

See this Lifetime Stainless Steel Ware

— at —

Kaien Hardware

60 — PHONE — 60

Kaien Transfer

We handle the Finest Grades of Coal and Wood, at market prices. Bone Dry Kindling always in stock.

We also operate 60 Messenger Service

Pilsener Silver Jubilee SPECIAL BREW

THE PROUD PRODUCT OF A MASTER BREWER

This advertisement is not published or displayed by the Liquor Control Board or by the Government of British Columbia.

A Few Tools Are Worth Your While

Spring brings to light many small jobs that anyone can do—if he has the right tools. These do not necessarily cost much money. Don't borrow your neighbor's, own your own. We have all kinds of tools at various prices.

GORDON'S HARDWARE McBride Street Phone 311

MacKENZIE'S FURNITURE

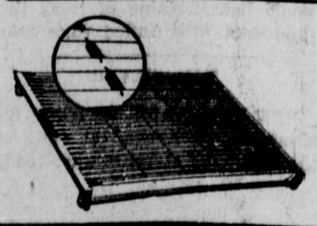

SLUMBER KING SPRING

Guaranteed

And the price is only $13.50

They are built for sleep.

PHONE—775

AUCTION SALE

Timber Sale X18771

There will be offered for sale at Public Auction, at noon on the 4th day of June, 1936, in the office of the District Forester, Prince Rupert, the License X18771, to cut 9,442,000 feet, board measure of Spruce, Cedar and Hemlock on areas situated on Hutton Inlet, Juan Perez Sound, Queen Charlotte Islands Land District.

Three years will be allowed for removal of timber.

"Provided any one unable to attend the auction in person may submit tender to be opened at the hour of auction and treated as one bid."

Further particulars may be obtained from the Chief Forester, Victoria, B.C. or District Forester, Prince Rupert, B.C.

IN THE SUPREME COURT OF BRITISH COLUMBIA

IN PROBATE

In the Matter of the "Administration Act"

And

In the Matter of the Estate of George A. Colburn, Deceased.

TAKE NOTICE that by Order of His Honour Judge Fisher dated the 24th day of March A.D. 1936, I was appointed Administrator of the Estate of George A. Colburn late of Atlin, British Columbia, Miner, Deceased and all parties having claims against the said Estate are hereby required to furnish same properly verified to me on or before the 4th day of May 1936 and all persons indebted to the Estate are required to pay the amount of their indebtedness to me forthwith.

Dated the 24th day of March 1936.

HERBERT F. GLASSEY,
Official Administrator,
ATLIN, B. C.

IN THE SUPREME COURT OF BRITISH COLUMBIA

In PROBATE

In the Matter of the "Administration Act"

And

In the Matter of the Estate of William Putnam, Deceased

TAKE NOTICE that by order of His Honor, W. E. Fisher, the 3rd day of April, A.D. 1936, I was appointed Administrator of the estate of William Putnam, deceased, and all parties having claims against the said estate are hereby required to furnish same, properly verified to me on or before the 5th day of May, A.D. 1936, and all parties indebted to the estate are required to pay the amount of their indebtedness to me forthwith.

NORMAN A. WATT,
Official Administrator
Prince Rupert, B. C.

Dated the 3rd day of April, A.D. 1936

LAND ACT

Notice of Intention to apply to Lease Land

In Prince Rupert Land Recording District of Range 5 Coast, and situate on Kaien Island close to Galloway Rapids Bridge.

Take notice that I, Martin Miller of Prince Rupert, B.C., occupation Lumberman intends to apply for a lease of the following described lands:—

Commencing at a post planted approximatley 3 000 ft. north of lots 115-116, D. L. 251, Range 5 Coast thence 660 feet west; thence 760 ft. south thence 660 feet east; thence 260 ft. north thence following the shore line to post of commencement and containing ten acres, more or less.

MARTIN MILLER

Dated March 6, 1936.

LAND ACT

Notice of Intention to apply to Lease Land

In Prince Rupert Land Recording District of Range 5 Coast, and situate close to Galloway Rapids Bridge, near Prince Rupert, B. C.

Take notice that I, Martin Miller of Prince Rupert, B.C., occupation Lumberman intends to apply for a lease of the following described Foreshore lands:—

Commencing at a post planted approximately 3,000 ft. north of Lots 115-116, D. L. 251, Range 5 Coast District thence about 500 ft. south to opposite shore thence northerly following the shoreline to post of commencement and containing 1¼ acres, more or less.

MARTIN MILLER

Dated March 6, 1936.

OXO
BEEF CUBES
add flavor and goodness to soups, stews, sauces, gravies

A30

When down on the Waterfront call at the
U & I CAFE
for our special
25c DINNER

Fresh Delicious Cottage Cheese Daily
VALENTIN DAIRY
Phone 657

TRAPPERS AND DEALERS
50,000 MUSKRATS
5,000 BEAVER
Wanted at once for immediate delivery
HIGHEST PRICES PAID
Also all your other FURS at full market value. Ship at once and convince yourselves.
J. CLONES
Buyer and Exporter
PRINCE GEORGE, B.C.

Ask For
GOLD SEAL SALMON
Fancy Red Sockeye
Look for the WHITE LABEL with the GOLD SEAL

Packed by the only Salmon Canning Company with an all the year round payroll in Prince Rupert.

Hyde Transfer
Coal
Wood
Cartage
Storage
PHONE 580
Office
315 Second Avenue

Sacred Concert At United Church Is Greatly Enjoyed

Featuring the oratorio "The Crucifixion," a very creditable sacred concert was presented Good Friday night by the augmented choir of First United Church under the direction of J. S. Wilson. Owing to inclement weather, the attendance was not as large as might have been hoped for but all present were very appreciative of the effort.

The first part of the program included "Magnificat" by the choir; duet, "O Divine Redeemer" (Gounod), Dr. and Mrs. R. G. Large; solo, "Fear Not, O Israel" (Buck), Mrs. H. N. Brocklesby; quartette "God is a Spirit," Dr. and Mrs. R. G. Large, Mrs. P. C. Miller and J. S. Wilson.

Soloists in "The Crucifixion" were J. E. Davey, Dr. R. G. Large, Leonard Cripps and A. J. Lancaster.

Miss Swana Olafson presided at the pipe organ.

On charges of permitting the operation of motorvehicles by drivers not in possession of chauffeurs' licences, H. Mochida and the Goodwill Grocery have been summoned into city police court this afternoon. The cases arise out of convictions of Kino Ino and Kidd Sang respectively on charges of driving delivery cars without chauffeurs' licences, both having been fined $10, with option of seven days' imprisonment. The police point out that car owners are equally liable when they employ drivers not having chaffeurs' licences.

CLASSIFIED

FOR RENT

MODERN 5-room house on Biggar Place. Phone Green 378. (tf)

FOR SALE

QUEBEC Heater, linoleum, kitchen table and chairs, steel bed, electric rangette. Green 938. (91)

TROLLING Boat for sale, complete with gear. $550 cash. Phone Black 461. (tf)

GENTLEMEN—Personal drug sundries. Highest Grade Latest. Delivered, 15 for $1. (plain wrapper). Pacific Supply 751 Granville, Vancouver.

WANTED

GIRL For housework, live in, expenses paid. For three or four months. Write C. A. McCoulough, Premier, B.C. (88)

CATERING

CATERING—Baking and cooking, serving dinner parties, etc. First class work. Phone Blue 589. (92)

COAL
TO PLEASE EVERYBODY
Satisfaction Guaranteed
FAMOUS EDSON ALBERTA COAL
BULKLEY VALLEY COAL
VANCOUVER ISLAND COAL
PRINCE RUPERT FEED COMPANY
PHONE: 58 and 558

SPECIAL
Chevrolet
MASTER SEDAN
with Trunk Complete
1936 Licence
Just Like New
$950.00
Kaien Motors
Limited
CHEVROLET DEALERS
Third Ave. Phone 52

LOCAL NEWS NOTES

Ask to see the nice curtains for $1.00 a pair at the Dollar Store. (tf)

Special clearance. Real bargains at cost prices. Gratton's Variety Store 2nd Avenue. (89)

Tonight's train, due from the East at 10:20, was reported this morning to be on time.

J. E. Moody of Port Simpson was a passenger aboard the Catala today going through on a trip to Vancouver.

For intoxication, Hedley Rowntree was fined $25, with option of ten days' imprisonment, in city police court this morning.

Charles Graham, inspector of mines, returned to the city on the Catala this morning from a trip to Stewart on official duties.

Eva Burgoyne, allas Thompson, has been fined $50, with option of thirty days' imprisonment, in city police court for being the inmate of a disorderly house.

Facing a charge on a second offence of intoxication, Martha Clausen appeared in city police court this morning before Magistrate W. D. Vance and was remanded until this afternoon.

Jack McColl, who has been employed at the Esperanza mine recently, was a passenger aboard the Catala today going through to Vancouver enroute to Hedley. Mrs. McColl and child will be going south from Alice Arm later.

Mr. and Mrs. A. J. Wheatley were passengers aboard the Catala this morning going through from Alice Arm, where they have resided for years, to Port Hardy, Vancouver Island, where they will take up fruit ranching. Mrs. Wheatley lived in Prince Rupert in the early days.

Mr. and Mrs. Henry Deeth were passengers aboard the Catala this morning going through to Vancouver enroute to Sudbury, Ontario, where they will take up future residence. Mr. Deeth has long been located at Anyox and formerly was prominent in boxing activities.

Miss M. Townsend and Miss M. Adams, Vancouver High School teachers, after making the round trip north aboard the steamer Catala, were here today aboard that vessel on their way back to Vancouver.

Ian Eisenhardt, director of recreational and physical education for this province, will arrive in Prince Rupert tomorrow morning from Vancouver. During his first two days here Mr. Eisenhardt will address the Gyro Club, the Elks' Lodge and the Rotary Club meetings. He will also be the principal speaker on the Junior Chamber of Commerce regular Thursday evening broadcast. On Saturday night Mr. Eisenhardt will address members of the local Recreational Centre at their display in the Exhibition Building.

Announcements

Saturday Night Dancing Party, Commodore Cabaret, April 25.

Hospital Charity Ball, April 15, Moose Hall. Premier Orchestra.

St. Andrew's Cathedral Easter sale, April 16.

Dancing display, Oddfellows' Hall, April 17.

Free public mass display of physical education program, Saturday, April 18, Exhibition Building.

Cambrai Chapter "Leap Year Dance" April 24.

Rebekah Bridge, dance, April 29.

United Spring Sale, April 30.

"Johnny Grows Up," Anglican Church, April 30, May 1.

Gyro Hoedown, Moose Hall, May 1.

Canadian Legion Spring Sale, May 13.

Elks' Kiddies Flag Day May 25.

Everything for sale at a substantial discount for cash at Demers. (88)

Don't miss the bargains in hosiery and shoes at Demers discount sale. (88)

Mrs. H. Johanson was in charge of the kitchen at the Lutheran Ladies' Aid Bazaar last Thursday.

Joe Hucik, for vagrancy, was fined $5, with option of three days' imprisonment, in city police court this morning.

Provincial Constable T. A. Quigley of Anyox arrived in the city from the north on the Catala this morning.

Mrs. William King of Terrace, who is paying a brief visit to the city, will return to her home in the interior on tomorrow evening's train.

His friends will be pleased to learn that S. J. Hunter, who is a patient at Tranquille Sanitarium, is making excellent progress towards recovery.

A. R. Breuger, well known Wrangell fish dealer, was a passenger aboard the Princess Norah yesterday afternoon going through to Seattle on business.

Karl Thiele, Wrangell cannery operator, was a passenger aboard the Princess Norah yesterday afternoon going through on a business trip to Seattle.

Thomas J. McQuillan, well known Taku River mining man, arrived in the city on the Princess Norah yesterday afternoon from Ketchikan, being here on business.

W. Heisel jr., son of a well known United States customs officer at Juneau, was a passenger aboard the Princess Norah yesterday afternoon going through on a trip to Seattle and east.

Vancouver and Victoria papers arriving here at the end of the week announced the death of Thomas Deasy, for years Indian Agent at Massett and for the past several years living in retirement at Victoria.

L. H. Kenney of Smithers has donated a slab of petrified wood to the Prince Rupert Museum. It was brought into Smithers several years ago by "Peavine" Harvey, an old prospector from Driftwood Creek.

Mrs. A. M. Curtis, who has been visiting here for several weeks with her son-in-law and daughter, Mr. and Mrs. Oscar Smith, sailed by the Princess Norah yesterday afternoon on her return to her home in Victoria.

Various labor organizations of the city will be meeting on Saturday of next week to make arrangements for the presentation of representations to provincial and civic authorities in regard to unemployment relief here.

Plan a Vacation in Europe . . .
. . with your own choice of steamer!
Make reservations now while a good selection of accommodations is available on all steamship lines.
This year fares will be very reasonable, and we can arrange your trip to anywhere in the Old Country or to any Continental resort.
OPTIONAL ROUTING VIA THE PANAMA CANAL, IF DESIRED.
For Information, Call or Write:
CITY TICKET OFFICE
528 3rd Ave. Prince Rupert, B.C.
CANADIAN NATIONAL RAILWAYS

Chris Elkins Is B. I. Speaker

Presentation Made to Secretary-Treasurer at Meeting Last Evening

The regular meeting of the British Israel Society, Prince Rupert branch, took place in the Toc H Rooms last evening, a good gathering of members being present. President P. H. Linzey was in the chair.

Chris. Elkins read an interesting paper on "Fish Bones," passages in the Scripture unintelligible to many students until British Israel knowledge is applied, when the Book is understood as never before. The foundation of belief, the speaker said, rests on the solemnly sworn unconditional covenants contained in the Bible, the inspired word of God. This knowledge, with the study of history it entailed, furnished indisputable proof of the truth of the Bible.

During the Lord's ministry on earth he taught by means of parables, all concerning some Kingdom for they all started—"The Kingdom of God is like unto" or "The Kingdom of Heaven is like unto."

In Luke 19, 12 and 13, the Kingdom was likened to a nobleman who went to a far country and told his ten servants to occupy until he returned. Here the nobleman was the Lord himself. Who are the ten servants he referred to if they were not the ten tribes of the House of Israal? Who could deny the existence of these ten servants today who were occupying until the return of our Lord? Isaiah 41 and onwards told where these people were to be found.

Innumerable instances were given by the speaker of God's wonderful promises to Israel both in the old and new testaments that, so long as sun, moon and stars endured, they should be a nation, the most tremendous destiny ever promised to mortal people.

A pleasant little event took place when the secretary-treasurer, Mrs. Jacobs was presented by the members with a lovely Easter lily in appreciation of her services.

Hotel Arrivals

Royal

A. Stenlund, city; Yuki Ohashi, Port Essington.

Prince Rupert

D. M. Haywood, Claxton.

Central

W. Schoeslever, J. Oskey and J. Jones, C.N.R.; H. Tolly, F. Reid and Joseph Burns, city; J. Hadland, Oona River.

Knox

W. A. Service, city; E. Hughes, Telkwa; Norman Benson, Victoria; G. Woodward, Fort Churchill; Jerry Timms, Hamilton; M. H. Browntown, Toronto.

See these Wonderful Novelties
MARIGOLDS
Dixie Sunshine, Dwarf Mexican Orange, Tall Double Royal Scott, Yellow Supreme (sweet scented), All Double African Lemon, All Double African Orange.
NEW NASTURTIUMS
Golden Globe, Scarlet Gleam, Orange Gleam, Golden Gleam and Golden Hybrids.
ARTHUR BAYNE
Second Ave. Phone 635

NEW ROYAL HOTEL
J. Zarelli, Proprietor
"A HOME AWAY FROM HOME"
Rates $1.00 up
50 Rooms Hot & Cold Water
Prince Rupert, B.C.
Phone 281 P.O. Box 196

ROYAL LUNCH
The best place in town to eat
WHITE COOKING
HOME BAKING
Try our Sandwiches & Coffee
Phone 867 719 Third Ave.

For a new delight in Tea try Salada Orange Pekoe Blend
"SALADA" TEA

YOUR OLD FRIEND BACK AGAIN
Harmony Rose Glycerin Soap
Glorious for the bath. Satisfying for everyday use.
15c cake; 2 cakes 25c
TRY THIS NEW RELIEF
Puretest A.S.A. Cough Drops
Better than a gargle for simple throat irritations, dryness, tickling.
10c pkg.
Ormes Ltd.
The Pioneer Druggists
The Rexall Store Phones: 81 & 82
Open Daily From 8 a.m. till 10 p.m.
Sundays and Holidays From 12 noon till 2 p.m., 7 p.m. till 9 p.m.

SPRING CLEANING
If you should improve your home with new furniture we buy what you cannot use.
Phone: Green 421
Used Furniture
AT REASONABLE PRICES
Beds, Dressers, Dining Room Suites, China Cabinets, Tables, Chairs, Singer Sewing Machines, Electric Washing Machines, Radios, Etc.
D. ELIO
FURNITURE EXCHANGE

There is a Reason Why Our Coal Business Has Grown
In Spite of Keen Competition
We sell the best coal in town.
We deliver promptly.
We have courteous drivers.
If you are not already a customer of ours — phone for a trial order of our coal.

PHILPOTT EVITT & CO. LTD.
651 — PHONES — 652

200,000 Boys Ride C·C·M· Bicycles To School Every Day

BOYS know what to look for in a bicycle and they know in a couple of days' riding whether or not they have got "it".

That is why on every school day over 200,000 boys gaily mount their C.C.M. Bikes and ride easily and swiftly off to school. They got what they expected in their C.C.M.'s and they told their pals.

When you go to buy a bicycle look for the things that over 200,000 boys have found in their C.C.M. Bicycles.

The "straight-line drive" is the final proof of C.C.M.'s precision methods of manufacture. You will find that the perfectly straight alignment of the two sprockets under all riding conditions causes the chain to run smoothly and with a minimum of friction. Ride the bicycle and you will see that the back wheel tracks in a perfectly straight line behind the front one. These are the things that make for smooth, effortless riding.

Check the pedals and crank hanger and note the easy-running qualities of C.C.M. bearings. Look for a real coaster brake that is free-running yet quick and smooth-acting as a brake. C.C.M.'s Hercules coaster brake is everything a brake should be. Look at the wheels and see that the spokes are rustless and that the tires are the famous Dunlops. Look the entire bicycle over completely for every detail of what you think a bicycle should be.

If you look for all these things, and remember also that 200,000 other boys have done the same thing and then bought a C.C.M., you too will buy a C.C.M. Bicycle.

C.C.M. "Girl's" or "Boy's"	$32.00	C.C.M. "Road Racer"	$37.50
C.C.M. "Crescent" Men's	35.00	C.C.M. "Motorbike"	42.00
C.C.M. "Ladies'"	36.00	C.C.M. "Flyte"	47.50
C.C.M. "Boy Scout"	37.50	C.C.M. "Road Model Flyer"	52.50
C.C.M. "Standard Roadster"	37.50	C.C.M. "Delivery" (less basket)	55.00

Time payments may be arranged for a small extra charge. Ask your dealer for a ca talogue.

743

C·C·M· BICYCLES
FOR EASY-RUNNING, TRUE-VALUE

C. C. M. BICYCLES
Bicycle Accessories & Parts
Dunlop Bicycle Tires
GORDON'S HARDWARE

McRAE BROS.
Local Agents For
C. C. M. BICYCLES

ECONOMY SPECIALS

are leaders in value and economy. A trial order will convince you.

PEARL WHITE SOAP— 5 for **19c**
SMALL WHITE BEANS— 6 lbs. **25c**

POTATOES— 100-lb. sack **$1.89**
New shipment just arrived. Potatoes will be higher.

BLUE RIBBON MATCHES per pkg. **27c**
AYLMER SPINACH—2½'s per tin **19c**
LIBBY'S CORNED BEEF— per tin **15c**

BOVRIL—Take it for health
1-oz. bottle 20c
2-oz. bottle 34c
4-oz. bottle 59c

Orders $1.00 or over delivered free

MUSSALLEM'S ECONOMY STORE
"Where Dollars Have More Cents"
P. O. Box 575 Phone 18

The Fish which made Prince Rupert Famous

"Rupert Brand"
SMOKED
BLACK COD
Prepared Daily By
Canadian Fish & Cold Storage Co., Ltd.
PRINCE RUPERT, B.C.

The Letter Box

IS APPRECIATIVE

Editor, aily News:—

Permit me in your valuable paper to thank publicly a local young man whose recent gesture is, in my opinion, singularly indicative of the ever-friendly attitude of Prince Rupert residents towards their Recreation Centre.

When he learned that the centre would be holding a mass display of its activities in the Exhibition Building this Saturday night, Don Passmore, who conducts weekly Saturday night dances in a downtown cafe, promptly volunteered to call off his party in order to allow his patrons to attend the more unusual event.

Considering that his public dances are strictly a business with Mr. Passmore, I believe he should be given full credit for his thoughtful action by everyone concerned.

PAUL KOZOOLIN,
Instructor.

NOT ACTIVE IN C. C. F.

Editor, Daily News:—

In the report of the meeting of the Trades and Labor Council Saturday you have deliberately given the impression that I am the "leader in the local Co-operative Commonwealth Federation movement."

In fairness to the leaders of the C. C. F. movement in Prince Rupert, I must, if possible, correct the News. I believe in giving "honor to whom honor is due." I am connected with the local C. C. F. club as a member but do not hold and have not held any office and, unfortunately, I have not been able to attend the meetings of the club for a number of months as on the nights when meetings are held I have been engaged in leading a group of young people in a study of the life of Jesus. Moreover, a minister has little time to give leadership to any organization outside of his church.

I should think, Mr. Editor, that such a Liberal organ as the News would be better informed about the activities in the opposing political camp and know Who's Who.

Furthermore you seem to jump to the conclusion that when one gives an address on the Co-operative movement that he must be a leader in, or closely associated with the C. C. F. movement. For your enlightenment, may I say that there is no connection whatsoever between the Co-operative Movement in Canada as represented by the Co-operative Union and the Co-operative Commonwealth Federation.

C. D. CLARKE.

TODAY'S STOCKS

Courtesy S. D. Johnston Co.)

Vancouver

B. C. Nickel, .34.
Big Missouri, .61.
Bralorne, 7.85.
B. R Con., .07¾.
B. R. X., .15½.
Cariboo Quartz, 1.35.
Dentonia, .18.
Dunwell, .05½.
Golconda, .17.
Minto, .88.
Morning Star, .03½.
National Silver, .03.
Noble Five, .04.
Porter Idaho, .05¾.
Premier, 2.34.
Reno, 1.17.
Relief Arlington, .30.
Salmon Gold, .11.
Taylor Bridge, .12½.
Wayside, .16.

Oils

C. & E., 1.29.
Freehold, .15½.

Toronto

Bidgood Kirkland, .99.
Beattie, 1.37.
Central Pat., 3 25.
Chibougamau, 1.26.
Gods Lake, .95.
Granada, .19.
Inter'l Nickel, 49.00.
Lake Maron, .05.
Lee Gold, .03.
Little Long Lac, 6.75.
Macassa, 3.82.
McKenzie Red Lake, 1.51.
Noranda, 54.85.
Perron, 1.50.
Pickle Crow, 6.50.
Red Lake Gold Shore, 1.20.
San Antonio, 2.30.
Sherritt Gordon, 1.27.
Sisco, 3.26.
Smelters Gold, .06.
Stadacona, .33.
Sudbury Basin, 4.20.
Teck Hughes, 4.75.
Ventures, 2.18.
Argosy, 1.20.

WHIFFLETS
From the Waterfront

Booth Fisheries Head Coming Here—Seattle Halibut Landings Monday Fairly Heavy.

Robert D. Fletcher jr. of Chicago, president of the Booth Fisheries, will be paying a visit to Prince Rupert at the end of this week in the course of a business trip to the Pacific Coast. Mr. Fletcher is at present in Seattle and is expected to arrive here on the Princess Adelaide Friday afternoon. From here he will proceed to Chicago by rail.

Union steamer Catala, Capt. James Findlay, returned to port at 10:45 this morning from a regularly scheduled voyage to Stewart, Anyox and other northern points and sailed at 1:30 this afternoon for Vancouver and waypoints.

Armour Salvage Co.'s power tug Algie, Capt. Reg. Green, which has been on a trip to Vancouver with a Davis raft of logs from Porpoise Harbor, is reported due to arrive from the south tonight.

There were about twenty-five passengers aboard the steamer Princess Norah which was in port this afternoon from 3:45 to 5 o'clock southbound from Skagway to Vancouver. Two persons disembarked from the vessel at this port while two went south aboard her from Prince Rupert.

Telephonic service along the Seattle waterfront was disrupted Saturday when the Ketchikan freighter Evelyn Berg, well known in Prince Rupert, stranded at Pier 8, where she was loading cargo for Alaska, on a falling tide. The vessel severed the telephone cable with her propeller while attempting to get herself free. The Evelyn Berg was later pulled free with the assistance of harbor craft.

With the market stronger and prices higher owing to the expectation that landings will be light during the coming week, nine boats sold 239,500 pounds of halibut as follows in Seattle yesterday: Kanaga, 35,000 pounds, McCallum, 8⅝c and 8⅜c; Estep, 28,000, New England, 8⅛c and 7½c; Aleutian, 36,000, Whiz, 8c and 7¾c; Eclipse, 33,000, New England, 8¼c and 7⅞c; Coolidge, 28,000, Sebastian, 8¾c and 8⅝c; Tatoosh, 17,000, Washington, 8¾c and 8¼c; Electra, 40,000, 8¾c and 8⅝c; Aquilla, 10,000, Washington, 9¾c and 8¾c; Maddock, 12,500, Booth, 9½c and 8¾c; The Seattle cod price was 3c.

No boats being in with catches, there was no sale of halibut on the local fish exchange this morning. Boats leaving for the banks today were the Oslo, Covenant and Southend.

Daffodil Dance Held Last Night

Queen Mary Chapter, Imperial Order, Daughters of the Empire, held its annual daffodil dance last night in the Oddfellows' Hall which was prettily decorated for the occasion under the direction of Mrs. William Brass. Music was by Charlie Balagno's Orchestra and J. E. Boddie was master of ceremonies. Refreshments were served, Mrs. S. V. Cox was convener and other members of the committee were Mrs. M. M. Lamb, Mrs. W. C. Aspinall, Mrs. J. R. Morison and Mrs. J. A. Teng.

Capt. R. W. McMurray, manager of the British Columbia Coast Steamship Service of the Canadian Pacific Railway, was a passenger aboard the Princess Norah yesterday afternoon returning to Victoria after making the round trip to Skagway. He was accompanied by his young son, Kenneth.

CAPITOL
LAST TIMES TONIGHT
Last Complete Show, 9:08

RICHARD DIX
MADGE EVANS
— in —
TRANSATLANTIC TUNNEL
NEW YORK TO LONDON

Marvel at the Wonders of the Future!
— With —
HELEN VINSON
C. AUBREY SMITH
And Special Portrayals By
GEORGE ARLISS and
WALTER HUSTON
At 7:34 & 9:42)
News - Musical - Cartoon

We sell circulation. We have it.

Bicycle Time
is here again

Ride a C. C. M. and you ride the best. Save time and money with a C. C. M. Bicycle. Bicycle riding is good for you. Ride for health, pleasure and profit. The C. C. M. Trademark guarantees satisfaction.

C. C. M. Boys' Model	$32.00
C. C. M. Crescent	$35.00
C. C. M. Motorbike	$40.00

See these models at our store. Terms can be arranged.

Dunlop Imperial Studded Tire, size 26 or 28	$1.25
Dunlop Tubes	80c
Electric Bicycle Lamp, complete	80c
Extra heavy, large size	$1.80
Bicycle Pumps	70c
Tire Repair Outfits	25c

McRae Bros. Ltd

SHINGOLEEN

Made on a two-oil base, a lighter oil which penetrates and preserves the wood, and a heavier oil which remains on the surface binding the color pigments, Shingoleen both beautifies and protects old or new shingles. Ask for color card.
Mail orders promptly filled

THOMPSON HARDWARE CO. LTD.

Union Steamships, Limited

Steamers leave Prince Rupert for Vancouver:
T.S.S. CATALA EVERY TUESDAY, 1:30 P.M.
Due Vancouver, Thursday p.m.
T.S.S. CARDENA FRIDAY, 10:30 P.M.
Due Vancouver, Monday a.m.
Weekly sailings to Port Simpson, Stewart, Anyox and Naas River, Sunday, 8 p.m.
Further information regarding sailings and tickets from
R. M. SMITH, Prince Rupert Agent, Third Ave. Phone 568

"TILLIE THE TOILER" — Just Watchful Waiting — —By Westover